PUBLIC LIBRARY
WINCHESTER

THE WINCHESTER STAR

VOL. XLVI NO. 49 | WINCHESTER, MASS., FRIDAY, JULY 1, 1927 | PRICE SEVEN CENTS

SCHOENHERR—COBB

A very pretty June wedding took place on Saturday evening at the home of Mr. and Mrs. William Evans Cobb of 10 Lloyd street, when their only daughter, Miriam Goodspeed, became the bride of Mr. Frederick August Schoenherr, son of Mr. and Mrs. Carl J. E. Schoenherr of Dunster road, Jamaica Plain. The wedding march from Lohengrin was played by Mrs. William S. McLean, aunt of the bride. The double ring ceremony was used, the officiating clergyman being Rev. Howard J. Chidley, D.D., pastor of the First Congregational Church.

The bride, who was given in marriage by her father, wore a gown of white satin and a tulle veil held in place with orange blossoms. She carried a shower bouquet of bride's roses and lilies of the valley. Her matron of honor, Mrs. Rodger M. Todman (Frances Barnes), of Rochester, N. H. was gowned in peach-colored taffeta with silver lace and carried butterfly roses and larkspur. The bridesmaid, Miss Harriet M. Murdock of Milton, wore nile green georgette trimmed with sequins. Her bouquet was of Briarcliff roses.

Mr. Schoenherr had as his best man his brother, Mr. Louis C. Schoenherr. The usher was Mr. Harold Mock of Jamaica Plain.

Palms and gladioli formed a very effective background for the newly married couple when they received the good wishes of the many friends who were present. The decorations in the dining room consisted of pink roses and snapdragons.

After a motor trip through the Adirondacks, Mr. and Mrs. Schoenherr will make their home on Avalon road, Milton.

The bride is a graduate of Winchester High School and Framingham Normal School. For the past three years she has been a teacher of Domestic Science in Milton. The groom is a graduate of Lowell Institute and teaches Manual Training and Mechanical Drawing in Milton High School.

McGOWAN—REGAN

Miss Katharine L. Regan, daughter of Mr. and Mrs. Michael J. Regan of 83 North Union street, Arlington, and Thomas P. McGowan, son of Mr. and Mrs. Thomas McGowan of 19 Canal street, were united in marriage on last Saturday afternoon at 3 o'clock in St. Agnes Church, Arlington, by the Rev. Mathew J. Flaherty.

The bride wore a wedding gown of white satin. Her veil of tulle was confined with a coronet and caught up with orange blossoms and she carried a shower bouquet of bride's roses and lilies of the valley.

Accompanying her as maid of honor was her sister, Miss Helen F. Regan of Arlington, while little Miss Katherine M. Mills of Arlington was flower girl. Miss Regan's gown was of pink crepe trimmed with satin and she wore a large pink picture hat of lace with a crown of velvet. Her bouquet was of butterfly roses. The little flower girl wore a frock of ecru net over blue silk with a silver wreath and carried a tiny basket of flowers.

Mr. McGowan had for his best man John Gilgun of Woburn, and the ushers were Edward C. Regan of Arlington, brother of the bride, and James R. Sheehan of Wellesley.

Following the ceremony a reception was held at the home of the bride's parents which was decorated for the occasion with roses and carnations. In the receiving line with the young couple were Mr. and Mrs. Regan and Mr. and Mrs. McGowan.

Upon their return from a motor trip to Canada Mr. and Mrs. McGowan will make their home in Hartford, Conn., where the groom is associated with a business house as salesman. The bride is a graduate of the Arlington High School and has been employed as secretary with the firm of F. S. Mosely & Co. Mr. McGowan is a graduate of the Winchester High School and is well known here.

MALDEN CITY HERE TOMORROW

St. Mary's has booked another real attraction for tomorrow afternoon when it will have as its opponents on Manchester Field the strong Malden City Club which has been rolling up an impressive string of victories in the independent semi-pro ranks.

Manager Ralph Wheeler writes that he has lost but one game thus far this season and will put his very best lineup on the diamond Saturday in an effort to even up the reverse handed his club last season by the locals.

Numbered among the stars he will bring to Winchester are Angie Di Mott, all scholastic catcher and captain of Everett High; Joe Mirley, B. C. High pitcher; Wilfred White, ex-Somerville Twi hurler; McCusker of St. Anselms; Brewer, former Wakefield High star; Forgione, ex-Cornet player; McCuish, Knowles and "Bud" Edgerly, the latter all-scholastic outfielder of Medford High. With this array of talent to which will be added several others of equal ability, but less known hereabouts the Malden Club will be a hard nut for St. Mary's to crack. Game will start at 3:15 and Frank Melly has announced that "Crib" Conlon, brother of the famous "Jocko" and one of the best ball players ever produced by Woburn High, will handle the umpire's indicator.

NEWSY PARAGRAPHS

Miss Evelyn Toppan of Lakeview road sails Saturday from New York, on the ss. Rotterdam. She will spend the months of July and August touring in Europe.

Miss Doris Redding and Miss Ethel Drinkwater leave this week for a trip to Philadelphia, Atlantic City and New York.

Shampoo and wave $1 at Patricia Beauty Shoppe, 572 Main street. Tel. Win. 1645-W.

VACATIONISTS

Miss Dorothy Larned, daughter of Mr. and Mrs. E. S. Larned of Highland avenue, sails from New York Saturday for a vacation in Germany and France.

Mr. and Mrs. A. O. Weld will spend the next two weeks at "The Satuit," North Scituate.

Mr. and Mrs. E. L. Mudge of Bacon street, will spend the summer at Hollis Centre, Me.

Rev. and Mrs. Fletcher D. Parker and Mrs. Henry C. Ordway are at West Hampstead, N. H. for the summer.

Mr. and Mrs. R. H. Boutwell have closed their house on Cabot street and will spend the summer at Clifton.

Mr. James Woods, son of Mr. and Mrs. Carl F. Woods will spend the month of July in South America.

Mr. and Mrs. Alfred H. Hildreth of Highland avenue, are at Belgrade Lakes, Me., for the month of July.

Mr. and Mrs. F. M. Ives and family, of Highland avenue and Mrs. J. H. Dwinell of Main street, have opened their summer home at Annisquam.

Mr. and Mrs. Bowen Tufts, of Stratford road, are summering at Allerton.

Mr. and Mrs. F. I. Renner and family of the Parkway, are at their summer home in Ossipee, N. H.

Mr. and Mrs. E. W. Berry, of Stratford road, are summering at Ipswich.

Mr. and Mrs. A. G. Barr, of Crescent road, have joined the summer colony at Clifton.

Mr. and Mrs. N. L. Cushman, of Sheffield road, are at Rye Beach, N. H. for the summer months.

Mrs. Florence R. Scales will spend the summer at "The Abbott," Old Orchard, Me.

Mrs. Grace I. Thomson left this week for Short Hills, N. J., to spend the summer.

Mr. and Mrs. George W. Apsey, of Symmes road, are at Sunapee, N. H.

Mr. and Mrs. G. Russell Mann will spend the summer at Mossbar Cottage, Pleasant Point, Knox City, Me.

Mrs. Frank E. Barnard, of Fletcher street, is summering at Melvin Village, N. H.

Mr. and Mrs. W. D. Eaton and family, of Foxcroft road, left this week for their summer home at Rivermoor.

Mr. and Mrs. R. W. Armstrong, of Wedgemere avenue, will spend the summer months at Friendship, Me.

Mr. and Mrs. G. A. Felber, of Bacon street, are registered at the Hotel Hamilton, Chebeague, Me., for the summer months.

Dr. and Mrs. J. H. Blaisdell and family of Fenwick road have joined the summer colony at Chatham.

Mrs. F. E. Hollins of Symmes road will spend the summer at Colebrook, N. H.

Mr. and Mrs. Francis R. Mullin have closed their house on Main street and will spend the summer at Harrison, Me.

Mr. and Mrs. Sewall E. Newman of Cliff street are at Falmouth.

Mrs. George Cole will spend the summer at Hillsboro Village, N. H.

Mr. and Mrs. Stanley G. H. Fitch are among the Winchester colony summering at Rivermoor.

Mr. and Mrs. Jesse S. Wilson of Lakeview road are at Thayer Cottage, N. H. for the summer.

Mr. and Mrs. M. H. Lombard have opened their summer home at Hyannisport.

Mr. and Mrs. Luther Conant, Jr., of Bacon street are at Harwichport.

Among the Winchester people summering at Marblehead are Mr. and Mrs. Arthur W. Dean of Lewis road, and Mr. and Mrs. Caddwell of Cabot street.

Mr. and Mrs. A. W. Watters and family of Wildwood street have opened their summer cottage at Fernwood, Gloucester.

Mr. and Mrs. W. L. Parsons and daughter, Miss Dorothy, are at Winkersheek Beach, West Gloucester for the summer.

Miss Virginia M. Merrill, daughter of Mr. and Mrs. Raymond Merrill of Rangeley, left this week for Tall Pines Camp, Bennington, N. H.

Mrs. C. W. Tarbell of Prospect street will spend the summer at Lake Tarleton Club, Pike, N. H.

Mr. and Mrs. H. W. Kelley and family of Willow street are summering at South Duxbury.

Among the Winchester people summering at Megansett this season are Mr. and Mrs. C. W. Nash of Lawson road. Miss Dorothy Nash of Wildwood street, Mr. and Mrs. T. H. Dumper, of Brookline, formerly of this town, and Mr. and Mrs. Burton W. Carey of Fenwick road.

ISABEL THORNE

Mrs. Isabel Thorne, for many years a resident of Winchester, died Tuesday morning at the home on Myrtle street of her daughter, Mrs. Michael Queenin, after several months of failing health.

Mrs. Thorne, who was widely known and universally respected, was 72 years of age and was born in Ireland, coming to this country when a young woman. She had been long a member of the Married Ladies' Sodality of St. Mary's Church.

The deceased was a widow and is survived by six children: Mrs. Emil Beauchamp, Mrs. Owen Queenin, both of Woburn; Mrs. Michael Queenin, Mrs. Thomas Fallon, Mrs. Fred H. Scholl and Albert E. Thorne, all of Winchester. One brother, James Grimes of Winchester, also survives her.

Funeral services were held from the late residence on Thursday morning with a solemn high mass in St. Mary's Church at 9 o'clock. Four sons-in-law served as bearers, including Emil Beauchamp, Owen Queenin, Michael Queenin and Fred H. Scholl with two grandsons, Arthur Beauchamp and Emil Beauchamp, Jr. Interment was in Calvary Cemetery.

DAY—BLAKE

At a nuptial high mass celebrated Wednesday morning in St. Charles Church, Woburn, Miss Alice Blake of Woburn became the bride of Walter L. Day of this town, son of Mr. and Mrs. James L. Day of Ridgefield road. Rev. Fr. John P. Gorham, pastor performed the ceremony and there was special music by Miss Mildred Ruth Reardon of Lynn and William F. Keiley of the Cathedral Choir, Boston, who rendered the "O Salutaris," "Ave Maria" and "Ti Prego O' Maria Mai." The Wedding March from Lohengrin and Mendelssohn's Wedding March were played by the church organist, Miss Esther G. Duffy.

Miss Blake wore a wedding gown of white satin and lace, her veil of tulle being caught up with orange blossoms. Her shower bouquet was of white roses and sweet peas. Accompanying her as maid of honor was Miss Margaret Doherty of Woburn who wore a gown of peach georgette with picture hat to match and carried pink butterfly roses. The bridesmaids, Miss Dorothy Day of Winchester and Miss Edna Rooney, Miss Statia Nolan and Miss Martha Kerwin of Woburn, were gowned in georgette in shades of pink, orchid, nile green and yellow, their bouquets of sweet peas and roses harmonizing with the colors of the frocks. Little Jeanne McGonigle of Woburn was a charming flower girl in a princess style frock of old rose crepe de chine and carrying a basket of rose petals. The ring bearer who was dressed in white was Arthur Cavanaugh of Woburn.

Mr. Blake had for his best man his brother, Arthur Day of Winchester, and the ushers were Michael Barry and William Cavanaugh of Wilmington, William Grannan of Arlington and Ronald Day of Winchester.

The bride's gift to her maid of honor was an attractive, rhinestone bag, the bridesmaids receiving sterling silver vanity cases. The groom's gifts to his ushers were gold cuff links.

A reception was held following the ceremony at the home of the bride's uncle and aunt, Mr. and Mrs. Henry C. Blake, at 627 Main street, Woburn. Roses, peonies, palms and ferns made most attractive decorations, a wedding breakfast was served by a caterer and a musical program enjoyed.

Upon their return from a motor trip to Canada Mr. and Mrs. Day will make their home at 22 Burbank road, Medford.

KENT—SOUTTER

One of the attractive June weddings was that of Miss Dorothy Alberta Soutter of Brookline and Richard Kent of Brookline and Exeter, N. H. at the Harvard Church at 11 o'clock on Wednesday, the 15th. The wedding was a quiet one, only the immediate members of both families and a very few friends being present. The pastor of the church, Dr. Ashley Day Leavitt, was the officiating clergyman.

The bride, formerly a resident of Winchester, was given in marriage by her father, John C. Soutter. The matron of honor was Mrs. Kenneth M. Lane of Ridgewood, N. J., a sister of the bride.

Hervey Kent, brother of the bridegroom, who was to have been best man was unable to be present and the bride's brother, John Laureston Soutter filled his place.

The dignified little ring bearer, Ralph H. Hatch, Jr., and the winsome little flower girl, Nancy H. Soutter, nephew and niece of the bride, filled their respective roles in a charming manner.

The bride looked particularly beautiful in a white satin gown trimmed with rose point lace which was worn by her mother when she was married.

Following the reception and breakfast held at the home, Mr. and Mrs. Kent left for New York. From there they sailed for a month's honeymoon to Porto Rico. Upon their return they will be at home at 141 Fuller street, Brookline.

Mrs. Kent is the youngest daughter of Mr. and Mrs. John C. Soutter. She is a graduate of Miss Wheelock's Private School and has been a teacher in the Milton Preparatory School.

Mr. Kent is the son of Mrs. Adelaide Clark Kent of Exeter, N. H. He graduated from Holbrook Academy, New York and attended the Stone School of Boston. He is one of the directors of the Exeter Manufacturing Company and has been connected with the Merchants' National Bank of Boston.

MARRIAGE INTENTIONS

Marriage intentions have been filed as follows:

Merrill E. Hodgedon, 261 Washington street and Constance Ayer Knight of 87 Playstead road, West Medford.

Thomas McDonald of 27 Loring avenue and Mary Fitzpatrick of 158 Summer street, Arlington.

Stargio Vangel of 49 Chamber street, Boston, and Elizabeth Piluso of 834 Main street.

Edwin Wilfred Lawson of 37 Brookside avenue and Edwina Marion Bean of South road, Bedford.

Arthur James Humphrey of 232 Cambridge street, Woburn and Mary Theresa McKinnon of 7 Pond street, Winchester.

CONTAGIOUS DISEASES

List of Contagious Diseases reported to the Board of Health for week ending Thursday, June 30 as follows:

	Cases
Whooping Cough	2
Chicken Pox	2

Maurice Dinneen, Agent

EMBLEM CLUB AFFAIRS

The party at the home of our Treasurer, Mrs. Caroline L. Coakley, at 2 Russell road, Thursday night was in line with other joyous occasions and the amount of the contributions extracted proves that these "frequent repetitions" appeal to the sporting element of the Club.

Our Vice-President, Mrs. Annie M. Hanlon, gave a most encouraging report of the Food Sale, sponsored by her in the W. W. McLean paper store last week. Members were very generous in their donations of pies, cakes, etc., and everything was all sold out at 5 p. m. The Club extends its grateful appreciation to Mr. McLean for the use of his store for this sale.

Announcement is made of a change in the date of the next home-social. It will be given by Mrs. Elizabeth T. Hines at her home, Broadway, Stoneham, on Wednesday evening, July 6. Those who wish to arrange for transportation should consult with Vice President A. M. Hanlon. All are cordially invited.

The next rehearsal of the drill team is scheduled for Wednesday evening, July 13, in Lyceum Hall at 7:45 o'clock. Prompt attendance is required by the instructor, Mr. Martin McDonough, who is giving his time freely to this project. With the flags and other regalia ordered, the team will make quite a colorful addition to the floor-work of the organization. Later on, Winchester may be proud of its ability to enter the lists against other Emblem Clubs of the National Order.

Plans for the beach outing at Salem Willows, July 27 are now in progress. Special efforts are being made to make this year's program attractive with games and entertainment as representatives of other Emblem Clubs have signified a desire to be present.

Escorted by N. M. Nichols and G. H. Lochman, officers of the local Lodge, B. P. O. E., President Emily A. Scholl, Vice President Annie M. Hanlon, and Past-President Anna W. Lochman attended installation exercises of the Emblem Club at Watertown on the evening of June 23. The ritual was exemplified by the Supreme Emblem Club of Providence, and the ceremony was of unusual interest to the delegates from other Clubs insofar as this it is the initiatory movement for a National organization.

The sympathy of the Club is extended at this time to our President, Mrs. E. M. Scholl, Chaplain K. E. Fallon and Sister Isabel A. Queenin in their recent bereavement.

ENTERTAINED AT "GREAT-HALL"

"Greathall" the home of Mr. Jere A. and Miss Elizabeth S. Downs on Myopia Hill, and also the grounds and clubhouse of the Winchester Country Club, were the scene last Monday of a very enjoyable outing given to the entire organization of the banking house of Hayden, Stone & Comany, of whom Mr. Jere A. Downs of this town is the senior Boston partner.

Over 250 guests from Boston, New York, Springfield and Portland offices were present. The day was devoted to sport activities, golf, tennis, quoits and clock golf for attractive prizes serving to keep the interest at a high pitch. In the early evening a buffet supper was served in the "Barngalow" of the Country Club, following which Mr. Downs presented the prizes to the winners of the various sport events, and also made a speech of welcome to his organization.

A program of dancing, with music by "Jimmie Gallagher's orchestra" followed until late in the evening—interspersed with various "stunts" and special features. Mr. Edgar A. Doubleday of the New York Office sang a 25 verse "parody" featuring the personalities of many of the prominent members of the organization that was very entertaining, and in addition—a generous sprinkling of very fine talent made the evening most enjoyable.

BUILDING PERMITS

William Dehurnaes, Boston; new dwelling, Lot 77 Woodside road.

Henry G. Lindgren, Medford; new dwelling, Lot 8 Madison avenue West.

Alice R. Bartlett, Winchester; private garage at 16 Mason street.

Peitre Graziano, Winchester; roof over present piazza, 14 Olive street.

Grace S. Nichols, Chelsea; new dwelling on Lot C Fells road.

Andrew T. Hunnewell, Winchester; private garage at 4 Ravenscroft road.

Harrison F. Lyman, Winchester; add and alter present dwelling at 15 Lawson road.

Gail Elliott, Arlington; new dwelling on Lots 161 and (½) 162 Ledyard road.

Fairmount Associates, Winchester; private garage on Lots 39-40 Oneida circle.

James Chefalo, Winchester; new piazza on present dwelling at 116 Swanton street.

MARRIAGE ANNOUNCED

Mr. and Mrs. Paul Augustine Kinkel of Harrisburg, Pa., have announced the marriage of their daughter, Lydia, to Mr. Donald McGregor Eldredge of this town on Saturday, June 25, at Harrisburg. Mr. Eldredge is a graduate of the Winchester High School and of Boston University. He is the son of Mrs. Carrie L. Eldredge of Webster street and the late West D. Eldredge. The young couple are to make their home in Wollaston where they will receive their friends after Sept. 15.

INDEPENDENCE DAY PROGRAM ANNOUNCED

Winchester to Have Safe and Sane Celebration

Winchester's program for Independence Day as announced last evening follows rather closely those of others held in town since the war.

As usual the day will be ushered in with the ringing of the Town bells at 7 in the morning, repeated at 12 noon and at 6 in the afternoon.

The big feature of the morning will be the Children's Party in the Town Hall, commencing sharply at 10:30. This never fails to attract large crowds of young folks and those in charge of arrangements have taken pains to provide a bang-up entertainment program with those special features which the kiddies particularly enjoy. Included will be Fox and Fox—Punch and Judy artists; Minstrel Morris Comic Novelty and Wally Dare—Acrobatics and Stunts. Miss Lucy Wilcox, who gave so much pleasure a year ago, will again preside at the piano.

Following the entertainment each child will be presented with a ticket which may be exchanged for an ice cream cone at Randall's.

The afternoon program will include a Band Concert, played at 3 o'clock from the Band Stand on Manchester Field by Stiles Military Band of Boston and a ball game in which the St. Mary's B. B. C. of Winchester will meet the Arlington Town Team on the same playground. Stile's Band is better known locally as the Winchester Post, A. L. Band which played such satisfactory programs on Memorial Day.

In the evening there will be a second concert on Manchester Field from 7:30 until 9:30 at which time the display of fireworks will commence.

The programs of the afternoon and evening band concerts follow:

AFTERNOON

March Columbia's Call	Wyman
Overture Light Cavalry	Suppe
Popular Selections	
Waltz Flower of Italy	Stephens
Popular Selections	
Operatic Selection Faust	Gounod
March Dreadnaught	Dalbey
Intermission	
March Cruiser Harvard	Strube
Selections from Martha	Floton
Popular Selections	
Beauties of Erin	Bennett
Overture to Zampa	Herold

EVENING

March Tenth Regiment	Hall
Overture Egmont	Beethoven
Popular Selections	
Selection Woodland	Landers
Popular Selections	
Overture Braile Rose	Lavallee
March Selected	
Intermission	
March First Section	Bagley
Country Fair	Fillipini
Popular Selections	
American Patrol	Meecham
Overture Alda	McCaughey
March National Emblem	Bagley
Star Spangled Banner	

REAL ESTATE NEWS

The office of Vernon W. Jones reports the following sales and leases:

Sold for Hugh J. Bernard, single brick veneer house and two-car garage at 12 Grove street, to Stella R. Root of Brookline.

Sold for Gladys K. Jouett, one-family dwelling and garage at 15 Sheffield road to D. Earl Osgood of Winthrop.

Sold for Annie C. Brooks, single dwelling and 5350 square feet of land at 33 Lloyd street, to Elizabeth D. Murray and Margaret K. Merritt of Winchester.

Sold for Mary Adams, six-room bungalow with garage and 8120 square feet of land at 171 Forest street, to Harvey B. Deck of Chelsea.

Sold for Andrew Erickson, new dwelling at 76 Allen road, to H. Warren Arnold of Wisconsin.

Sold for Bessie E. Cloutman, 7-room brick veneer house with two-car garage and 10,286 square feet of land, located at 53 Salisbury street, to Mary B. Childs of Medford.

Sold for Ida F. Watters, three lots of land containing about 37,066 square feet, to Carl W. Johansson of Boston.

Leased for John D. Robinson, apartment at 37 Brookside avenue, to Carl Lawson of Lexington.

Leased for George A. Saltmarsh, apartment at 8 Park road, to Eugene Peppard of Manchester, N. H.

Leased for Marguerite A. Blank, north side of duplex house at 319 Washington street, to William M. Titus of Medford.

Leased for Frederick W. Aseltine, one-half of duplex house at 15 Norwood street, to Dr. Edward R. Murphy of Winchester.

Leased for Daniel C. Linscott, single dwelling at 18 Glen road to Paul Schmid of New York.

Leased for Marguerite A. Blank, south side of duplex house at 319 Washington street, to Charles E. Bullens of Medford.

ST. MARY'S TO PLAY TWO ON HOLIDAY

Arrangements have been completed for home and home base-ball games on the holiday between the St. Mary's B. B. C. of Winchester and the Arlington Town Team. Winchester will play at Spy Pond in the morning at 10:15 and in the afternoon at 3:15 the battle will be staged on Manchester Field.

The Arlington Town Team is the same club which is playing in the Mystic Valley Twilight League under the name of the Middlesex Sportsman's Association, though it will very probably be materially strengthened for the Fourth.

With the natural rivalry which has always existed between this town and Arlington a keenly contested game is sure to result and a big crowd is expected both morning and afternoon.

Daniel Fletcher Barnard of this town was an usher at the Wason-Hall wedding which took place Wednesday evening in Christ Episcopal Church, Plymouth.

COMING EVENTS

July 5, Tuesday. Flower Mission. Bring your flowers for distribution in Boston to the Winchester R. R. Station in time for the [illegible] train.

July 5, Tuesday. Regular meeting of Winchester Lodge of Elks. Lyceum Hall at 7:45 p. m.

Oct. 28, Friday afternoon and evening. Sale and supper. Woman's League, First Baptist Church.

INDEPENDENCE DAY PROGRAM

7 A. M.—Ringing of Town Bells.

10:30 A. M.—Children's Entertainment in Town Hall.

12 M.—Ringing of Town Bells.

3 P. M.—Band Concert, Stiles Military Band, at Manchester Field.

3:15 P. M.—Baseball on Manchester Field, St. Mary's vs Arlington Town Team.

6 P. M.—Ringing of Town Bells.

7:30 P. M.—Band Concert, Stiles Military Band, Manchester Field.

9:30 P. M.—Display of Fireworks on Manchester Field.

NEWSY PARAGRAPHS

Charles Butler, young son of Mr. and Mrs. Joseph Butler of Lagrange street left on Friday for Low Pine Point Camp, Weirs, N. H.

Miss Gretchen Stone of Edgehill road will spend the summer at Barta's Camp, Casco Bay, Me.

Dr. and Mrs. Harold Gale and Miss Medora Gale left this week for Squam Lake, N. H.

Miss Dorothy Hayden of Chelsea is the guest of Mrs. Arthur P. Irving of Everett avenue this week.

Fireman Everett Kimball returned to duty at the Central Fire Station Wednesday of this week. Fireman Edward Fitzgerald began upon his two week's leave the same time.

Roger Sherman of this town, son of Mr. and Mrs. Roland A. Sherman of Everett avenue and veteran infielder of the Norwich baseball team, received his letter in the awards made by the Northfield College.

Mr. and Mrs. J. F. Hodge of Edgehill road will spend the summer at Bayview Park, Marblehead.

Mr. and Mrs. J. C. Haartz of Wedgemere avenue have opened their summer home at Campton, N. H.

Mr. and Mrs. E. C. Grant of Wildwood street are at Wolfboro, N. H., for the summer.

Miss A. C. Nowell of Church street is summering at Francestown, N. H.

Dr. and Mrs. G. N. P. Mead are at their summer home, "The Bungalow" at Ashland, N. H.

Mr. and Mrs. F. W. Jones of Crescent road have joined the vacationists at Monmouth, Me.

Mr. and Mrs. P. S. Newton and family are at Falmouth Heights.

Mr. and Mrs. Edmund L. Dune and family of Maxwell road are at their summer home at Weymouth Beach.

Mr. and Mrs. E. F. Cameron of Church street leave next week for their summer home at Biddeford, Me.

Mr. and Mrs. C. F. Woods of Church street will spend the summer at Marblehead where they will be guests at the Sea Gull Hotel.

The local police received a complaint from the Melrose car barn last evening stating that boys had been placing large fire crackers on the tracks of the Eastern Massachusetts Street Railroad at Washington and Cross streets. Officer John Hogan was sent to straighten things out.

Last evening Andrew Dinneen of 15 Swanton street was brought to Police Headquarters by James H. Fitzgerald of Winchester place, he having been found in a dazed condition upon the Shore road near the square. Dinneen claimed that he had been struck by an automobile and had several abrasions about the head. He was treated by Dr. Milton J. Quinn and sent to his home.

Arrangements are being made to usher in the Fourth with the burning of a huge bonfire on the town dump. For several days the youngsters have been busy gathering material and a number of men under the direction of "Gene" Sullivan are assisting the boys in the erection of the pile. Present indications point to a real fire.

About 4:30 yesterday afternoon John McGlinchey of Railroad avenue was taken ill in the center at the junction of Mt. Vernon street and Converse place. He was taken by Officer James Farrell to the police station and treated by Dr. Milton J. Quinn.

Mrs. John H. Powers of this town was one of the guests at the reception and dinner tendered Madame Wu Lien-Teh, famous Chinese author and wife of the Chinese doctor who suppressed the Manchurian plague, at the Hotel Statler Wednesday evening.

Mrs. Katherine McMannus of Binghampton, N. Y., has been visiting at the home on Clark street of her brother-in-law, David Meskell, she having come on for the wedding last Saturday of her nephew, Bartholomew, to Miss Margaret Gertrude Mullin of Wakefield.

The regular weekly luncheon of the Rotary Club of Winchester was held at the Calumet Club yesterday noon. There was a large attendance of visitors from Reading, Stoneham, Wakefield and Woburn, the meeting being the largest in point of attendance held thus far. Vice-President Harris S. Richardson was the speaker, giving some reminiscences of his fishing experiences.

WINCHESTER SAVINGS BANK
26 Mt. Vernon Street

Incorporated 1871

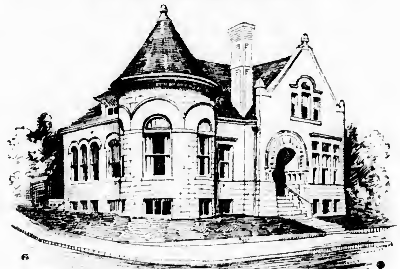

Resources $3,330,000

This Bank is a Mutual Savings Bank incorporated under the laws of the Commonwealth of Massachusetts and is operated solely for the benefit of its depositors.

MONEY DEPOSITED
on or before the third Wednesday of each month, will draw interest from that day.
We have money to loan on first mortgages.
This bank is an agency for Savings Bank Life Insurance.

HARRY C. SANBORN, President WILLIAM E. PRIEST, Treasurer
RALPH W. HATCH, Ass't. Treasurer

BOARD OF INVESTMENT
HARRY C. SANBORN H. WADSWORTH HIGHT ARTHUR A. KIDDER
JAMES W. RUSSELL SAMUEL S. SYMMES

Business Hours—8 A. M. to 3 P. M. Saturdays—8 A. M. to 12 M., 6 to 8:30 P. M.

SILVER WEDDING ANNIVERSARY

A very pleasant social event took place at the parsonage of the Methodist Episcopal Church on Friday evening of last week when a large company of parishoners and friends surprised Mr. and Mrs. Hook in their home.

June 25 marked the 25th anniversary of the marriage of Rev. H. W. Hook and Edith R. Hutchins, also the birthday of Mrs. Hook. When this became known, the people desired to celebrate it in an appropriate manner. Accordingly, on Friday evening they quietly gathered at the church and marched in a body to the parsonage. Although Mr. and Mrs. Hook were taken by surprise, they had a round of welcome and a cordial greeting for each one.

Miss Winifred Bent in a short and witty speech presented the gifts, among which were a sterling silver carving set, a crystal console set, a special birthday gift for Mrs. Hook and a purse of money. Mrs. Hook, in her own charming way, expressed her appreciation and when Mr. Hook had recovered his breath, he, too, thanked his people for their love and loyalty. Messages were read from Mrs. Rachel Hawes and from Dr. Albro, who were not able to be present. Among the visitors was Mrs. Nestor W. Davis, a former member of this church, who was warmly freeted by her old friends. Delightful music was furnished by Miss Gertrude Felber, violinist, accompanied by Miss Mary French.

Refreshments were served by young ladies of the church and a happy social time was enjoyed by all.

Mrs. A. P. Welburn had charge of the affair, assisted by Mrs. J. W. Moran and Mrs. C. A. Dodge.

NEWSY PARAGRAPHS

Robert Miller of this town, son of Mr. and Mrs. Carence Miller of Lagrange street was coxwain of the Harvard freshman crew which raced the Yale yearlings last week.

Walter F. Gurney of this town, representing the Arlington Rifle Club in its match with the United Shoe Machinery Club at Lexington last Saturday tied for first place with W. A. Grinnell of the Beverly Outfit. Both shot a 69.

Miss Dorothy Martin of Winchester was one of the attendants at the Patten Carpenter wedding held in St. John's Episcopal Church, Arlington, last Saturday evening. Mr. Roger Billings of this town was one of the ushers.

$5

Will put in an electric floor plug in any room on the first floor of your house.

E. C. SANDERSON
THE ELECTRICIAN
Tel. 0300

OPENS JULY 5

The SUMMER SESSION of BRYANT AND STRATTON COMMERCIAL SCHOOL BOSTON

Prepares for and Places Graduates in Positions Offering Advancement.

J.W. BLAISDELL Principal
334 Boylston St. Cor. Arlington St.
TEL. KENmore 6789

Bulletin Sent Upon Request

FALL SESSION OPENS SEPT. 6

Now is the Time
TO EXAMINE YOUR RUGS

Do they look dirty, are they worn out, have the moths visited them?
Just a telephone call will bring our service to your door and they will be doctored in the best way for a reasonable price.

Cleaning, repairing and remodeling personally done in Winchester. Perfect satisfaction is our motto.

Moth Proof and Insured Storage

CALL 0196-M or 0654-W

H. F. MOURADIAN
17 PARK ST. WINCHESTER
ap8-tf

Many of Winchester's motorists took advantage of the opportunity to have their brakes and lights tested free by experts sent out by the Boston Automobile Club of the A. A. A. last Saturday forenoon. The work was done on Church street between the extremeties of Common street. Sergeant William H. Rogers and Officers Farrell, E. O'Connell, Noonan, J. Dempsey and C. Harrold were in charge of traffic. Local garages reported a brisk business in adjusting brakes during the entire day.

ENGAGEMENT ANNOUNCED

At a tea given on Saturday afternoon at the home of her parents, announcement was made of the engagement of Audrey Elois Goddu, daughter of Mr. and Mrs. George Goddu of 16 Chestnut street, Winchester, to Alvin Macaulay Litchfield, son of Mr. and Mrs. Walter Sherman Litchfield of 555 High street, West Medford.

The pourers were Mrs. Richard Tutein, Mrs. Charles P. Dow, Miss Marion Dow, Mrs. Herbert Stone, Mrs. Frederick Alexander and Mrs. Arthur F. Dow, all of Winchester, and Mrs. Lewis A. Maker and Mrs. Merle E. Abbott of Taunton. The servers were Mrs. F. A. Preston, Miss Eleanor Dow, Miss Hazel Goddu, Miss Sally Burns, Miss Aleda Goddu, Mrs. Guy B. Howe, Mrs. Paul Goddu, Miss Eda Goddu, all of Winchester; Mrs. Robert P. Clark of Springfield; Miss Anna Francis Litchfield of West Medford; Mrs. Carlisle B. Elliott of Wellesley; Miss Elizabeth Hurd of Melrose; and Miss Betty Dingley of Taunton.

Early Tuesday afternoon as James F. McClellan of 5 Blindbridge street was drving an Essex coach from Swanton street onto White street the machine struck a baby carriage in which the young child of Mr. and Mrs. John R. Nowell of Clark street was being trundled by Ruth Budreau also of Clark street. The carriage was badly smashed and the child was rushed to the hospital by Officer White of the police and Anthony Barbaro. There it was found that no injuries had been sustained. McClellan stated that the accident occurred when Mrs. Budreau wheeled the carriage into the path of the machine and stopped without warning.

FEWER CLOTHES FOR THE CHILDREN

The fewer clothes for children the better, especially during the summer, says Dr. Champion of the State Department of Public Health. The tanned, rosy-cheeked, tomboy of the town with her bare knees, big straw hat, and play-suit is far better off than the "poor little rich girl" across the way who looks like a fashion plate in tight patent leather shoes, white silk socks and a ruffly dress.

A light weight bathing suit or romper makes an ideal garment for little children during the summer months. It provides for the freedom of movement with plenty of the body exposed to air and sunlight which are necessary for the health and happiness of every child. Socks are quite unnecessary but it is important to have the feet covered with comfortable shoes or sandals. Children should also wear a light weight straw hat with a large brim to protect their eyes and keep their heads from becoming overheated when paying in the sun.

It is a selfish mother who dresses her children to look like picture dolls. Children are like plants—they need penty of freedom, air and sunlight to grow. The dictates of style and fashion will reach them soon enough. "Dress them for health" as long as you can, advises Dr. Champion.

HIGH SCHOOL SUMMER STUDY NOTICE

All High School students who are planning to study during the summer will have an opportunity to take make-up examinations in any of the regular High School subjects which have not been successfully completed. The examinations will be gven in the High School building at 9 o'clock in the morning and at 2 o'clock in the afternoon, Sept. 6, 1927.

Students will receive a full year's credit in any subject in which the make-up examination is passed. In order to be eligible to take examinations, students must notify the High School office before Sept. 3 what examination they wish to take and submit evidence of summer study in preparation for the examination.

Textbooks may be secured for summer use at the High School office by making a cash deposit. je24-3t

William "Bill" Lynch, sturdy guard on last season's high school football team, stopped a runaway horse on Swanton street last Saturday. The horse hitched to a wagon owned by the Hathaway Baking Company of Cambridge took fright and bolted when approaching a load of hay. The driver jumped and allowed the animal to run for it. Hearing the cries of several children in the street Lynch ran to the rescue and succeeded in stopping the horse before anyone was injured. These Winchester line men sure could work on a dry field.

BOWDOIN SQUARE THEATRE

What promises to be one of the big shows of the year will be offered at the Bowdoin Square Theatre beginning Monday. The top card for the week will be John Barrymore in, "Don Juan" in which the great lover of the screen will be viewed in his most attractive role. As "Don Juan" he is the ideal of all screen lovers and later while women are simply toys in his hands in a short time he is enslaved by an innocent maid. The cast is particularly good and contains such stars as Estelle Taylor, Warner Oland, Montagu Love, Helen Costello, Helen Lee Worthing, Phyllis Haver, June Marlowe and John Roche. It is a dashing story of a dashing youth with all the fire of youth and is sure to find a favor with all patrons. Still another picture of worth will be that offering Tom Mix in, "Outlaws of Red River," a story of the Texas Rangers with Marjorie Daw in the cast. Then comes Mabel Normand in, "One Hour Married" a feature of merit. The Pathe News together with five selected vaudeville acts will make up the hill. Opportunity night Friday with extra acts and concert Sunday at 3. Free parking service is offered to all patrons.

TWO ALARMS FOR FIRE AT BAIRD PLANT

Two alarms from Box 45 at noontime last Friday summoned the entire Winchester Fire Department to the fire which threatened the truck body manufacturing plant of William B. Baird at 1017 Main street near the Woburn line.

The fire started in a shed adjoining the plant which is housed in a one story building. Several men were unable to check the flames with hand chemicals and the alarm was pulled in summoning all local first run pieces. Upon arrival the men found a hot fire in progress in the shed and with the flames beginning to spread through its side to threaten the main plant a second alarm was sounded as a precautionary measure.

The fire was confined entirely to the shed, though there was smoke and water damage in the main plant to some extent. The amount of the damages was not estimated.

ENGAGEMENT OF FORMER WINCHESTER GIRL ANNOUNCED

Mr. and Mrs. Charles DuBois of Englewood, N. J., formerly of Winchester, have announced the engagement of their daughter to Elmer I. Phillips, son of Mrs. Elmer I. Phillips of New Castle, Penn. Miss DuBois graduated from Rosemary Hall in 1923 and from Vassar this year. Mr. Phillips was prepared for college at Culver Military Academy and graduated from Dartmouth in 1923, receiving his degree in law from Harvard this year. His is associated with a law firm in Cleveland, Ohio.

While in Winchester Mr. and Mrs. DuBois made their home on Everett avenue. Mrs. DuBois is the sister of Mrs. John Abbott of Arlington street.

Get the kiddies one of the new Play Balls at the Star Office.

Why we sell the DUNLOP TIRE

FOR 39 YEARS Dunlop has been building the world's supreme tire. Dunlops wear longer because Dunlop knows how to build better at each vital point.

Take the hidden carcass beneath the tread. Dunlop owns its own cotton mills for no other purpose than to spin the best long-fibre cotton into the famous cable-twist cord that goes into this carcass.

The extra strength in these cords means an added factor of safety against constant load and pounding of roads—longer life and greater mileage.

The extra "stretch" enables the carcass to give under severe blows, and to come back into its original position without internal injury.

The Dunlop tread—the toughest rubber development known—wears slowly and smoothly, making sure that you get out of your Dunlops, all the extra mileage that added care and longer experience have built into them. ***We recommend that you put Dunlops on your car.***

OSCAR HEDTLER
Telephone 1208 26 Church Street
Winchester, Mass.

every 2¼ seconds someone buys a

DUNLOP
FOUNDERS OF THE PNEUMATIC TIRE INDUSTRY

If You Stay At Home

You will enjoy the NEW ENGLAND WAY during the hot weather. It will give you freedom from hard work and a chance to store up strength for busy days ahead.

Staying at home can be made the finest of all vacations if you plan to enjoy the help of one of our many services. The NEW ENGLAND WAYS of solving your laundry problem will prove a delight. They are varied enough to suit a family of any size and fit any purse.

Our salesman in your locality will be glad to tell you about our individual services and their cost. Or, if you don't happen to see him, just 'phone WINCHESTER 0390, and ask him to call.

WINCHESTER LAUNDRY DIVISION
of
NEW ENGLAND LAUNDRIES, Inc.
CONVERSE PLACE, WINCHESTER
TELEPHONE WINCHESTER 0390

If You Demand
QUALITY
Try
CLARA CATHERINE PASTRIES
Orders Taken

Clara Catherine Candy and Food Shop
A. A. Morrison
557 MAIN STREET WINCHESTER, MASS.

THAT PRESCRIPTION
Should Be Compounded With Drugs of Standard Purity, and Dispensed by Pharmaceutical Experts
TAKE IT TO KNIGHT
WINCHESTER SQUARE WEST, AT CHURCH STREET

AWNINGS

Tents and Flags Wedding Canopies Upholstering, Furniture Repairing, Mattress and Shade Work

A. E. BERGSTROM

9 Thompson Street Tel. 1766

Thomas Quigley, Jr.

Teamster, Contractor and Stone Mason

PAVING, FLOORING, ROOFING
In Artificial Stone, Asphalt and All Concrete Products
Sidewalks, Driveways, Curbing, Steps, Etc.
Floors for Cellars, Stables, Factories and Warehouses
Estimates Furnished
18 LAKE STREET

NOTARY PUBLIC
JUSTICE OF THE PEACE

T. PRICE WILSON

Star Office

DAVID ROBINSON'S SONS
Established 1876
GARDENERS
Grading and Laying Out Grounds
Estimates Given
PHONE EVERETT 0127
Now is the time to think of shrubbery planting

PACKING DUNN MOVING
STORING SHIPPING
ESTIMATES CHEERFULLY FURNISHED on Home, Office and Long Distance Moving
To New York, Philadelphia, Baltimore, Washington or ANYWHERE
We pack china, bric-a-brac, cut glass, silverware, books, pianos, household and office furniture for shipment to all parts of the world.
Specialize on House to House Moving
46 BROMFIELD STREET
Boston, Mass. Tel. Hancock 8000
ja30-1yr

CHICHESTER S PILLS
THE DIAMOND BRAND.

Ladies! Ask your Druggist for Chi-ches-ter's Diamond Brand Pills in Red and Gold metallic boxes, sealed with Blue Ribbon. Take no other. Buy of your Druggist. Ask for CHI-CHES-TER'S DIAMOND BRAND PILLS, for 35 years known as Best, Safest, Always Reliable
SOLD BY DRUGGISTS EVERYWHERE
je3-1yr

Good's
Riding School
Harry Good, Prop.
Well Broken Horses and Ponies
Personal Supervision
MAIN STREET MEDFORD
(Near Oak Grove Cemetery)
Tel. Mystic 3802
n22-tf

ICE
HORN POND ICE COMPANY
Telephones
Winchester 0305-W
Woburn 0310

E. E. RANDALL
NURSERYMAN
185 West Street Reading, Mass.
Tel. 1169-J
LANDSCAPE WORK, PRUNING
Free Catalog, of Fruit Trees, Shrubs, Lawn Seed, Hardy Flowers, Etc.
mn4-tf

FRANK REEGO
GARDNER
Now is the time to prepare for your garden and lawns, trees and strawberry vines. Grading and trucking, cement work, driveways, cellar floors. Jobbing of all kinds.
392 Washington St. Tel. Win. 0685-J
mh4-tf

150 VACATION TRIPS
TO CHOOSE FROM
A beautifully illustrated travel catalogue, "Big and Little Journeys," tells where to go and what it will cost by auto, rail or boat, to all principal resorts—Niagara Falls, St. Lawrence River, Montreal, Quebec, Ste. Anne, Bermuda, Great Lakes, Nova Scotia, White Mountains, Colorado and California. This book is full of travel information and is free. COLPITTS TOURISTS CO., 262 Washington St., Boston.
je10-tf

Dogs Boarded
BEST OF CARE
New up-to-date kennels, individual pens and runs.
MRS. FLORENCE WIBERG
Owner
WESTMOOR KENNELS
West Street, cor. Willow Street
Reading, Mass.
Tel. 0573-M

Included in this week's issue of the Star is a list of property to be sold on or before a certain date for unpaid taxes. The list is incomplete and others will be added to it in a later issue.

ST. MARY'S WON IN TEN INNINGS

It took St. Mary's B. B. C. ten hectic innings to dispose of the Medford City Club last Saturday afternoon on Manchester Field. The largest crowd of the season was on hand for the game and was well repaid, plenty of real thrills being crowded into the 10 frames.

In the first place there was a prodigious home run swat in the first inning by big "Jim" Fitzgerald, playing his first game of the season in a St. Mary's uniform. There was a beautiful tripe by Odams, visiting second sacker, and other effective batting scattered through the matinee. On the defensive side there was a snappy double play by Ambrose, O'Donnell and Fitzgerald that saved a couple of runs in the 6th inning and some mighty fine relief hurling by Francis Tansey who went in when Mark Kelley wobbled badly in the 9th. Splendid pitching was not Francis's only contribution to the game's features. In the 8th while playing left field he doubled Skinner off first on Cook's long fly to left, making a rifle-shot peg of which a big leaguer might be proud.

St. Mary's got a big lead in the first. "Tommy" Dolan singled sharply to left and Tansey bunted safely. O'Donnell sacrificed both runners along and the decks were cleared for "Jimmy" Fitzgerald who stalked to the rubber waving a heavy mace, much as though it was a toothpick.

The crowd gave the big boy a royal send-off and by all the laws of baseball he should have fanned or popped out to the pitcher. Instead he landed upon the very first ball pitched, knocking it clear out of the picture and into the river for a home run, scoring two ahead of himself. It was not the routine type of four-base blow, one which rolls down the hill to the left of the bandstand. The ball was in the air when it left the playing field and went to the right of the stand, landing in the river on the first hop.

In the 4th O'Donnell was safe when Wardman dropped Cook's throw. Fitzgerald was purposely passed moving him up and when Flaherty's rap got away from DeCarpis "Spike" made third. The run was over as Odams threw out Ambrose.

Medford had meanwhile scored in the second on Murphy's double to left center, Hanley's sacrifice and DeCarpis's single. In the 8th a mighty triple to right center by Odams, followed by Skinner's one-shot brought in another run for the opposition and in the 9th Medford went into the lead.

Murphy drew a pass and moved up on Hanley's scratch single through the infield. Sargent rapped to "Jomma" Dolan and everyone was safe when O'Donnell lost the throw on an attempt double killing. Kelley then went bad in real earnest and after passing DeCarpis, Wardman and Odams to force in three runs walked out of the box voluntarily and into left field, Tansey taking his place on the hill.

No one was out and the sacks were loaded. It looked like some more runs for Medford but Francis never faltered. Bearing down very, very sharply he fanned Skinner and Cook and made Wells roll out to Fitzgerald.

St. Mary's tied things in its half when O'Donnell got on on an error and stole second on a short passed ball. "Fitz's" sacrifice sent him to 3rd and he scored when Flaherty bunted past Sargent.

In the 10th Cook's poor throw gave Melly a life and he stole second. Kelley hit to DeCarpis and when the latter tried to catch Melly off second both runners were safe. J. Dolan walked, filling the bases. T. Dolan rapped to Odams and Melly was ruled safe on a close play at the plate.

The summary:

ST MARY'S B B C

	ab	bh	po	a	e
T Dolan, cf	5	1	3	0	0
Tansey, lf, p	4	1	2	1	0
O'Donnell, 2b	4	0	2	3	1
Fitzgerald, 1b	4	1	9	0	0
Flaherty, rf	4	0	0	0	0
Ambrose, 3b	5	0	1	4	0
Melly, c	5	0	12	1	0
Kelley, p, lf	5	2	0	0	0
J Dolan, ss	4	2	1	2	1
Totals	40	7	30	11	2

MEDFORD CITY CLUB

	ab	bh	po	a	e
DeCarpis, ss	4	1	2	5	2
Wardman, 1b	5	0	12	0	2
Odams, 2b	4	2	1	2	0
Skinner, cf	4	2	2	0	0
Cook, 3b	[illegible]	1	0	2	0
W[illegible]	[illegible]	0	1	1	1
Murphy, [illegible]	[illegible]	[illegible]	[illegible]	0	0
Hanley, [illegible]	[illegible]	[illegible]	[illegible]	0	0
Sargent, [illegible]	5	[illegible]	0	2	0
Totals	40	10	[illegible]	12	5

Innings	1	2	3	4	5	6	7	8	9	10	
St Mary's	[illegible]	[illegible]	0	1	[illegible]	[illegible]	0	0	1	1	6
Medford	0	1	0	0	[illegible]	0	0	1	[illegible]	0	5

Runs [illegible] Dolan, Tansey, O'Donnell 2, Fitzgerald, Melly, Murphy 2, Odams, Sargent, Hanley. Two-base hit Hanley. Three-base hit Odams. Home Run Fitzgerald. Stolen bases Flaherty 2, O'Donnell, Melly. Sacrifice hits Tansey, O'Donnell, Wardman. Base on balls by Kelley 2, by Sargent. Struck out by Kelley [illegible] by Tansey 1, by Sargent [illegible]. Double plays Ambrose to O'Donnell to Fitzgerald, Tansey to Fitzgerald. Hit by pitched ball by Sargent (Flaherty). Time [illegible] Umpires [illegible] and McHugh.

BOTT HAD LOW NET AT COUNTRY CLUB

W. G. Bott with a card of 91—70 had the low net in the handicap medal golf tournament at the Winchester Country Club last Saturday afternoon. C. A. Bean and J. M. Martin had 71s to tie for second best net. S. T. Hicks and A. P. Chase tied for best gross with 78s.

The summary:

W G Bott	91	[illegible]
C A Bean	[illegible]	71
J M Martin	[illegible]	71
S T Hicks	[illegible]	[illegible]
F T Nazro	[illegible]	[illegible]
F S Cotton	90	[illegible]
N K Morton	101	[illegible]
R L Smith	81	[illegible]
A P Chase	78	74
[illegible] Smith	[illegible]	[illegible]
[illegible] W Osborne	[illegible]	[illegible]
R [illegible] Palmer	[illegible]	[illegible]
F H Merrill	[illegible]	[illegible]
F A Puttin Jr	[illegible]	[illegible]
R R Perry	97	[illegible]
C F Walsh	90	[illegible]
M F Brown	[illegible]	80
H G Davy	103	81
A V Adams	[illegible]	[illegible]

Mrs. Franklin E. Barnes, Mrs. Gertrude B. Jones and Miss Priscilla Jones are spending this week at Chebeague Island, Me.

RECEPTION FOR WALLACE WOODWORTH

Members of the Chancel Choir of the First Congregational Church were guests last Friday evening at a reception for their organist and director, G. Wallace Woodworth, given by the church music committee at the home of Rev. and Mrs. Howard J. Chidley on Myopia Hill. Mr. Woodworth sails this summer to spend a year in study abroad, making the affair rather in the nature of a bon voyage party.

A buffet luncheon was served at 7 upon the spacious veranda of the Chidley home from which the party could enjoy a beautiful panoramic view of the surrounding country, including the Mystic Lakes and winding Metropolitan Parkway. A fete sponsored by the Somerville Kiwanis was in progress at Tufts Oval and the parachute jump from a captive balloon was clearly discernible to the interested group on the hill. Mrs. Chidley poured during the luncheon assisted by Mrs. Christine Green, Mrs. James S. Allen and the Misses Barbara and Betty Chidley.

Adjourning to the music room of the house the choir furnished the first surprise of the evening when Miss Cornelia Smith, acting for its members, presented Mr. Woodworth with a folding kodak in a handsome leather traveling case. It was also voted to devote the choir's share of the proceeds from the recent production, "The Gondoliers," toward the expense of the children's cloister which is to be included in the new Parish House as a memorial to George S. Cabot.

An informal "sing" was then enjoyed with Mr. Woodworth at the piano. Included in the selections sung were three which have become favorites of the choir; the "Mother Moscow," "Swansea Town" and "Bacchante Choral." Miss Estelle Simonds also contributed several solo dances which were much enjoyed.

In the midst of the festivities Mrs. Chidley suddenly entered the room with the announcement that someone was upstairs in the house apparently ransacking the room in which members of the party had left their wraps and personal effects. Considerable excitement and some consternation prevailed and each was augmented tremendously when the figure of a man, masked, was seen to dash down the stairs and rush from the house. A hue and cry was raised at once and finally with much difficulty the burglar was returned to the Chidley residence by a most formidable appearing policeman in full uniform.

Under the lamplight the latter turned out to be James S. Allen while his trembling captive resolved himself into none other than Wayne B. Thompson. Mr. Thompson had succeeded in getting away with a small handbag and its contents were duly noted by Mr. Allen who found several purses, a jewell case belonging to Mrs. Chidley, a pair of Mr. Chidley's dress shoes and last but by no means unimportant, $100 in gold, the gift of a group of church people to Mr. Woodworth.

After things had returned somewhat to normal a history of the choir, written by Mrs. Allen with incidental adjectives supplied by Mr. Chidley, was read by the latter to the great amusement of all. General dancing rounded out the evening.

GRANADA ATTRACTIONS

Jack Mulhall, jovial and handsome is appearing at the beautiful Granada Theater in Malden the last half of this week in his new screen hit, "See You in Jail." "See You in Jail" can be recommended for its entertainment value and for the perfection of the production as well as the superior acting of the cast. The five act vaudeville bill for Thursday, Friday and Saturday is headed by Thatcher, Deveraux and Adams who offer what they call "A Peach and a Pair." Littleton and Spellman, in a novelty surprise; Ferris and Rome, instrumentalists with a good line of comedy; the St. Onge Trio, presenting their own origination, the "flip-flap-somersault-toe-to-toe catch," a most unusual feat, are others on the variety bill now playing.

Pictures that offer a version of the Jewish-Irish feud seem to have taken a great hold on the fancy of the average picture fan. The latest of this type of picture is "Pleasure Before Business," which the Granada will offer for three days starting Monday, the holiday. Pat O'Malley, Virginia Browne Faire, Rosa Rosanova and Max Davidson are the featured players in "Pleasure Before Business." The usual five act program of vaudeville will be presented the first half of next week with the holiday shows running continuous.

BENEDICT LOST TO ARLINGTON HEIGHTS

The Benedict Tennis Club of this town was able to win only one of its matches from the Arlington Heights Club last Saturday afternoon on the latter's courts and was defeated, 6—1. Riley, playing number one singles for Benedict succeeded in defeating Sharpe of Arlington in straight sets, 6—2, 7—5. The remaining Winchester players were unable to win a set from their opponents.

The summary follows:

SINGLES

Riley, Benedict, defeated Sharpe, Arlington Heights, 6—2, 7—5.

Murphy, Arlington Heights, defeated Blanchard, Benedict, 6—1, 6—[illegible].

Lynah, Arlington Heights, defeated Carr, Benedict, 6—1, 6—2.

Russell, Arlington Heights, defeated Batters, Benedict, 6—2, 6—1.

DOUBLES

Cutler and Gately, Arlington Heights, defeated Riley and Batters, Benedict, [illegible], 6—1.

Mulee and Evans, Arlington Heights, defeated Blanchard and Carr, Benedict, 6—2, 5—7, 6—1.

Sackistan and R. Sampson, Arlington Heights, defeated Grindle and Parish, Benedict, 6—3, 6—1.

Miss Mabel Wingate of 8 Stratford road is visiting her sister, Mrs. H. A. Knudsen in Oakland, Cal. In July she will visit the section of Oregon around Baker, where last year she gave several successful violin concerts, returning to Winchester in the Fall.

FITZGERALD LED TUFTS TEAM IN HITTING

Big "Jim" Fitzgerald of this town, former High School and Huntington star athlete, in his first year of varsity competition at Tufts College had the distinction of leading the hard-hitting Brown and Blue nine in batting during the season just past. Tufts numbered five players among the first 80 college batters, more than any other team could boast of, and "Fitzy" with an average of .373 led the Jumbo parade. Only 7 college players finished ahead of the local boy and four of that number played in several less games, giving them a better chance of amassing a higher total.

"Hughie" Duffy is reported as stating that "Jimmy" is not to even think of a professional baseball career, but will become a fan following his graduation two years hence. Naturally Mr. Duffy's word carries much weight but from the way the big fellow has maced the American apple during his first year of college ball playing he may have to consider a professional career whether he wants to or not. He has about everything necessary to make good and the personality to be a real attraction.

ANNOUNCE NEW ASSISTANT AT FIRST CONGREGATIONAL CHURCH

Announcement was made last Sunday that Rev. Morris J. Butler of New York is to become the new assistant pastor of the First Congregational Church, succeeding Rev. Lisle S. Burroughs who leaves Winchester the first of August to become executive minister of the Third Church at Rochester, N. Y.

Mr. Butler is a graduate of the Yale Divinity School and for the past three years while studying there has been preaching at Christian Church, Clinton Corners, N. Y. He is to begin his duties here Sept. 1.

At the same time the announcement was made that Claire C. Leonard, formerly organist of Shepard Memorial Church, Cambridge, is to be organist and choir director at the First Church here during the absence of G. Wallace Woodworth who is sailing this summer for a year's study abroad. Mr. Leonard has recently returned from a year's study in Europe and is an instructor in Music at Harvard.

ROMANO—TODESCA

A wedding of interest to residents of both Winchester and Woburn took place last Sunday afternoon in St. Mary's Church when Miss Florence Todesca, daughter of Mr. and Mrs. Benjamin Todesca of 45 Tremont street, was united in marriage with Joseph D. Romano, son of Mr. and Mrs. James Romano of 92 Green street, Woburn. The ceremony was performed at 4 o'clock by the Rev. Fr. George H. Quigley.

The bride was attired in a wedding gown of white georgette and satin, trimmed with rhinestones and a veil of Spanish and Dutchess lace. Her shower bouquet was of white roses and lillies of the valley. Miss Helen Todesca of Winchester, her sister, was maid of honor, wearing a gown of beaded maize georgette with picture hat to match and carrying pink roses and lilies of the valley. Anthony Todesca, cousin of the bride, was groomsman.

A reception was held at the home of the bride's parents and a wedding supper was served to about 75 guests. Upon their return from an extended wedding trip Mr. and Mrs. Romano will make their home at 92 Green street, Woburn.

Francis R. Provost of this town and Miss Alice Goulet of Manchester, N. H., were married in that city Monday evening at 8 o'clock in St. George's Church by the Rev. Fr. Salmon, according to recent advices.

MILK CHART FOR MONTH OF MAY 1927

Published by the Winchester Board of Health

The bacteria count in this chart gives the number of bacteria found in one c. c. taken from the center of the sample after it had been well shaken. It should be remembered that another c. c. taken from the same sample might give a somewhat different count, but the difference would rarely, if ever, exceed 10 per cent.

Dealer and Producer	Designation	Fat Content Legal Standard 3.35	Total Solids Legal Standard 12.00	Pasteurized	No. of Bacteria per C. C.	Where Produced
Daniel Doherty, Woburn, Mass.	Market	4.[illegible]	12.[illegible]	No	[illegible],000	Woburn, Mass.
William Fallon & Sons, Stoneham, Mass.	Market	3.80	1[illegible].20	No	480,000	Stoneham, Mass.
First National Stores Inc., Winchester, Mass.	Market	4.[illegible]	12.[illegible]	Yes	18,000	Bellows Falls, Vt.
Harvey W. Forbes, Stoneham, Mass.	Market	[illegible]	12.46	No	40,000	Stoneham, Mass.
H. P. Hood & Sons, Charlestown, Mass.	Market	[illegible]	12.58	Yes	8,000	Littleton, Lancaster and Mountorne, N. H.
H. P. Hood & Sons, Charlestown, Mass.	Grade A	[illegible]	13.4[illegible]	Yes	3,000	Concord, Mass.
Nicola Iannucci, Woburn, Mass.	Market	[illegible]	12.[illegible]	No	60,000	Woburn, Mass.
New England Creamery Products Company, Inc., Winter Hill, Mass.	Market	[illegible]	12.8[illegible]	Yes	62,000	Barre, Vt.
New England Creamery Products Company, Inc., Winter Hill, Mass.	Double A	4.20	13.18	Yes	1,000	Wells, Me. and North Falmouth, Mass.
Fred Schneider, Woburn, Mass.	Market	[illegible]	12.[illegible]	Yes	1,000	Woburn, Mass.
Whiting Milk Companies, Charlestown, Mass.	Market	3.60	1[illegible].24	Yes	5,000	Wilton, N. H.
Whiting Milk Companies, Charlestown, Mass.	Grade A	4.10	12.[illegible]	Yes	6,000	Wilton, N. H.

The above names are arranged alphabetically, not in order of quality of milk. Certain brands are not listed in this chart, because they have been analyzed by competent authorities or are sold in Winchester in negligible quantities.

Get a gas Tank Water Heater Installed Now

$1 Places it in your home

BALANCE ON EASY TERMS

Don't Delay--Order Today

ASK US ABOUT THEM

Arlington Gas Light Co.

Telephone Winchester 0142

Money To Loan

On one and two family houses preferred. Owner and Occupant preferred. Applications now being taken for loans not over $8000 to one borrower. Money advanced to build. Call personally with Deed and Tax bill.

Liberal payments on construction loans

MERCHANTS
Co-Operative Bank
24 School Street, Boston, Mass.
Assets over $27,000,000
my20-tf

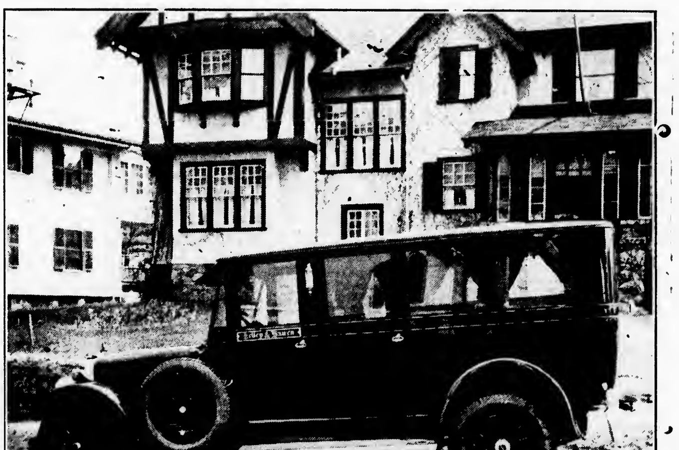

Kelley & Hawes Co., FUNERAL DIRECTORS

LADY ASSISTANTS

Services Rendered in Any Part of State Telephones: Winchester 0035—0174—0106

Service, with us, means anticipating the needs and desires of our patrons so that they need not concern themselves about the slightest detail beyond telling us their wishes

The Winchester Star

THEODORE P. WILSON, Editor and Publisher: WINCHESTER, MASS.

SINGLE COPIES, SEVEN CENTS
Left at Your Residence for One Year
The Winchester Star, $2.50, in advance

News Items, Lodge Meetings, Society Events, Personals, etc., sent to this office will be welcomed by the Editor

Entered at the postoffice at Winchester, Massachusetts, as second-class matter.

TELEPHONE NUMBER 0029

DAILY PHILOSOPHY

RULES FOR ENJOYING A GROUCH

1. Fall out of bed and be sure it is from the wrong side.

2. Don't hother to say good morning to anyone, if it is mentioned to you, just say it is not your fault.

3. Don't have anything to do with folks who smile, they are laughing at you, but never mind, you will get even with them some day.

4. Eat heartily of food that disagrees with you, it may give you insomnia, then you'll be in good trim for tomorrow's grouch.

The town committee which is working on the cleaning and beautifying of our river and ponds appears to be making material progress in line with the adoption of a comprehensive program for this work. It is expected that a report will be presented at the next annual meeting which will cover the whole situation and allow the work to be done in accordance with the money appropriated. As an incidental investigation of conditions and the first step in the work, the channel leading from Wedge Pond to Black Ball Pond is now being cleared, a small appropriation being expended under the direction of the Board of Health. This channel will take care of high water conditions. In the short space cleared thus far, no less than 63 loads of refuse of every description has been carted off. Messrs. Lewis Parkhurst and George M. Bryne have not been idle in the matters by any means, and Herbert Kelloway, the noted landscape architect, designer of our two bridges and dam, is working on a comprehensive lay-out which will provide a foundation for immediate steps upon its adoption. Probably no civic improvement in Winchester today holds the universal attention as that of beautifying our river, and it is gratifying to know that progress is being made in the matter toward what appears to be a most satisfactory outcome.

Mr. and Mrs. W. E. Bottger and family are spending the summer at Monmouth, Me.

UNIVERSITY THEATRE

The program for four days beginning Sunday at the University includes Raymond Griffith in "Wedding Bills" and Louise Dresser with Jason Robards in "White Flannels." Raymond Griffith, famous as the high hat comedian, is a much harassed "best man." He wearies of weddings and society and decides that he will never marry when he suddenly meets "the girl" and all bets are off. "White Flannels" is from the story which appeared in the Saturday Evening Post written by Lucian Cary.

For the last three days of the week the feature pictures are "The Night of Love" with Ronald Colman and Vilma Banky, and "Quarantined Rivals" with Robert Agnew and Kathleen Collins. "The Night of Love" is one of the most glorious of screen romances. It is a dramatic picture of days of old when Dukes were all powerful and gypsies were much in evidence. Ronald Colman wins sympathy as the hero, a gypsy. Vilma Banky does the finest acting of her career. Montagu Love plays the part of the villianous Duke.

"Quarantined Rivals" is fun, fast and furious, from the famous comedy classic by George Randolph Chester. The cast includes in addition to Robert Agnew and Kathleen Collins, John Miljan Veora Daniels, Ray Hallor and "Big Boy" Williams.

M. C. W. G. NOTES

The members of the local Branch of the M. C. W. G. extend their heartfelt sympathy to Sisters Emily Scholl, Katharine Fallon and Isabel Queenin in their recent bereavement.

While the business sessions have been discontinued for the summer months, it is planned to continue our socials. The next social will be at the home of Regent Ambrose under the direction of Director Carroll on Wednesday evening, July 6.

Invitation is again extended to the members and their friends to visit the Sunset Vacation House at Nantasket and see the wonderful work that the Catholic Charitable Bureau is carrying on there in providing vacations for little folks who would otherwise have no vacation. The several Guilds throughout the Diocese assist in this work to a very liberal degree and it is for this reason we would appreciate the members and their friends visiting the Vacation House.

The First Doll's House

What may prove to be the earliest British doll's house has been discovered in an old country house in Chelmsford. It is a two storied house about five feet high, built of solid oak, and contains four large rooms, attics and a tale ny on top. The legs on which the house is mounted and the paneling and the mirrors, are, it is said of definite Queen Anne design and workmanship

WINCHESTER POST HAD LINDBERGH NIGHT

The final meeting of the season for Winchester Post, 97, American Legion, was held Wednesday evening in the Legion House on Washington street.

There was a large attendance present to listen to the reports of the By-Law and Carnival Committees which were given by Past Commanders William E. Ramsdell and Vincent P. Clarke respectively. Reporting for the latter committee Mr. Clarke stated that the carnival was very successful and the Legionaires thereupon voted to devote the entire proceeds to the permanent welfare fund of the Post.

As a result of the balloting for delegates to the State Convention of the Legion at Fitchburg, Commander Arthur S. Harris, Adjudant George F. LeDuc and Past Commander Nathan Thumim were elected to represent the local body. The convention is to be held Aug. 11-13 and promises to be one of the best in recent years.

Following the business meeting the Post was treated to several reels of motion pictures, shown by Herbert M. Horne of Lowell, depicting the magnificent reception accorded Colonel Charles Lindbergh upon his return to New York from abroad. The pictures were personally filmed by Mr. Horne and showed Lindbergh's arrival from Washington; the wonderful escort of tugs, river steamers and yachts, 18 abreast stretching out for four miles into New York Harbor and the arrival at Battery Park. The triumphal procession uptown was faithfully portrayed with many intimate details which delighted the audience. Perhaps the most interesting of the closeups was that of Lindbergh laying a wreath on the "Eternal Light" in Madison Square Park.

Mr. Horne was warmly congratulated upon his success in reproducing so many of the history making scenes attendant upon the return to his native land of America's young genious of the air. The former was the guest at the Legion Post of Past Commander Nathan Thumim who assisted him in displaying the pictures.

Refreshments were served and a social hour was enjoyed following the display.

PUPILS OF MISS HATTIE SNOW IN RECITAL

The pupils of Miss Hattie E. Snow of Winchester gave a recital of pianoforte music last evening before an audience of good size in Fortnightly Hall. The following interesting program was presented:

Duet Grace	Barbara Shaw and Dorothy Osborne
Sack Waltz	Virginia Shaw
Napoleon's Last Charge	Ruth Humphrey
Fleeting Clouds	Frances Shea
Under Banner of Victory	Dorothy Osborne
March Playing Soldier	Dorothy Thompson
Group of First Year Pupils	Jane Murphy, Jack Hanlon, Pauline D'Ambrosio, Virginia Foreman, Moulton Edmonds, Evelyn Kvickstrom, Eugene Lane, Nancy Snyder
Fairies' Birthday Party	Ruth Morrow
Rosetta	Dorotha Husted
Little Fairy Polka	Adene Snow
Doris	Helen Coss
On the Move	Kenneth Benson
In Autumn	Elizabeth Clark
In An Old Trysting Place	Elizabeth Clark
Group of First Year Pupils	Marguerite Shea, Josephine Scaturro, Clarence Doucette, Elizabeth Edmunds, Genevieve Shea, Macy Humphrey, Morley Robinson, Loraine Dewar.
Edelweiss Glide Waltz	Barbara Shaw
Humoresque	Marjorie Kendrick
Dorothy	Barbara Franklin
Robins Return	Flossie Spong
The Swallows	Ruth MacDonald
Salut A Pesth	Ruth MacDonald
Duet March of the Brave	Miss Snow and Kenneth Benson

Language of Bees

Scientist says the bee language is a kind of dance performed with their feet. As we recall, the only bees that have ever tried to communicate with us have sat out the dances.—Arkansas Gazette.

Keeping Switches Clear

Many a train delay in winter weather used to be due to snow and ice choking rail switches. Oil fires once were burned on the ground around important switches to keep ice melted out. Nowadays it is done by laying lengths of electric heaters between the ties so that switches can work in winter with as little interference as in summer.

Winchester National Bank

WINCHESTER NATIONAL BANK BUILDING

Church Street, Winchester, Mass.

Have You Tried Saving Your Dimes?

It's fine to watch them grow into dollars.

This can be accomplished through the medium of a wonderful little pocket bank which we are distributing for the small cost of ten cents each.

This pocket bank will start you on the road to success.

All you have to do is to call at the bank, put a dime in the slot machine and get a bank. Your dime will be returned to you when you bring the bank in to deposit its contents.

ONE DOLLAR OPENS AN ACCOUNT.

THIS POCKET BANK MAKES THRIFT EASY.

START TODAY.

OFFICERS

President WILLIAM AIKEN KNEELAND

Chairman of the Board E. ARTHUR TUTEIN

Vice-Presidents FRANCIS J. O'HARA, WALLACE F. FLANDERS, EDMUND C. SANDERSON

Cashier EDWIN M. NELSON

Assistant Cashier HENRY B. HARRIS

DIRECTORS

WILLIAM H. BOWE JOSEPH M. DONAHUE ARTHUR T. DOWNER
WALLACE F. FLANDERS WILLIAM A. KNEELAND
FRANCIS J. O'HARA
EDMUND C. SANDERSON RICHARD W. SHEEHY
E. ARTHUR TUTEIN GEORGE E. WILLEY

Buick

BUICK DEALERS'

ANNUAL CLEARANCE SALE

If you *want a reliable used car* at *less than market price,* or have a car *to trade* for a *New 1927 Buick, call and let us explain the*

Tremendous Savings Now Possible!

OPEN EVENINGS

WINCHESTER BUICK COMPANY

J. J. PHELAN, Mgr. 808 MAIN ST., WINCHESTER Tel. Win. 0242-0243

The "BEST" Savings Account

Andrew Carnegie defined it completely when he said that the best way to accumulate money is to resolutely bank a fixed amount of your income, no matter how small the amount.

The item of regular saving is well provided for in a co-operative bank share account, calling for $1.00 a month payment on each share subscribed for.

DIVIDEND RATE 5½%

Winchester Co-operative Bank

ERNEST R. EUSTIS, *Treasurer*

11 CHURCH STREET, WINCHESTER TELEPHONE 1078

WINCHESTER SINGLE

$500 DOWN

Balance for this home can be paid as rent. Six rooms, electric lights, open plumbing, bath room, furnace heat. Price $4300. 14 Cross street. Call HUBBARD 9728, or STADIUM 3731 evenings. jy1-2t

FOR SALE

Well built eight room house, 2-car garage; 15,000 ft. of land, fruit trees, grape vines, flowers, shrubs, etc.; best section West Side. Am leaving N. E. Aug. 1st; make offer. 7 HARRISON STREET, TEL. WIN 1713.

WANTED

Will pay cash for small house or bungalow with garage, strictly modern, fireplace, etc., finished street, good location. Apply to BOX G-S, Star office

LOST AND FOUND

LOST Black coat trimmed with black and white calf skin, from automobile last Saturday; reward. Finder please return to Star Office.

LOST A black leather wallet containing drivers license and some money. Will finder please be kind enough to return same to Star Office and receive reward.

HELP WANTED

WANTED An experienced maid for general housework, 3 adults in family; references. Tel. Win 0437.

WANTED A laundress for one day a week; references. Tel. between 3 and 5, Win 0317.

TO LET

TO LET Garage, electric lights, water, cement floor, 11 Fairmount street. Tel. Win. 0199-J m16-tf

TO LET Furnished house and garage at 173 Forest street. Tel. Win. 0761 jy1-tf

TO RENT Garage at [illegible] street. Tel. Win. 0[illegible]

TO LET Furnished rooms, convenient to trains, good location, single or double rooms. Phone Win 02[illegible]3 jy1-2t

TO LET 7 room apartment, conveniently located, excellent condition. Tel. Win. 1164-J

TO LET At Wellfleet, Cape Cod, cottage of 6 furnished rooms located in exclusive neighborhood, 5 minutes from beach. Call Win. 0[illegible]

FOR SALE

FOR SALE Wood for Fireplace and Stove. $18 per cord. Cut to any length $2 extra. This is the very best hard wood on the market. We are taking orders for present and future deliveries. Roger S. Beattie, Harold avenue, North Woburn, tel. Woburn 0439. s3-tf

FOR SALE House that may be used for one or two families, modern improvements, 9000 sq. ft. of land, fruit trees, ideal location in Winchester Highlands, priced very low for quick sale. Tel. Win. 0494-W or 1493-W

FOR SALE A wardrobe trunk in best of condition, a carved oak settle with roomy seat for storage, carved oak table with drawer and lower shelf, suitable for serving table or radio. Write Star Office, Box W. T.

LAND FOR SALE Water Street, 18,120 ft. Chisholm Road, 7776 ft., best offer for quick sale. Tel. Mystic 1375. jy1-tf

FOR SALE Scooter, coaster brake, ball-bearing, almost new. Tel. Win. 1044-M, 27 Eaton street.

MISCELLANEOUS

SELL YOUR BOOKS of all kinds for cash, books removed promptly. W. L. Tutin, 19 Irving street, Cambridge. Tel. University 7837-W ap29-tf

PIAZZA CHAIRS Get our prices on re-seating your old piazza chairs before buying new ones. Perry-Mystic 0371-J my13-tf

WANTED General housework wanted by [illegible] where there are no children. Box H, Star Office jy1-3t

POSITION WANTED By experienced young girl doing light housework by the day. Tel. Woburn 0413-J.

POSITION WANTED High School girl desires position as nursegirl or mother's helper. Tel. Win. 1853-W

The family of Mr. Edmund C. Sanderson leaves today for the Sanderson summer home at Wolfboro, N. H.

UPHOLSTERING

Expert Work Absolutely Guaranteed
Our Prices Are the Lowest
H. OSCAR & CO.
124 Harvard Street Brookline
Tel. Regent 8816 jy9-tf

First Class Upholstering

SLIP COVERS MADE TO ORDER
MATTRESSES
Repair Work a Specialty
H. J. ROSCOE
38 MAPLE ST., STONEHAM, MASS.
Telephone 0045-R
Reference ap8-tf Reasonable

HARDY ROSES, 50c EACH

(2-year-old Strong Bushes)
We have sold the public Roses for 40 yrs.
N. F. McCarthy, Inc.
(2-min. from Scollay Sq. Subway Sta.)
35 Hanover St., Boston
Tel. Hay. 4540 4541
Plans Furnished for Landscaping
Send for Catalogue ap8-13t

IF YOU WISH TO BUY, SELL OR RENT, CALL
VERNON W. JONES
SUBURBAN REAL ESTATE
RESIDENCE 36 GLEN ROAD
PHONE WIN. 1862 d17-tf

N. S. HILL
CHINA REPAIRER
Riveting Work 35c
9 HAMILTON PLACE, BOSTON
Over Ambassador Restaurant
TEL. LIBERTY 4465

If your Feet trouble you and want relief, call
STONEHAM 0702-R
C. R. Perry, The Foot Specialist will examine them free at your home. f25-tf

JOHN F. CASSIDY
REAL ESTATE and INSURANCE
22 Water St., Winchester, Mass.
Telephone 0277 my28-tf

HALLBERG BROTHERS
Painters
81 LORING AVENUE
TEL. WINCHESTER 1406-R mh25-tf

"C." RILEY
Care of Lawns and Gardens
All kinds of inside and outside work
Sand, Gravel and Loam For Sale
34 Fowle St., Woburn Tel. 0527-J

WINCHESTER MAN WON NEW HAMPSHIRE HONORS AT TRAPS

Mr. Clarence S. Henry of this town, who summers at Nashua, N. H., won the New Hampshire State singles and all-around championships at the annual two-day clay target shoot of the New Hampshire Trapshooting Association held last Friday and Saturday under the auspices of the Manchester, N. H., Gun Club.

In addition to winning the most worth while titles contested for in the shoot Mr. Henry was elected to the presidency of the association and was selected to be the eastern zone representative of the American Trapshooting Association. As the Manchester, N. H. "Union" puts it, "When all was over Mr. Henry called it a day." We might add that everyone else designated it as a big day for the Winchester sportsman.

You don't know what a real shave is unless you have tried the new cobalt high speed steel rustless blade that Wilson the Stationer is selling for Gillette razors.

SUNDAY SERVICES

FIRST CHURCH OF CHRIST, SCIENTIST

[illegible]

Sunday [illegible]
Sunday School at 12 o'clock.
Services in the Church Building opposite the Town Hall, [illegible]
Wednesday evening meeting at 7.45.
Reading room in Church Building. Open daily from 12 m. to 5 p. m. except Sundays and holidays.

UNITARIAN CHURCH

Rev. George Hale Reed, 8 Ridgefield road. Tel. Win. 0424-W.

The regular services are discontinued during July and August, to be resumed the second Sunday in September. Mr. Reed's summer address is Taylor's Lane, Little Compton, R. I., telephone "Little Compton [illegible]." He will gladly respond to any call if needed.

SECOND CONGREGATIONAL CHURCH

Rev. John E. Whitley, Pastor, [illegible] Washington street. Tel. [illegible]

Sunday, July 3. 10.30 A. M. Communion Sunday. Address by the Pastor. Reception of new members.

CHURCH OF THE EPIPHANY

Deaconess Lane, 31 Washington street. Tel. Win. 1[illegible]
Sexton, Wallace Murphy. Residence, 38 Washington street.
The Church is open for prayer daily from 9 A. M. to 5 P. M.
All seats free. Strangers cordially welcome.

Third Sunday after Epiphany, July 3, 1927. 9 A. M. Morning Service. Rev. W. S. Packer, Preacher.

During July and August, Holy Communion only on the first Sunday of the month.

FIRST BAPTIST CHURCH

Corner Washington and Mt. Vernon streets. Rev. James W. Brougher, Jr., Acting Pastor

This church unites with the Congregational and Methodist Churches. Union Services will be held with us beginning August 14. The pulpit supplies will be as follows:

Aug. 14 and 21 Rev. Herbert S. Johnson, D.D.

Aug. 28 and Sept. 4 Rev. W. W. Bustard, D. D.

FIRST CONGREGATIONAL CHURCH

Rev. Howard J. Chidley, D.D., Minister. Residence, 460 Main street. Tel. 1565.
Rev. Lisle Burroughs, S.T.B., Assistant Minister. Residence, 4 Park avenue. Tel. Win. 1205.

The first of the Summer Union Services will be held on Sunday in this Church. We invite the members and friends of the First Baptist and Methodist Episcopal Churches especially and any others who care to worship with us.

Morning Service of worship at 10:30. Mr. Burroughs will preach on "Friend of All." Mr. T. Parker Clarke will be the soloist. The Morning Services will be held in the auditorium of the Church.

There will be no Sunday evening services held in this Church during the summer.

Mid-week service Wednesday evening at 7.45. Mr. Burroughs will talk on, "And Who Is My Neighbor?" This service in the vestry.

Flowers for the Flower Mission should be left at the station Tuesday for the 9:05 train. A basket is provided.

Mr. Chidley will be at Turk's Head Inn, Rockport, after July 15. Till then he will be at Sunapee, N. H. and other places in New Hampshire and Maine and can be reached by mail through the Winchester Post Office.

NEWSY PARAGRAPHS

Among the Winchester youngsters who have been competing this week in the Junior State Tennis championships at the Longwood Cricket Club at Chestnut Hills are Louise Packer, Charlotte Snyder, Ellen Kennedy, Carolyn Mercer, Nancy Bradlee, Virginia Merrill, Bara Baugher, Maribel Vinson, Dorrance Chase, Peggy Kneeland, Helen Bidwell, Deborah Gilbert, Mary Armstrong, Frances Pettingell, Catherine Bryden, Lawrence Fregeau, Francis Smith, Frank Carleton and William Wood. Many of the local players advanced beyond the early rounds of the play and in general made an excellent showing. The team of Helen Bidwell and Carolyn Mercer in doubles was looked upon as strong enough to capture top honors in its division and was seeded number one in the draw.

Many residents have been interested in the activity on Mystic Lake during the past 10 days displayed by the "model yachters." During this period elimination races have been held for the selection of the American boat to sail in the International regatta in England next August. Although except [illegible], high winds have prevailed on almost every race day, the "yachters" have been out sailing their beautiful boats regularly, and Sunday and Monday will see the final contests. Messrs. John Black and Louis Champlain are leading and the remaining [illegible] will decide which boat will take the honor.

THE QUESTIONNAIRE

A wise and famous college sent out this funny quiz.
They bothered busy housewives with questions such as these:
Now what do you use for canned goods, corn or beans, or peas?
And where do you buy all these?
What do you buy for coffee, and what is your choice in teas?
What do you wear for corsets (or is it a brassiere)?
What basement do you shop in when you go after clothes?
Where do you have a charge account and what do you wear for hose (wool or cotton, or rayon or silk that shows your toes)?
How do you buy your flour, or do you eat bakers' bread?
Strange they didn't ask us what we were using for thread?
And do you make your own clothes, or buy them ready to wear?
What is your husband's business or has he some sort of a trade?
And when he gets a suit do you have to go with him or not, to see that he gets something proper and something that will not spot?
Do you own a piano, or radio; a victrola or percolator; a cleaning machine, or washing machine, or any machine at all?
Do you have any hired service, and is your house rented or bought?
Have you any sort of an auto to go in when you feel that you ought?
Some questions I may have forgotten (it taxes my memory sore).
I hope I'm forgiven for saying I thought it a terrible bore.
Now that I've answered the questions as politely as I could I wish that someone would tell me how it will do any good.
For our money's our own and we spend it for the things we wish to buy.
And it seems to me we shan't change much because of this "hue and cry."

WINCHESTER TRUST COMPANY

WINCHESTER MASS.

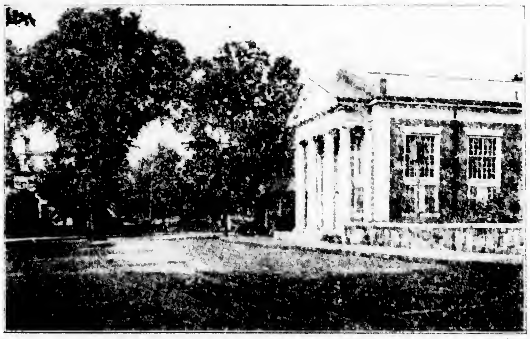

MEMBER OF THE FEDERAL RESERVE SYSTEM

NOTICE

TO HOLDERS OF SECOND LIBERTY LOAN BONDS

Second Liberty Loan Bonds have been called for redemption on November 15, 1927. Early in November we will assist in redeeming or exchanging these bonds. Should a good opportunity present itself to re-invest these funds before that date it might be wise to sell these bonds, as you are assured of their face value.

Our SAFE DEPOSIT DEPARTMENT is open Saturday Evenings 7:30 to 9 o'clock.

Directors

CHARLES E. BARRETT
CUTLER B. DOWNER
JERE A. DOWNS
GEORGE A. FERNALD
FREELAND E. HOVEY
RALPH E. JOSLIN
JAMES NOWELL
WILLIAM L. PARSONS
FRED L. PATTEE
FREDERIC S. SNYDER
CHARLES H. SYMMES

FIREWORKS

WINCHESTER NEWS CO.

BOTH STORES OPEN ALL DAY AND EVENING ON THE 4TH

564 Main St. and 5 Thompson St.

BUILDING PERMITS GRANTED

The Building Commissioner has issued permits for the week ending Thursday, June 23, as follows:

Alexander W. Wilson, Newton—a new dwelling on lot at 101 Brentwood street.

Alexander W. Wilson, Newton—a new dwelling on lot at 102 Brentwood street.

Nellie J. Driscoll, Arlington—new dwelling on lot at 12 Bonard road.

Roger C. Wilde, Winchester—addition to present garage, 16 Woodside road.

John W. Fitzgerald, Shrewsbury—back piazza to present dwelling at 2[illegible] Shepard court.

C. A. Durkee, Malden—new dwelling on lot at 8 Grayson road.

John Asaro, Winchester—addition to present dwelling (barber shop).

Fairmount Associates, Winchester—new dwelling and private garage on lot at 8 Orient street.

Ann A. Longfield, Winchester—private garage at 153 Washington street.

Walter J. Moran, Winchester—addition to present dwelling (porch) at 52 Wedgemere avenue.

H. B. Deck, Chelsea—inside alteration to present dwelling at 171 Forest street.

BYRD PLOTS NEW OCEAN ROUTE

Commander Richard E. Byrd, will fly a route from St. Johns' Newfoundland to Valencia Island, which will enable him to cover the transocean distance with only one compass setting.

Commander Byrd is an aerial navigator of note, aside from his achievements as an explorer, and if this new navigation method works successfully scientists believe he will have made a major contribution to the science of transatlantic flying.

Commander Byrd in working out his proposed route has had the co-operation of the National Geographic Society and its chief cartographer, Albert H. Bumstead, inventor of the sun compass which helped Byrd in his Polar flight.

In explaining the new navigation technique involved in Byrd's flight the National Geographic Society issued a bulletin today which said:

The irregularity of the compass bends the line Commander Byrd will take approximately toward a great circle. His route is only 11 miles longer than the shortest route he could possibly take between St. Johns and Valencia Island.

The difficulty in flying along the great circle is that the flyer would have to change his compass setting, according to the declination of the place where he is flying at the time. If he miscalculates his location he eventually would deviate from his course.

The merit of the course Commander Byrd will follow is that he does not have to know how far he has advanced on his route in order to know how to steer his course.

Commander Byrd will follow a route to St. Johns which will afford him the greatest number of land marks and emergency landing fields. He will follow the navigation method described above in his transatlantic flying. He will use the earth-inductor compass and a standard magnetic compass to carry out this plan, and also will use the sun compass in flying to check upon his other compasses. He has been using the sun compass already in getting the deviation chart for his magnetic compasses.

There are some fine views of Winchester in the new post cards now on display at the Star Office.

AUTOMOBILE BODY DENTS

Body Dents and Bent Fenders Made Like New
Radiator Work of All Kinds
Winchester drivers are our satisfied customers
WALTERS AUTO BODY RADIATOR & FENDER CO.
10 Yorktown Street
(Rear 2419 Mass. Ave.)
North Cambridge at R. R. Crossing
TEL. PORTER 0875 ap1-tf

STUCCO HOME OWNERS ATTENTION!

IF you knew that a comparatively small amount would make your stucco home look like new, wouldn't you be interested? 36 permanent shades from which to choose. All work guaranteed. One year to pay if desired. Let us quote you without obligation.
JENKINS & COMPANY
213 Pierce Bldg., Boston
Tel.
Kenmore 4364—Melrose 0421-W ap15-13t

Auto Painting Duco Spraying
ROBERT W. DOVER
DENTS REMOVED AND LIGHT REPAIRS
746 Main St. Winchester, Mass.
TEL. 0658

Glendale Farm Inn
Cambridge Road, Woburn
Try our Chicken and Waffle Dinner for $1.25 per cover, also Small Steak Dinner for $1.25. Regular Chicken or Steak Dinner, $1.75 per cover. Lunches to order. Breakfast served from 7.30 to 9.30 a. m.
TEL. WOBURN 1415 jy1-2t*

"Say It With Flowers"
Established 1900
Geo. F. Arnold
FLORIST
COMMON STREET
Tel. Store 0205 House 1854-W
Flowers Telegraphed Anywhere
FLOWERS FOR ALL OCCASIONS AT SHORT NOTICE.
Wonderland Grass Seed cannot be beat.

VACATION REMINDER
The Boston Evening
Transcript
Should follow you on your
VACATION This Summer
PLACE ORDER EARLY; With your Local Dealer or Phone LIBERTY 6600 je17-4t

MOTION PICTURES ANYTIME ANYWHERE
Ideal for Children's Parties
N. H. GROVER, 161 Summer St., Boston, Lib. 7540

The new Official Road Maps of New England are at the Star Office.

SCHOOL DEPARTMENT NOTES

The School Committee have made the following appointments for the school year 1927-1928:

Miss Dorothy Shurtleff, teacher and supervisor of art.

Miss Iona M. Lezotte, Highland School, Grades 3 and 4.

Miss Mildred Thomas, Grade 1, Lincoln School.

Miss Mary S. McCarron, Grade 2, Lincoln School.

Miss Julia Joy, Grade 4, Lincoln School.

Miss Estelle Reed, Kindergarten, George Washington School.

Miss Agnes Garvin, Grades 1 and 2, Wyman School.

Miss Marjorie M. Chapman, Grade 5, Wyman School.

Other appointments will be made later. There has been practically no transfer of our teachers to other communities. Most all of the vacancies have been caused by resignations due to retirement, marriage and in one case because one of the teachers expects to study in France. Due to the increased enrollment in the schools one or two new positions have had to be created.

The schools will officially open on Wednesday, Sept. 7.

The High School will probably have an enrollment of 525 in the fall, at least over 500. This will be the largest enrollment which the High School has ever had.

The Superintendent of Schools knows of a few boys who are desirous of obtaining summer employment. If anyone has work, it is suggested that he communicate with the Superintendent of Schools, calling Winchester 1780.

The Department calls the attention of the parents to the days and hours for the special mental tests given to pupils who are underage. The Department's ruling is that a child to be admitted to the kindergarten must be 5 years of age on or before Jan. 1 following the opening of school in September. A child to be admitted to the first grade must be 6 years of age on or before Jan. 1 following the opening of school in September.

If the parent has a child who is not of age to enter, but who believes that the child is more advanced mentally than his age would indicate, he may arrange with the office of the Superintendent of Schools for an appointment for a special mental examination.

The only days upon which the examinations will be given will be as follows: Sept. 1, 2, 3, 6, and 7. Appointments will be made from the hours of 9 to 12 and 1 to 5. The School Department must insist that the tests be given on these days.

All pupils must be vaccinated before entering school.

WILLIAM MASSEY SMITH

William Massey Smith, for the past 27 years a resident of Winchester, died Monday afternoon at his home on Church street after having been in poor health for about a year.

Mr. Smith was born in Boston 51 years ago, the son of James M. and Ellen (Batterman) Smith. He prepared for college at Noble and Greenough School and was graduated from Harvard in 1896. Since coming to Winchester he had engaged in the business of real estate and enjoyed a wide circle of friends and acquaintances.

In 1907 Mr. Smith was married to Harriet Wakefield who survives him with two sisters; Mrs. Frank Wilkins of Bronxville, N. Y., and Mrs. Jessie Henderson of Arlington and two brothers, James M. Smith of New York City and George B. Smith of Winchester.

Funeral services were held on Wednesday afternoon at the late residence and were conducted by the Rev. William S. Packer, acting pastor of the Church of the Epiphany. Nelson Hawley and John Marston of Winchester, William A. Cram of Belmont and Chester A. Howe of Chestnut Hill were bearers. Interment was in Forest Hills Cemetery.

THOMAS J. BULMER

Winchester lost another of its residents of long standing when Thomas J. Bulmer died last Sunday evening at his home on Maxwell road after a six months' illness.

Mr. Bulmer was 70 years of age and a native of Amherst, N. S., the son of William and Eunice (Mills) Bulmer. At the age of 30 he came to this country, settling in Winchester where he had since remained and where he had become widely known through his many years in business as a painter and decorator.

In 1885 Mr. Bulmer married Florence Smith who survives him with two sons, Harry and Clarence Bulmer, both of Winchester.

Funeral services were held on Wednesday afternoon at the late residence and were conducted by the Rev. H. W. Hook, pastor of the Methodist Episcopal Church, of which the deceased had been a member. The bearers were Forbes Smith, Robert W. Dover, Norman Osborne and Theodore Hartley, all of Winchester. Interment was in Wildwood Cemetery.

FATHER ROGERS' APPOINTMENT OF INTEREST HERE

Many in Winchester were interested to learn of the appointment of Rev. Fr. Frank E. Rogers, for the past four years senior curate at St. Charles Church, Woburn, to the pastorate of the new Watertown-Belmont parish, recently formed by Cardinal O'Connell who announced Fr. Rogers' promotion Monday evening.

The new assignment is an important one since the organization of the new parish and the construction of a church to serve its needs are problems which must be met.

Fr. Rogers will have in his new field the best wishes of his many friends in Winchester where he was formerly for 18 years curate at St. Mary's Church. He is to start upon his new duties the first of July.

Harry N. Putnam of this town was graduated with honors in English from Phillips Academy at Exeter, N. H., on Tuesday of this week.

ESTATES TO BE SOLD
FOR UNPAID TAXES AND ASSESSMENTS

Commonwealth of Massachusetts, Middlesex ss. Winchester.

TAX COLLECTOR'S NOTICE

COLLECTOR'S OFFICE

The owners and occupants of the following described parcels of real estate situated in the town of Winchester, in the county of Middlesex and Commonwealth of Massachusetts, and the public, are hereby notified that the taxes and assessments thereon severally assessed for the years hereinafter specified, according to the list committed to me as collector of taxes for said Winchester by the assessors of taxes, remain unpaid, and that the smallest undivided parts of said land sufficient to satisfy said taxes and assessments with interest and all legal costs and charges, or the whole of said land if no person offers to take an undivided part thereof, will be offered for sale by public auction at the

Collector's Office in the Town Hall Building

in said Winchester on

Tuesday, August 30, 1927, at nine o'clock a. m.,

Abbott, Charles E. & Robert G. Fuller. A certain parcel of land situated in that part of said Winchester called Winchester Highlands as shown on a certain plan of Felsvale recorded with Middlesex South District Registry of Deeds, Plan Book 106, Plan 33, said parcel is bounded and described as follows: Southwesterly by Cross Street, Northwesterly by the location of the Boston & Maine Railroad, Northeasterly and Easterly by land now or late of Maria E. Mills, and Southerly by the Aberjona River, containing about 380,000 square feet more or less.
Tax of 1926 . . . $32.16

Benet, Margaret M. A certain parcel of land containing about 6700 square feet on Lebanon Street with the buildings thereon bounded and described as follows: Easterly by land now or formerly of Anna G. Robbins, Northerly by land now or late of the Heirs of Samuel S. Holton, Westerly by land now or late of Daniel H. Ritcey, and Southerly by Lebanon Street, being known as Lot 43 and the Westerly 20 feet of Lot 42.
Tax of 1926 . . . $152.69

Chadwick, Harry P. A certain parcel of land containing about 7613 square feet known as Lot 23 on Chisholm Road on a plan recorded with Middlesex South District Registry of Deeds, Book 206, Plan 10.
Tax of 1926 . . . $8.04

Chadwick, Harry P. A certain parcel of land containing about 8419 square feet known as Lot 69 on Chisholm Road, on a plan recorded with Middlesex South District Registry of Deeds, Book 206, Plan 10.
Tax of 1926 . . . $8.71

Chadwick, Harry P. A certain parcel of land containing about 81,782 square feet on Ware Road being lots numbered 25, 26, 27, 28, 29, 30, 31, 32, 33, 34, 35 and 36 on plan recorded with Middlesex South District Registry of Deeds, Book 206, Plan 10, also a certain parcel of land containing about 36,639 square feet on Border Road being Lots 58, 59, 60, 61 and 62 on plan recorded with Middlesex South District Registry of Deeds, Book 206, Plan 10.
Tax of 1926 . . . $32.83

Chadwick, Harry P. A certain parcel of land containing about 20,712 square feet being known as Lots 17, 18, 19 and 20 on Lewis Road, on a plan recorded with Middlesex South District Registry of Deeds, Book 206, Plan 40.
Tax of 1926 . . . $5.56

Chadwick, Harry P. A certain parcel of land containing about 15,237 square feet on Border Road, being Lots numbered 39, 40, 41 and 42 on Stevens' Plan, Ware Park, recorded with Middlesex South District Registry of Deeds, Book 206, Plan 10.
Tax of 1926 . . . $12.06

Wigglesworth, Charles S. Inc. Buildings and about 7652 square feet of land known as Lot numbered 1 on Washington Street on plan recorded with Middlesex South District Registry of Deeds, Book of Plans 278, Plan 1.
Tax of 1926 . . . $215.07

Wigglesworth, Charles S. Inc. Buildings and about 7419 square feet of land known as Lot numbered 4 on Washington Street on plan recorded with Middlesex South District Registry of Deeds, Book of Plans 278, Plan 1.
Tax of 1926 . . . $147.40

Wigglesworth, Charles S. Inc. A certain parcel of land containing about 7258 square feet of land known as Lot numbered 5 at the rear of Washington Street on plan recorded with Middlesex South District Registry of Deeds, Book of Plans 278, Plan 1.
Tax of 1926 . . . $19.16
Sewer Assessment Tax 6th of April . . . 2.78
Committed Interest . . . 0.92

Wigglesworth, Charles S. Inc. A certain parcel of land containing about 7258 square feet of land known as Lot numbered 6 on Washington Street on plan recorded with Middlesex South District Registry of Deeds, Book of plans 278, Plan 1.
Tax of 1926 . . . $23.10
Sewer Assessment 6th April . . . 3.00
Committed Interest . . . 1.11

Shate, Richard A. A certain parcel of land containing about 14,000 square feet of land known as Lots numbered 25 to 32 inclusive, on Wedgemere Heights, on a plan recorded with Middlesex South District Registry of Deeds, Plan Book 92, Plan 16.
Tax of 1926 . . . $10.2

NATHANIEL M. NICHOLS,
Collector of Taxes for the Town of Winchester
June 30, 1927. jy1-2t

NEWSY PARAGRAPHS

Mr. and Mrs. Clarence A. Warren and daughter Miss Virginia Warren of the Parkway were passengers on the Cunard liner Samaria which sailed last Sunday from Boston for Queenstown and Liverpool.

Dr. Lester A. Pratt has purchased from Esther A. Treat the 8 room frame house, garage and 11,230 sq. ft. of land at 13 Wildwood street. E. T. Harrington Company was the broker.

Work has started upon the Highland School to fit it for use again in the fall. It was voted to recommend the School Committee place this school in operation again at the last March Town Meeting after one of the longest debates on record.

Invitations are out for the big four-ball tourney to be held on the links of the Winchester Country Club with the qualifying round set for July 6.

Mr. and Mrs. Joseph O'Brien of 5 Arthur street are the parents of a son, born Sunday, June 26.

COMMONWEALTH OF MASSACHUSETTS
MIDDLESEX, SS. PROBATE COURT

To all persons interested in the estate of Albert Phineas Smith late of Winchester in said County of Middlesex, deceased.

WHEREAS Lillian Cole Smith as she is executrix of the will of said deceased has presented to said Court her petition praying that she may be authorized to continue the business of said deceased for the benefit of his estate.

You are hereby cited to appear at a Probate Court, to be held at Cambridge, in said County of Middlesex, on the seventh day of July A. D. 1927, at ten o'clock in the forenoon, to show cause, if any you have, why the same should not be granted.

And said petitioner is ordered to serve this citation by publishing the same three days at least before said Court, in The Winchester Star a newspaper published in Winchester.

Witness, JOHN C. LEGGAT, Esquire, First Judge of said Court, this twenty-seventh day of June in the year one thousand nine hundred and twenty-seven.

LORING P. JORDAN, Register
jy1-3t

Winchester, Mass., June 27, 1927

TO THE BOARD OF SELECTMEN OF THE TOWN OF WINCHESTER: The undersigned respectfully petitions for a license to keep and store

GASOLINE

20 gallons in motor vehicles while in private garage which garage and tank is to be located on the land in said Winchester situated on Mason Street and numbered 16 thereon, as shown upon the plan filed herewith and certifies that the names and addresses of all owners of record of land abutting the premises are as follows:

Abutters: Ellen L. Murphy, 14 Mason Street, Winchester; Herman Dudley Murphy, 18 Follen Road, Lexington; West Border Spring Co., 132 Library Street, Chelsea; Gustave Nelson, 62 Vine Street, Winchester.

ALICE W. BARTLETT

Town of Winchester, in Board of Selectmen June 27, 1927. On the foregoing petition it is hereby ORDERED that a public hearing thereon be held on Monday the 11th day of July 1927 at 7.15 p. m. in the Selectmen's Room in the Town Hall Building; that notice thereof be given by us (at the expense of the applicant), by publishing a copy of said petition, together with this order, in the "Winchester Star" at least seven days before said date and that notice of the time and place of said hearing be given by the applicant by registered mail, not less than seven days prior to such hearing, to all owners of real estate abutting on the land on which such license, if granted, is to be exercised.

A true copy.
Attest:
GEORGE S. F. BARTLETT,
Clerk of Selectmen

Winchester, Mass., June 21, 1927

TO THE BOARD OF SELECTMEN OF THE TOWN OF WINCHESTER: The undersigned respectfully petitions for a license to keep, store and sell

GASOLINE

10 (20 each car) gallons in motor vehicles while in private 2-car garage which garage and tank is to be located on the land in said Winchester situated on Ravenscroft Road and numbered 4 thereon, as shown upon the plan filed herewith and certifies that the names and addresses of all owners of record of land abutting the premises are as follows:

Abutters: Florence M. Kerrison, (Lot 28 about No. 6 Ravenscroft Road) 13 Lakeview Road; Mabel H. Gage, 2 Ravenscroft Road; William G. Mitchell, 26 Lakeview Road; James M. Clark, 58 Bacon Street.

ANDREW T. HUNNEWELL
4 Ravenscroft Road

Town of Winchester, in Board of Selectmen June 27, 1927. On the foregoing petition it is hereby ORDERED that a public hearing thereon be held on Monday the 11th day of July 1927 at 7.10 p. m. in the Selectmen's Room in the Town Hall Building; that notice thereof be given by us (at the expense of the applicant), by publishing a copy of said petition, together with this order, in the "Winchester Star" at least seven days before said date and that notice of the time and place of said hearing be given by the applicant by registered mail, not less than seven days prior to such hearing, to all owners of real estate abutting on the land on which such license, if granted, is to be exercised.

A true copy.
Attest:
GEORGE S. F. BARTLETT,
Clerk of Selectmen

No. 12,249
COMMONWEALTH OF MASSACHUSETTS
LAND COURT

To Mary A. Siedhof, Carl F. A. Siedhof, Leslie D. Pushee, Lawrence E. Walters and Frances K. Wallburg, of Winchester, in the County of Middlesex and said Commonwealth, and to all whom it may concern:

Whereas, a petition has been presented to said Court by Julius C. Lolts, of said Winchester, to register and confirm his title in the following described land:

A certain parcel of land with the buildings thereon, situate in said Winchester, bounded and described as follows:

Northeasterly by Wildwood Street, 103.92 feet; Southeasterly by land now or formerly of Frances K. Wallburg, 136.78 feet; Southwesterly, Southeasterly and Southwesterly again by land now or formerly of Carl F. A. Siedhof et al, 13.10 feet, 10 feet and 100.43 feet, respectively; Northwesterly by land now or formerly of Leslie D. Pushee, 10 feet; and Northeasterly and Northwesterly by land now or formerly of Lawrence E. Walters, 9.50 feet and 132.64 feet, respectively.

The above described land is shown on a plan filed with said petition and all boundary lines are claimed to be located on the ground as shown on said plan.

You are hereby cited to appear at the Land Court to be held at Boston, in the County of Suffolk, on the eighteenth day of July A. D. 1927 at ten o'clock in the forenoon, to show cause, if any you have, why the prayer of said petition should not be granted. And unless you appear at said Court at the time and place aforesaid your default will be recorded, and the said petition will be taken as confessed, and you will be forever barred from contesting said petition or any decree entered thereon.

Witness, CHARLES THORNTON DAVIS, Esquire, Judge of said Court, this twenty-first day of June in the year nineteen hundred and twenty-seven.

Attest with Seal of said Court.
(Seal)
CHARLES A. SOUTHWORTH, Recorder
je24-3t

No. 12,267
COMMONWEALTH OF MASSACHUSETTS
LAND COURT

To the Boston and Maine Railroad and the Boston and Lowell Railroad, duly existing corporations having usual places of business in Boston, in the County of Suffolk and said Commonwealth; Sumner Robinson, Trustee, and Charles C. Warren, of said Boston; Alice M. Sisson, Trustee; Robert L. Whitney, Trustee; Ersilia N. Sylvester, Frank E. Rowe, Emilio Luongo, Carmello Luongo and Sylvester Luongo, of Winchester, in the County of Middlesex and said Commonwealth; the said Commonwealth of Massachusetts; Moore Securities Co., a duly existing corporation having an usual place of business in Haddonfield, in the State of New Jersey; and to all whom it may concern:

Whereas, a petition has been presented to said Court by Daniel J. Daly, of said Winchester, to register and confirm his title in the following described land:

A certain parcel of land with the buildings thereon, situate in said Winchester, bounded and described as follows:

Northerly by Cross Street, 216 feet; Easterly by land now or formerly of Frank E. Rowe and Moore Securities Co., 773.81 feet; Southerly by land now or formerly of the Boston and Maine Railroad, 220 [illegible] feet; and Westerly by land of Ersilia N. Sylvester, 778.61 feet.

The above described land is shown on a plan filed with said petition and all boundary lines are claimed to be located on the ground as shown on said plan.

You are hereby cited to appear at the Land Court to be held at Boston, in the County of Suffolk, on the [illegible] day of July A. D. 1927, at ten o'clock in the forenoon, to show cause, if any you have, why the prayer of said petition should not be granted. And unless you appear at said Court at the time and place aforesaid your default will be recorded, and the said petition will be taken as confessed, and you will be forever barred from contesting said petition or any decree entered thereon.

Witness, CHARLES THORNTON DAVIS, Esquire, Judge of said Court, this twentieth day of June in the year nineteen hundred and twenty-seven.

Attest with Seal of said Court.
(Seal)
CHARLES A. SOUTHWORTH, Recorder
je24-3t

NOTICE IS HEREBY GIVEN that the subscribers have been duly appointed executors of the will of Caroline A. Cummings late of Winchester in the County of Middlesex, deceased, testate, and have taken upon themselves that trust by giving bond, as the law directs.

All persons having demands upon the estate of said deceased are hereby required to exhibit the same, and all persons indebted to said estate are called upon to make payment to

ARTHUR L. WINN
HARRY I. WINN, Executors

(Address)
15 Fairmount Street,
Winchester, Mass.
June 14, 1927 je17-3t

NOTICE IS HEREBY GIVEN that the subscriber has been duly appointed executor of the will of Sarah A. Towle late of Winchester in the County of Middlesex, deceased, testate, and has taken upon himself that trust by giving bond, as the law directs.

All persons having demands upon the estate of said deceased are hereby required to exhibit the same, and all persons indebted to said estate are called upon to make payment to

JOSEPH L. S. BARTON, Executor

(Address)
60 State Street, Boston, Mass.
June 10, 1927 je17-3t

COMMONWEALTH OF MASSACHUSETTS
MIDDLESEX, SS. PROBATE COURT

To the heirs-at-law and all other persons interested in the estate of Celia Adele Tibbetts late of Winchester in said County, deceased.

WHEREAS Torrance Parker executor of the will of said deceased, has presented to said Court his petition for license to sell at private sale, in accordance with the offer named in said petition, or upon such terms as may be adjudged best, the whole of a certain parcel of the real estate of said deceased for the payment of legacies and charges of administration, and for other reasons set forth in said petition.

You are hereby cited to appear at a Probate Court to be held at Cambridge in said County, on the fifth day of July A. D. 1927, at ten o'clock in the forenoon, to show cause, if any you have, why the same should not be granted.

And said petitioner is ordered to serve this citation by delivering a copy thereof to each person interested in the estate fourteen days, at least, before said Court, or by publishing the same once in each week for three successive weeks in The Winchester Star a newspaper published in Winchester the last publication to be one day, at least before said Court.

Witness, JOHN C. LEGGAT, Esquire, First Judge of said Court, this thirteenth day of June in the year one thousand nine hundred and twenty-seven.

LORING P. JORDAN, Register
je17-3t

MORTGAGEE'S SALE

By virtue of a power of sale contained in a certain mortgage deed given by WALTER SMITH to WILLIAM W. BABCOCK as he is Trustee of the William W. Babcock Company under Declaration of Trust dated December 7, 1917, and duly recorded, dated November 19, 1926, and recorded with Middlesex South District Deeds Book 5043, Page 571, and duly assigned to the Waverly Lumber Company, for breach of the conditions of said mortgage and for the purpose of foreclosing the same, will be sold at public auction upon the premises on Monday, July 18th, 1927, at 9.00 o'clock A. M., all and singular the premises conveyed by said mortgage deed, the said premises being described in said mortgage deed as follows:

"a certain parcel of land with the buildings thereon situated in Winchester, Middlesex County, Massachusetts, and being shown as lot numbered Eighteen (18) on a "Plan of Land in Winchester, Mass." dated July 1921, made by Parker Holbrook, Engineer and recorded in Middlesex South District Deeds in Book of Plans No. 352, Plan 23, and further bounded and described as follows:

SOUTHWESTERLY by Cross Street, 65 feet;

NORTHWESTERLY by lot 19 on said plan, 76.73 feet;

NORTHEASTERLY by lots 11 and 12 on said plan, 65.09 feet;

SOUTHEASTERLY by lot 17 on said plan, 73.31 feet, and containing according to said plan, 4876 square feet of land."

Said premises will be sold subject to unpaid taxes or other municipal liens.

Five Hundred Dollars ($500) will be required to be paid by the purchaser at the time and place of sale and the balance in forty-eight hours therefrom.

WAVERLY LUMBER COMPANY,
Assignee and Present Holder of Mortgage
Joseph G. Biver, Attorney,
85 Devonshire Street,
Boston, Mass. je17-3t

Chats With YOUR Gas Man

PLAN AN OUTDOOR SUMMER!

Take a vacation at home this summer and get out of the house more. Even if you have dinner at noon and can't go any farther than the front porch or a corner of the yard, take some sewing and stay outdoors. Your upstairs work can be finished when you go up to take a nap in the drowsy part of the afternoon.

The oven control gas range will look after your dinner. Here's the program—

	Minutes
Prepare meat and vegetables for oven dinner (Place in oven and forget about them)	20
Prepare dessert	15
Leave the kitchen	
Just before serving	
Prepare salad	10
Set table	5
Bring bread, butter, water, etc. to table	7
Make beverage and serve dinner, hot from oven and perfectly cooked	8

The total time spent in the kitchen is only 65 minutes. You don't enter the kitchen once to "see to the oven" as the heat control regulator on the gas range does this for you. Why not let one be at work helping you? Thousands of other women are doing it.

Arlington Gas Light Co.
527 Main Street
Winchester, Massachusetts

"If It's Done With Heat, You Can Do It Better With Gas."

Lowest priced electric power lawn mower on the market!

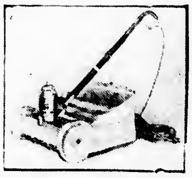

Elvacut
ELECTRIC VACUUM LAWN MOWER
Free Demonstration on Your Lawn

Garden Hose—Hose Reels—Pruning Shears—Garden Tools—Wheel Barrows—Philadelphia Lawn Mowers—Seeds—Fertilizer—Insecticides—DuBois Woolen Fence.

J. B. HUNTER CO.
HARDWARE
60 Summer Street, Boston
je24-3t

The Doctor Says:
"To Cool Off— Take a Warm Bath"

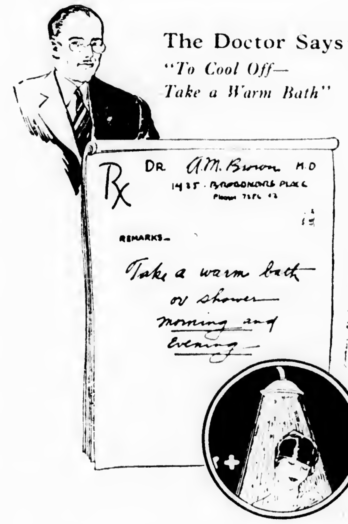

For hot weather health and comfort, take a *warm* bath or shower. Warm water is more refreshing in the summer than cold because cold water is stimulating, starts the blood to circulating and thus makes the body actually hot. Warm water evaporates quickly, hence is soothing and cooling.

Have Hot Weather Health and Comfort at the turn of a spigot. Let us install a

Gas Water Heater

in your home today. Pay a small amount down, the balance monthly with your gas bills.

ARLINGTON GAS LIGHT CO.
527 MAIN STREET, WINCHESTER

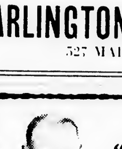

"I've just had the ride of my life"

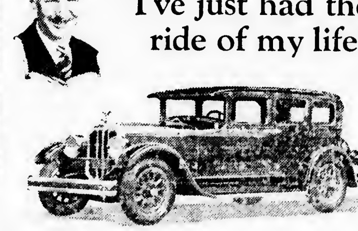

And this is the car—*a Chandler*—$995 f. o. b. Cleveland

NOW I know why so many friends of mine have been praising Chandler. And I can easily see why Chandler is making such widespread gains in sales, and enjoying such a successful and prosperous year.

For *real* performance, as well as style and comfort, I nominate *Chandler*. It ticks off the miles like an 18-jewel watch—and eats up distance at a pace that makes the famous charge of the Light Brigade seem like a slow motion movie!

And I like the way it stays on the job. No sick spells. No whining or whimpering. And the car *lubricates itself* from end to end the moment you press a plunger with your foot!

Just check up all I'm saving by seeing this car, and driving it yourself. I'm sure you'll like it.

WALTER H. DOTTEN
12 ALBEN STREET, WINCHESTER

CHANDLER-CLEVELAND MOTORS CORPORATION • CLEVELAND
CHANDLER
ROYAL EIGHTS • BIG SIXES • SPECIAL SIXES • STANDARD SIXES

SECOND CONGREGATIONAL CHURCH FETE

Last Saturday proved to be a very successful day for the 5th annual Field Day of the Second Congregational Church in Winchester Highlands.

These Field Days are very much enjoyed in the community.

The quick lunch and hot dog booth was very popular under the supervision of Mrs. Ralph Sims and Mrs. Elmer Huber. The Bethany Society had charge of the Food Booth with Mrs. Fred Saunders as chairman and the Apron and Fancy Article booth with Mrs. Amy Twombly as chairman. The grabs were in charge of Miss Margaret Parker. The Candy booth was in charge of the Eureka Sorority with Miss Olive Robinson, Chairman. The tonic booth was in charge of Miss Margaret Copland. The ice cream booth was under the management of Mr. Arthur Belville. Several young men managed the grocery booth, with Ralph McAdams as chairman. The balloon and novelty booth always attractive, especially to the children was in charge of Mr. Fred Saunders. The pop corn booth was well handled by the Church School under the supervision of Mr. Arthur Kendrick.

There was plenty of sport provided on the field by the young men and boys of the Church all during the Field Day. A ball throwing game with balloons as targets was managed by Paul McElhiney, Howard Saunders and Warren Morrow. Another game was in charge of Reginald Derby and Robert Ward. The Junior Pathfinders also had a contest in charge of Morley Robinson. Two other games were in charge of Ernest McAdams and Harold Saunders.

One of the most important parts of the Field Day program was the splendid supper served in the Assembly Hall of the Church. This supper was in charge of Group 2 with Mrs. John E. Whitley as Captain. The tables were filled several times to capacity during the supper hours and great credit is due the ladies in charge.

A most interesting entertainment was held in the Chapel on Cross street, both afternoon and evening under the direction of the Music Committee of the Church. Mrs. John Fields, Chairman. Several fine moving picture reels were shown by Mr. Ernest Richardson, supplying plenty of humor and interest.

The audience was priviledged to see and hear Mr. Clarence Collins, familiarly known as "Hiram" to the radio audience who listen in to "Whitings' Merry Milk Maids," and he received enthusiastic response to his songs and stories.

The electric lights strung through the Field and the gay decorations of the booths made a very attractive display and brought many passersby to the field who mingled with the patrons of the Community and everyone enjoyed a good social time and at the same time contributed a goodly sum toward the campaign to pay off the debt on the new Second Congregational Church.

Advertising for Field Day was in charge of Mrs. Ralph Sims.

The Building Committee thanks everyone who worked or contributed in any way to make the Field Day a success and appreciate the co-operation so cheerfully given by all.

FLED AFTER CAMBRIDGE STREET CRASH

The police are trying to locate the occupants of a Hudson coach which was in collision with an Essex coach on Cambridge street north of Wildwood street last Sunday afternoon shortly before 5 o'clock.

According to the story which the authorities obtained from those who were riding in the Essex the accident was caused when the driver of the other machine cut out of line while going south on Cambridge street and was unable to avoid the first named, striking it head on.

The occupants of the Hudson ran to the nearby home of H. G. Aplin and requested that the family telephone for a doctor. Meanwhile the police had arrived and found that the Essex was owned and operated by John D. Barry of 74 Concord avenue, Somerville. In it with him were his wife and four children.

Mrs. Barry was found to have sustained injuries to her head and was taken to the home of William Twombley on Wildwood street and treated by Dr. Cunningham for a broken cheek bone, abrasions on nose and right hand and contusion over right eye. Both machines were badly wrecked and had to be towed to the Metropolitan Garage.

During the excitement it was not noticed that the occupants of the Hudson were nowhere to be seen, but when things quieted down it was found that they had left after requesting that the doctor be summoned. The police found that the machine was registered to John H. Finnegan of 178 Brighton avenue, Allston, who upon being notified of the accident stated that he had rented the car to some young men whom he thought he could locate. In the meantime the police are working on the case and if the men can be found they will be summonsed to court for leaving the scene of an accident without making themselves known.

WINCHESTER BOAT CLUB

At a meeting of the Board of Directors held Thursday evening, June 23 a number of new members were voted into the club. Still others who are spending the summer at home, are making application for membership. The season has been a very active one up to the present time and all indications point to many more very pleasant events.

The paddlers are now out nearly every evening practicing for the races to be held in the Charles River Basin on the morning of July 4. These races are an annual event, and are held under the auspices of the New England Amateur Rowing Association. Years ago the meet was devoted to rowing races exclusively. Canoe events were later included in the program and today the canoists share the meet on a nearly equal footing with the scullers. All of the Charles River clubs participate and some years paddlers come from as far as Providence to compete.

Winchester hopes to enter into four of the races, namely the club-fours, single blades, club-fours, double blades; tandems, single-blades and tandems, double blades. Due to this out of town meet, no regatta is scheduled on home waters, for the afternoon of the holiday.

C. D. OF A. NOTES

Mrs. Mary Kelley entertained the members and their friends last evening at a social whose size taxed the capacity of her home. Mrs. Kelley proved a charming hostess and all present declared the party a most delightful one.

On next Thursday the Court will celebrate its 16th anniversary, it being founded in Lyceum Hall on July 2, 1911 by D. D. Annie Reynolds of Stoneham. Mrs. Reynolds will be an honored guest at the anniversary.

Plans for the anniversary are shaping up in great style and there will be another rehearsal of the "Show" tonight at the home of the director, Mrs. F. T. Conlon.

Preceeding the supper there will be a one-act play entitled, "O'Keefe's Circuit." This is guaranteed to interest and amuse the most world-weary. And the local hits, always a part of the Daughters' Shows, will be unusually snappy.

The affair is for members only. Following are the parts and those who will take them:

Mr. O'Keefe of O'Keefe's Circuit — Mrs. Wm. F. McDonald, Jr.
Maggie Hennessey, a pert stenographer — Mrs. Thomas W. Conlon
Bill the office boy — Mrs. M. G. Moffett
Mose and Charlie, Colored Performers — Mrs. Thomas Cassidy, Mrs. Benton Walsh
Minnehaha, Indian Dancer — Mrs. Harry E. Brown
Spirituella, a medium — Katherine F. O'Connor
Three Old Fashioned Girls — Mabel M. Coty, Mrs. James McGrath, Mrs. Joseph O'Connor
Deacon Small — Mrs. Thomas Kean
Mrs. Small, his wife — Mrs. John Murray
Ruth Sandy-Knee — Miss Mary O'Melia
Carmencita, a Spanish Dancer — Mrs. James Magone
The Hippity-hop Twins — Mrs. Nora O'Melia, Mrs. James McDonough
Black Brothers, colored orchestra — Mrs. John Hanlon, Leader, Mrs. Edward McKenzie, Mrs. Arthur E. A. King, Miss B. Young, Mrs. Timothy Donovan, Mrs. Mary Kelley, Mrs. Joseph O'Neil, Mrs. Charles McHugh, Mrs. William Crilley, Mrs. Marion McLaughlin, Miss Mary Hanlon.

The members went in a body on Wednesday evening to the home of Sister Belle Queenin where a rosary was recited for the repose of the soul of Mrs. Isabel Thorne, the mother of two of our members, Mrs. Queenan and Mrs. Emily Scholl.

The next house party will be announced at the anniversary supper. Also, on that evening the committee will be appointed to take charge of the annual outing.

Miss Barbara Ritchie of Wedgemere avenue left Wednesday for Camp Aloha at South Fairlee, Vt.

BOWDOIN SQ THEATRE

Bowdoin Sq. Boulevard, Boston. Continuous from 10.30 A. M. Free Parking service at Hontley's Garage, rear of Theatre. For particulars inquire at Box Office

ENTIRE WEEK BEGINNING MONDAY, JULY 4

The lover of all Lovers

JOHN BARRYMORE in DON JUAN

With a cast of thousands including, Estelle Taylor, Warner Oland, Montagu Love, Helene Costello, Helen Lee Worthing, Phyllis Haver, Sheldon Lewis, Hedda Hopper, June Marlowe, John Roche.
Women were toys in his hands yet an innocent maid enslaved him.

Tom Mix in, "Outlaws of Red River" with Marjorie Daw.

Mabel Normand in, "One Hour Married." Also Pathe News.

5 VAUDEVILLE ACTS

Opportunity Night Friday—Extra Acts

Concert Every Sunday at 3

SEAL OF THE TOWN OF WINCHESTER MASS. WATERFIELD 1638 WINCHESTER 1850

BOARD OF SURVEY

Winchester, Mass.
June 27, 1927

Notice is hereby given that the Board of Survey of the Town of Winchester, Mass., will give a public hearing in the Selectmen's Room in the Town Hall Building, on Monday, the 11th day of July, 1927 at 8:00 o'clock P. M. upon the petition of Charles A. Gleason for approval of certain plans, filed with said petition of certain private ways, namely: Norfolk road, which extends from Woodside road to Pond Street, Carter Street, which extends from end of present location to Wickford Road, and Royal Street, which extends from end of present location to Wickford Road, and which the petitioner proposes to open for public use.

After which hearing the Board may alter said plans and may determine where said ways shall be located and the width and grades thereof.

Prior to the hearing the plans may be examined at the office of the Town Engineer.

By order of the Board of Survey, this 27th day of June, 1927.

GEORGE S. F. BARTLETT,
Clerk
jy1-2t

UNIVERSITY THEATRE
HARVARD SQUARE · CAMBRIDGE · 2 to 10.30 P.M.

SUN-MON-TUE-WED JULY 3-4-5-6
RAYMOND GRIFFITH in "Wedding Bills"

The high hat comedian as a much harassed "best man"

Louise Dresser and Jason Robards in "White Flannels" from the Saturday Evening Post story by Lucian Cary

THU-FRI-SAT JULY 7-8-9
RONALD COLMAN and VILMA BANKY in "The NIGHT of LOVE"

The most glorious of all screen romances

Robert Agnew and Kathleen Collins in "Quarantined Rivals" A Comedy Classic by George Randolph Chester

PHONE PORTER 4580 for RESERVATIONS

STRAND THEATRE
WOBURN
The Theatre of Distinction
MATINEES DAILY AT 2.30 — EVENINGS AT 7.30

Today and Saturday, July 1, 2
TOM MIX in
Outlaws of Red River
Serial — Comedy

Monday and Tuesday, July 4, 5
Big Double Feature Holiday Bill
LAURA LaPLANTE in
Her Big Night
RANGER, the Dog Actor, in
King of the Pack

Wednesday and Thursday, July 6, 7
Summer Bachelors
With MADGE BELLAMY
FLORENCE VIDOR in
Afraid to Love

Friday and Saturday, July 8, 9
HOOT GIBSON in
Hey! Hey! Cowboy
Serial — Comedy

BUY COUPON BOOKS—Good at Any Performance
$3.00 VALUE FOR $2.50

MEDFORD THEATRE
MATINEE 2.15 — EVENING 8.00

Now Playing

THOMAS MEIGHAN in **Blind Alleys**	RICHARD DIX in **Quicksands**

Weekly — Wisecrackers — Fables

Monday and Tuesday, July 4, 5

Afraid to Love Starring FLORENCE VIDOR	**Down the Strech** Starring ROBERT AGNEW

Weekly — Comedy

Wednesday and Thursday, July 6, 7
The Dreadnaught of Drama
Convoy
Featuring DOROTHY MacKAILL and LAWRENCE GRAY
Our own Navy in actual combat "over there"
JEAN HERSHOLT and ENID BENNETT in
The Wrong Mr. Wright
Our Gang in "Tired Business Men"

-VIANO'S-
TEELE SQUARE THEATRE
Matinees 2:15 — Evenings 8 Daily — Phone Somerset 4586

Monday, Tuesday, Wednesday, July 4, 5, 6
Husband Hunters
With MAE BUSCH
The Flame of the Yukon
With SEENA OWEN and ARNOLD GRAY

Thursday, Friday, Saturday, July 7, 8, 9
Ankles Preferred
With MADGE BELLAMY
The Unknown Cavalier
With KEN MAYNARD

MESKELL—MULLIN

Many in Winchester attended the wedding solemnized in St. Joseph's Church, Wakefield, last Saturday afternoon when Miss Margaret Mullin, daughter of Mr. and Mrs. Dennis Mullin of 70 Bennett street, Wakefield, became the bride of Bartholomew J. Meskell, son of Mr. David J. Meskell of 3 Clark street. The officiating clergyman was Rev. Fr. John F. Meheran.

The couple were attended by Miss Katherine F. Mullin, sister of the bride, and Michael P. Meskell, brother of the bridegroom. The ushers were William S. Mullin and David Meskell. The music during the ceremony was under the direction of Mrs. Kathryn Connelly, organist, and Ray Dragan, violinist.

The bride wore an ivory taffeta frock trimmed with tulle, and a wedding veil of rose point, banded with orange blossoms and tulle, her bouquet was of roses and lilies of the valley.

The maid of honor was gowned in orchid georgette and silver lace, with hat to match, and carried pink roses and sweet peas.

More than 200 guests witnessed the ceremony and attended a reception at the home of the bride's parents. An orchestra furnished music. A supper was served on lawn tables.

Mrs. Meskell is a graduate of Wakefield High School, 1922. The bridegroom graduated from Winchester High in 1917 and served in the Aviation Corps during the World War.

Following a tour by automobile to New York and Washington the couple will make their home in Wakefield at 70 Bennett street.

Last Friday evening at 8 o'clock while the Ford sedan of W. F. Ramsdell of Sunset avenue was parked on Main street facing north nearly opposite Thompson street the machine was struck in the rear by an Overland sedan, also headed north and driven by Robert Hussey of Intervale street, Woburn. One of the rear mudguards of the Ford was badly damaged.

LOCATELLI'S
CAPITOL
YOUR HOME THEATRE
MASSACHUSETTS AVE. AT LAKE ST. ARLINGTON

Daily 2:15 and 8 P. M. — Holidays Continuous 2:15 to 10:30 P. M.
Seats Reserved For All Regular Evening Performances
Telephone for Reservations to Arlington 4340—4341

WEEK OF JULY 4, 1927
MONDAY, JULY 4—INDEPENDENCE DAY
Continuous Performance 2:15 to 10:30 P. M.

Monday, Tuesday, Wednesday
Afraid To Love
With FLORENCE VIDOR and CLIVE BROOK
The Valley of Hell
With FRANCIS McDONALD and EDNA MURPHY
A western picture of a new type
COMEDY — NEWS

Thursday, Friday, Saturday
Three Hours
With CORINNE GRIFFITH, HOBART BOSWORTH and JOHN BOWERS
Slide Kelly Slide
With WILLIAM HAINES, SALLY O'NEIL and HARRY CAREY
Fun, romance and love with plenty of excitement. See your favorite ball players and they do play.
COMEDY — NEWS

FREE PARKING SPACE ENTRANCE LAKE ST.

CORIATY'S
The Little "Met" Of Arlington
REGENT THEATRE

FREE PARKING SPACE — PHONE ARL. 1120

Friday and Saturday — Today and Tomorrow
OLIVE BORDEN in "THE MONKEY TALKS"
"QUARANTINED RIVALS," a Screaming Comedy
"MELTING MILLIONS" — SPECIAL COMEDY
Big Charleston Contest Saturday Matinee for the Kiddos

Monday and Tuesday — Continuous Show Monday — July 4 and 5
JOHNNIE WALKER and MARGUERITE DE LA MOTTE in "HELD BY THE LAW"
PAT O'MALLEY in "PLEASURE BEFORE BUSINESS"
SPECIAL COMEDY—"FUNNY MOONERS"
LATEST NEWS WEEKLY — SPECIAL COMEDY

Wednesday and Thursday — July 6 and 7
HOOT GIBSON in "THE DENVER DUDE"
SALLY PHIPPS in "LOVE MAKES 'EM WILD"
GEORGE LEWIS in "THE COLLEGIANS"
"MID-SUMMER'S NITE STREAM"—COMEDY

Friday and Saturday — July 8 and 9
"OVER THE HILL" with MARY CARR
"THE GORILLA HUNT," Ben Burbridge's Big Picture
Last Chapter of "MELTING MILLIONS"
First Chapter of "THE SILENT FLYER"
Featuring Silver Streak, the Wonder Dog

The coolest place in Arlington on a hot day

THE NEW GRANADA THEATRE
MALDEN
ONE OF THE FINEST THEATRES IN THE UNITED STATES

Now Playing—Friday and Saturday
JACK MULHALL
in his raid on laughter and thrills
SEE YOU IN JAIL

2500 Plush Air Cushion Seats	ORGAN SPECIALTIES BY ROY FRAZEE	SYMPHONY ORCHESTRA Chester Mason Conductor

HIGH CLASS
5 VAUDEVILLE 5
ACTS — Changed Monday and Thursday — Shown Daily at 3:00 and 8:45 p. m. — ACTS

Coming Monday, July 4	Coming Thursday, July 7
PAT O'MALLEY in **PLEASURE BEFORE BUSINESS**	MARY ASTOR and WILLIAM COLLIER in **SUNSET DERBY**

Matinee 1:45 to 5:15 P. M. — Evening 7 to 11 P. M.

Free Parking Room for 500 cars. Enter Dartmouth Street or North Main Street at Barrett.

Cut $1,6000 To $13,500

Here is real value for a man with a growing family who wants a substantial nine room house in fine section with plenty of land. The property is in good condition; has vapor heat with an oil burner; a garage, and quite a number of fruit and shade trees. The lot contains over 16,000 sq. ft. Easy terms. The lot contains over 16,000 sq. ft. Easy terms. This may be seen any day by calling Mr. Gleason, Winchester 1400.

EDWARD T. HARRINGTON CO.
REALTORS

39 CHURCH STREET WINCHESTER 1400

LORING P. GLEASON, Mgr.; Res. Tel. Win. 0936-M

INSURANCE

G O O D C L O T H E S

are a good investment, to neglect them a wasteful extravagance. Bailey's Process for Cleansing Bailey's Valeteria for Re-shaping, Repairing and Pressing keeps them looking like new 'till the deferred end.

BAILEY'S CLEANSERS AND DYERS, Inc.

Office and Plant—30 Washburn Street, Watertown, Mass.
Tel. Newton North 1561, 1562, 4563

Winchester Store—17 Church Street, Winchester; Tel. Win. 0528

PROPRIETORS OF BALLANDAY'S WE CALL FOR AND DELIVER

NEWSY PARAGRAPHS

E. J. Prince, chiropodist and masseuse. Tel. for appointment Win. 0155. Office 13 Church street. ap1-tf

Mr. and Mrs. Ralph Sims and family of Nelson street are spending the remainder of the summer at Point of Pines.

Sullivan's Barber Shop, Robert H. Sullivan, Prop. First class hair cutting. Plain and shingle bobbing. Children's work a specialty. Velvet Shave. ap8-tf

Miss Grace Preston of Glengarry is leaving today for two months at Camp Overlook at Georgetown, Me.

David A. Carlue, painter and decorator, hardwood finishing a specialty. 141 Cambridge street, tel. 1701.

Miss Priscilla Jones is at Camp Billings, South Fairlee, Vt., for the summer season.

Please put your orders for Express in early as time means everything today. Kelley & Hawes, Winchester and Boston Express. my27-tf

The officers and directors of the Metropolitan Credit Union were entertained at dinner on Friday, June 24 at the home of William L. Thompson Ridgecrest, Winchester. Covers were laid for 22.

Throw away your old razer blades and try a real one. Ask for Darwin cobalt high speed steel blades at Wilson the Stationer's. For Gillette razors only at this time.

At last Monday's meeting of the Board of Selectmen, Messrs. Andrew J. Lynch and Michael J. Sullivan were appointed Measurers of Leather.

Highest prices paid for all kinds of junk. Call S. Frumson, tel. Win. 1880-W. je10-tf

Mr. and Mrs. William Carroll are the parents of a son, born June 23 at their home, 639 Main street.

Permanent waving. As many curls as you need, $15. The Idonian Beauty Shop. Tel. Win. 1408. je24-2t

The Board of Selectmen is considering the proposition of connecting the Winchester system of Fire Alarms with that of Arlington. Figures for the approximate cost were submitted at the last meeting of the Board and the matter laid over for one week.

I will teach you to drive at your convenience; skilled chauffeur; best of references. For appointment, phone Chris A. Powers, Win. 1350. je24-2t

NEWSY PARAGRAPHS

Permanent waving. As many curls as you need, $15. The Idonian Beauty Shop. Tel. Win. 1408. je24-2t

Dr. and Mrs. C. W. Kelley and son, Crosby, of Oxford street leave today for a month's motor trip through New Brunswick.

The family of Mr. Arthur E. French of Highland avenue left town Monday for their summer home at Deer Island, Me.

Miss Marion Hanlon of this town, daughter of Mr. and Mrs. John E. Hanlon of Cutting street, was among those graduated from Lowell Normal School last week Wednesday. Miss Hanlon who is to make teaching her profession is to do special work in commercial subjects at Burdette Normal, beginning next fall.

John J. Murphy, Dealer in Junk of All Kinds. Highest prices paid. If you have anything in this line, telephone either Winchester 0924, 1378 or drop a postal to 8 Winchester place. jy16-tf

Mrs. Harlan Wilson, with her two children is visiting her parents Mr. and Mrs. Paul Hewitt at 17 Pine street

G. F. Freeman of this town finished well up among those who participated in the two day golf tourney at the Bellevue Golf Club in Melrose last Friday and Saturday. Freeman turned in a card of 84—67.

Mr. and Mrs. Manuel F. Roza (nee Hazel Dotten) of Jamaica Plain are the parents of a son, Robert Francis, born June 20, at the Forest Hills Hospital.

Professor Dwight N. Robinson, who has been spending a few days in town visiting his family sailed for Naples last Saturday on the ss. Roma.

Mrs. Mary E. Hawley of Church street is at Idlewild Farm, N. H. where she will remain during the summer.

For those who appreciate something different and better, Kelley and Hawes Co., has purchased an entirely new lot of the wanted "gold" chairs which may be hired for bridge parties, receptions, etc. Tel. Win. 0035 or 0174.

Mrs. Harry Pilkington of Wilson street who has been undergoing treatment at the Cambridge Hospital is reported as convalescing nicely and is expected to return shortly to her home.

Celebrate The Holiday
In Comfort

Broadcloth Shirts
White Duck Pants
Fancy Silk Hose
Soft Staw Hats
English Golf Hose
B. V. D. Underwear
Sealpax Union Suits
New Sport Belts
Slip-On Sweaters
Bathing Suits - Caps - Shoes

SAVE TIME—TEL. WIN. 0272-M

Franklin E. Barnes Co.

"Say it with Flowers"

WHATEVER THE OCCASION

You are always assured the

Choicest Freshest Flowers

If you place your order with

Winchester Conservatories Inc.

164 CAMBRIDGE ST. TELEPHONE WIN. 1702

jy1-tf

THE NANTASKET BEACH STEAMBOAT COMPANY

Have the Finest Boats Sailing on

BOSTON HARBOR

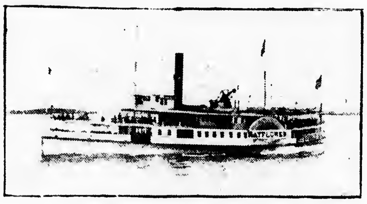

The MAYFLOWER, one of the

Large, Commodious Steamboats

Now Running to POINTS on

NORTH and SOUTH SHORE

NANTASKET BEACH
One hour's sail leaving Boston hourly, beginning at 7:15 A. M. up to 11:15 P. M. (Boats Loading Continually on Sundays.)

PLYMOUTH
One of the Nation's most historical cities. Boat from Rowe's wharf on Tuesday, Wednesday, Thursday and Sunday at 10:00 A. M. and on Saturday at 2:00 P. M. This trip makes an ideal matinee and moonlight sail.

SALEM WILLOWS (Connections for Marblehead)
The North Shore Summer and Seashore resort reached by Boat from Boston leaving at 10:30 A. M., on Wednesday, Thursday, Saturday and Sunday. A most wonderful trip leaving Salem Willows for Nantasket at 12:45 P. M. Take any boat for Boston or return to Salem Willows from Nantasket at 5 P. M.

Steamer MAYFLOWER will make its initial moonlight sail Friday, July 1st, at 8:30 P. M. Large and comfortable with plenty of speed Fine dance hall and the celebrated "Jolly Sailors" to play for you.

EVERY ORGANIZATION should avail themselves of the opportunity to charter this boat. A great time is always enjoyed upon the water and now, WITH THE NEW equipment of the MAYFLOWER, Boston's harbor attractions are complete.

CHARTERS AND SPECIAL RATES offered on any of our boats to accommodate organizations desiring to enjoy a sail in a body. It is quite necessary to make your arrangements in advance. Do not delay.

Spend your Summer on the Salt Water and gain Health

Avoid Road Congestion—Sail in Comfort

NANTASKET BEACH STEAMBOAT CO.

Telephone Hubbard 1000

FREDERIC L. LANE, General Mgr.

Free Auto Parking Sundays at Rowe's Wharf

NEWSY PARAGRAPHS

Mrs. H. S. Seagrave of 10 Alben street injured her leg last Saturday when she slipped on the sidewalk in front of Lieberman Block on Main street.

Sunday evening at 8:15 o'clock a Ford coupe driven by John J. Doherty of Holton street, Woburn, and a Ford beach wagon, owned by Helen V. Gale of Swan road and operated by Frank Corbe of 50 Irving street were in collision at the corner of Irving and Chester streets. The rear of the beach wagon was slightly damaged but no one was injured.

Permanent waving. As many curls as you need, $15. The Idonian Beauty Shop. Tel. Win. 1408. je24-2t

NEWSY PARAGRAPHS

Harper Method—shampoo, facial, treatment manicure, marcel. Tel. 0330. mh4-tf

Mrs. Charles E. Corey has returned to Winchester from a three weeks' visit with relatives in Wilmington, Del., and New York City.

A large portion of North Main street is being resurfaced, the work being done by contract under what is termed the "vulcanizing process." The top surface of tar and oil is removed and a new top "vulcanized" on. The process consists of heating sections of the road by a special machine, a binder brushed on, cementing or vulcanizing the top surface. The road is guaranteed for a period of five years.

HEADQUARTERS

FOR

Compulsory Auto Insurance

Winchester National Bank Building
13 CHURCH STREET, WINCHESTER
TEL. WINCHESTER 0033

KENNETH C. FLANDERS CO.

FREE NUMBER PLATE SERVICE

Sanitary Bedding & Quilt Shop

FULL LINE OF BEDDING
SLIP COVERS CUT AND MADE TO ORDER
MATTRESSES, BOX SPRINGS AND QUILTS MADE OVER
Delivery After Summer if Desired
ALL KINDS OF UPHOLSTERING WORK DONE
One Day Service Estimates and Delivery Free

TELEPHONE PORTER 2859

2020 MASSACHUSETTS AVE. NO. CAMBRIDGE, MASS.

je10-4t

NEWSY PARAGRAPHS

Arthur Dotten, son of Mr. Fred Dotten of Main street has been in town enjoying a furlough after three years' service with the regulars in the Philippines.

Mr. John B. Wills of Winchester whose flower exhibits have been for many years greatly admired won several awards at the closing June flower show of the season last Saturday in Horticultural Hall, Boston. Mr. Wills won six prizes with his fresh exhibits including several firsts and was also among the winners in the peony class.

Mrs. Nathaniel G. Hill returned the first of the week on the SS Cedric by way of Liverpool and Queenstown [illegible] trip.

Mrs. Clarence E. Hevey has returned from a trip to Maine and is to leave shortly for her summer home in New Hampshire.

The Christian Science Monitor for sale daily at the Winchester News Co. an1-tf

THE BARTA CAMP
CASCO, MAINE

A DISTINCTIVE CAMP FOR GIRLS—AGES 7 TO 17

Personally chosen campers, counsellors and working staff All land and water sports Kentucky thoroughbreds. Limited number of places left Apply

E. C. BARTA

Haymarket 5238 91 Mt. Vernon Street, Boston, Mass.
or 6 Cabot Street, Winchester—Tel. 0019

my6-tf

We are as near as your telephone

F. H. HIGGINS WINCHESTER 0606

Commercial and Home Photographer

If you have pictures to be framed a telephone call will bring demonstrator.

Leave your films at Hevey's Pharmacy or Star Office for our usual service.

PARK BATTERY STATION
583 MAIN STREET
WINCHESTER, MASS

TELEPHONE WINCHESTER 1305

COMPLETE BATTERY SERVICE

AGENTS FOR Exide AUTOMOBILE AND RADIO BATTERIES

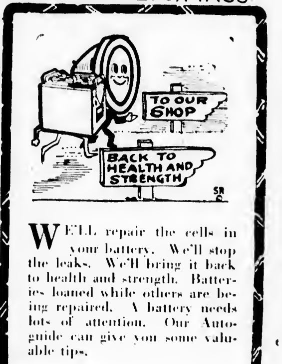

WE'LL repair the cells in your battery. We'll stop the leaks. We'll bring it back to health and strength. Batteries loaned while others are being repaired. A battery needs lots of attention. Our Auto-guide can give you some valuable tips.

Your Radio Battery

CALLED FOR CHARGED AND DELIVERED
(Including Rental Battery)

$1.25

FAIRMOUNT PARK

Situated on the West Side of Winchester off of Cambridge Street nearly opposite Calumet Road. A tract of 20 lots of land varying in size from 7000 to 12,000 square feet in area. Every lot affords a beautiful panoramic view of the most attractive part of the town. In addition to the four houses already erected thereon, the Fairmount Associates have purchased five uncompleted houses adjoining their property at a mortgagees sale. This in order not only to conserve the high type of construction originally planned for this tract, but more particularly to control the disposition of these houses, in order to maintain the high class neighborhood to which we set out to create. These aforesaid five houses are nearing completion and will be offered to satisfactory parties at reasonable prices and possibly one or two of these houses may be obtained for rent.

FAIRMOUNT ASSOCIATES
A. MILES HOLBROOK, Agent

TEL. WINCHESTER 1250

Agent for Locke Coal Company

DRESSES

You will be surprised to see the fine line of inexpensive Dresses we are carrying.

We have them all nicely displayed on a reel, where you may readily see the entire stock, sizes 36 to 52. All *"Ideal Dresses."* Priced from $2.00 to $7.50.

With the hot days, don't forget we have a fine line of White Dotted Swiss and Dimity Dresses for Porch Wear from $3.00 to $4.50.

Also a splendid new line of CHILDREN'S SOCKS.

G. Raymond Bancroft

TEL. 0671-W 7 MT. VERNON ST.

PUBLIC LIBRARY, WINCHESTER

THE WINCHESTER STAR

VOL. XLVI NO. 50 | WINCHESTER, MASS., FRIDAY, JULY 8, 1927 | PRICE SEVEN CENTS

WINCHESTER OBSERVED FOURTH

Celebration Quiet and Orderly—Excellent Band Concerts

Winchester observed Independence Day in the manner to which it has become accustomed since the inauguration of the "safe and sane" policy throughout the district. Its program did not differ materially from those of its last few predecessors and went off with equal smoothness. The weather, though a bit unseasonable, was nevertheless fine, adding to the pleasure of the day for those who had planned an outdoor respite from the daily grind.

Things were very quiet about town, many taking advantage of the three day holiday to take extended motor trips while the closing of schools had already taken many to their summer homes.

At police headquarters there was little of interest. Three men were arrested during the "night before" celebration, but two of them were later released while the one held was charged only with drunkenness.

There was one new feature of the celebration of the Fourth, or rather, if you will, the resumption of a custom which was time honored in the "good old days" of cannon crackers and police records. Winchester ushered in Independence Day with four good sized bonfires in various sections of the North End, all of which aroused considerable interest.

Probably the largest of the four was that on the Town dump off the shore road where a good sized pile of sleepers and barrels was soaked with oil and burned under the direction of Eugene P. Sullivan and John Lynch in the presence of a large crowd. Another good fire was that in the Bowery in charge of "Pat" Kennedy and M. J. Foley while Patrick Dempsey sponsored a third in Nelson's gravel pit off Hill street with the fourth near the Boston & Maine freight yard. Everything was done in an orderly manner, the crowds giving no trouble in any instance.

The day's program was ushered in with the long established custom of ringing the Town bells at 7 o'clock. Janitor Edward J. Callahan supervised this feature of the celebration, repetitions coming at 12 noon and at 6 p. m.

Many in town were interested in private activities, the usual holiday golf tourneys attracting many to the links of the Winchester Country Club. Baseball fans followed St. Mary's B. B. C. to Arlington for the first of two games between the locals and the Arlington Town Team while the tennis bugs were busy wherever there was an opportunity to cut a ball.

Mystic Lakes were deserted except for individual canoeists, the club paddlers having journeyed to the Charles River to participate in the regatta of the New England Amateur Rowing Association.

For the stay-at-homes the big event of the forenoon was the annual children's entertainment in the Town Hall. The usual large crowd of kiddies was on hand and judging from the constant laughter and applause thoroughly enjoyed the program furnished by capable professional entertainers.

Unfortunately one of those billed to appear was unable to be present, but the entertainment as it was turned out to be plenty long enough, lasting until 11:45. Fox and Fox with their Punch and Judy Show and Minstrel Morris in comic novelty cutups kept the children amused and gave the older "kids" in charge of the arrangements many a chuckle.

The program was impressively ushered in with the "Salute to the Flag" in which the children were led by George H. Lochman, Exalted Ruler of Winchester Lodge of Elks. This was followed by the singing of America with Miss Lucy Wilcox at the piano. Miss Wilcox furnished the incidental music for the entertainment and her playing was greatly enjoyed. It was noticeable that the kiddies were thoroughly acquainted with the stirring pledge of allegiance to the National Colors while their singing of America was no less effective.

At the conclusion of the entertainment the children were lined up to march from the hall each being given as he left a ticket good for an ice cream cone at "Randall's." Needless to say this was the red letter feature of the party and Selectman Walter Dotten and his assistants were given a busy time keeping the youngsters in order. Numbered among those who lent a helping hand were George H. Lochman, Fred H. Scholl, John H. Powers, Thomas F. Fallon, Howard Cosgrove, Harry Dotten, Napoleon Goddu, James E. Farrell, George White and Edward J. Callahan.

The afternoon program included the return ball game between St. Mary's and the Arlington Town Team, this time on Manchester Field, and the band concert played from the band stand at the river by Stiles Military Band of Boston.

One of the biggest crowds for some years was on the playground with the majority watching the ball game. With such a background it was unfortunate that St. Mary's could not have had a stronger team on the diamond. As it was the locals lost both of its holiday starts, patched up lineups having much to do with the reverses.

The big crowd was very orderly and the police had little trouble either afternoon or evening. The afternoon detail at the field was in charge of Sergt. Thomas Cassidy and included patrolmen John Regan, John Dempsey, John Hogan and Henry Dempsey.

In the evening Stiles Band played its second program of music and the usual display of fireworks brought the evening to a close. In general the fireworks were satisfactory and a more perfect night for a display would have been hard to find, even if the wind was a bit chilly.

(Continued to page 2)

VACATIONISTS

Mr. J. M. Putnam of Main street will spend the month of July at Rockwell Cottage, Plymouth Beach.

Mr. and Mrs. E. F. Cameron of Church street are at Biddeford, Me., for the summer months.

Mr. and Mrs. H. F. Bidwell of Yale street have joined the Winchester colony at Falmouth.

Mr. and Mrs. Fred W. Fowle of Lagrange street are summering at Hampton, N. H.

Mrs. Anson Barton is spending the summer at Isles of Shoals, N. H., where she is registered at the Oceanic Hotel.

Mrs. Edwin A. Baker of Fletcher street is at the Baker Farm, Rockingham, N. H.

Mr. and Mrs. Edgar J. Rich of Pine street left this week for their summer home at Wonalancet, N. H.

Mr. and Mrs. C. W. Symmes of Washington street are at West Dennis for the remainder of the month.

Mr. and Mrs. Henry G. Davy are at The Moors, Falmouth for the summer.

Mr. and Mrs. Arthur A. Kidder of Everett avenue have opened their summer home at Freedom, N. H.

Mr. and Mrs. Arthur Black of Everett avenue are summering at Freedom, N. H.

Mr. and Mrs. Nathan P. Reed are summering at Egypt.

Miss M. A. Parsons of Brooks street left this week for Andover, N. H., where she will spend the summer months.

Miss Helen P. Lane of Washington street will spend the summer at Chebeague Island, Me.

Mr. and Mrs. T. R. Aldrich of Warren street have opened their summer home at Bass River.

Mr. and Mrs. Ralph E. Joslin of Wildwood street are at Minot.

Dr. and Mrs. A. V. Rogers of Warren street are at Rivermoor for the summer.

Mr. and Mrs. R. S. Wentworth of Calumet road are among those enjoying the summer at Orland, Me.

Mr. and Mrs. Francis E. Smith of Wolcott terrace are spending the warm weather at Rockport.

Mr. and Mrs. R. T. Hale of Lloyd street have joined the summer colony at Annisquam.

Mr. M. Walker Jones of Ridgefield road is spending the summer at Marblehead.

Mr. and Mrs. W. Eugene Wilde left this week for Kennebunkport, Me., where they will remain during the summer.

Mr. and Mrs. Allan P. MacKinnon of Everett avenue will make Gloucester their summer home.

Mr. and Mrs Charles P. Dow and family of Main street are in their summer home at Westport, Me.

Mrs. E. F. Boyd is summering at Penacook, N. H.

Mr. and Mrs. P. P. Bourne of Symmes road are at West Dennis.

Mr. and Mrs. E. R. Rooney of Yale street are at the Swiss Cottage, Hyannisport for the summer.

Mr. and Mrs. J. H. Joy and family of Church street will spend the summer at Kennebunk Beach, Me.

Mr. and Mrs. W. V. Fletcher of Glen road are at Marblehead, registered at the New Fountain Inn.

Mr. and Mrs. H. F. Boynton are summering at Duxbury.

Mr. and Mrs. A. J. Boyden of Central street have opened their summer home at Tamworth, N. H.

Mrs. F. M. White of Lagrange street left this week for Canaan, N. H.

"Billy" Aseltine, son of Mr. and Mrs. F. W. Aseltine of Cabot street, left last week for Camp Wonalancet, Conway, N. H.

Mr. and Mrs. W. H. W. Bicknell are at Provincetown for the summer.

Mr. and Mrs. A. L. Walker and family of Woodside road are spending the summer at Kamp Kum Bak, East Wolfeboro, N. H.

Dr. and Mrs. R. W. Sheehy and family are at Point Independence for the month of July.

Mr. and Mrs. Newton Shultis will spend the summer as usual on their farm at South Newbury, N. H.

Mr. and Mrs. F. S. Suhre and daughter of Mystic avenue are summering at Nuttings Lake, Billerica.

Mr. and Mrs. M. F. Brown of Rangeley leave next week for Milford, N. H., where they will spend the remainder of the summer.

Mr. and Mrs. W. D. Cotton and family of Wildwood street will spend the warm weather at "Sea Breeze Hotel," Deep Brook, N. S.

BUILDING PERMITS

The Building Commissioner has granted permits for week ending Thursday July 7 as follows:

Gerard P. Friel, Medford; new dwelling and garage Lot 7 Sachem road.

William Schrafft, Winchester; addition to present dwelling-chauffeurs apartment and garage at Arlington street.

L. A. Pratt, Winchester; addition to present dwelling 13 Wildwood street.

Jeremiah McCarron, Winchester; new dwelling at 70 Cross street.

Mrs. Ellen Rogers, Winchester; addition to present dwelling at 8 Bridge street.

Nancy C. and Herbert J. Dyson, Winchester; private garage on Lot 4 Hemmingway street.

CONTAGIOUS DISEASES

List of Contagious Diseases reported to the Board of Health for week ending Thursday, July 7 as follows:

	Cases
Chicken Pox	1
Mumps	1
Scarlet Fever	1

Maurice Dinneen, Agent

Mr. Frank A. Cutting of the Parkway is at St. Regis Falls, New York.

WINCHESTER HOSPITAL NOTES

June has been a very busy month in the operating room at the hospital, as there have been many major operations and many cases of children having tonsils removed. Nineteen babies have been born during the month.

Contributions of flowers from Mrs. Fitts; books for the nurses from Mrs. Arthur Winn and strawberries from Mr. George Harrington have been very welcome.

The season of vacations is at hand and the nurses are taking their turns at being away. Miss Ryder has been at Hingham; Miss McIntosh has been taking short motor trips; Miss Dorothy Ladd and Miss Frances Kean have returned from Vermont and Miss Abbie Davidson from Maine. Miss Ione Spencer and Miss Vera Haley are at present in Maine and Mrs. Dorothy Perkins in Melrose.

The nurses on duty have enjoyed two picnic suppers and are anticipating with great pleasure an evening excursion to Nantasket, made possible by the generosity of one of the doctors.

MARRIED LAST DECEMBER

According to announcements recently made and confirmed by the parents of the young people Miss Phyllis Esther Thayer, daughter of Mrs. Linda Dexter Thayer of 47 Central avenue, Newtonville, and Harry Oscar Blaisdell, son of Mr. and Mrs. Willis O. Blaisdell of 68 Fenway, Back Bay, formerly of this town, were married on Dec. 30, 1926, at Boston by Rev. George A. Gordon of the Old South Church.

The marriage was kept a secret and Mrs. Blaisdell returned to complete her studies at the Choate School in Brookline. Mr. Blaisdell has many friends in Winchester where he was born and attended school. His parents, who have recently moved to the Back Bay, were for many years residents of the town, Mr. Blaisdell until last winter having conducted a market in the square for 25 years.

DISCOVERED MACHINE ABANDONED ON HIGH STREET

Officer George White of the police, while patroling Tuesday evening, discovered a badly wrecked automobile abandoned on High street near the residence of Mr. Edward H. Stone of 102 Cambridge street.

Headquarters was notified and an investigation found that the car was registered to Miss Leonora McCarthy of 722 Commonwealth avenue, Boston. Notified of what had occurred Miss McCarthy stated that her machine had been in charge of Frank M. Carter of Swan road with whom the police at once communicated. Mr. Carter claimed that he had parked the car in front of his home and that it had been taken without his permission. The authorities are investigating.

WINCHESTER PARTY SAILS SUNDAY

Mr. F. J. O'Hara, of Mystic avenue, vice-president and director of the Winchester National Bank, with his daughter, Miss Agnes O'Hara, and his grand-daughter, Miss Miriam Donahue of Highland avenue, is sailing on Sunday on the ss. Franconia of the Cunard Line from East Boston for Queenstown and Liverpool. The O'Hara party has a most attractive itinery planned, taking them to Paris and through Switzerland and England before going to Ireland in time for the big races at Dublin, Aug. 4. After touring the "Emerald Isle" its members will return to this country, arriving about Sept. 1.

BIRTHS

Mr. and Mrs. Gacomo Pantlo are the parents of a son, born July 1 at their home, 95 Irving street.

Mr. and Mrs. Irving Clement Welch of 10 Baldwin street are the parents of a son born June 27 at the Winchester Hospital.

Mr. and Mrs. Jameson S. Slocum of 21 Appalachian road are the parents of a son born June 23 at the Winchester Hospital.

Mr. and Mrs. Biase Garbino of 718 Main street are the parents of a son born June 23 at the Winchester Hospital.

VISITED MATINICUS LIGHT

Cynthia Laraway was one of a party of girls who spent last week at Matinicus Rock Light Station, which is situated about 25 miles out to sea from Rockland, Me.

The invitation to visit this light house came through corresponding with the members of the families of the different light houses by means of radio station WEEI.

The trip down and back and the visit at the rock were full of thrills for all, from beginning to end.

Mrs. J. A. Laraway acted as chaperon for the party.

NEWSY PARAGRAPHS

Frank Melly, manager of St. Mary's ball club, has joined "Jim" Fitgerald on the roster of the Somerville Twilight team. According to reports the former caught two nice games for the club this week. He was behind the bat for the Tufts frosh this season.

Mrs. Alexander McIsaac and her daughter, Mrs. Mabel A. Murray, are visiting relatives at Halifax, N. S.

Shortly after 1 o'clock on Wednesday afternoon a brush fire was discovered in the Fells at the North Reservoir. The men of the Water Department assisted by mounted officer Ned Shea had the fire out before the arrival of apparatus from the Central Station, summoned as a precautionary measure.

Miss M. Alice Mason of Main street is spending the month of July at Eagle Mt. House, Jackson, N. H.

EDWARD A. SMITH

Edward A. Smith, well known to older residents of Winchester, died last Saturday evening at his son's home 10 Park avenue. His death followed a long illness.

Mr. Smith was born in Salem, on March 8, 1847. His parents were Edward Amos and Isabel (French) Smith. His ancestors, Hugh and Mary Smith came from Rowley, England to settle in Beverly, in 1638. A second cousin, the Rev. George Phillips Smith, was the first Pastor of the First Congregational Church of Winchester, of which Mr. Smith was a member and one time Treasurer.

He had always a keen interest in Town affairs. At one time he served as Town Auditor and in other offices. Through his active efforts in the work of the old time Village Improvement Society, of which he was Secretary, he contributed to many of the benefits that the present generation enjoys.

In his early life he entered the employ of Wilder Co., paper manufacturers and for 53 years remained associated with the Wilder interests.

He came to Winchester in 1873, and in the year following he married Miss Esther G. Small, then a resident.

He is survived by Mrs. Smith, by a son Lowell R. Smith of Winchester and by William F., Esther Clement F., and Edward G. Merrill of Warwick, N. Y., grandchildren by his daughter, the late Bertha Isabel Merrill. He leaves also a sister, Mrs. Sylvanus C. Small and a brother, Warren A. Smith.

The services on Tuesday afternoon at 10 Park avenue were conducted by Rev. Sydney B. Snow, son of the late Capt. and Mrs. William A. Snow long time residents of Winchester, and for many years neighbors and close friends of Mr. and Mrs. Smith.

The bearers included Mr. E. Henry Stone and Mr. Wilbur Sargent Locke of Winchester; Mr. Frederick P. Campbell of Wilder, Vt., and Mr. Everett E. Kent of Newton. Burial was in Wildwood Cemetery.

EMBLEM CLUB AFFAIRS

If the party Wednesday night at the home of Mrs. Elizabeth T. Hines is a fair augury of the success of future out-of-town affairs, then the club's quota towards local welfare work is as good as made, for the usual number of guests attended and contributed generously. Besides the special line of entertainment, it was a pleasure to inspect Sister Hines' new home on Farm Hill which is one of the most desirable locations in Stoneham.

All are reminded of the fact that Mrs. Kathryn T. Griffin will entertain at 72 Washington street, Woburn, next Thursday evening, July 14. As the hostess has quite a reputation in the vaudeville line much is expected of her program for the evening. A cordial invitation is extended to members and their friends.

The entertainment committee will meet at the home of the chairman, Mrs. Annie M. Hanlon, 5 Cutting street, next Tuesday evening, July 12. Plans for the beach outing scheduled for July 27 will be matter for discussion and arrangements for transportation to Salem Willows will be made. A series of games and sports will be features of the program and there will be no dull spots in the prospectus, if the committee in charge can help it.

Rehearsal of the drill team will be held on the regular meeting night of the club in Lyceum Hall Wednesday evening, July 13. Any member unable to attend should arrange for a substitute or telephone Mrs. J. E. Hanlon, Win. 1649-M. It is of the utmost importance that every position on the team be filled at these rehearsals, and that members be at the hall at 7:45 o'clock promptly.

President Emily A. Scholl started Thursday afternoon on her two-weeks' trip to Cincinnati accompanied by her husband, Mr. Fred H. Scholl who is a delegate to the Elks' Convention to be held in that city this year. Many expressions of bon voyage are extended from members of the club and it is expected that she will have a wonderful story to relate at the club session in September.

The sympathy of the club is extended to Mrs. Elizabeth M. O'Connell in her recent bereavement. Members were shocked to hear that her husband, Charles O'Connell for 18 years a member of the police force of Cambridge, died suddenly Wednesday afternoon.

HUMPHREY—McKINNON

Miss Mary T. McKinnon, daughter of Mr. and Mrs. William E. McKinnon of Pond street and Arthur J. Humphrey, son of Mr. and Mrs. James F. Humphrey of Cambridge road were united in marriage Tuesday evening at St. Mary's Rectory by the Rev. Fr. John P. Sullivan.

Miss McKinnon wore a gown of white georgette with a large white picture hat and carried bride's roses. Her honor attendant was her aunt, Miss Grace McKinnon of Pawtucket, R. I., who wore coral pink crepe de chine with hat to match and carried pink roses. John McHugh of Winchester was groomsman.

Following the ceremony a reception was held at the home of the bride's parents which was attractive with cut flowers and ferns. A wedding supper was served to 150 guests and an orchestra furnished the music during the evening. Many guests came for the occasion from Hartford and New London, Conn., and from Pawtucket, Central Falls and Providence, R. I.

Upon their return from a wedding trip to New York, Mr. and Mrs. Humphrey will make their home in Winchester at 232 Cambridge road.

POLICE CAPTURE THIEF

Officer Donaghey Makes Arrest as Man Tries to Leave Town

Thomas R. Mitton, 31, of 228 Newbury street, Boston, was arrested shortly after 1:30 p. m. Wednesday in the square by Officer James P. Donaghey of the police as the former was attempting to make a get-away after stealing $60 from the home of James Chefalo at the corner of Swanton and Cedar streets.

According to the police account of the affair Mitton had been about the Swanton street section of the town earlier in the day, posing as a magazine agent. He had made a purchase at Penta's Grocery on Swanton street before approaching the Chefalo home.

Arriving there he found the door closed but according to reports unlocked. Mrs. Chefalo and her daughter Carmilla were at home, the former asleep upon a lounge.

Mitton entered without awakening her and took a pocketbook, containing about $60, from a table, making his escape, but not until he had been seen by the Chefalo girl.

The latter quickly awakened her mother and asked what the man had been doing in the house. As soon as Mrs. Chefalo was awake she missed the pocketbook, and ordered her daughter to notify the police of the incident.

Miss Chefalo at once called headquarters and was able to give the police a good description of the thief. Immediately all officers were notified to be on the watch and the police motor cars covered that section of the town in which the thief was thought to be.

Meanwhile Mitton had succeeded in avoiding the searchers and had made his way to the square where Officer James Donaghey was doing traffic duty. The latter noticed him approaching as if to take a car and believing his description fitted that of the wanted man placed him under arrest at once.

After Mitton had been taken to Headquarters by Officer Donaghey and the missing pocketbook and money had been found on his person Chief McIntosh is said to have gotten a confession from the young man who was well dressed and of an attractive appearance.

Several other articles of value were found upon him, including another sum of money, a gold wrist watch and a diamond ring.

Believing that Mitton was no ordinary sneak thief, Chief McIntosh investigated and found him to be the possesser of an interesting police record. He had already served 6 months at Deer Island in 1925 for two breaks in Brighton and later an additional 6 months in the Lawrence jail for burglary in Peabody. Two previous breaks in Quincy had been laid at his door and the police of that city took him into custody at the expiration of his term at Lawrence. At Quincy he was given a 6 months' suspended sentence from which he was on parole when arrested by Officer Donaghey.

After learning of Mitton's activities the local authorities believe he may have been responsible for the disappearance of several sums of money from the Italian section of the Town this spring.

The prisoner was finger printed and locked up, charged with breaking and entering in the day time and with the larceny of $60.

Following this Sergt. William H. Rogers with Officer Donaghey visited Mitton's room in the Back Bay where aside from an unusual quantity of clothing nothing of a suspicious nature was discovered.

Mitton appeared in the District Court at Woburn Thursday morning. He offered no defense and was found guilty as charged, being sentenced to serve 9 months in the House of Correction. He was committed later the same morning and commenced the serving of his sentence at once.

His capture was characterized as a good piece of police work by authorities everywhere around Boston and Chief McIntosh was especially pleased at the efficient work of his men. To Miss Carmilla Chefalo, the 15 year old girl who furnished the police with the description, much credit also is due.

WON HENRY FORD'S BOOK

Cynthia Laraway was one of a group to receive "My Life and Work," by Henry Ford, as a prize given by the Big Brother Club of WEEI for one of the best written debates in a contest held by the club. The book was personally autographed by Mr. Ford.

In the fall these same winners will have an opportunity to go through the Ford plant in Somerville, personally conducted by Big Brother "Bob" Emery.

ANNOUNCE ENGAGEMENT

Mr. and Mrs. Edwin E. Baldwin of Branford Conn., announce the engagement of their daughter, Ruby to Mr. Wendell D. Mansfield, son of Mrs. F. A. Mansfield of Winchester. Mr. Mansfield has been for the past two years Physical Director and Athletic Coach at the Winchester High School. He is a graduate of Springfield College and has made his home in town with his mother on Park avenue. No date for the wedding is announced.

Last Tuesday evening as John T. McKeering of 37 Middlesex street was driving an automobile east on Swanton street he struck and knocked down the four-year-old daughter of Mr and Mrs. Salvatore Marchesi of 6 Holland street. The child was taken to her home where an examination disclosed no injuries.

COMING EVENTS

[illegible] Saturday. Baseball on Manchester [illegible] St. Mary's B. B. C. of Winchester vs. [illegible] Club of Malden.

July 12, Tuesday. Flower Mission. Bring your flowers for distribution in Boston to the Winchester R. R. Station in time for the [illegible] train.

DON'T FORGET
The Rest of the Family!
SEND THE STAR
To Them This Summer

LATE GEORGE E. SEXTON FORMERLY COACH HERE

Many of Winchester's sports followers learned with regret of the sudden death on Tuesday night in a Boston hospital of George E. Sexton of 276 Washington street, Salem, for the past nine years director of physical education and athletic coach at Lynn English High School.

Before accepting his last position at Lynn Mr. Sexton was for four years football coach at Winchester High School, succeeding Ralph E. Guillow. "Doc," as he was affectionately known, was very successful here and in the fall of 1915 turned out an eleven which was good enough to win the Mystic Valley League title. "Yappa" Cullen, "Pat" Murphy, Frank Black, "Splicker" Ledwidge, "Fat" Locke and Ralph Bradley, among others, helped to make his teams successful.

Mr. Sexton was born in Boston, Sept. 28, 1885, and was graduated from Boston English High School and the Harvard Summer School of Physical Education. He also studied at Mercersburg Academy, Milton Academy and Hutington School. He was an athlete of note and for three years was an instructor at the Harvard Summer School of Physical Education.

Surviving are his wife, Mrs. Catherine R. Sexton, two daughters, Marguerite and Dorothea; his mother, Mrs. Mary Sexton; a sister, Miss Mary E. Sexton, all of Salem, and five brothers, Thomas H., Walter E., Albert J., John G. and Frederic B. Sexton, all of Boston.

Funeral services were held this Friday morning with a requiem mass at the Church of the Immaculate Conception, Salem.

CRADDOCKS HERE TOMORROW

The Craddock Club of Malden will be the attraction tomorrow afternoon on Manchester Field at 3:15 and should furnish the locals with plenty of competition. This team has been going along nicely in the independent ranks and has enough to win easily if St. Mary's tosses the same lineup it used the Fourth against Arlington. Manager Melly was by no means satisfied with the showing his club made on Independence Day when he was up against it for playing strength. He expects to put a much stronger lineup on the field tomorrow and will leave no stone unturned to get back into a winning stride at the expense of the Malden boys. The fans should remember that with the regular lineup on the job St. Mary's was able to beat both the Malden City Club and the Woburn "Pals," two stronger clubs than the victorious Arlington nine. It was questionable judgment playing four games in three days, and this sort of thing should not be repeated with the present resources of the local club. With its regular lineup on the job St. Mary's can hold its own with any in the independent league. Anything less than its best will not get the boys far with the local fans.

THREE WEDDINGS TOOK PLACE LAST SATURDAY

Last Saturday was evidently considered an auspicious one by three young couples whose weddings are of interest in Winchester.

At Bedford Miss Edwina Marion Bean daughter of Mr. and Mrs. Edwin M. Bean of South road Bedford, and Edwin Wilfred Lawson of this town, son of Mr. and Mrs John Lawson of 37 Brookside road, were married by the Rev. Frank W. Thompson.

Miss Antoinett Gagliormella daughter of Mr. and Mrs. Antonio Gagliormella of 18 Florence street and Emelio Staffieri of Everett, son of Mr. and Mrs. Antonio Staffieri, were united in marriage at St. Mary's Church by the Rev. Fr. John P. Sullivan.

The marriage of Miss Frances Cuozzo, daughter of Mr. and Mrs. Nicholas Cuozzo of Woburn, and Paul Rantono of Winchester son of Mr. and Mrs. Ingnazio Rantono of 106 Swanton street was solemnized in Wilmington by the Rev. Fr. Richard Boland.

CHASING BALL BOY STRUCK BY MOTOR

Arthur Josephson, 9, son of Nicholas Josephson of 63 Brookside road, while chasing a ball on Washington street near Leonard Field Tuesday was struck by a Ford sedan, driven by Bertil S. Knutson of 309 Washington street, Woburn.

Officer John Hogan on duty in the Highlands, was notified of the accident and at once took the boy to the Winchester Hospital in Mr. Knutson's machine. There he was treated for cuts and bruises by Dr. Roger M. Burgoyne who found it necessary to take several stitches in an ugly gash on his lip.

Tuesday morning as Gordon C. Hill of 228 Warren street, Allston, was driving his Auburn brougham on Cambridge street the machine was side-swiped by a Stearns-Knight registered to Claude L. Howe of Brookline.

WINCHESTER SAVINGS BANK

26 Mt. Vernon Street

Incorporated 1871

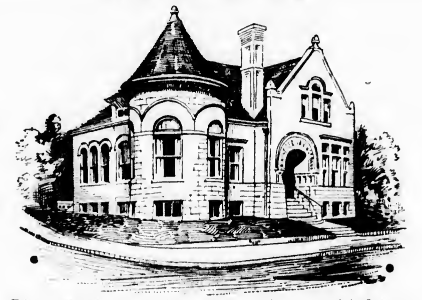

Resources $3,330,000

This Bank is a Mutual Savings Bank incorporated under the laws of the Commonwealth of Massachusetts and is operated solely for the benefit of its depositors.

MONEY DEPOSITED

on or before the third Wednesday of each month, will draw interest from that day.

We have money to loan on first mortgages.

This bank is an agency for Savings Bank Life Insurance.

HARRY C. SANBORN, President WILLIAM E. PRIEST, Treasurer
RALPH W. HATCH, Ass't. Treasurer

BOARD OF INVESTMENT

HARRY C. SANBORN H. WADSWORTH HIGHT ARTHUR A. KIDDER
JAMES W. RUSSELL SAMUEL S. SYMMES

Business Hours—8 A. M. to 3 P. M. Saturdays—8 A. M. to 12 M., 6 to 8:30 P. M.

(Continued from page 1)

WINCHESTER OBSERVED FOURTH

Much favorable comment was heard over the playing of the band and all seemed agreed that the programs selected were both long enough and varied enough to satisfy any one.

There was the customary large press of automobile traffic and the police were kept busy both in the square and at the playground. Chief MacIntosh was in general charge with Sergeant Cassidy and officers John Regan, John Noonan and James Donaghey in the center. Sergt. William H. Rogers was in charge of the detail at Manchester Field and with him were officers Henry Dempsey, Mark Kelley, John Hogan and James Farrell. The Metropolitan Police detail of five patrolmen, handling traffic on the Parkway, was in charge of Sergeant Chainey.

No accidents of any importance were reported during the day and evening and there was but one fire in town. At 5.23 on the afternoon of the holiday an alarm from Box 63 summoned the department to the residence of Mr. Edward A. Tucker at 220 Highland avenue where only slight damage was done by an over heated electric iron.

Traffic was not characterized as especially heavy for a holiday though there were times when the police were given plenty to do by parties of picnickers, bound for Thompson's Grove in Wilmington.

The entire Board of Selectmen was in charge of the day's arrangements with Selectman Walter H. Dotten heading the committee as chairman.

The band selections were as follows:

AFTERNOON

March Columbia's Call	Wyman
Overture Light Cavalry	Suppe
Popular Selections	
Waltz Flower of Italy	Stephens
Popular Selections	
Operatic Selection Faust	Gounod
March Dreadnaught	Dalbey
Intermission	
March Cruiser Harvard	Strube
Selections from Martha	Flotow
Popular Selections	
Beauties of Erin	Bennett
Overture to Zampa	Herold

EVENING

March Tenth Regiment	Hall
Overture Egmont	Beethoven
Popular Selections	
Selection Woodland	Landers
Popular Selections	
Overture Bridle Rose	Lavallee
March Selected	
Intermission	
March First Section	Bagley
Country Fair	Fillippi
Popular Selections	
American Patrol	Meecham
Overture Aida	McCaughey
March National Emblem	Bagley
Star Spangled Banner	

Eastern Sea Craft

A caique is a long, narrow-pointed skiff, having from two to ten oars, used on the Bosporus. This is also the name applied to small Levantine sailing vessels.

BOWDOIN SQUARE THEATRE

In keeping with its progressive policy, the management at the popular Bowdoin Square Theatre will on Monday offer Mike Sacks and his famous Musical Comedy company with "Mike" in the leading role of comedian. He has surrounded himself with 16 people, mostly girls who will delight in a merry festival of fun and humor. The singing and dancing chorus is sure to find instant favor with all Bowdoin patrons. New scenery and electrical effects will add to its presentation. The picture bill will offer, "One Increasing Purpose" with Edmund Lowe, Huntley Gordon, May Allison and Jane Novak in the big roles. The story is one of real value. Another picture will be, "Winners of the Wilderness" with Tim McCoy, Joan Crawford and Roy D'Arcy in a romance of the golden west. Billy Dooley will delight in the fun-feature, "Dumb Belles" while the Pathe News will please with its timely interesting facts. Opportunity night comes Friday with extra acts on the program. Concert Sunday at 3. Free parking service to suburban patrons.

Uncle Knows the Sex

"A man dat [illegible] his wife take in washin'," said Uncle Eben, "is no good in most ways. But he must be a powerful hypnotist."—Washington Star.

$5

Will put in an electric floor plug in any room on the first floor of your house.

E. C. SANDERSON

THE ELECTRICIAN

TeL 0300

Tennis Balls

—AT—

THE STAR OFFICE

Now is the Time

TO EXAMINE YOUR RUGS

Do they look dirty, are they worn out, have the moths visited them?

Just a telephone call will bring our service to your door and they will be doctored in the best way for a reasonable price.

Cleaning, repairing and remodeling personally done in Winchester. Perfect satisfaction is our motto.

Moth Proof and Insured Storage

CALL 0196-M or 0654-W

H. F. MOURADIAN

17 PARK ST. WINCHESTER

ap8-tf

Isn't He Terrible?

Job had a good deal of patience, but he wouldn't have stood for the fellow who sits down in a chair next to your desk and says: "Now just go right ahead working. Don't let me interrupt."—Louisville Times.

Sounding Brass

There is no more profitless activity than that of using fair words to cover an unfair life.—Montreal Star.

GRANADA ATTRACTIONS

The cool and comfortable Granada Theater in Malden is offering an especially notable program today and Saturday, with "The Sunset Derby," as the feature picture, together with five acts of selected vaudeville. Crammed with swiftly moving action, interspersed with a delightful vein of light comedy, and possessing two mile-a-minute horse races unsurpassed on the screen for realism, speed and thrills, "The Sunset Derby" is entertainment plus.

The vaudeville bill now being presented at the Granada boasts of two acts that are outstanding in the vaudeville field. The Brown & Dennet Revue, with six people, who offer a snappy routine of singing, dancing amid Dixie settings, are the headliners on the bill. The Columbia Comedy Four is the second big act. This quartet offer what they term "The Sidewalks of New York," which is 20 minutes of good singing and fun which have made them favorites all over the country. Flaherty & Stoning, presenting "Vaudeville Tid-Bits"; Lelia Shaw & Co. in the comedy hit, "Personality Plus"; and Fulton & Mack, skilled equilibrists, complete the five act bill for today and Saturday.

"Paying the Price," a picture that presents Mary Carr in one of her famous "mother" roles, is coming to the Granada for three days starting next Monday. "Alaskan Adventures," a wonderful camera record of Alaska, with some of the most beautiful photography and scenes ever presented will be an added screen feature for the first half of next week. The usual five act program of Granada vaudeville will be shown in addition to the screen subjects.

New Official Road Maps of New England at the Star Office.

HIGH SCHOOL SUMMER STUDY NOTICE

All High School students who are planning to study during the summer will have an opportunity to take make-up examinations in any of the regular High School subjects which have not been successfully completed. The examinations will be given in the High School building at 9 o'clock in the morning and at 2 o'clock in the afternoon, Sept. 6, 1927.

Students will receive a full year's credit in any subject in which the make-up examination is passed. In order to be eligible to take examinations, students must notify the High School office before Sept. 3 what examination they wish to take and submit evidence of summer study in preparation for the examination.

Textbooks may be secured for summer use at the High School office by making a cash deposit. je24-3t

Get a gas Tank Water Heater Installed Now

$1 Places it in your home

BALANCE ON EASY TERMS

Don't Delay-- Order Today

ASK US ABOUT THEM

Arlington Gas Light Co.

Telephone Winchester 0142

Have you ever made good on one job.. *for 39 years?*

THE extra mileage you get from Dunlop tires starts with the fact that Dunlop has had thirty-nine years of tire-building experience—more than any other tire-maker.

Each part of each Dunlop is built right. Dunlop owns its own cotton mills to spin selected long-fibre cotton into the special Dunlop cable-twist cords.

These cords mean *extra strength*—an added factor of safety against constant load and pounding of roads—longer life and greater mileage.

They mean extra "stretch"—so the tire carcass will give under blows, and come back to its original shape without the slightest injury.

Every Dunlop you buy has extra miles built into it because Dunlop knows each part of its job. That is why we recommend you put Dunlops on your car.

OSCAR HEDTLER

Telephone 1208 26 Church Street

Winchester, Mass.

every 2¼ seconds *someone buys a*

DUNLOP

FOUNDERS OF THE PNEUMATIC TIRE INDUSTRY

If You Stay At Home

You will enjoy the NEW ENGLAND WAY during the hot weather. It will give you freedom from hard work and a chance to store up strength for busy days ahead.

Staying at home can be made the finest of all vacations if you plan to enjoy the help of one of our many services. The NEW ENGLAND WAYS of solving your laundry problem will prove a delight. They are varied enough to suit a family of any size and fit any purse.

Our salesman in your locality will be glad to tell you about our individual services and their cost. Or, if you don't happen to see him, just 'phone WINCHESTER 0390, and ask him to call.

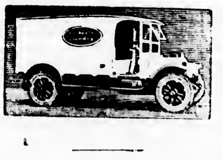

WINCHESER LAUNDRY DIVISION

of

NEW ENGLAND LAUNDRIES, Inc.

CONVERSE PLACE, WINCHESTER

TELEPHONE WINCHESTER 0390

If You Demand

QUALITY

Try

CLARA CATHERINE PASTRIES

Orders Taken

Clara Catherine Candy and Food Shop

A. A. Morrison

557 MAIN STREET WINCHESTER, MASS.

THAT PRESCRIPTION

Should Be Compounded With Drugs of Standard Purity, and Dispensed by Pharmaceutical Experts

TAKE IT TO KNIGHT

WINCHESTER SQUARE WEST, AT CHURCH STREET

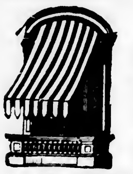

AWNINGS

Tents and Flags
Wedding Canopies
Upholstering. Furniture Repairing, Mattress and Shade Work

A. E. BERGSTROM
9 Thompson Street Tel. 1766

Thomas Quigley, Jr.
Teamster, Contractor and Stone Mason

PAVING, FLOORING, ROOFING
In Artificial Stone, Asphalt and All Concrete Products
Sidewalks, Driveways, Curbing, Steps, Etc.
Floors for Cellars, Stables, Factories and Warehouses
Estimates Furnished
18 LAKE STREET

NOTARY PUBLIC
JUSTICE OF THE PEACE

T. PRICE WILSON

Star Office

DAVID ROBINSON'S SONS
Established 1876
GARDENERS
Grading and Laying Out Grounds
Estimates Given
PHONE EVERETT 0127
Now is the time to think of shrubbery planting

PACKING — MOVING
DUNN
STORING — SHIPPING
ESTIMATES CHEERFULLY FURNISHED on Home, Office and Long Distance Moving
To New York, Philadelphia, Baltimore, Washington or ANYWHERE
We pack china, bric-a-brac, cut glass, silverware, books, pianos, household and office furniture for shipment to all parts of the world.
Specialize on House to House Moving
16 BROMFIELD STREET
Boston, Mass. Tel. Hancock 8000
ja30-1yr

CHICHESTER S PILLS
THE DIAMOND BRAND.
Ladies! Ask your Druggist for Chi-ches-ter's Diamond Brand Pills in Red and Gold metallic boxes, sealed with Blue Ribbon. Take no other. Buy of your Druggist. Ask for CHI-CHES-TERS DIAMOND BRAND PILLS, for 85 years known as Best, Safest, Always Reliable
SOLD BY DRUGGISTS EVERYWHERE
je3-1yr.

Good's
Riding School
Harry Good, Prop.
Well Broken Horses and Ponies
Personal Supervision
MAIN STREET MEDFORD
(Near Oak Grove Cemetery)
Tel. Mystic 3802
a22-tl

ICE
HORN POND ICE COMPANY
Telephones
Winchester 0305-W
Woburn 0310

E. E. RANDALL
NURSERYMAN
185 West Street Reading, Mass.
Tel. 1109-J
LANDSCAPE WORK, PRUNING
Free Catalog, of Fruit Trees, Shrubs, Lawn Seed, Hardy Flowers, Etc.
mh1-tf

FRANK REEGO
GARDNER
Now is the time to prepare for your garden and lawns, trees and strawberry vines. Grading and trucking, cement work, driveways, cellar foundation. Jobbing of all kinds
392 Washington St. Tel. Win. 0665-J
mh11-tf

MONEY to LOAN
6%
ON 1 AND 2 FAMILY HOUSES
owner and occupant preferred. Applications now being taken for loans not over $8000 to one borrower. Money advanced to build. Call personally with deed and tax bill
Liberal payments on construction Loans
MERCHANTS
Co-operative Bank
21 School St., Boston, Mass.
LARGEST
CO-OPERATIVE BANK
IN NEW ENGLAND
Assets Over $28,000,000
ja8-8t

It Won't Go, Gentlemen

"We have no objection to the British pronouncing "schedule" "shedule," but they can't railroad that pronunciation into this country. Incidentally, we might ask that advisory committee on spoken English why they don't pronounce "scheme" "sheme" and "school" "shool"?—Boston Transcript

WEEK-END AND HOLIDAY GOLF AT COUNTRY CLUB

The usual 36 holes handicap golf tournament attracted big fields at the Winchester Country Club over the past week-end. A. V. Adams had low net for the first 18 which were played on last Saturday afternoon, being four strokes under Newell K. Morton who finished second. Perley Chase with a 77 turned in the best gross.

The summary:

Handicap Medal

A. V. Adams	87	65
N. K. Morton	101	69
J. W. Bodman	84	70
E. A. Tutein	90	70
F. H. Walker	96	71
H. V. Hovey	84	71
R. L. Smith	79	71
E. N. Giles	[illegible]	71
C. P. Whorf	87	72
A. P. Chase	77	73
W. A. Jackson	78	73
C. A. Bean	91	73
J. W. Osborne	94	74
[illegible]	90	74
[illegible] G. Holt	95	74
[illegible] Nason	82	74
G. M. Brooks	90	[illegible]
M. F. Brown	82	[illegible]
A. Smart	91	76
F. T. Barton	83	76
H. L. Pilkington	96	78
P. A. Hendrick	84	78
J. I. Tattle	92	79
T. I. Freeburn	91	81
C. N. Eaton	101	82
C. G. Bostwick	96	82

E. M. Fisher had the best net for the second round played on the morning of the holiday, making a 67. C. P. Whorf was second was a 71. "Win" Jackson with an 80 turned in the best gross.

The summary:

E. M. Fisher	87	67
C. P. Whorf	82	71
E. T. Barton	82	73
S. B. Neiley	86	71
A. M. Bond	86	74
W. A. Jackson	80	75
H. V. Hovey	95	77
P. A. Hendrick	83	77
B. B. Neiley	88	78
M. F. Brown	86	79
A. P. Chase	81	79
E. N. Giles	88	81
J. W. Osborne	103	83
A. V. Adams	107	85

Mixed foursomes were on for the holiday afternoon with a good sized entry list. Mrs. Turner and R. L. Smith had the best net, their card reading 85—72. Mr. and Mrs. G. O. Russell and Mrs. G. Neiley and A. M. Bond had net 73s, tieing for second place. Mrs. A. M. Bond and S. B. Neiley had the best gross, turning in an 82.

The summary:

Mixed Foursomes

Mrs. Turner & R. L. Smith	85	72
Mr. & Mrs. G. O. Russell	92	73
Mrs. G. Neiley & A. M. Bond	90	73
Mrs. A. M. Bond & S. B. Neiley	82	74
Mrs. Ruth Hendrick & E. T. Barton	92	75
Mr. & Mrs. W. A. Jackson	87	80
Mrs. D. M. Belcher & A. P. Chase	85	81
Mrs. W. B. Hills & S. Gleason	99	82
Mr. & Mrs. M. F. Brown	91	82
Mr. & Mrs. P. A. Hendirck	97	82

AMAZING PERFORMANCE

LaSalle Runs 951 Miles at 95.2 Miles Per Hour

"Truly amazing; the most astonishing automobile performance I have ever witnessed—and I have seen the outstanding events in the motoring world in this country since the industry began."

This was the opinion of John H. Bates of Woburn, a veteran in the automobile business, clearly and deeply impressed after seeing a LaSalle roadster, driven by Willard Rader, hurtle the test track at the General Motors Proving Ground, Milford, Mich., on June 20, for almost 10 consecutive hours at the remarkable average speed of 95.2 miles per hour, covering over 951 miles.

In saying this, he voiced the opinion of all those assembled there to witness what was previously believed to be an impossible feat, but who left the track after witnessing a performance never before approached.

The roadster was one taken from the production line with the windshield, lamps, fenders and running boards removed, the camshaft slightly altered for high speed work, the high compression head and the 3½ to 1 gear ratio used, and muffler removed. Otherwise the complete engine and chassis were standard in every respect.

The performance, as read in cold print, probably does not express what a brilliant achievement the car actually put up, but in the light of logical analysis, it can be seen how truly remarkable this run was.

At the Indianapolis Speedway this year the classic racing event was won by a car specially designed and specially built for the race, which attained an average speed of 97.5 miles per hour for a distance of 500 miles.

"Wonderful," you say. And truly wonderful it is, but how far more remarkable for a car not built for racing purposes to do practically double that distance at almost the same speed!

For the entire run was accomplished with no stops other than for tire changes, water, oil and gasoline. No mechanical adjustments of any nature were required during the run.

The idea of staging this run was planned by the officials of the company to determine the amount of sustained speed the LaSalle could stand.

It was not intended to establish speed records at all but was purely an engineering test of durability.

Before the run, there was considerable scepticism as to the ability of any passenger car to endure such a terrific ordeal but the company's engineers had faith in the car—and this was not faith misplaced, for the car was driven for 252 laps making 951.87 miles, averaging 95.2 miles per hour, the fracture of a small copper oil suction line terminating the test.

This performance can be expressed without fear of contradiction as epoch making, not only in the history of the Cadillac Motor Car Company, but in the industry itself.

This One Is Noisy

Douglas pine squirrel is darker and browner than its relatives, for it inhabits the moist, coniferous forests west of the Cascades in the Pacific Northwest, says Nature Magazine. It is a noisy little animal, scolding or singing as the mood of the moment indicates. Any edible thing will do for a red squirrel's meal. Average length is 14 inches.

ST. MARY'S SPLIT EVEN IN FOUR GAMES

Defeated Strong Malden and Woburn Clubs—Dropped Two to Arlington

An ambitious program of four games in three days over the past week-end and holiday found St. Mary's B. B. C. breaking even; defeating the strong Malden City Club on Saturday at Manchester Field, winning from an all-star Woburn outfit Sunday at Library Park and dropping both its holiday starts to the Arlington Town Team sponsored by the Middlesex Sportsman's Association.

Both teams which the locals took into camp were stronger than Arlington, but St. Mary's minus several of its first string players and up against it for pitching was unable to meet the Spy Ponders on equal terms.

Ralph Wheeler brought a fine collection of ball tossers to Manchester Field last Saturday and the resulting game was a good one all the way. "Joe" Tansey, the same old "Muggins" of high school fame, was on the mound for Winchester and pitched a very effective ball game, holding Malden to 4 hits while fanning 6 and walking 2. Tansey has been a member of the Norwich University pitching staff this past season and should make a welcome addition to the St. Mary's hurlers.

While the elder of the Tansey brothers was keeping the Malden bats in check the locals, led by "Jim" Fitzgerald and "Jackie" Hevey, were belting 9 solid safeties off the slants of Lupien, the visiting pitcher.

Five large tallies in the opening inning were more than enough to win the game for St. Mary's. "Tom" Dolan and Hevey got on via base hits and moved around into scoring position in time to count on Fitzgerald's smash through DeFina. Flaherty belted out a single and aided by some wild heaving the locals got over three more runs for a total of five.

Malden counted in the 3rd, getting three runs on a pass, a couple of errors and Edgerly's hit.

Winchester got two of them back in its half when "Harpy" homered with a mate on base. The four ply whallop was one of the longest seen on the field since Frank Hogan was last in Winchester. "Bud" Edgerly was playing on the running track in left center field for "Fitzy" but the big boy put the ball over his head and into the river by the swings.

Not to be outdone "oldtimer" Jack Hevey got hold of one in the 6th, belting the ball into the river by the bandstand for the circuit.

The score:

ST. MARY'S B. B. C.

	ab	bh	po	a	e
T. Dolan, cf	4	1	3	0	1
O'Donnell, 2b	4	1	1	4	1
Hevey, ss	3	1	2	0	0
Fitzgerald, 1b	4	2	8	1	0
Flaherty, lf	4	2	1	0	0
Prue, lf	1	0	0	0	0
Kelley, 3b	3	1	3	2	0
J. Dolan	2	1	2	0	0
McGrath rf	1	0	0	0	0
Melly,	2	0	7	1	0
J. Tansey, p	2	0	0	0	0
Totals	30	9	27	8	2

MALDEN C C.

	ab	bh	po	a	e
Ellis, 2b	4	1	0	1	0
Dragone, lf	4	1	3	0	0
Edgerly, cf	1	1	1	0	0
Knowles, rf	3	0	3	0	0
McCusker, 1b	1	0	9	0	0
Fisher, 1b	2	0	3	0	0
Forgione, ss	1	0	1	3	1
DeFina, 3b	2	0	0	2	0
Talbot, c	1	0	4	0	0
Lupien, p	2	1	0	2	0
Totals	33	4	24	8	1

Innings	1	2	3	4	5	6	7	8	9	
St. Mary's	5	0	2	0	0	1	0	0	x	8
Malden	0	0	3	0	0	0	0	0	0	3

Runs O'Donnell, J. Dolan, Flaherty, Fitzgerald 2, Kelley, Hevey, Lupien, Ellis, Dragone. Two-base hits J. Dolan, Flaherty. Home runs Fitzgerald, Hevey. Stolen bases, Flaherty, Ellis. Sacrifice hits Hevey, Melly. Double plays Kelley to Hevey to Fitzgerald; Hevey to O'Donnell to Fitzgerald. Base on balls off Tansey 2; off Lupien. Struck out by Tansey 6; by Lupien 3. Wild pitch Lupien. Umpire Conlon. Time 2h. 35m.

Sunday's game with the Woburn "Pals" at Library Park turned out to be one of the best of the season with Francis Tansey pitching the same brand of shut-out ball he always shows against any Tanning City outfit.

Only two hits were garnered off the slants of the chunky southpaw by "Doc" Doherty's hired men and for 7 innings the Woburnites went hitless.

"Cressy" McElheney hurled for the "Pals" and bar a couple of frames held St. Mary's pretty well in check.

"Mex" Kelley drew a pass in the 2nd and stole second, scoring on Flaherty's single. Manager Melly brought "Flats" across with a safety.

In the 4th Hevey singled and was advanced by J. Dolan's safe bunt. "Tommy" Dolan sacrificed both along and both counted on Melly's double to center. The "Pals" never stopped trying, but Tansey was too good for them and with the exception of the two hits he allowed the Woburn batters were unable to hit the apple out of the infield.

Score by innings:

Innings	1	2	3	4	5	6	7	8	9	
St. Mary's	[illegible]	[illegible]	[illegible]	[illegible]	[illegible]	[illegible]	[illegible]	[illegible]	[illegible]	[illegible]

Batteries—for St. Mary's, F. Tansey and Melly; for Woburn, McElheney and Mc-[illegible].

Winchester was away up against it for playing strength on the holiday and went to Arlington with a makeshift lineup which proved easy for the "Townies," playing good ball behind the pitching of Stoker, former Arlington High School star.

The latter was very good out there, getting 15 of the locals on strikes while allowing four singles. "Jomma" Dolan, an infielder by trade, was on the hill for Winchester and to his credit was not hit especially hard. His support was wobbly at all times and in the 4th frame five errors in a row accounted for 5 tallies, plenty to win and then some. St. Mary's lone tally which came in the 9th was unearned, a base on balls, a stolen base and an over-throw of third accounting for the tally.

The lineup follows:

ARLINGTON

	h	r	e
Keefe, 3b	0	0	0
Bryer, 2b	1	0	0
Fraser, cf	2	2	0
Sumner, rf	0	1	0
Keehizian, ss	1	1	0
Kenney, 1b	2	0	0
Donahue, lf	0	1	0
Santin, c	0	1	1
Stoker, p	1	0	0
Totals	7	6	1

ST. MARY'S

	h	r	e
T. Dolan, cf	1	[illegible]	0
Hevey, ss	1	[illegible]	1
Chamberland, lf	1	[illegible]	[illegible]
Fitzgerald, 1b	1	[illegible]	1
McGrath, rf	0	[illegible]	1
O'Donnell, 3b	0	[illegible]	1
Prue, 2b	0	[illegible]	1
Melly, c	[illegible]	[illegible]	0
J. Dolan, p	[illegible]	[illegible]	0
Totals	4	1	[illegible]

Innings	1	2	3	4	5	6	7	8	9	
Arlington	0	0	0	5	1	0	0	0	x	6
St. Mary's	0	0	0	0	0	0	0	0	1	1

The afternoon game was much too one sided to be interesting and it is a pity that with such a fine crowd present the locals could not have presented a stronger front. Mark Kelley, after a tough night of patrolling, was on the pitching rubber and was hit to all corners of the lot, allowing 21 bingles in the nine frames. His support was nothing extra and to make a bad matter worse, St. Mary's was unable to do anything at all with the slants of old "Red" Cadigan who worked for the "Townies." Cadigan held the locals to a couple of hits, obtained by "Tom" Dolan and Mark Kelley, "Red" wisely refraining from putting the apple anywhere near the bludgeon of large James Fitzgerald.

O'Rourke, who succeeded Cadigan, evidently decided to give the fans a run for their money and pitched to "Fitzy" the latter showing his appreciation by belting one of his offerings to the bandstand for a triple. Kelley also got a double off O'Rourke. But it was all in a lost cause, the old ball game going the way of its predecessor of the morning.

The lineup follows:

ARLINGTON

	h	r	e
Keele, 3b	3	1	0
Bryer, 2b	4	1	0
Frazer, cf	4	1	0
Sumner, rf	2	1	0
Keehizian, ss	2	2	0
Stoker, 1b	1	0	0
Donahue, lf	2	2	0
Santin, c	2	2	0
Cadigan, p	1	1	0
O'Rourke, p	0	0	0
Totals	21	11	0

ST MARY'S

	h	r	e
T. Dolan, cf	1	1	1
Hevey, ss	0	0	0
O'Donnell, 2b	0	0	0
Fitzgerald, 1b	1	1	1
Kelley, p	2	1	0
McGrath, rf	0	0	0
J. Dolan, 3b	0	0	2
Melly, c	0	0	0
Tansey, lf	0	1	0
Totals	4	4	4

Innings	1	2	3	4	5	6	7	8	9	
Arlington	0	5	0	0	0	0	4	2	0	11
St. Mary's	3	0	0	0	0	0	0	1	0	4

YOUR VACATION

"Change and rest are the essentials of a vacation," says the Massachusetts Department of Public Health; change from the everyday surroundings and routine duties of the other weeks of the year. Your vacation will doubtless provide the desirable element of change but have you considered the equally important factor of rest? Will it be necessary for you to spend the first week back on the job recovering from your vacation? Give a bit of consideration to your accustomed life and don't attempt to become an athlete overnight. In other words, make moderation, moderation in exercise, food and rest, the slogan of your holiday period.

If you have been wise in making preparation for your vacation you have already been vaccinated against typhoid fever. In any case pay attention to the source of the milk and water that you drink.

Choose your food with increased carefulness. This is your best opportunity to reinforce your body and to build up your reserve. Remember that plenty of fresh vegetables, fruit, milk and dark breads are your best bets.

You are about to invest money in a vacation. Make it the kind of an investment which will pay a high dividend throughout the year. Make the dividend from your "moderation" vacation money renewed and increased energy, greater powers of resistance and a keen sense of the joy of living.

Money To Loan

On one and two family houses preferred. Owner and Occupant preferred. Applications now being taken for loans not over $8000 to one borrower. Money advanced to build. Call personally with Deed and Tax bill.
Liberal payments on construction loans
MERCHANTS
Co-operative Bank
24 School Street, Boston, Mass.
Assets over $27,000,000
my20-8t

English as It Is Spoken

In the grade school the "kid" was working a problem on the blackboard. A sidelong glance showed the teacher that she was placing the figures in column form. He asked: "Doris, are you subtracting or multiplying?" "Neither one, sir, I am 'plusing,'" was the reply.

Ground Hog Fasts

North America has several species of marmots, but the common eastern woodchuck is known to everyone as the ground hog, says Nature Magazine. Woodchucks do not store up food but eat heavily during the early fall and become excessively fat. In October or November they retire to their dens for a long hibernating sleep which lasts until spring. Length about twenty-three inches, weight eight pounds.

Cleaning Coral Beads

Coral beads may be cleaned by dissolving a teaspoonful of borax in a pint of warm water. Dip the coral and when clean put through tepid water.

Johnston Service

Means that we are thoroughly equipped with skilled roofers, carpenters, painters, paper hangers, masons and electricians to take care of, efficiently, all your problems as regards repairs additions and alterations about your home, factory or office instead of your having to consult half a dozen mechanics about your plans. We take the burden from your shoulders at a very reasonable price for high grade work. We will be pleased at any time to give you an estimate.

We specialize in re-roofing of the better sort in cedar, asbestos slate, and high grade asphalt shingles guaranteed for at least twenty years. Ask us about our CROMAR ready finished oak floors for use over old floors, and have us insulate your attic and basement with CELOTEX.

We do our work quietly and efficiently and do not allow it to lag, and we realize that a satisfied customer is the best ad that we can have. May we hear from you?

JOHNSTON SERVICE
77 ALBANY STREET CAMBRIDGE, MASS.
TEL. UNIVERSITY 8448
f24-6t-e2m

for Economical Transportation
CHEVROLET
for Everybody, Everywhere

AMONG the eight Chevrolet passenger car models there is one particularly suited for every driving preference—a Chevrolet for *everybody, everywhere*.

The development of this complete line of low-priced modern quality cars is a notable achievement in fine car building. It represents the result of 14 years' consistent improvement and endless testing on the world's greatest proving ground. It touches every cross section of American life.

The family seeking an all-purpose automobile—those women and men who require personal cars of unquestioned smartness—the business man who demands combined economy, utility and fine appearance—owners of high-priced automobiles who wish to enjoy the advantages of additional transportation without sacrifice of quality or prestige—

—all find in Chevrolet exactly the car that meets their needs, at a price whose lowness reflects the economies of gigantic production!

—at these Low Prices

The Coach	$595	The 4-Door Sedan	$695	The Imperial Landau	$780
The Touring or Roadster	$525	The Sport Cabriolet	$715	½-Ton Truck (Chassis Only)	$395
The Coupe	$625	The Landau	$745	1-Ton Truck (Chassis Only)	$495

All prices f.o.b. Flint, Michigan
Check Chevrolet Delivered Prices
They include the lowest handling and financing charges available.

LYNCH MOTOR SALES CO., Inc.
TEL. WOBURN 0725
WOBURN, MASS.

QUALITY AT LOW COST

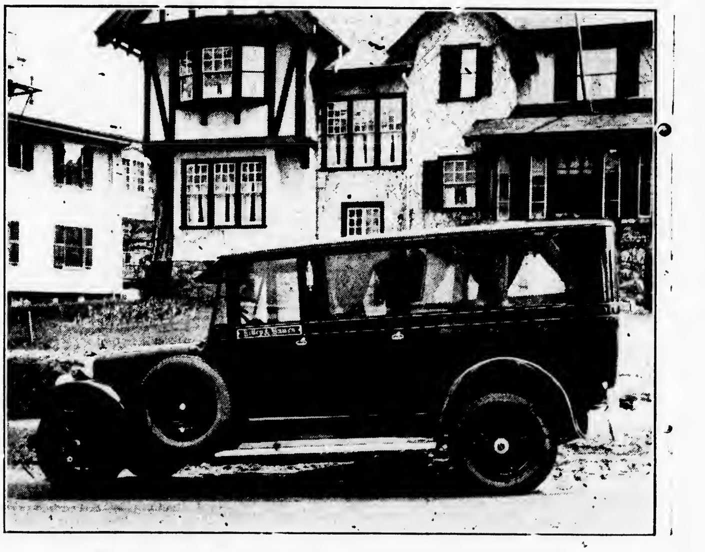

Kelley & Hawes Co., FUNERAL DIRECTORS
LADY ASSISTANTS
Services Rendered in Any Part of State Telephones: Winchester 0035—0174—0106
Service, with us, means anticipating the needs and desires of our patrons so that they need not concern themselves about the slightest detail beyond telling us their wishes

The Winchester Star

THEODORE P. WILSON, Editor and Publisher: WINCHESTER, MASS.

SINGLE COPIES, SEVEN CENTS
Left at Your Residence for One Year
The Winchester Star, $2.50, in advance

News Items, Lodge Meetings, Society Events, Personals, etc., sent to this office will be welcomed by the Editor

Entered at the postoffice at Winchester, Massachusetts, as second-class matter.

TELEPHONE NUMBER 0029

DAILY PHILOSOPHY

An honest smile will feed the heart, a dishonest one will starve the soul.

Men can go down hill without having either pull or push hut if going up, hoth will be of great assistance.

It is rather difficult for a man to keep cool when he is roasted, in the nature of things a roast causes heat.

A letter came to us with "in haste" written in the corner, the postman says all hands in the office are tired out trying to carry out the request.

Let every dawn of morning be to you as the beginning of life.

LARGEST PHONE DIRECTORY YET

Delivery to Commence July 9

Manager Crotty announces the start of the delivery of 3100 Summer 1927 telephone directories for the use of subscribers in the Winchester exchange on July 9.

It is requested that subscribers make a habit of checking their listing to determine its correctness. This is emphasized with the intention of giving the best service and obtaining notification of errors as soon as possible, so that proper arrangements may be made for correction. Getting any notice that the directory was not received will be received with pleasure, because again the service is helped by such knowledge, and the Telephone Company is always pleased to provide the subscribers with the copy that he failed to receive. As soon as received, the use of the new directory will prevent confusion and annoyance caused by using numbers in the old directory that may have been changed since the issue of the last directory.

The new directory consists of two sections, a white and a yellow section. The white pages contain an alphabetical list of all the subscribers in the Metropolitan Division exchanges, while the yellow pages contain a complete list of all business subscribers, arranged alphabetically by types of business. This innovation has proven to be an additional service which is considered very favorably by the public who use it frequently as a buyer's guide.

Some interesting facts in connection with the 11,000 calls made daily from the Winchester Central Office show that 80 per cent of these calls indicate that the directory has been consulted. Not only is the directory used in obtaining telephone numbers, but the "Classified Ad" section is often consulted in getting street numbers, firm names, and other information. The list of trade mark advertisement users in the advertising section has been increasing rapidly. The present arrangements for advtising space have greatly improved the advantage that this medium is to the subscriber and makes its use popular with business concerns. Many business houses in Winchester have been eager to advertise in the "Classified Ad" section, and have been quite enthusiastic in expressing their opinion of the results obtained.

To give an interesting picture of the material used in preparing the 460,000 directories for Metropolitan Boston the following facts are given. Each book weighs 4 lbs. 5 oz. The total weight of the books for Greater Boston is 2,340,250 lbs., or 1170 tons. An even carload of ink is used in completing the printing. Two cars of cover paper are necessary to provide the cover and 16,000 lbs. of glue are used in completing the binding. It takes 67 cars of paper, 21 rolls to a car, 1500 lbs. to a roll, to provide the pages for all the directories. There are 325,000 listings, averaging 500 listings to a page, and in order to bring the new directory up to date, 150,000 changes were necessary since the last issue.

The increase in the size of the new issue was made necessary by the popular demand for telephone service, particularly in the Metropolitan Division, and this, of course, includes the Town of Winchester.

M. C. W. G. NOTES

Our business meetings are being discontinued for the summer months but the members are urged to watch the Star for notices of our summer socials.

On last Wednesday evening a most successful party was conducted under the direction of Mrs. Mary Carroll. In her usual charming roll as hostess all present were assured of and enjoyed a delightful evening.

CONTAGIOUS DISEASES

The list of Contagious Diseases reported for week ending Thursday, June 23 as follows:

	Cases
Mumps	3
Wheeping Cough	2
Scarlet Fever	1

Maurice Dinneen, Agent

July 5, Tuesday Flower Mission. Bring your flowers for distribution in Boston to the Winchester B. R. Station in time for the 9 06 train.

Vincent and Howard Ambrose, sons of Mr. and Mrs. Michael C. Ambrose of Vine street are spending the month of July at the Citizens' Military Training Camp at Burlington, Vt.

C. D. OF A. NOTES

Last night the Court celebrated the 16th anniversary of its institution with a supper and entertainment in Lyceum Hall. At 7:45 a delicious supper of cold meats, salads, escalloped oysters, escalloped potatoes, coffee, rolls and ice cream was served by Sister Katharine F. O'Connor and a competent committee.

The table decorations of purple and gold combined with field daisies, bachelor buttons and brown eyed Susans were in keeping with the colors of the order.

At the conclusion of the supper, Grand Regent Minnie O'Connor gave an address of welcome thanking the members for the generous support that has been given her during her term as Regent and asking all to continue in their good work during the years to come so that the Court may always occupy the splendid place that it now does as a power for charitable good in our community.

Following the address of welcome, P. G. R., Elizabeth C. McDonald took charge of the meeting and introduced various speakers who gave interesting reminiscences of the 16 years of the Court's existence.

Then came a one-act play O'Keefe's Circuit, directed by P. G. R. Frances T. Conlon with Organist Mabel M. Coty at the piano, and the following taking part:

Mr. O Keefe . . . Elizabeth C McDonald
Maggie, the stenog. . . Frances T. Conlon
Bill, the office boy . . . Nellie Moffett
Three Old Fashioned Girls Mabel M Coty, Mary McGrath, Minnie O'Connor.
Carmencita, from Spain . . Mollie Maguire
Mose and Charley, dark town boys Sarah Cassidy and Katharine Regan Welch
Spirituella . . . Katharine F. O'Connor
Deacon Small . . . Katharine Kean
The Deacon's Wife . . . Mrs. John Murray
An Irish Colleen . . . Mrs. Harry E. Brown
A Dramatic Actress . . . Frances T. Conlon
Ruth Sandy, Knee-dancer . . . Mary O'Melia
The Hippity-Hop Twins Mary O'Melia, Abby McDonough
Blow Brothers, the band Annie Hanlon, Mary Kelley, Margaret Donovan, Jane King, May O'Neil Mary McKenzie, Mary Hanlon

During the show the following selections were given:

Solo Selected . . . Mabel M. Coty
Duet Whispering Hope Minnie O' Connor, Mary McGrath
Solo Annie Laurie . . . Mary McGrath
Carassima . . . Mollie L. Maguire
Honolulu Moon . . . Mollie L. Maguire
Good-bye, Eliza Jane Katharine Reagan Sarah Cassidy
Little Annie Rooney . . . Abby McDonough
Bridget O'Flynn . . . Mrs. H. E. Brown

All in all the affair was a tremendous success from start to finish and reflects great credit on the committee in charge.

UNIVERSITY THEATRE

"Senorita" with Bebe Daniels and "Vanity" with Leatrice Joy and Charles Ray are the feature pictures at the University for four days beginning Sunday. The story of "Senorita" is a rollicking romantic comedy of love and adventure in South America. Bebe, herself, is in the role of a North American girl of Spanish ancestory who visits her paternal grandfather at the ancestral home in South America. Upon her arrival she learns that her grandfather has always understood her to be a boy and that for her to appear in other guise would break his old heart. With characteristic impulsiveness she masquerades as a boy and appears to her grandparent in that guise.

"Vanity" deals with a young society woman who is to wed a rich young man. She accidentally meets a sailor whom she had encountered in France during the war and on the night before the date set for her wedding, he contrives to entice her aboard the vessel of which he is the skipper. When it is too late she realizes that she has been trapped and the subsequent scenes are intensely dramatic.

For the last three days of the week the pictures are "The Love of Sunya" with Gloria Swanson and "Quicksands" with Richard Dix.

NEWSY PARAGRAPHS

Wednesday night's alarm of fire from Box 34 at 9:45 proved to be false. A Ford coupe was seen to pull up to the box, which is at Cross street near East street, shortly before the alarm sounded, but the number was not taken. Almost before the apparatus returned to the Central Station there was a false alarm pulled in at Box 521 in Woburn on Buckman street and again a Ford coupe was seen in the vicinity shortly before the box was pulled.

Miss Mary Swift of Dix street is enjoying a vacation on the South Shore.

One of the big Woburn Cement Block Company's trucks while approaching town Wednesday ran over and damaged about 10 feet of cement curbing at the triangle at the junction of Wildwood and Fletcher streets.

Past Exalted Ruler Fred H. Scholl of Winchester Lodge of Elks with Mrs. Scholl left Winchester Thursday for Cincinnati, Ohio, where he is to be a delegate from the local body to the Elks' National Convention. P. E. R. John McNally and Arthur F. Sawyer are leaving today for the convention.

Mounted officer Ned Shea who patrols the Middlesex Fells Reservation found the holiday anything but quiet in the woods. About 5000 people took advantage of the fine weather to picnic at the playstead.

Mr. and Mrs. Seth Cole of Portland, Me., were in town for the holiday, visiting Mrs. Cole's parents, Mr. and Mrs. William Richardson of Cambridge street.

Have your license when you want it. Keep it in an automobile license holder. We sell them. Wilson the Stationer.

In the racing held under the auspices of the Corinthian Yacht Club off Marblehead on the holiday the Ruweida IV of Sydney A. Beggs finished fourth in the event for Class R-20 Rating Boats.

Mrs. Fred L. Pattee, who has been at the Deaconess Hospital for the past fortnight, is greatly improved and well on the road to recovery following her operation. It is expected that she will be allowed to sit outside within a few days, and at the end of this period she will go to her summer home at Enfield, N. H.

We have a dandy new gas ball at 50c. Also sponge rubber and return-balls. Wilson the Stationer.

NEWSY PARAGRAPHS

The police are on the look-out for some boys who it is believed are responsible for the breaking of the street light at the corner of Washington street and Prince avenue seven nights out of the last ten. It is likely to go hard with the youngsters when they are caught.

John B. Wills received eight awards this year for roses at the annual rose show of the Massachusetts Horticultural Society at Boston. Among the exhibits was a basket of the climbing hybrid Wichuraiana rose, "Silver Moon," which received a gratuity. Those interested in roses are invited to see the garden.

Kilbrith J. Barrows, Phillips Academy '27, son of Professor and Mrs. H. K. Barrows of 319 Highland avenue, will sail from New York July 23 on the Scandinavian-American Line for Denmark. He is going as a representative of Phillips Academy, Andover, with a party of a hundred made up from the various preparatory schools of the country. They will be guests of the Danish government for about a month and incidentally give demonstrations of the various activities and sports common in this country.

A passer-by at the electric car turn-out on Washington street near the telephone exchange was hailed py a California motorist yesterday forenoon. "How much longer do I have to stand here for that d—n light?" was the question. The light referred to was the red signal light at the turn-out marking the approach of a Stoneham car. Explanations revealed the wholesome fear of Massachusetts traffic laws which had been instilled into the heart of the visitor, and he felt that no red lights should be passed, although he said he did wonder who controlled that particular light.

Messrs. Isaac E. Sexton, Charles A. Lane and Harris S. Richardson enjoyed the best fishing in years yesterday. They motored to Keezar Lake Wednesday, and yesterday caught so many fish and of such enormous size that the Star hesitates to chronicle the result. Many of the fine salmon, weighing from three to seven pounds, were placed in Richardson's Market, and as the quantity was very large, specimens may still be seen there. The three nimrods arrived at the lake just at dinner time (for the fish), and are very well satisfied with their trip.

Miss Edith Johnson of Wilson street left town Tuesday for Warren, Pa., where she will enjoy a vacation of several weeks.

THE BLACK HILLS: DIME NOVEL LAND BECOMES PRESIDENTIAL VACATION GROUND

The Black Hills of South Dakota, among which President Coolidge will spend his vacation, are really misnamed, it is pointed out in a bulletin from the Washington, D. C., headquarters of the National Geographic Society.

With one peak rising 531 feet higher than the highest point in the Appalachians and several thousand feet higher than the crests of the Ozarks, and with numerous peaks reaching altitudes in excess of 6000 feet, the hills fully deserve to be called mountains says the bulletin.

Island of Mountains in Plains

This highland region is a sort of island of mountains in the Great Plains, and the natural attractiveness of its heavily wooded peaks and ridges and its well watered valleys is heightened by the fact that it is adjacent to one of the most desolate areas in America—the Big Badlands of southwestern South Dakota where through thousands of years, rains have carved the light clays and sands into fluted columns and cones, jagged buttresses and a thousand other fantastic forms. One of the two railways from the East passes through the edge of this weird region about 75 or 100 miles before it reaches Rapid City, the eastern rail center of the Black Hills, which is to become the headquarters for the Presidential office force.

The Black Hills are not a part of the Rockies, but they may be looked upon as little brothers to those giant mountains, showing the family characteristics on a smaller scale. Both probably were formed at about the same time. When the great flow of melted granite welled up from the depths of the earth to raise the Rockies it found a weak spot at the site of the Black Hills and rose there too, poking the surface limestones and other rocks up as a rising tent-pole pushes up the canvas. The cooking process which the surface rocks underwent at that time had much to do with making the Black Hills one of the richest mineral regions in the country. In the ages since these mountains rose the softer stones have been weathered away in many places exposing the hard granite, as at Harney Peak. Around the base of this peak stand great spires, remnants of the softer rock, which constitute "The Needles" one of the most striking bits of scenery in the Black Hills.

One of Last Frontiers

The Black Hills played a peculiar part in the frontier lift of America. They were unsettled and unexploited long after emigrants had established themselves in California, Texas, Colorado, Utah and other territories farther West. This was because all of western South Dakota was reserved for the Sioux Indians. The wooded uplands of the Black Hills had long been a favorite hunting ground of the Red Men. In 1874 the Secretary of War sent an expedition to the region and its mineralogists discovered gold. When this became known prospectors stole in, in spite of the best efforts of the U. S. Army and after a year or two of unsuccessful efforts to eject them, the Federal Government found it necessary to purchase the hills from the Indians. They were thrown open by President Grant in 1876, only 51 years ago. A turbulent frontier life developed in the mining camps that sprang up, and Deadwood, the leading one, became the inspiration for the American Dime Novel which came into being about that time.

All is changed now. Mining has been placed on a corporation and machine basis and the once hectic mining camps have become quiet little cities. The Homestake Mine at Lead is one of the largest mines in the world and has taken out gold valued at more than two hundred million dollars.

Abound in Scenic Features

A large part of the Black Hills is covered by two adjacent National Forests, Harney and Black Hills Forests. Custer State Park, in which the President will pass the summer, is almost entirely surrounded by these forests. The park extends from near the southeastern edge of the Black Hills westward about eight miles toward the town of Custer and northwestward to include Harney Peak and Sylvan Lake. The peak has an altitude of 7240 feet and is thus the highest point between the Rockies and the Atlantic Ocean. Sylvan Lake covers 40 acres and lies at an altitude of approximately a mile and a quarter.

Game Lodge, the State-owned hotel in which President Coolidge will live, is situated a few miles from the eastern edge of the park in a valley among the lower hills. Its altitude is approximately 4000 feet. Near-by is a highway recently built through the park from east to west and extending to Custer, 15 miles to the westward. About 10 miles westward of Game Lodge a highway branches off to Sylvan Lake leading through the remarkable Needles. These are not unlike small models of the world-famous Dolomites of northern Italy. All about are wooded hills and peaks while through them wind numerous streams stocked with trout. At Sylvan Lake is a State-owned hotel open to the public. In previous seasons many permits have been issued to campers in the park; sites for cottages could be leased for a few dollars a year.

The Black Hills are named from the blue-black appearance given to them from a distance by their dense pine forests. Although about 200 miles east of the Rockies, the region, due to its lying well north, is little closer to Washington by air line than the Rockies themselves in the neighborhood of Denver and Colorado Springs.

EISLEBEN: END OF WORLD'S LONGEST FLIGHT

In coming to earth at Eisleben, in the heart of Germany, after the world's longest flight, Chamberlin and Levine set foot in the center of the "Reformation Country," says a bulletin from the Washington, D. C. headquarters of the National Geographic Society.

In Eisleben Martin Luther, leader of the Reformation, was born in 1483, and though most of his life was spent elsewhere, there he died in 1546. The entire region abounds in places associated with the founder of Protestantism. In Eisenach, 10 miles southwest, he attended preparatory school; in Erfurt, near-by, he received his university training and entered a monastery. Wittenberg, about the same distance to the northeast, was the intellectual fountainhead of the movement. There Luther occupied the chair of philosophy in the University of Wittenberg, formulated his beliefs, preached, and burned the papal bull in 1520.

Eisleben itself is now a town of about 25,000 inhabitants but it was much smaller in Luther's day. Part of the house in which the reformer was born is standing, and his death chamber in another dwelling is preserved. Near-by is Peter-Pauls-Kirche, containing the font from which Luther was baptized. The town is marked still further by the life of this miner's son. In the market place is his statue; and in the house in which he died is a Luther museum containing many relics and mementos.

The American airplane, which has done so much to spread intelligence, found in Eisleben a town famed for an invention that has done even more in the same field. It was the birthplace also of Friedrich Konig, inventor of the power-printing press, prototype of the machines that each day turn many acres of forest trees into printed pages. A statue of the inventor stands in one of the streets of Eisleben.

The region first touched by the American flyers is also the heart of Germany's old literary life, and the birthplace of Republican Germany. Only 40 miles south of Eisleben lies Weimar, where two of the country's greatest literary lions, Goethe and Schiller, lived, worked, and are buried. In 1919, when war-torn Germany, following the Armistice, sought to make a new beginning, Weimar was chosen as the place from which the new State should be shaped. In its Court Theater the National Assembly met in February, while soldiers patrolled the streets against the Spartican revolutionists. At this assembly the first German President was elected and the country's Republican constitution was framed.

Can You Do It?

Try this: Write in figures eleven thousand eleven hundred and eleven. It is seldom done right the first time. When you have found the trick of doing it, try it on your friends. See them get into some remarkable tangles.—Capper's Weekly.

Winchester National Bank

WINCHESTER
NATIONAL BANK BUILDING

Church Street, Winchester, Mass.

Have You Tried Saving Your Dimes?

It's fine to watch them grow into dollars.

This can be accomplished through the medium of a wonderful little pocket bank which we are distributing for the small cost of ten cents each.

This pocket bank will start you on the road to success.

All you have to do is to call at the bank, put a dime in the slot machine and get a bank. Your dime will be returned to you when you bring the bank in to deposit its contents.

ONE DOLLAR OPENS AN ACCOUNT.
THIS POCKET BANK MAKES THRIFT EASY.
START TODAY.

OFFICERS

President WILLIAM AIKEN KNEELAND
Chairman of the Board E. ARTHUR TUTEIN
Vice-Presidents FRANCIS J. O'HARA, EDMUND C. SANDERSON, WALLACE F. FLANDERS
Cashier EDWIN M. NELSON
Assistant Cashier HENRY B. HARRIS

DIRECTORS

WILLIAM H. BOWE, JOSEPH M. DONAHUE, ARTHUR T. DOWNER
WALLACE F. FLANDERS, WILLIAM A. KNEELAND
FRANCIS J. O'HARA
EDMUND C. SANDERSON, RICHARD W. SHEEHY
E. ARTHUR TUTEIN, GEORGE E. WILLEY

CORIATY'S

The Little "Met" Of Arlington
REGENT THEATRE

FREE PARKING SPACE — PHONE ARL. 1420

TODAY AND TOMORROW

Don't Miss

"Over the Hills"

WITH

Mary Carr

The Little Mother of the Screen

To the Selectmen of the Town of Winchester:

The undersigned represents that she is the owner of the land and building on Swanton street, formerly the Chapin School lot and building. That said land is principally in an industrial district but the front part is in a semi-residence district so that the said building, while for the most part in an industrial district, cannot be used for industrial purposes.

She therefore makes application, under the provisions of Section 8 of the Zoning By-law, for permission to extend said building into the adjoining semi-residence district a distance of not exceeding fifty feet and to use the same for manufacturing or commercial purposes. The petitioner waives no rights which she now has or may have against any persons whatsoever.

Ersilia N. Sylvester
By
Ralph P. Sylvester

TOWN OF WINCHESTER IN BOARD OF SELECTMEN

Upon the foregoing application, it is hereby

ORDERED: That a public hearing be held thereon in the Selectmen's room in the Town Hall building on Monday, the 25th day of July, 1927, at 8:00 P. M., and that fourteen days' public notice thereof be given, at the expense of the applicant by publishing a copy of said application, together with this order, in the Winchester Star, on July 8th and July 15th, 1927; that notice thereof be given to the owners of all the land adjoining the land described in the application, and all land within one hundred feet of the same, by mailing to them, postage prepaid, a copy of said application and order, and that a copy of said application and order be posted in a conspicuous location upon said premises.

By the Board,
GEORGE S. F. BARTLETT, Clerk

jy8-2t

WINCHESTER BOARD OF HEALTH

The Dental Clinic for School and Pre-School Children will be conducted the same as usual starting July 18, 1927 and to continue until August 11, 1927.

Every Monday, Tuesday, Wednesday and Thursday morning from 8:30 to 12 o'clock. Those desiring appointments call at the Board of Health Office, 9 Mt. Vernon Street.

jy8-2t

We sell the genuine Moth-o-cannisters and refills. Also popular Sacgemocide. Nothing better. Wilson the Stationer.

2 POINTS

—Safety and Good Earnings

When you invest your savings, safety is the most important point of all. All the funds of our association are backed by first mortgage loans, principally on homes,—the finest security there is.

Since we specialize in one field of finance only, we operate at very low expense and are able to give you the largest possible return on your investment.

Bank Closed Saturday Evenings in July

Winchester Co-operative Bank

ERNEST R. EUSTIS, *Treasurer*

11 CHURCH STREET, WINCHESTER TELEPHONE 1078

WINCHESTER SINGLE

$500 DOWN

Balance for this home can be paid as rent. Six rooms, electric lights, open plumbing, bath room, furnace heat. Price $4300. 14 Cross street. Call HUBBARD 9728, or STADIUM 3731 evenings. jy1-2t

LIBERAL REWARD OFFERED

FOR RETURN OF FRENCH BULL DOG. Heavy dark brindle, white spot on chest. Lost June 25th. Answers to name of Coue.

TEL. WINCHESTER 1606

LOST AND FOUND

LOST A pair of white gold spectacles with bifocal lenses. Return to 125 Forest street, Winchester and receive reward. Tel. Win. 1439-W

TO LET

TO LET Garage: electric lights, water, cement floor, 11 Fairmount street. Tel. Win. 0189-J. m16-tf

TO LET Furnished rooms, convenient to trains, good locality, single or double rooms. Phone Win 0203 jy1-2t

FOR RENT On August 1 at 451 Main street, half of double house, all modern improvements. Tel Win 0394

FOR SALE

FOR SALE Wood for Fireplace and Stove. $18 per cord. Cut to any length $2 extra. This is the very best hard wood on the market. We are taking orders for present and future deliveries. Roger S. Beattie, Harold avenue, North Woburn, tel. Woburn 0489. s3-tf

LAND FOR SALE Water Street, 18,120 ft., Chisholm Road, 5476 ft., best offer for quick sale. Tel Mystic 1375. jy1-tf

FOR SALE Baby carriage in good condition. Tel. Win. 1827.

MISCELLANEOUS

SELL YOUR BOOKS of all kinds for cash, books removed promptly. W. I. Tutin, 49 Irving street, Cambridge. Tel. University 7837-W ap29-tf

PIAZZA CHAIRS Get our prices on re-seating your old piazza chairs before buying new ones. Perry-Mystic 0371-J. my13-tf

WANTED General housework wanted by young girl where there are no children. Box H, Star Office jy1-3t

WANTED A refined young colored girl desires work for the summer months as mother's helper or nursemaid, good references, willing to go away. Tel. Win. 0967-M

WANTED Plain sewing and card mending. Please send to Mrs Brown, 29 Warren street, Stoneham.

WANTED Experienced general maid wishes summer work, recommended by present employer. Until Sunday call Win. 1263-M, after that address 8 Oak street

POSITION WANTED By experienced, young girl doing light housework by the day. Tel. Woburn 0413-J.

WANTED A child's play pen to rent during July and August, or would buy. Tel. Win. 1417.

He Was Delayed

Aged Native—Yes, sir, I be the oldest inhabitant, ninety four last June. Yes, I reckon if it had not been for strikes and this 'ere putting back of clocks each year, I would have been a centurion by now.—London Answers.

Toy Industry Booming

In twenty years the American production of toys has grown from a little over $5,500,000 to $80,000,000. Also the toys are infinitely better, for where the imported ones were formerly made of flimsy tin and lead those now made in this country are mostly of pressed steel and tough wood, well fitted to stand the rough usage of childhood.

Panama's Big Day

On January 28, 1855, occurred a memorable event in the history of Panama. It was on this day that the railroad was completed and the first train ran from the Atlantic to the Pacific ocean.

UPHOLSTERING

Expert Work Absolutely Guaranteed
Our Prices Are the Lowest

H. OSCAR & CO.
124 Harvard Street Brookline
Tel. Regent 8816 jy8-tf

First Class Upholstering

SLIP COVERS MADE TO ORDER
MATTRESSES
Repair Work a Specialty
H. J. ROSCOE
38 MAPLE ST., STONEHAM, MASS.
Telephone 0045-R
Reference ap8-tf Reasonable

IF YOU WISH TO BUY, SELL OR RENT, CALL
VERNON W. JONES
SUBURBAN REAL ESTATE
RESIDENCE 36 GLEN ROAD
PHONE WIN. 1862 d17-tf

N. S. HILL
CHINA REPAIRER
Riveting Work 35c
9 HAMILTON PLACE, BOSTON
Over Ambassador Restaurant
TEL. LIBERTY 4405

If your Feet trouble you and want relief, call
STONEHAM 0702-R
C. R. Perry, The Foot Specialist will examine them free at your home.
f25-tf

JOHN F. CASSIDY
REAL ESTATE and INSURANCE
22 Water St., Winchester, Mass.
Telephone 0277 mh18-tf

HALLBERG BROTHERS
Painters
81 LORING AVENUE
TEL. WINCHESTER 1406-R
mh25-tf

VICTROLA, BRUNSWICK, CHENEY and EDISON REPAIRS
also
SEWING MACHINES and REPAIRS
J. W. CREAMER
TELEPHONE 1119-M
210 FOREST ST. WINCHESTER

Glendale Farm Inn
Cambridge Road, Woburn
Try our Chicken and Waffle Dinner for $1.25 per cover, also Small Steak Dinner for $1.25. Regular Chicken or Steak Dinner, $1.75 per cover. Lunches to order. Breakfast served from 7:30 to 9:30 a. m.
TEL. WOBURN 1445
jy1-2t*

Auto Painting Duco Spraying
ROBERT W. DOVER
DENTS REMOVED AND LIGHT REPAIRS
746 Main St. Winchester, Mass.
TEL. 0658

MOTION PICTURES ANYTIME ANYWHERE
Ideal for Children's Parties
N. H. GROVER, 161 Summer St., Boston. Lib. 7540

STUCCO HOME OWNERS ATTENTION!
IF you knew that a comparatively small amount would make your stucco home look like new, wouldn't you be interested? 36 permanent shades from which to choose. All work guaranteed. One year to pay if desired. Let us quote you without obligation.
JENKINS & COMPANY
213 Pierce Bldg., Boston
Tel.
Kenmore 4364—Melrose 0424-W
ap15-13t

SUNDAY SERVICES

FIRST CHURCH OF CHRIST, SCIENTIST

All Seats Free

[illegible]

UNITARIAN CHURCH

Rev. George Hale Reed, 8 Ridgefield road. Tel. Win. 0424-W

The regular services are discontinued during July and August, to be resumed the second Sunday in September. Mr Reed's summer address is "Taylor's Lane, Little Compton, R. I." telephone "Little Compton 3 ring 4." He will gladly respond to any call if needed.

SECOND CONGREGATIONAL CHURCH

Rev. John E. Whitley, Pastor. [illegible] Washington street. Tel. [illegible]

10:30 A. M. Sunday morning service. Sermon by the Pastor, "What Does Summertime Teach of God?"

FIRST BAPTIST CHURCH

Corner Washington and Mt Vernon streets. Rev. James W. Brougher, Jr., Acting Pastor

This church unites with the Congregational and Methodist Churches. Union Services will be held with us beginning August 14. The pulpit supplies will be as follows:

Aug. 14 and 21 Rev. Herbert S. Johnson, D.D.

Aug. 28 and Sept. 4 Rev. W. W. Bustard, D. D.

CHURCH OF THE EPIPHANY

Deaconess Lane, 34 Washington street. Tel. Win 1336.

Sexton, Wallace Murphy. Residence, 38 Washington street.

The Church is open for prayer daily from 9 A. M. to 5 P. M.

All seats free. Strangers cordially welcome.

Fourth Sunday after Epiphany, July 10.

9 A. M. Morning Service. Rev. W. S. Packer, Preacher.

During July and August Holy Communion only on the first Sunday of the month.

METHODIST EPISCOPAL CHURCH

Corner Church and Dix streets. Rev. H. William Hook, Minister. Residence, 30 Dix street, telephone 0539-M.

The Methodist Church has united with the First Congregational and Baptist Churches for the Summer. The calendar for the Summer is as follows:

Union service at 10:30 a. m. in the First Congregational Church July 3, 10 and 17; in the Methodist Church July 24, 31 and Aug. 7; in the Baptist Church Aug. 14, 21, 28 and Sept. 4. There will be no Sunday evening service unless announced by the church in which the services are being held. The Union Mid-Week service will be held Wednesday evening at 7:45 p. m. in the church in which the service is held the Sunday immediately preceding.

FIRST CONGREGATIONAL CHURCH

Rev. Howard J. Chidley, D.D., Minister. Residence, 460 Main street. Tel. 1565.

Rev. Lyle Burroughs, S.T.B., Assistant Minister. Residence, 4 Park avenue. Tel. Win. 12[illegible]5.

The Second of the Summer Union Services will be held on Sunday in this Church. We invite the members and friends of the First Baptist and Methodist Episcopal Churches especially and any others who care to worship with us.

Morning Service of worship at 10:30. Mr. Burroughs will preach on, "Evil Seeks Evil." Mr. Winfield S. Hanson will be the soloist. The Morning Services will be held in the auditorium of the Church.

There will be no Sunday evening services held in this Church during the summer.

Mid-week service Wednesday evening at 7:45. Mr. Burroughs will talk on, "The Vacation of the Soul." This service in the vestry.

Flowers for the Flower Mission should be left at the station Tuesday for the 9:05 train. A basket is provided.

Mr. Chidley will be at Turk's Head Inn, Rockport, after July 15. Till then he will be at Sunapee, N. H., and other places in New Hampshire and Maine and can be reached by mail through the Winchester Post Office.

ANNOUNCEMENT

The business of painting and decorating formerly conducted by T. J. Bulmer & Sons will be continued by the undersigned. Your patronage is respectfully solicited.

Harry H. Bulmer

1 Maxwell road Tel. Win. 1574-J

jy8-2t,s9-2t

CARD OF THANKS

Our sincerest appreciation is extended to all those who, in any way, helped to lighten our burden in our hour of sorrow. We are especially grateful for the many and beautiful floral tributes and the large number of spiritual bouquets received in memory of our loved one.

THE FAMILY OF THE LATE ISABEL THORNE

BELGRADE: YUGOSLAVIA'S CAPITAL ON THE DANUBE

Belgrade, capital of Yugoslavia, has snared with Rome the interest of diplomatic circles during the recent threatened friction between Yugoslavia and Italy over Albania. This Balkan capital is the subject of the following bulletin from the Washington, D. C. headquarters of the National Geographic Society.

It was inevitable that there should be an important city on the site of Belgrade, says the bulletin. It is situated on the angle of land between the Save and Danube at the meeting point of those two important rivers. At the very apex of the triangle is a chalk cliff, some 200 feet high. This became a fortress and citadel as early as the third century B. C. when Celtic tribes established Belgrade's predecessor, the town of Singidunum.

Long Turkish Stronghold

Through the centuries that have passed since, this rock has played an important part in European affairs. It was held successively by Celts, Romans, Huns, Goths, Bulgarians, Byzantines, Hungarians, Servians, and Austrians. One of its most important holders was the Turks. From 1521 until little more than half a century ago it was in Turkish hands, except for short periods, and was Islam's northernmost arrow aimed at the heart of Christendom. The Turkish garrison finally withdrew in 1866 when Siberia became practically independent.

Belgrade is sometimes known by the older form, Beograd. The name means "white city," an appropriate name, the observer feels, when he sees the white cliff of the citadel and sundry white towers and walls. Even in the days when Belgrade's streets were narrow, dirty, oriental ways, the view from across the Danube or from its waters was a charming one. The aspect of the city has changed greatly in recent years, and it has little now to distinguish it from other European capitals. Since the World War there has been a marked building boom, stimulated in part by laws holding new dwellings tax-free for 25 years, and other new structures for shorter terms. The population of the capital, drawn from a much greater area than that of pre-war Serbia, has practically doubled, being now about 200,000.

Street Paved By Russian Czar

Old Russia at times sought influence over Serbia, the blood of whose people is also Slavic. For one of the principal thoroughfares Czar Nicholas gave the paving, having it laid by Russian laborers. The street was renamed Czaritza, and bears that name today. At 5 o'clock each afternoon police clear the street of carriages and automobiles and the promenading populace fills the space from curb to curb, many dropping into the chairs of the sidewalk cafes for coffee and conversation. It is an interesting, colorful spectacle, this afternoon parade on Czaritza street, with the promenaders running the gamut from peasant to man and woman of the world.

In addition to its wars and sieges, Belgrade has had its stark tragedies. In 1868, Prince Michael, who had brought about the evacuation of the Turks, and had given Serbia its first taste of independence for centuries, was assassinated in his garden. In 1903 King Alexander and Queen Draga of Serbia were murdered in their palace. This structure of ill omen was demolished and a new palace built for the king of a different dynasty who succeeded.

Old Saying Discounted

The opinions of men who think are always growing and changing, like living children.—Hamerton. That saying about consistency being a jewel is mostly blah.—Grit.

WINCHESTER TRUST COMPANY

WINCHESTER MASS.

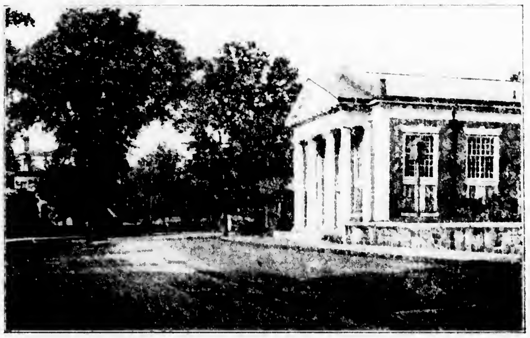

MEMBER OF THE FEDERAL RESERVE SYSTEM

Condensed Statement of Condition as Rendered to the Comptroller
June 30, 1927

U. S. Bonds	$ 207,066.18	Capital	$ 100,000.00
Miscellaneous Bonds	828,294.25	Surplus	100,000.00
Loans and Discounts	1,036,627.27	Undivided Profits	57,553.42
Banking House	21,000.00	Deposits	2,031,678.65
Vault	3,500.00	Bills Payable	50,000.00
Due from Banks	207,495.65	Reserve for Taxes	1,500.00
Cash in Vault	42,748.72	Dividend Unpaid	6,000.00
Total	$2,346,732.07	Total	$2,346,732.07

Directors

CHARLES E. BARRETT
CUTLER B. DOWNER
JERE A. DOWNS
GEORGE A. FERNALD
FREELAND E. HOVEY
RALPH E. JOSLIN
JAMES NOWELL
WILLIAM L. PARSONS
FRED L. PATTEE
FREDERIC S. SNYDER
CHARLES H. SYMMES

ANNOUNCEMENT

We take pleasure in announcing that we have renewed our contract as

THE AUTHORIZED

Chrysler Dealers

for

WOBURN and WINCHESTER

and vicinity

Carey & McPartland

CHRYSLER SALES AND SERVICE

285 MAIN STREET, WOBURN TEL. WOB. 0575

CHAMBERS

Fireless- Gas Ranges

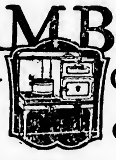

It cooks with the heat you now waste—that same heat which makes your kitchen so uncomfortable these summer months.

Cook With the Gas Turned Off

After a few minutes with the gas on, your meal goes on cooking for hours without any more fuel or attention.

THE "IDLE HOUR" COOK BOOK

is just off the press. Forty pages of brand new recipes, table service, meal planning, serving and modern cookery. Write us now, and we will mail you a copy absolutely free.

J. B. HUNTER CO.

HARDWARE

60 Summer Street, Boston

"Say It With Flowers"

Established 1900

Geo. F. Arnold

FLORIST

COMMON STREET

Tel. Store 0205 House 1854-W

Flowers Telegraphed Anywhere

FLOWERS FOR ALL OCCASIONS AT SHORT NOTICE.

Wonderland Grass Seed cannot be beat.

VACATION REMINDER

The Boston Evening

Transcript

Should follow you on your

VACATION This Summer

PLACE ORDER EARLY:
With your Local Dealer
or Phone LIBERTY 6600

je17-4t

AUTOMOBILE BODY DENTS

Body Dents and Bent Fenders Made Like New
Radiator Work of All Kinds
Winchester drivers are our satisfied customers

WALTERS AUTO BODY RADIATOR & FENDER CO.

10 Yorktown Street
(Rear 2449 Mass. Ave.)
North Cambridge at R. R. Crossing
TEL. PORTER 0875 ap1-tf

FRANK KLAYDA

CARPENTER

Jobbing a specialty. Roofs repaired and shingled. Garages, porches, and sunparlors built. Repairing and remodeling.

3 Elm Avenue, Woburn
Tel. Woburn 1519-R

The new Official Road Maps of New England are at the Star Office.

ESTATES TO BE SOLD
FOR UNPAID TAXES AND ASSESSMENTS

Commonwealth of Massachusetts, Middlesex ss. Winchester.

TAX COLLECTOR'S NOTICE

COLLECTOR'S OFFICE

The owners and occupants of the following described parcels of real estate situated in the town of Winchester, in the county of Middlesex and Commonwealth of Massachusetts, and the public, are hereby notified that the taxes and assessments thereon severally assessed for the years hereinafter specified, according to the list committed to me as collector of taxes for said Winchester by the assessors of taxes, remain unpaid, and that the smallest undivided parts of said land sufficient to satisfy said taxes and assessments with interest and all legal costs and charges, or the whole of said land if no person offers to take an undivided part thereof, will be offered for sale by public auction at the

Collector's Office in the Town Hall Building

in said Winchester on

Tuesday, August 30, 1927, at nine o'clock a. m.

Abbott, Charles E. & Robert G. Fuller: A certain parcel of land situated in that part of said Winchester called Winchester Highlands as shown on a certain plan of Felsvale recorded with Middlesex South District Registry of Deeds, Plan Book 106, Plan 33, said parcel is bounded and described as follows: Southwesterly by Cross Street Northwesterly by the location of the Boston & Maine Railroad, Northeasterly and Easterly by land now or late of Maria E. Mills, and Southerly by the Aberjona River, containing about 380,000 square feet, more or less.
Tax of 1926 ... $32.16

Benet, Margaret M.: A certain parcel of land containing about 6700 square feet on Lebanon Street with the buildings thereon bounded and described as follows: Easterly by land now or formerly of Anna G. Robbins, Northerly by land now or late of the Heirs of Samuel S. Holton, Westerly by land now or late of Daniel H. Riteey, and Southerly by Lebanon Street, being known as Lot 13 and the Westerly 20 feet of Lot 12.
Tax of 1926 ... $152.09

Chadwick, Harry P.: A certain parcel of land containing about 7613 square feet known as Lot 23 on Chisholm Road on a plan recorded with Middlesex South District Registry of Deeds, Book 206, Plan 40.
Tax of 1926 ... $8.01

Chadwick, Harry P.: A certain parcel of land containing about 8119 square feet known as Lot 69 on Chisholm Road, on a plan recorded with Middlesex South District Registry of Deeds, Book 206, Plan 40.
Tax of 1926 ... $8.71

Chadwick, Harry P.: A certain parcel of land containing about 84,782 square feet on Ware Road being lots numbered 25, 26, 27, 28, 29, 30, 31, 32, 33, 34, 35 and 36 on plan recorded with Middlesex South District Registry of Deeds, Book 206, Plan 10, also a certain parcel of land containing about 36,639 square feet on Border Road being Lots 58, 59, 60, 61 and 62 on plan recorded with Middlesex South District Registry of Deeds, Book 206, Plan 10.
Tax of 1926 ... $32.83

Chadwick, Harry P.: A certain parcel of land containing about 20,742 square feet being known as Lots 17, 18, 19 and 20 on Lewis Road, on a plan recorded with Middlesex South District Registry of Deeds, Book 206, Plan 10.
Tax of 1926 ... $7.36

Chadwick, Harry P.: A certain parcel of land containing about 15,237 square feet on Border Road, being Lots numbered 39, 40, 41 and 42 on Stevens' Plan, Ware Park, recorded with Middlesex South District Registry of Deeds, Book 206, Plan 10.
Tax of 1926 ... $12.06

Wigglesworth, Charles S. Inc.: Buildings and about 7642 square feet of land known as Lot numbered 1 on Washington Street on plan recorded with Middlesex South District Registry of Deeds, Book of Plans 278, Plan 1.
Tax of 1926 ... $215.07

Wigglesworth, Charles S. Inc.: Buildings and about 7119 square feet of land known as Lot numbered 4 on Washington Street on plan recorded with Middlesex South District Registry of Deeds, Book of Plans 278, Plan 1.
Tax of 1926 ... $147.10

Wigglesworth, Charles S. Inc.: A certain parcel of land containing about 7258 square feet of land known as Lot numbered 5 at the rear of Washington Street on plan recorded with Middlesex South District Registry of Deeds, Book of Plans 278, Plan 1.
Tax of 1926 ... $32.16
Sewer Assessment Tax 6th of Year ... 2.78
Committed Interest ... 0.93

Wigglesworth, Charles S. Inc.: A certain parcel of land containing about 7258 square feet of land known as Lot numbered 6 on Washington Street on plan recorded with Middlesex South District Registry of Deeds, Book of Plans 278, Plan 1.
Tax of 1926 ... $[illegible]
Sewer Assessment [illegible] ... [illegible]
Committed Interest ... 1.21

[illegible] Ronald A.: A certain parcel of land containing about 11,000 square feet known as Lots numbered [illegible] on Wedgemere Heights, on a plan recorded with Middlesex South District Registry of Deeds, Plan Book [illegible], Plan [illegible]
Tax [illegible] ... $[illegible]

NATHANIEL M. NICHOLS,
Collector of Taxes for the Town of Winchester

June 30, 1927 jy1-3t

London's False Teeth

Most persons have the idea from his looks that Jack London was a huge, roistering fellow, prime of health and ready of fist. He was, alas, a shorty, and Frank O'Connell, a New York newspaper man, who was on many bouts of other than fistic kind with London and who lived with him for a considerable period, relates that Jack had a set of false teeth which he carefully put on a chair beside his bed every night.—McNaught's Monthly.

Reasonable Supposition

A seal was recently killed off the shore of New York, presumably for the reason that seals are only infrequent visitors. One may reasonably suppose, therefore, that New York would be prompt to take a pot shot at an angel from heaven if one were ill-advised enough to go there.—Philadelphia Ledger.

Going Too Far

Knowledge is power until a man reaches the point where he knows it all.—Boston Transcript.

REPORT OF THE CONDITION OF

the Winchester Trust Company of Winchester, Mass., at the close of businsss June 30, 1927, as rendered to the Commissioner of Banks

COMMERCIAL DEPARTMENT

Assets

U. S. Bonds and Mass. Bonds	$156,272.18
Other stocks and bonds	634,357.25
Loans on real estate (less amount due thereon)	109,250.00
Demand loans with collateral	31,307.61
Other demand loans	50,206.12
Time loans with collateral	18,333.62
Other time loans	106,551.26
Overdrafts	11.67
Banking house (assessed value $45,675)	21,000.00
Safe deposit vaults, furniture and fixtures	3,500.00
Due from reserve banks	93,752.22
Due from other banks	69,041.38
Cash: Currency and specie	10,711.49
Checks on banks	367.11
Other cash items	1,667.09
	$1,336,365.36

Liabilities

Capital Stock	$100,000.00
Surplus fund	100,000.00
Undivided profits, less expenses, interest and taxes paid	17,095.80
Reserved for taxes	1,500.00
Due to other banks	12,068.31
Deposits (demand)	
Subject to check	1,002,628.76
Certified checks	1,116.19
Deposits (time)	
Certificates of deposit, not payable within 30 days	15,000.00
Dividends unpaid	6,000.00
Bills payable, including all obligations representing money borrowed, other than rediscounts	50,000.00
Other liabilities (giving items)	
Board of Trustees Postal Savings	625.97
	$1,336,365.36

For the last thirty days the average reserve carried was: deposited in reserve banks 7.593 per cent.

SAVINGS DEPARTMENT

Assets

Public funds, bonds and notes	$ 50,791.00
Railroad bonds and notes	114,590.75
Street railway bonds	13,500.00
Telephone Company bonds	16,888.75
Gas, electric and water company bonds	4,925.00
Bank and Trust Co. stocks	41,032.50
Loans on real estate (less amount due thereon)	628,144.00
Loans on personal security	92,834.33
Deposits in banks and trust companies	43,739.33
Cash (currency and specie)	962.72
	$1,010,411.38

Liabilities

Deposits	$963,760.26
Christmas and other club deposits	6,193.50
Guaranty fund	11,300.00
Profit and loss	11,096.30
Interest, rents, etc., less current expenses and taxes	13,171.58
Interest and Discount prepaid	1,888.64
Other liabilities (giving items) Tellers Overs	.50
	$1,010,111.38

Middlesex, ss. July 6, 1927

Then personally appeared Charles E. Barrett Treasurer and Fred L. Pattee, Vice-President, and C. H. Symmes, William L. Parsons, Cutler B. Downer and George A. Fernald directors of the Winchester Trust Company and made oath that the foregoing statement by them subscribed, is true to the best of their knowledge and belief.

Before me,

T. PRICE WILSON
Notary Public and Justice of the Peace
My commission expires Aug. 6, 1931.

COMMONWEALTH OF MASSACHUSETTS
MIDDLESEX, SS. PROBATE COURT

To the heirs-at-law, next of kin, creditors, and all other persons interested in the estate of Samuel D. Guild late of Winchester in said County, deceased, intestate.

WHEREAS a petition has been presented to said Court to grant a letter of administration on the estate of said deceased to Mabel Guild of Boston in the County of Suffolk or to some other suitable person.

You are hereby cited to appear at a Probate Court to be held at Cambridge in said County of Middlesex, on the twenty-fifth day of July A. D. 1927, at ten o'clock in the forenoon to show cause, if any you have, why the same should not be granted.

And said petitioner is hereby directed to give public notice thereof, by publishing this citation once in each week, for three successive weeks, in The Winchester Star a newspaper published in Winchester the last publication to be one day at least before said Court.

Witness, JOHN C. LEGGAT, Esquire, First Judge of said Court, this fifth day of July in the year one thousand nine hundred and twenty-seven.

LORING P. JORDAN, Register
jy8-3t

Winchester Mass., July 1, 1927

TO THE BOARD OF SELECTMEN OF THE TOWN OF WINCHESTER: The undersigned respectfully petitions for a license to keep and store

GASOLINE

30 gallons in motor vehicles while in private garage which garage is now located on the land in said Winchester situated on Stratford Road and numbered 10 thereon, as shown upon the plan filed herewith and certifies that the names and addresses of all owners of record of land abutting the premises are as follows:

Abutters: Mabel N. Wingate, 8 Stratford Road; Fred L. Pattee, 86 Bacon Street; Charles E. Barrett, 88 Bacon Street; Amy S. Goffe, 12 Stratford Road; A. W. Nowell, 16 Stratford Road; Geo. A. Fernald, 82 Bacon Street; Freeland E. and Emma M. Hovey, 6 Stratford Road; James G. Crump, Brookline, Mass.; Effie J. Wilde, 9 Stratford Road; Edw. C. Stone and Winthrop L. Nottage Trs., [illegible] Stratford Road; John E. Page and John Abbott Trs., under will of Eben B. Page, 22 Everett Avenue.

HENRY J. HEINZ

Town of Winchester, in Board of Selectmen, July 5, 1927. On the foregoing petition it is hereby ORDERED that a public hearing thereon be held on Monday the 18th day of July 1927 at 7.15 p. m. in the Selectmen's Room in the Town Hall Building, that notice thereof be given by us (at the expense of the applicant) by publishing a copy of said petition together with this order in the "Winchester Star" at least seven days before said date and that notice of the time and place of said hearing be given by the applicant by registered mail, not less than seven days prior to such hearing, to all owners of real estate abutting on the land on which such license, if granted, is to be exercised.

A true copy.

Attest:

GEORGE S. F. BARTLETT
Clerk of Selectmen
jy8-1t

Winchester Mass., July [illegible], 1927

TO THE BOARD OF SELECTMEN OF THE TOWN OF WINCHESTER: The undersigned respectfully petitions for a license to keep and store

GASOLINE

[illegible] gallons in motor vehicles [illegible] private garage which garage is to be located on the land in said Winchester situated on Church Street and numbered 281 thereon, as shown upon the plan filed herewith and certifies that the names and addresses of all owners of record of land abutting the premises are as follows:

Abutters: Hannah F. W. Butler, [illegible] Lagrange Street; Mary T. Maynard, 80 Church Street; Mary G. Kellogg, 80 Church Street; Margaret M. Badger (Address 12 Prospect Street) [illegible] Lagrange Street.

LEON F. and ETHEL D. H. CROUCH

Town of Winchester, in Board of Selectmen, July 7, 1927. On the foregoing petition it is hereby ORDERED that a public hearing thereon be held on Monday the 18th day of July 1927 at 7.40 p. m., in the Selectmen's Room in the Town Hall Building, that notice thereof be given by us (at the expense of the applicant), by publishing a copy of said petition, together with this order in the "Winchester Star" at least seven days before said date and that notice of the time and place of said hearing be given by the applicant by registered mail, not less than seven days prior to such hearing, to all owners of real estate abutting on the land on which such license, if granted, is to be exercised.

A true copy.

Attest:

GEORGE S. F. BARTLETT
Clerk of Selectmen

Get the kiddies one of the new Play Balls at the Star Office.

MORTGAGEE'S SALE OF REAL ESTATE

By virtue and in execution of the Power of Sale contained in a certain mortgage given by Charles S. Wigglesworth to Samuel Willard Richardson dated September 18, 1919 and recorded with Middlesex South District Deeds, Book 1298, Page 331, of which mortgage the undersigned is the present holder, for breach of the conditions of said mortgage and for the purpose of foreclosing the same, will be sold at Public Auction at 10 o'clock A. M. on Tuesday the second day of August A. D. 1927, on the premises hereinafter described, all and singular the premises described in said mortgage, to wit:

A certain parcel of land with the buildings and improvements thereon situated in said Winchester, including Lots numbered seventy (70), seventy-one (71), seventy-two (72), seventy-three (73) and seventy-four (74), on a Plan entitled "Plan of Land in Winchester, Mass., owned by Moses P. Richardson", and dated February 2, 1895, made by Charles A. Bowman, C. E., and recorded in Middlesex Registry of Deeds (South District) at the end of Record Book 2341. The said parcel of land is bounded as follows: viz.

Beginning at a stone bound on Forest Street at land formerly of Harriet R. White, and thence running Northerly by said land formerly of White two hundred and twenty-six and 38/100 (226.38) feet to a stone bound at land now or formerly of Granville Richardson; thence Westerly by said land of Granville Richardson, one hundred and eighty-one and 76/100 (181.76) feet to Washington Street; thence Southerly on said Washington Street, two hundred and thirty-one and 01/100 (231.01) feet to the curved street line at the junction of Washington Street and Forest Street, and thence by the junction of said two streets, Southerly, Southeasterly and Easterly two hundred and twelve and 95/100 (212.95) feet to the point of beginning.

The above described premises are also shown on a Plan entitled "Plan of Lots, Winchester, Mass., surveyed for Charles S. Wigglesworth", dated September 1919, Parker Holbrook, Eng'r., to be herewith recorded, on which the said premises are shown as Lots numbered one (1), two (2), three (3), four (4), five (5) and six (6) respectively, but no rights of way or other easements in the above granted premises are created or reserved by this deed.

Being the same premises conveyed by deed recorded with said mortgage but excepting from the above described premises lots 1, 2, 3, and 4, as shown on said "Plan of Lots in said Winchester, Mass., surveyed for Charles S. Wigglesworth" dated September 1919, Parker Holbrook, Eng'r, recorded with Middlesex South District Deeds, Book of Plans 278, Plan 1, which have been released from the operation of said mortgage by four separate partial releases, respectively recorded with said deeds as follows: Book 1309, Page 577 for Lot 1; Book 1321, Page 312 for Lot 2; Book 4513, Page 102 for Lot 3, and Book 4559, Page 69 for Lot 4.

Said premises will be sold subject to outstanding encumbrances if any thereon.

$300 is to be paid in cash by the purchaser at the time and place of sale and the balance in ten days from the date of sale at the office of Daniel C. Linscott, Atty., 21 Milk Street, Boston, Mass. Other terms to be announced at the place of sale.

SAMUEL W. RICHARDSON,
Present holder of the mortgage.

Daniel C. Linscott, Atty.
21 Milk Street, Boston, Mass.
July 7, 1927 jy8-3t

COMMONWEALTH OF MASSACHUSETTS
MIDDLESEX, SS. PROBATE COURT

To all persons interested in the estate of Albert Phineas Smith late of Winchester, in said County of Middlesex, deceased.

WHEREAS Lillian Cole Smith as she is executrix of the will of said deceased has presented to said Court her petition praying that she may be authorized to continue the business of said deceased for the benefit of his estate.

You are hereby cited to appear at a Probate Court, to be held at Cambridge, in said County of Middlesex, on the seventh day of July A. D. 1927, at ten o'clock in the forenoon, to show cause, if any you have, why the same should not be granted.

And said petitioner is ordered to serve this citation by publishing the same three days at least before said Court, in The Winchester Star a newspaper published in Winchester.

Witness, JOHN C. LEGGAT, Esquire, First Judge of said Court, this twenty-seventh day of June in the year one thousand nine hundred and twenty-seven.

LORING P. JORDAN, Register
jy1-3t

No. 12,249
COMMONWEALTH OF MASSACHUSETTS
LAND COURT

To Mary A. Siedhof, Carl F. A. Siedhof, Leslie D. Pushee, Lawrence E. Walters and Frances K. Wallburg, of Winchester, in the County of Middlesex and said Commonwealth, and to all whom it may concern.

Whereas, a petition has been presented to said Court by Julius C. Folts, of said Winchester, to register and confirm his title in the following described land:

A certain parcel of land with the buildings thereon, situate in said Winchester, bounded and described as follows:

Northeasterly by Wildwood Street, 103.92 feet; Southeasterly by land now or formerly of Frances K. Wallburg, 136.78 feet; Southwesterly, Southeasterly and Southwesterly again by land now or formerly of Carl F. A. Siedhof et al, 13.40 feet, 10 feet and 100.13 feet, respectively; Northwesterly by land now or formerly of Leslie D. Pushee, 10 feet, and Northeasterly and Northwesterly by land now or formerly of Lawrence E. Walters, 9.50 feet and 132.64 feet, respectively.

The above described land is shown on a plan filed with said petition and all boundary lines are claimed to be located on the ground as shown on said plan.

You are hereby cited to appear at the Land Court to be held at Boston, in the County of Suffolk, on the eighteenth day of July A. D. 1927 at ten o'clock in the forenoon, to show cause, if any you have, why the prayer of said petition should not be granted. And unless you appear at said Court at the time and place aforesaid your default will be recorded, and the said petition will be taken as confessed, and you will be forever barred from contesting said petition or any decree entered thereon.

Witness, CHARLES THORNTON DAVIS, Esquire, Judge of said Court, this twenty-first day of June in the year nineteen hundred and twenty-seven.

Attest with Seal of said Court.
(Seal)

CHARLES A. SOUTHWORTH, Recorder
je24-3t

No. 12,267
COMMONWEALTH OF MASSACHUSETTS
LAND COURT

To the Boston and Maine Railroad and the Boston and Lowell Railroad, duly existing corporations having usual places of business in Boston in the County of Suffolk and said Commonwealth; Sumner Robinson, Trustee and Charles F. Ware, of said Boston; Alice M. Sisson, Trustee; Robert L. Whitney, Trustee; Essena N. Sylvester, Frank E. Rowe; Erasmo Lumeo, Concetta Lumeo and Sylvester Lumeo, of Winchester, in the County of Middlesex and said Commonwealth; the said Commonwealth of Massachusetts; Moore Securities Co., a duly existing corporation having its usual place of business at Haddonfield in the State of New Jersey; and to all whom it may concern.

Whereas, a petition has been presented to said Court by Daniel J. Daly, of said Winchester, to register and confirm his title in the following described land:

A certain parcel of land with the buildings thereon, situate in said Winchester, bounded and described as follows:

Northerly by Cross Street, [illegible] feet; Easterly by land now or formerly of Frank E. Rowe and Moore Securities Co., [illegible] feet; Southerly by land now or formerly of the Boston and Maine Railroad, 220.[illegible] feet; and Westerly by land of Essena N. Sylvester, [illegible] feet.

The above described land is shown on a plan filed with said petition and all boundary lines are claimed to be located on the ground as shown on said plan.

You are hereby cited to appear at the Land Court to be held at Boston in the County of Suffolk, on the eighteenth day of July A. D. 1927, at ten o'clock in the forenoon, to show cause, if any you have, why the prayer of said petition should not be granted. And unless you appear at said Court at the time and place aforesaid your default will be recorded, and the said petition will be taken as confessed, and you will be forever barred from contesting said petition or any decree entered thereon.

Witness, CHARLES THORNTON DAVIS, Esquire, Judge of said Court, this twentieth day of June in the year nineteen hundred and twenty-seven.

Attest with Seal of said Court.
(Seal)

CHARLES A. SOUTHWORTH, Recorder
je24-3t

Shape of the Universe

It is now believed that our universe is wafer-shaped and travels edgewise through space with all its stars and solar systems.

WINCHESTER NATIONAL BANK

In compliance with the requirements of Chapter 590, Section 40, Acts of 1908, as amended by Chapter 491, Section 6, Acts of 1909, and by Chapter 171, Section 1, Acts of 1912, notice is hereby given of the loss of pass-book No. 910.

E. NELSON
jy8-3t

Chats With YOUR Gas Man

A NEW LITERARY LIGHT

The gas range has recently taken its place in literature through the well known writer, philosopher and editor, William Allen White, who writes of it in the same breath with the classic arts! To thousands of home owners whom the gas range has served loyally, such praise is deemed well earned. Here are his words:

"The gas range is an instrument which, if played upon by sensitive fingers, will interpret moods more ethereal than a violin, arias more delicate and graceful than the piano, and poems as subtly challenging as ever crammed into the thousands of possible metric forms. "A steak seared quickly and served with fresh mushroom sauce is as magnificently challenging as Rachmaninoff's prelude in C sharp minor. The parched land cries for an American deliverer to lead a suffering people from a wilderness of fried monstrosities."

Arlington Gas Light Co.
527 Main Street
Winchester, Massachusetts

"If It's Done With Heat, You Can Do It Better With Gas."

Gun-Barrel Gas Pipes

The first gas for domestic use was conducted from the retorts to points of use through the utilization of discarded gun barrels, of which there was an ample supply at the close of various European wars. The barrels were made into a continuous pipe by screwing the ends together.

Jealous

"Canaries often act like human beings," said a bird-lover. "We have four at home, and if anyone talks to one and then walks over to another the first one will raise just as much fuss as his little body will permit. He will flutter, storm and chirp excitedly."

The Friendly Glow

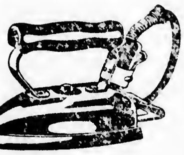

Here's the Iron You Want!

Never Too Hot—
Never Too Cool—
It's New, and
It's Better

The Westinghouse Automatic Iron

JUST think of leaving your iron indefinitely, without bothering to pull out the plug, and upon your return, find that the temperature is just right to continue your ironing. The Westinghouse Automatic does this—and more—and does it automatically. No waiting around while a cool iron heats—no worry or fear that a hot iron will do damage if forgotten.

¶ Surely this is the iron you want! Your Electric Dealer and the nearest Edison Shop have it—see it where most convenient—while these liberal terms are still effective.

Trade In Your Old Iron

We are allowing $1.00 for your old iron, regardless of its condition, toward the purchase of a Westinghouse Automatic Iron. This offer is for a limited time only!

$7.75
$1 Down
Balance Monthly
To Edison Service Customers

The EDISON SHOPS
"There's One In Your Neighborhood"
THE EDISON ILLUMINATING COMPANY OF BOSTON
Winchester Shop 4 Mt. Vernon Street

Can This Be Said
Of Any Car But La Salle?

The La Salle is selling to race-drivers and to debutantes—to owners of $1500 and $15,000 cars—to the speed-inclined and the beauty-insistent. Sponsored by a quarter-century of Cadillac performance. Warranted by the experience of 250,000 Cadillacs. Powered by the Cadillac 90-degree, V-type, 8-cylinder engine. Priced lower than any car ever conceived in its class

FOR A SMALL DOWN PAYMENT—with the appraisal value of your used car acceptable as cash—you may possess a La Salle on the liberal term-payment plan of the General Motors Acceptance Corporation—the famous G. M. A. C. plan

JOHN H. BATES, Inc.
Authorized Cadillac and LaSalle Dealer for Winchester
Sales and Service—Montvale Avenue, Woburn—Phones Wob. 0120, 0121

LA SALLE
Companion Car to Cadillac—From $2495 to $2685, f.o.b. Detroit

CHAMBERLIN LANDS IN GERMAN VENICE

Klinge, Germany, where Chamberlin is reported to have been forced down, is a little town 9 miles southeast of Kotthus, the Fall River of Prussia, a textile town where more than 6000 hands are employed in the woolen and cotton mills, says a bulletin from the Washington, D. C. headquarters of the National Geographic Society.

Klinge and Kotthus lie on the edge of the low, flat, wooded regions known as the Spreewald swamp, land of the Wends, a fragment of a lost tribe, who live largely by their eel-traps, cucumber patches, and their more prosaic hayfields and cherry patches.

These Wends are the descendants of a band of half wild fugutives who, when the Goths laid waste to Western Europe, hid for safety in the great swamps near the Oder.

Kotthus, according to a quick computation at the National Geographic Society headquarters, is approximately 4075 miles in an air line from Roosevelt Field, near New York City, taking off place of the Bellanca plane.

The landing place must have been a difficult one. For Kotthus is on the Spree, which rises in the mountains of the Czechoslovakia border and in the vicinity of Kotthus begins to spread out into the wooded swamp called the Spreewald.

After winding through two lakes dotted with islands the Spree flows into Berlin. The upper reaches of the Spree afford favorite vacation spots for Berliners, who look upon it much as Chicagoans look upon the Wisconsin Lake district.

When thousands from near-by cities flock to this quaint nook of Europe in summer the Wend natives cash in on their cucumbers, their eels, and cherry pies, and reap a rich harvest from the oddly carved wooden geese and dolls they make. They also take toll from the couples and sightseers who pole up and down the labyrinth of water lanes dividing the Spreewald into a thousand charming green isles.

To this place, too, all kinds of societies and bunds come for their outings. Many walking clubs of school boys and girls go there from Berlin and Leipzig.

The Spreewald eel, slim and slippery, is enshrined in the songs and traditions of this singular community. A Spreewald swamp home without its eel-traps would be like a chicken farm without chicken coops. And the eels, gastronomically, are mated for life with the cucumbers! These giant cucumbers, deadly green in shade and wickedly carved like scimitars, threaten you at every turn.

Cucumbers lie in heaps everywhere; punts piled high with the cucumbers are being poled to market at Burg or Kotthus; men, women and children are plucking, peeling, or eating cucumbers, and even sleep on piles of them.

The Wends are clannish, isolated, and happiest when left alone and are concerned not at all with the rise and fall of nations around them.

A Spreewald village is usually a little Venice. Instead of having streets and sidewalks it is served entirely by crooked water streets. Every family has at least one boat. After a wedding ceremony a bridal pair, instead of dashing away in a motor, climb into a boat and sit down beneath a canopy of evergreen twigs and flowers.

It would be more feasible to land an airplane in this region in winter, when the entire Spreewald is frozen over and becomes a spider web of icy lanes and avenues. Then the Wend wears special ice shoes with his skates built fast to them; and instead of taking the cow to and from her pasture in a flat bottom boat he loads her on to a sled.

Some of the old Wendish superstitions, dating back maybe 1500 years, find their counterparts today in many rural American communities. For example, the Wends say that a crowing hen must be killed or she will bring bad luck. Wendish belief common among other races is that when a man dies a window should be opened, so that his soul may take its flight.

If it thunders during a Spreewald wedding every one is very unhappy, for this is a bad omen.

Make a wish when you see a shooting star and the wish will come true.

During certain dances held in the spring the farmers jump up into the air, believing that the higher they jump on this occasion the higher their flax will grow.

Stewed mice will cure an alcoholic appetite, and a plague of rats is a sure sign of divine displeasure.

The dried heart of a bat killed on Christmas eve, if carried in the pocket, will bring luck at cards.

RAILWAY TO OPEN UNKNOWN CENTER OF AUSTRALIA

Australia has begun work on one of the most ambitious railway projects now under way in the world, the construction of the first north-south line through the heart of the continent, says a bulletin from the Washington, D. C., headquarters of the National Geographic Society, which goes on to describe the project and the country which it will open up.

To Connect Temperate and Torrid Zones

The completed line, continues the bulletin, will connect the city of Adelaide, in a latitude comparable to that of Little Rock or Memphis, with Darwin, Australia's tropical port, which is as close to the Equator as central Nicaragua or the northern tip of South America. In all, this north-south line through the continent will be nearly 2000 miles long. Six hundred and eighty-eight miles of track already exist in the south, extending from Adelaide to Oodnadatta; and in the north a line extends southward from Darwin for about 300 miles. The project now embarked upon will close the gap of about a thousand miles through some of the least known territory in Australia.

Except for the 125 miles of track from Oodnadatta to the northern border of the State of Australia, the new construction will be wholly in the Northern Territory, not yet organized as a state. To most Australians this is an unknown land. It bears very much the relation to the developed coastal regions of Australia that the Great American Desert bore to the seaboard strips of the United States 75 years ago. From the Pacific or eastern coast, the railways have struck farthest inland; but even there the railheads are hundreds of miles short of the Northern Territory.

Used For Cattle Ranges

In the first zone inland from the coast agriculture is practiced. Next come the downs or prairies with their great sheep ranches, or stations, as they are called. This region is reasonably well watered or else lies in the artesian belt. Inland beyond the sheep country the rainfall becomes less and the vegetation sparser, and there the cattle country begins. It is for the grazing of cattle that the Northern Territory has found almost its only use so far. The stations are scattered over great areas chiefly in the north and northeast on what is known as the Barkly Tableland. Some of these ranches are tremendous in extent, one having close to 10,000 square miles. As in the American West in early days, the properties are not fenced and cattle are marked by brands.

The rainfall over most of the northern portion of Northern Territory is about 10 inches per year, insufficient to keep streams running. There is a good growth of grass in this region, but water must be guarded in the few water holes or pumped into earthern tanks from wells. The cattle from much of the Barkly Tableland are driven over cattle trails to the railroads in western Queensland. The cattle pads or single-file paths, are the only roads through much of the region. Along a number of them the government has sunk wells and built wind mills.

Mineral Deposits In Highlands

Although Northern Territory is little known and although its human population is very sparse, across it is carried on much of the telegraphic communication between Australia and England. The overland telegraph line was put through in 1872 from Adelaide to Darwin, over approximately the line of the railway now under construction. From Darwin a cable reaches Singapore and thence passes westward to Europe.

The extreme southern part of the Northern Territory to be traversed by the new railway is of no agricultural value and of little account pastorally. Much of this region is covered with small stones. Two hundred miles farther the route enters the Macdonnell Highlands where some of the rainfall is retained in rocky gorges. This region may prove of value to the mining industry. Even now in one mine a bed of mica six feet thick is worked. Gold is also known.

Will Displace Camel Caravans

North of the Macdonnell Highlands the grass and scrub country begins. There thousands of cattle graze. A hundred miles south of Darwin the edge of the tableland is reached. The low coastal strip of the Territory is truly tropical. The rainfall amounts to 100 inches and more. Grass is rank, all tropical trees will grow, and the culture of cotton, sugar, rubber, etc., is possible.

When the new railway goes into operation it will displace a highly picturesque but costly transportation system. Now many of the isolated stations are dependent for all supplies other than meat on camel caravans operated by Afghan drivers. They plod northward from Oodnadatta along the overland telegraph line as much as 900 miles. Moving freight on camel back for such distances cost about $350 a ton.

MANKIND'S QUICKEST CONQUEST, THAT OF THE AIR

When Charles Lindberg came to Washington he visited a spot which is historic in the annals of aviation and emphasizes the amazing progress man has made in conquering the air, says a bulletin from the Washington, D. C. headquarters of the National Geographic Society.

For it was at Fort Myer, Va., just across the Potomac from the capital, that Orville Wright's biplane rumbled down a creaky launching rail that looked like a chute-the-chute at a country fair, wobbled a bit in the air, and cruised around for 57½ minutes.

That happened in September, 1908, less than 19 years before Lindbergh was able to fly across the Atlantic Ocean.

Has Tried Since Classic Times

Man never before achieved such progress in any engineering problem as he has attained in his conquest of the air. Since classic times he has dreamed of doing so, and for centuries he tried in vain to add a third dimension to his travels.

Yet, within 15 years of the Wright brothers' first flights the United States Navy's NC-4 crossed the Atlantic in the air, an army squadron flew from New York to Alaska, two Army birdmen spanned the continent by a non-stop flight from New York to San Diego, and our air mail planes had delivered letters in New York 26 hours and 11 minutes after they were postmarked in San Francisco.

The fifteenth anniversary of the Wright brothers' flight has been called the "golden flying year" for, in 1923, a navy aviator set a new dizzy speed mark of nearly 267 miles an hour, a faster pace than man had ever traveled; also a Frenchman ascended a mile higher than Mount Everest's unscaled summit farther skyward than man had ever climbed; and two American military aviators made a new duration mark of more than 36 hours in the air, longer than man had remained aloft before.

The requirements of flying brought many collateral inventions.

An Epochal Flight

In march, 1924, two U. S. Army aviators flew from Dayton to Mineola without seeing ground for 450 miles of the 575-mile trip. That flight was epochal for it marked the successful testing of the earth-inductor compass, the turn indicator and the inclinometer, instruments which now enable the aviator to navigate amid the fog or above the clouds, independent of railroad, river, or highway marks.

It was the earth-inductor compass to which Lindberg credited his success in keeping to his course.

Longest Air Mail Route

The dependability of the airplane has been demonstrated notably in the United States by the air mail route from New York to San Francisco—the longest air service line in continuous operation.

In 1922 air mail planes achieved aggregate flights of nearly two million miles without a single loss of life; in the following year they carried more than 65,000,000 letters, traveled more than a million and a half miles, and completed all but 111 of the 7847 trips attempted.

Lindbergh was a mail flyer, and he has paid generous tribute to the inventions of the Army and Navy Air Services which made his flight possible.

Thick Skinned Caesar

The play was "Julius Caesar," and no expense had been spared in the production. But the effect of the assassination scene was spoiled when the trick dagger refused to work, and as Brutus frantically jabbed the unfortunate Caesar with the obdurate weapon a voice from the gallery remarked, in a calm, interested voice: "Gee, but he's tough!"

Cleaning Leather Chairs

Leather chairs, which ordinarily are difficult to clean properly, can be treated with a simple preparation made from eggs. Simply beat the whites of three eggs in a dish, and rub the paste into the leather with a flannel cloth. The chair will soon shine like new. If the leather is black, a little lamp black should be added to the eggs, says Science and Invention Magazine.

Way of the World

At a bankers' dinner the other evening a banker read a bad poem that he wrote and nothing was done about it. But just let a poet write a bad check!—New York American

Timely Quotation

Good resolutions may often fail, and yet grow gradually into good habits. —Edward Wigglesworth

UNIVERSITY THEATRE
HARVARD SQUARE
Phone Porter 4580

Sunday, Monday, Tuesday, Wednesday, July 10, 11, 12, 13
BEBE DANIELS in
"SENORITA"
LEATRICE JOY and CHARLES RAY in
"VANITY"

Thursday, Friday, Saturday, July 14, 15, 16
GLORIA SWANSON in
"THE LOVE OF SUNYA"
RICHARD DIX in
"QUICKSANDS"

BOWDOIN SQ THEATRE
Bowdoin Sq. Boulevard, Boston. Continuous from 10.30 A. M. Free Parking service at Huntley's Garage, rear of Theatre. For particulars inquire at Box Office.

ENTIRE WEEK BEGINNING MONDAY, JULY 11
Boston's Popular Comedian
MIKE SACKS
and his
MUSICAL COMEDY CO.
16 people, charmingly pretty girls, gorgeous costumes, glittering scenery and a million laughs.

Wm. Fox Presents
"ONE INCREASING PURPOSE"
by A. S. M. Hutchinson (Author of, "If Winter Comes") with Edmund Lowe, Lila Lee, Huntley Gordon, May Allison, Jane Novak.

Metro-Goldwyn Presents
"WINNERS OF THE WILDERNESS"
with Tim McCoy, Joan Crawford and Roy D'Arcy
Billy Dooley in, "Dumb Belles," also Pathe News
Opportunity Night Friday—Extra Acts
CONCERT EVERY SUNDAY AT 3

SEAL OF THE TOWN OF WINCHESTER MASS
WATERFIELD 1638 WINCHESTER 1850

BOARD OF SURVEY

Winchester, Mass.
June 27, 1927

Notice is hereby given that the Board of Survey of the Town of Winchester, Mass., will give a public hearing in the Selectmen's Room in the Town Hall Building, on Monday, the 11th day of July, 1927 at 8:00 o'clock P. M. upon the petition of Charles A. Gleason for approval of certain plans, filed with said petition of certain private ways, namely: Norfolk road, which extends from Woodside road to Pond Street, Carter Street, which extends from end of present location to Wickford Road, and Royal Street, which extends from end of present location to Wickford Road, and which the petitioner proposes to open for public use.

After which hearing the Board may alter said plans and may determine where said ways shall be located and the width and grades thereof.

Prior to the hearing the plans may be examined at the office of the Town Engineer.

By order of the Board of Survey, this 27th day of June, 1927.

GEORGE S. F. BARTLETT,
Clerk
jy1-2t

MEDFORD THEATRE
MATINEE 2:15 — EVENING 8:00

Now Playing
Friday and Saturday, July 8, 9
JACK MULHALL in
SEE YOU IN JAIL
A delightful comedy drama
MEN OF DARING
Featuring an ALL-STAR CAST
A thrilling epic of the west
WEEKLY COMEDY FABLES

Special Announcement
This Theatre Will Close
ON SATURDAY, JULY 9
for
Extensive Alterations
and
Improvements

-VIANO'S-
TEELE SQUARE THEATRE
Matinees 2:15 Evenings 8 Daily Phone Somerset 4586

Monday, Tuesday, Wednesday, July 11, 12, 13
John Barrymore
—in—
Don Juan
The greatest lover of all ages with Mary Astor
ORGAN COMEDY—SING AND GROW THIN
Also Other Screen Attractions

Thursday, Friday, Saturday, July 14, 15, 16
Fools of Fashion
With MAE BUSCH and MARCELINE DAY
TOM MIX in
Outlaws of Red River
OUR GANG COMEDY

LOCATELLI'S
CAPITOL
YOUR HOME THEATRE
MASSACHUSETTS AVE. AT LAKE ST. ARLINGTON

Daily 2:15 and 8 P. M. Holidays Continuous 2:15 to 10:30 P. M.
Seats Reserved For All Regular Evening Performances
Telephone for Reservations to Arlington 4340—4341

WEEK OF JULY 11, 1927
Monday, Tuesday, Wednesday
There You Are
With CONRAD NAGEL and EDITH ROBERTS
The Night of Love
With RONALD COLMAN and VILMA BANKY
A masterpiece of love, romance, action and gorgeous scenery
COMEDY NEWS
"THE NIGHT OF LOVE" will be shown at evening performance only. A special picture shown at Matinee.

Thursday, Friday, Saturday
Two Wonderful Pictures
Long Pants with Harry Langdon
The Love of Sunya with Gloria Swanson
COMEDY NEWS
A Special Picture each Saturday Matinee for the Children
FREE PARKING SPACE ENTRANCE LAKE ST.

STRAND THEATRE
WOBURN
MATINEES DAILY AT 2:30 — The Theatre of Distinction — EVENINGS AT 7:30

Today and Saturday, July 8, 9
HOOT GIBSON in
Hey! Hey! Cowboy
SERIAL COMEDY

Monday and Tuesday, July 11, 12
The Music Master
With ALEC B. FRANCIS
Heroes of the Night
With CULLEN LANDIS
PATHE NEWS COMEDY

Wednesday and Thursday, July 13, 14
BEBE DANIELS in
Senorita
JOHN GILBERT in
The Show

Friday and Saturday, July 15, 16
Slide Kelly Slide
With WILLIAM HAINES
SERIAL COMEDY

GRANADA
MALDEN
ONE OF THE FINEST THEATRES IN THE UNITED STATES

Now Playing—Friday and Saturday
MARY ASTOR
With WILLIAM COLLIER, Jr. in
THE SUNSET DERBY

2500 Plush Air Cushion Seats	ORGAN SPECIALTIES BY ROY FRAZEE	SYMPHONY ORCHESTRA Chester Mason Conductor

HIGH CLASS
5 VAUDEVILLE 5
ACTS — Changed Monday and Thursday — Shown Daily at 3:00 and 8:45 p. m. — ACTS

Coming Monday, July 11	Coming Thursday, July 14
MARY CARR in PAYING THE PRICE	RAYMOND GRIFFITH in WEDDING BILLS

Matinee 1:45 to 5:15 P. M. Evening 7 to 11 P. M.
Free Parking Room for 500 cars. Two entrances. Enter Dartmouth Street or North Main Street at Barrett.

Cut $1,6000 To $13,500

Here is real value for a man with a growing family who wants a substantial nine room house in fine section with plenty of land. The property is in good condition; has vapor heat with an oil burner; a garage, and quite a number of fruit and shade trees. The lot contains over 16,000 sq. ft. Easy terms. The lot contains over 16,000 sq. ft. Easy terms. This may be seen any day by calling Mr. Gleason. Winchester 1400.

EDWARD T. HARRINGTON CO.
REALTORS
39 CHURCH STREET WINCHESTER 1400
LORING P. GLEASON, Mgr.; Res. Tel. Win. 0936-M

INSURANCE

I N S O M N I A

If you count your sheep
When you cannot sleep
and you cannot get them started,
Let Bailey's half black lamb
lead the flock.
And you'll find wakefullness departed.

BAILEY'S CLEANSERS AND DYERS, Inc.
Office and Plant—30 Washburn Street, Watertown, Mass.
Tel. Newton North 4561, 4562, 4563
Winchester Store—17 Church Street, Winchester; Tel. Win. 0528
PROPRIETORS OF HALLANDAY'S WE CALL FOR AND DELIVER

NEWSY PARAGRAPHS

E. J. Prince, chiropodist and masseuse. Tel. for appointment Win. 0155. Office 13 Church street. ap1-tf

Fireman and Mrs. Edward D. Fitzgerald are leaving tomorrow for New York by motor. With them they are taking Mr. Fitzgerald's sister, Miss Elizabeth Fitzgerald, Miss Mae Kennedy and Miss Winnie Mulrenan of Woburn.

Sullivan's Barber Shop, Robert H Sullivan, Prop. First class hair cutting. Plain and shingle bobbing. Children's work a specialty. Velvet Shave. ap8-tf

The very Rev. Francis J. Kelly of Jamaica, B. W. I., and superior of the Jesuit order in that island will be at home to his friends in this vicinity tonight at St. Mary's Rectory in the North End, Boston. Henry T. Martin, S. J., of this town is under Father Kelly's charge at Kingston, Jamaica.

David A. Carlue, painter and decorator, hardwood finishing a specialty 141 Cambridge street, tel. 1701.

Mr. and Mrs. James C McCormick of Wedgemere avenue and their family are at the Hotel Farragut, Rye Beach, N H They will be at Second Cliff, Scituate, from July 15, until the close of the summer season.

Please put your orders for Express in early as time means everything today. Kelley & Hawes, Winchester and Boston Express. my27-tf

Throw away your old razor blades and try a real one. Ask for Darwin cobalt high speed steel blades at Wilson the Stationer's. For Gillette razors only at this time.

Among the recent real estate transactions reported by E. A Strout is that whereby Mr. E. Howe of this town becomes the purchaser of 65 acres of farm land near Danbury, N. H.

Highest prices paid for all kinds of junk. Call S. Frumson, tel. Win. 1880-W. je10-tf

Miss Martha Tibbetts of Sheffield road is attending the Perry Mansfield Dancing School at Steamboat Springs, Colorado. She will return to Winchester in September.

The Small Shoppe All dresses reduced to make room for Fall goods. We have a few reduced to $5 for quick disposal. 532 Main street.

Play Balls for the outing at the beach. Wilson the Stationer.

NEWSY PARAGRAPHS

Mr. N. P. Reed of Winchester has joined the vacationists at Mann Hill, Scituate.

John J. Murphy, Dealer in Junk of All Kinds. Highest prices paid. If you have anything in this line, telephone either Winchester 0924, 1378 or drop a postal to 8 Winchester place. jy16-tf

Mr. and Mrs. H. J. Saabye of Springfield, formerly of this town, are summering at Megansett.

For those who appreciate something different and better, Kelley and Hawes Co., has purchased an entirely new lot of the wanted "gold" chairs which may be hired for bridge parties, receptions, etc. Tel. Win. 0035 or 0174.

Mr. L. W. Puffer, Jr., of Wildwood street will spend the summer at Keewaydin Cottage, Marion.

Harper Method—shampoo, facial, treatment manicure, marcel. Tel. 0330. mh1-tf

Mr. Ralph C. Ackerman of this town has purchased from Maurice W. Hosmer a Cape Cod style house on Pierce road, Egypt, Scituate. The house contains seven rooms, two bathrooms and the lot has an area of 27,000 feet. There is also a two-car garage. Mr. Ackerman has acquired the house for year round occupancy.

The Christian Science Monitor for sale daily at the Winchester News Co. ap1-tf

Mr. A. D. Nicholas and daughter Lorna of Yale street will spend the summer at Crescent Bay Camps, Saranac Lake, N. Y.

The Idonian Beauty Shop will close Saturday July 9 until Sept. 26.

Miss Mary J. Hills of Main street is at Pleasant Valley, Amesbury.

Tutoring college board and all elementary subjects. Tel. Win. 0842-M. jy8-3t

Letter carriers Charles McGowan and John McNally are enjoying their vacations.

Shampoo and wave $1 at Patricia Beauty Shoppe, 572 Main street. Tel. Win. 1654-W. Evenings by appointment.

Lieut. John Harrold of the Police Department is enjoying his annual vacation.

The Gossard line of Beauty Corsets means longer wear and smarter lines. To be found at Miss Shirreff's Millinery Store, Common street.

White Duck Pants
INVISIBLE SUSPENDERS
Mens Khaki Pants
BOYS' CRASH PANTS
Betty Alden Dresses
SELECT YOURS NOW
Rayon Silk Bloomers
FINE QUALITY ONLY $1.50
Wool Bathing Suits
ATHLETIC UNDERWEAR
Franklin E. Barnes Co.

"Say it with Flowers"

WHATEVER THE OCCASION
You are always assured the
Choicest Freshest Flowers
If you place your order with
Winchester Conservatories Inc.
161 CAMBRIDGE ST. TELEPHONE WIN. 1702
jy1-tf

NEWSY PARAGRAPHS

The members of the Rotary Club of Winchester listened to a most instructive and entertaining talk by Dr. Raymond of the Walter E. Fernald School for Feeble Minded of Waverley at their luncheon yesterday noon. Dr. Raymond took for his subject "The Feeble Minded of Massachusetts," giving a most enlightening summary of conditions along this line prevailing in the State, as well as outlining the methods undertaken to care for these charges by his institution. There was a large attendance at the luncheon as usual, with a good delegation of visiting Rotarians.

NEWSY PARAGRAPHS

Mr. Adiloe J. LaForte of Main street is visiting relatives in Montreal where he will remain until the first of September.

Mr. Richard Stinson of Vernon, N. Y., spent the week-end and holiday with his mother, Mrs. Nellie Stinson of Myrtle street.

Mr. John M. McKenzie, son of Mr. and Mrs. Edward P. McKenzie of Hemingway street, arrived in Winchester Tuesday from Preston, Cuba. Mr. McKenzie was a passenger on the United Fruit ss. Zacapa and came to Boston via Havana and New York.

Work upon the addition to the Wyman School is beginning today. Houle of Lowell has the contract.

HEADQUARTERS
FOR
Compulsory Auto Insurance
Winchester National Bank Building
13 CHURCH STREET, WINCHESTER
TEL. WINCHESTER 0033
KENNETH G. FLANDERS CO.
FREE NUMBER PLATE SERVICE

MISS FRANCES S. BRUCE
Announces
PHOEBE ANN'S
LUNCHEON AFTERNOON TEA SUPPER
32 CHURCH STREET, WINCHESTER
Formerly Annette Mitchell's Studio
also
BREAKFAST 7:30 to 8:30
and
SUNDAY DINNER and TEA 2:00 to 7:30

CAMBRIDGE GARAGE
FOR WINCHESTER AUTOS
DRIVE OVER AND PARK YOUR CAR A DAY FOR
35 CENTS
WHILE DOING YOUR SHOPPING IN BOSTON
And Use One of the Best Garages in Greater Boston
NO STORAGE CHARGE to patrons having oil changed or car greased if mention is made of the WINCHESTER STAR

28 Mt. Auburn St. Cambridge
On the direct road from Winchester
ACCOMMODATIONS FOR 200 CARS
$3.50 Parking Ticket good for any 30 days during the year

NEWSY PARAGRAPHS

The police were notified Wednesday that some one had entered the garage at the residence of E. Florence Kelley, 17 Fletcher street, and had made a mess of the place. Officer Edward O'Connell reported several boys who are said to be responsible.

I will teach you to drive at your convenience; skilled chauffeur; best of references. For appointment, phone Chris A. Powers, Win. 1350.

NEWSY PARAGRAPHS

Mr. Arthur F. Sanford, a former well known resident of the town who now makes his home in New Rochelle, N. Y. was in Winchester this week looking up old friends.

Mr. E. P. Randlett of Lagrange street notified the police on Thursday night that the small boys in his neighborhood had been breaking his peach tree and throwing the half grown fruit about the yard.

THE BARTA CAMP
CASCO, MAINE
A DISTINCTIVE CAMP FOR GIRLS—AGES 7 TO 17
Personally chosen campers, councilors and working staff. All land and water sports. Kentucky thoroughbreds. Limited number of places left. Apply
E. C. BARTA
Haymarket 5238 91 Mt. Vernon Street, Boston, Mass.
or 6 Cabot Street, Winchester—Tel. 0049
my6-tf

We are as near as your telephone
F. H. HIGGINS WINCHESTER 0606
Commercial and Home Photographer
If you have pictures to be framed a telephone call will bring demonstrator.
Leave your films at Hevey's Pharmacy or Star Office for our usual service.

PARK BATTERY STATION
583 MAIN STREET
WINCHESTER, MASS

TELEPHONE WINCHESTER 1305

COMPLETE BATTERY SERVICE
AGENTS FOR Exide AUTOMOBILE AND RADIO BATTERIES

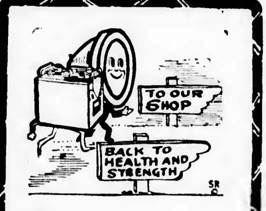

WE'LL repair the cells in your battery. We'll stop the leaks. We'll bring it back to health and strength. Batteries loaned while others are being repaired. A battery needs lots of attention. Our Auto-guide can give you some valuable tips.

Your Radio Battery
CALLED FOR CHARGED AND DELIVERED
(Including Rental Battery)
$1.25

FAIRMOUNT PARK

Situated on the West Side of Winchester off of Cambridge Street nearly opposite Calumet Road. A tract of 20 lots of land varying in size from 7000 to 12,000 square feet in area. Every lot affords a beautiful panoramic view of the most attractive part of the town. In addition to the four houses already erected thereon, the Fairmount Associates have purchased five uncompleted houses adjoining their property at a mortgagees sale. This in order not only to conserve the high type of construction originally planned for this tract, but more particularly to control the disposition of these houses, in order to maintain the high class neighborhood to which we set out to create. These aforesaid five houses are nearing completion and will be offered to satisfactory parties at reasonable prices and possibly one or two of these houses may be obtained for rent.

FAIRMOUNT ASSOCIATES
A. MILES HOLBROOK, Agent
TEL. WINCHESTER 1250
Agent for Locke Coal Company

Household Needs

We carry always in stock a splendid line of Kitchen Necessities, such as DISH, GLASS and ROLLER TOWELS, DISH MOPS, both tinsel and cotton. FLOOR CLOTHS, DUSTERS.

You will be surprised to find all of the really essential articles for a well ordered home you can find right here.

Plain Colors and Fancy OIL CLOTHS. TOWELS of all kinds, SHEETS, PILLOW SLIPS, BLANKETS, COMFORTERS, etc.

G. Raymond Bancroft
TEL. 0671-W 7 MT. VERNON ST.

PUBLIC LIBRARY.

THE WINCHESTER STAR

VOL. XLVI NO. 51 — WINCHESTER, MASS., FRIDAY, JULY 15, 1927 — PRICE SEVEN CENTS

MATHEWS—MARLOWE

A wedding of much interest locally was that solemnized in the rectory of St. Charles Church, Woburn, last Sunday evening at 7 o'clock when Miss Mildred A. Marlowe of 538 Main street, Woburn, became the bride of Joseph Mathews of this town, son of Mr. and Mrs. Benjamin F. Mathews of 22 Lincoln street. The ceremony was performed by the Rev. Fr. Patrick J. Quill, the double ring ritual being used.

The bride wore a wedding gown of orchid georgette with a large sheer picture hat to match and carried a shower bouquet of white roses and lilies of the valley. Her honor attendant was her sister, Miss Florence Marlowe of Woburn, who wore rose georgette with picture hat to match and carried ping roses. Mr. Mathews had for his best man Edward Doherty of Woburn and the ushers were Edward and Daniel Marlowe of Woburn, brothers of the bride.

Following the ceremony a reception was held at the home of the bride which was attractively decorated with a profusion of cut flowers, ferns and potted plants. A wedding supper was served by a caterer to about 40 guests. Upon their return from a honeymoon trip to Pennsylvania Mr. and Mrs. Mathews will make their home in Woburn at 538 Main street.

The bride attended St. Charles School in Woburn and Fisher's Business College. Previously to her marriage she had been employed as private secretary for the Hotel Security Company at the Parker House, Boston. Mr. Mathews is well known throughout the entire district as a former star pitcher in prep school and semi-professional ranks. He was graduated from the Winchester High School and Goddard Seminary before becoming associated in business with his father.

STAFFIERI—GAGLIORMELLA

Miss Antoinette Gagliormella, daughter of Mr. and Mrs. Antonio Gagliormella of 18 Florence street, and Emelio Staffieri, son of Mr. and Mrs. Antonio Staffieri of 347 Vale street, Everett, were united in marriage at 10 o'clock on Saturday morning, July 2, in St. Mary's Church by the Rev. Fr. John P. Sullivan.

The bride wore a wedding gown of white satin trimmed with lace and carried a bouquet of bride's roses and lillies of the valley with streamers of sweet peas. She was accompanied by Miss Florence Gagliormella of Winchester as maid of honor and the bridesmaids were Miss Phyllis Staffieri of Chelsea, Miss Mary Staffieri of Everett, Miss Emma Nozzello of Somerville, Miss Margaret Pulio of Malden, Miss Marie Leeis of Woburn and Miss Sarah Capone of Winchester.

The maid of honor wore peach colored taffeta with hat to match and carried peach colored roses. The gowns of the bridesmaids were similar in design, two being in shades of sky blue, two of pink and two of Nile green. Their bouquets were of pink roses and they wore picture hats to match their gowns. Orlando DeOrio of Chelsea was groomsman.

Escorting the bridal party were two little flower girls and a ring bearer, the former being dressed in little frocks of white with wreaths of flowers, and the latter clothed in white satin.

Following the ceremony a reception was held in Fraternity Hall, Chelsea, from 5:30 until 11:30 p. m. The ushers both for the ceremony and reception were Mario Staffieri, Veto Staffieri, Joseph Laquaglia and Salvatore Pizzano of Chelsea, Samuel Visciarella of Revere and Antonia Puopolo of East Boston.

Upon their return from a wedding trip to Connecticut New York and Pennsylvania Mr. and Mrs. Staffieri will make their home in Winchester at 417 Washington street. The bride is well known among the Italian young people of the town while the groom is a popular pressman at Scott & Co.

POLICE MAKING TRAFFIC COUNT

The local police under Chief McIosh have been engaged this week in making a traffic count of motor vehicles on Grove street and Forest street. The patrolmen have been furnished with a counting machine by the Metropolitan Planning Division at whose request the count was made. The Planning Division is attempting to get authentic information as to the amount of travel by motor on certain roads possibly with an idea of putting them in first class condition. If the Division wants data on parking it might get some interesting figures on Grove street on a warm evening.

BUYS ON CRESCENT ROAD

The office of Walter Channing reports the sale of the property at 18 Crescent road, Winchester from William A. Barher to Dorothy N. Mauldin, formerly of 39 Mystic Valley Parkway, Winchester. The property was recently vacated by Mr. Barber who has been transferred by the firm of Lee Higginson & Co., from their Boston office to their New York office. It consists of a modern, white Colonial house of eight rooms, sleeping porch, two baths, on comfortable lot of land, with garage. The Mauldins have already taken occupancy and will be permanent residents.

TRADERS' DAY, AUG. 3

The Chamber of Commerce has set apart Wednesday, Aug. 3, 1927 as Traders' Day. No special arrangements have been made but it is hoped that all the merchants in town will close and observe the day.

WINCHESTER BOAT CLUB

On Sunday afternoon, July 10 the club paddlers journeyed over to the Charles River Basin to participate in the New England Amateur Rowing Association meet, which had been postponed from July 4, because of undesirable water conditions. Sunday afternoon proved to be far from ideal for both spectator and participant alike. The water, while not choppy, was far from smooth, but the rain, so unwelcome to the onlookers, undoubtedly prevented a head wind from kicking up too much of a disturbance.

A majority of the races held were for canoeists and all of the canoe clubs situated around Greater Boston were well represented. Winchester was unfortunate in the loss of two strong single blade paddlers, Philip Hight and Kenneth Pratt were unable to attend. For this reason most of the Winchester entries were in the double paddle events.

Francis Randiett entered the one man, double-blade race, and while he did not place, made a very creditable showing. He had not been out practicing regularly, but in spite of lack of preparation, finished in fourth place, well ahead of five or six conditioned paddlers.

In the tandem-double blades race, E. Sandberg and Hovey finished in first place. A team representing the Crescent Canoe Club of Waltham drew second place, forcing the Winchester entry to the limit. D. Downer and W. Palmer, the other Winchester entry, finished third, and but a half length behind their club mates. The two home tandems have proven to be about equal, both in practice "brushes" on Mystic, and in this race.

The tandem-single blade team was made up of Gardner and Cumings. The rough water made this race a very difficult one, as the men were continually thrown off their balance. Several teams were pitched overboard and while the Winchester entry escaped disaster, they were unable to do themselves justice. Single-blade races need calm water.

The double-blade club-four crew consisted of E. Sandberg, stroke; Hovey 2; W. Palmer 3; and D. Downer, stern. This crew finished in third place, following the Crescents of Waltham and the Samosets of West Roxbury.

The paddlers now hope to enter the American Canoe Association, Eastern Division meet, to be held at Providence, R. I., on July 16 and 17.

WINCHESTER BOY PLACED IN INTERNATIONAL MEET

Arthur E. French, Jr., of this town, son of Mr. and Mrs. Arthur E. French of Highland avenue, a member of the Crimson contingent representing Harvard and Yale in the international track and field games with Oxford and Cambridge at Stamford Bridge, England, last Saturday, won second place in the running broad jump which was won by an American, Deacon of Yale, with a leap of 23 ft. 9 1 2 inches.

French first gave promise of blossoming into a track star while a student at the Winchester High School. Later, while at Worcester Academy where he prepared for Harvard, he captained the track team and won many points for his school in the sprints, broad jump and shot-put.

Last year as a member of the Harvard yearling team he was conceeded to be the pick of the Crimson broad jumpers and was consistently better than 22 ft. This season, though handicapped by a bad leg "Art" has been of considerable value to the Crimson forces, though far below the form he showed as a freshman.

He captained the freshman eleven a year ago and last fall was a regular halfback on the varsity football team, as well as having been president of his class.

T. G. ABBOTT HOST TO EMERSON EMPLOYEES

Mr. and Mrs. T. Grafton Abbott of this town were hosts last Saturday at their home in Rangeley to the employees of the Boston firm of D. R. Emerson Company of which Mr. Abbott is president. The party arrived about 10 o'clock for an all day outing.

The morining was taken up with a variety of races, followed by an acrobatic dance by Miss Kitty Lovejoy of Wollaston. Luncheon was served at 1 o'clock, with Mrs. Abbott presiding. In the afternoon more races and contests, followed by a costume parade about the grounds, led by Manager Alexander J. Buchanan, as drum major.

Among the amusing figures in the parade were the bride and bridegroom, impersonated by Mrs. Alice G. Ford of Brighton and Edward Latham of Belmont; Miss Mary Covell of Cambridge as Sis Hopkins and Theodore Jobin as Billy the Boy Artist. A specialty dance by Kitty and Dot Lovejoy of Wollaston followed the parade, and the outing closed with community singing led by Mr. Abbott. There was dancing in the ballroom during the afternoon.

The committee included Miss Margaret Greehan of Cambridge, Mrs. Jane H. Stone of Allston, Miss Margaret C. Lyons of Dorchester and Miss A. E. Miles of Cambridge.

BIRTHS

Mr. and Mrs. William Henry Jenks of 38 Fletcher street are the parents of a son, born July 2, at the Winchester Hospital.

Mr. and Mrs. Raymond Boyer Van Tassell of 20 Lake street are the parents of a son, born July 7, at the Winchester Hospital.

MARRIAGE INTENTIONS

Marriage intentions have been filed with the Town Clerk by Peter Terry of 17 Chestnut street and Margaret O'Connell of 373 Boston street, Lynn.

LOCAL POLICE SEEK MAN FOR THEFT OF $12,150

The Winchester Police have the co-operation of State detectives in their efforts to locate Henry, alias Harry Irwin, aged 56, formerly a Lowell resident for 30 years and wanted here for the larceny of $12,150 in cash from Catherine T. Savage, now of Somerville, but formerly of 639 Main street, Winchester.

According to the police the alleged robbery took place on the 26th of last September while Irwin was a boarder at the Savage home. Miss Savage had come to Winchester from Lowell where she had been acquainted with Irwin who had been employed as a loom fixer and laborer.

Soon after Miss Savage had taken up a residence here Irwin arrived in Winchester and became a boarder in the household. The former had inherited the $12,150 a fact of which Irwin was apparently aware.

Prevented from banking the money at once Miss Savage had secreted it in her trunk, believing that none knew of its presence in the house.

One Sunday while the woman was attending church it is alleged that Irwin stole the money and left the Savage home, first stating that he was going away for a couple of days on business. The loss of the money was soon discovered and when Irwin failed to return Miss Savage at once communicated with Chief William R. McIntosh of the Winchester Police Department.

Chief McIntosh after an investigation had Irwin secretly indicted by the Middlesex County Grand Jury on a charge of larceny and a reward was offered for information which would lead to his arrest. Police departments everywhere have been notified to be on the look-out for the man but thus far every effort to locate him has proven unsuccessful.

Miss Savage held a conference with Chief McIntosh the latter part of last week and gave information which it is hoped may aid materially in locating Irwin.

The fugitive has been described as being about 5 feet 7 inches in height and weighing about 200 pounds, with light complexion, blue eyes, thin brown hair, blond mustache, thin straight nose and only one tooth in upper jaw front. He wears glasses while reading and is a good dresser. He was born in County Cavan, Ireland.

Any information concerning him should be wired to Chief William R. McIntosh of the Winchester Police or to General A. F. Foote, Commissioner of Public Safety at the State House.

WINCHESTER THIEF WAS WANTED IN MILFORD

Additional information obtained over the past week-end disclosed the fact that Thomas R. Mitton of 228 Newbury street, Boston, arrested last week Wednesday by patrolman James Donaghey and sentenced to serve nine months in the House of Correction for the larceny of $60 from the home of James Chefalo on Cedar street, is an even more wanted man than was at first supposed.

Last Saturday the chief of police at Milford, after learning of Mitton's arrest, got in touch with Chief McIntosh in an effort to connect the man with three breaks made in his district.

As a result of the conversation the Milford official came to Winchester with two women, the latter positively identifying some of Mitton's clothes which the local police were holding as those worn by the man who had entered their homes.

A trip to the East Cambridge Jail where Mitton is confined lead to his being easily identified by both women as the Milford burglar and after questioning by the officials it is alleged that he admitted the breaks of which he was accused.

According to the police on the day previous to his arrest in Winchester Mitton entered a home in Milford and secured $150. The week before he had made two breaks, getting $450 in the first instance and $200 in the second.

Authorities in other cities and towns are trying to connect the prisoner with breaks of a similar nature and everywhere the Winchester police are being congratulated upon the prompt capture of such a wanted man.

NEAR DROWNING AT SANDY BEACH

Mildred Marsters, 18, of 188 Woburn street, West Medford, had a narrow escape from drowning at 9:35 last evening at Sandy Beach. The young lady ventured beyond her depth and had gone down twice before she was brought ashore by Ivan Kennedy of 4 Parkway, Stoneham, and Edward Murtaugh, lifeguard at the beach.

Miss Marsters was unconscious and a hurry call was sent in for Dr. F. R. Brown and to Police Headquarters for a pulmotor. Officers Henry Dempsey and Mark Kelley made a hurried trip to the beach with the instrument but Dr. Brown succeeded after some time in reviving Miss Marsters without its aid.

After she had somewhat recovered she was taken to her home by the Metropolitan Police.

DINGWELL—LaFLEUR

Mrs. Josephine C., daughter of Mr. and Mrs. Ovide LaFleur of Washington street and Irving W., son of Mrs. Annie and the late William E. Dingwell of Winthrop were married Saturday, July 9, at 7 p. m. in St. Mary's Parochial residence by Rev. Fr. John P. Sullivan. There was a wedding supper and reception for the relatives of bride and groom, following the ceremony. Mr. and Mrs. Dingwell will reside in Cambridge after their honeymoon.

VACATIONISTS

Rev. and Mrs. S. W. Adriance of Mt. Pleasant street will spend the remainder of the month at Goochs Beach, Kennebunkport, Me.

Mr. and Mrs. Charles Gould of Norwood street are summering at Wolfeboro, N. H.

Mrs. John Cleworth is spending the summer at Turners Tavern, Bethlehem, N. H.

Mrs. George A. Spaulding of the Parkway is registered at Congress Square Hotel, Portland, Me.

Mr. and Mrs. F. W. Carrier of Lloyd street are now located in their summer home at Hancock, N. H.

Mrs. E. B. Page is at Castine, Me. for the summer months.

Among the Winchester people registered at Hillside Inn, E. Hebron, N. H. are Mr. and Mrs. W. U. Wyman of Oxford street and Mr. and Mrs. Charles E. Kendall of Washington street.

Miss A. N. Jewett of Calumet road is at Spofford, N. H.

Mr. and Mrs. J. W. McGaragle of Oxford street have joined the summer colony at Nantucket, registering at the Roberts House.

Also at Nantucket we find Mr. and Mrs. E. D. Chadwick of Everett avenue, they are stopping at the Wanoma Inn.

Mr. and Mrs. Merton E. Grush of Everett avenue will spend the warm weather at Stafford, Vt.

Mr. and Mrs. W. B. Denison of Brooks street are at the Gould Cottage, West Gloucester for the summer months.

Mr. and Mrs. Clark W. Collins of Lloyd street are spending the summer at Lynn.

Mr. and Mrs. T. W. Bradshaw of Lloyd street are at "The Pines," Cotuit, for the month of July.

Mr. and Mrs. F. H. Farnham of Main street are spending the month of July at Sunset Hill House, Sugar Hill, N. H.

Mr. James F. Noonan of the Water Department and Mr. Edward Cullen of the Winchester News Company leave Monday for a motor trip to Canada.

Mr. and Mrs. Edward A. MacKinnon and daughters Florence and Helen of Highland avenue will spend the next two weeks at their summer camp on Ragged Mountain, Potter Place, N. H.

Mr. Henry Harris, assistant cashier at the Winchester National Bank, with Mrs. Harris is enjoying his annual vacation at Kennebunk Beach, Me.

Mrs. L. T. Mason and family of Lloyd street are spending the remainder of the summer at their farm at Stenben, Me.

Mr. and Mrs. Frank G. Trott of Mystic avenue left the first of the week for a vacation at Chebeague, Me.

Mr. and Mrs. Harry Dyson of Main street are enjoying a vaction at Bryantville.

Captain E. S. Flaherty of the Fire Department is enjoying his annual vacation. Driver Edward Fitzgerald returned to duty at the Central Station Wednesday of this week.

Mrs. Charles Hardy of Webster street is spending the remainder of the month at Dexter, Me., where she will be joined later by Mr. Hardy and Miss Ruth Cobb.

Miss Mildred Branch of 797 Main street is spending her vacation at Newark, N. J., with relatives.

Miss Alice Sullivan, well known bookkeeper at Randall's is visiting her aunt, Mrs. Nellie B. Canon, at Washington, D. C.

Miss Isabel McDonald and Miss Winifred Kelley are at Hampton Beach, N. H., for two weeks.

Miss Rebecca Barrett of Bacon street, daughter of Mr. and Mrs. Charles E. Barrett, is spending the summer as a counselor at the Barta Camp, Casco, Me.

Mr. and Mrs. Franklin are enjoying a vacation at Mr. Gregory's ranch in Wyoming.

Thomas Gainey of Elmwood avenue, popular member of the Tree Department, is spending his vacation in Maine.

The family of Mr. Clarence E. Henry of Highland avenue left on Tuesday for their farm at Hollis, N. H., where they will remain for the summer.

Mrs. M. P. Beebe of Everett avenue is summering at Swampscott where she is registered at the Hotel Preston.

Miss Marguerite Pike is spending her vacation at South Berwick, Me.

The Misses Isabel and Roberta Healey are spending the summer at Camp Alena, a camp for girls, Belgrade Lakes, Me.

ENGAGEMENT ANNOUNCEMENT DENIED

Word has been received from Mr. Wendell D. Mansfield, for the past two years physical director and coach of athletic teams at the Winchester High School, stating that he is not engaged to Miss Ruby Baldwin of Branford, Conn., as announced in last week's issue of the Star. The Star received the announcement in writing and printed it in good faith. It regrets exceedingly the discomfort its statement may have caused. Apparently some practical joker has been at work, but if so, he has indeed a perverted sense of humor. We offer our apologies to Mr. Mansfield for whom we have the warmest regard both as a teacher and a man.

LIST OF CONTAGIOUS DISEASES

List of contagious diseases reported to the Board of Health for week ending July 14, follows:

	Cases
Measles	1

Maurice Dinneen, Agent

The heat of Wednesday proved nothing in the lives of the playground kiddies at Loring avenue and Leonard Field. The youngsters were taken to Sandy Beach for a refreshing swim by their instructors, Charles "Chucker" Roche and the Misses Lucia McKenzie and Lucile Skilling.

WINCHESTER SISTERS INJURED IN CHELSEA CRASH

Miss Anna Saunders, 20, and Margie Saunders, aged 3, daughters of Mrs. Fred A. Saunders of 60 Cross street, are at the Chelsea Memorial Hospital as a result of injuries sustained Monday afternoon in a triple crash of motor cars on the Revere Beach boulevard near the Slade Mill in Chelsea.

Fourteen persons were injured in the accident and nine were removed to the Chelsea Memorial Hospital, the others receiving treatment on the spot by a physician who was hastily summoned. Those taken to the hospital, with the exception of Miss Saunders and her sister, were discharged after treatment.

The Winchester girls were found to have been seriously, though it is not thought dangerously injured, having suffered had cuts and abrasions. Little Margie sustained 15 broken bones in one foot which was badly crushed. It is believed that they will have to remain at the hospital for about two weeks.

Miss Saunders and her sister were occupants of a Ford sedan, operated by Harold Saunders of 60 Cross street and were accompanied by their mother, Mrs. Fred A. Saunders of 60 Cross street, their sister, Mrs. Lester Hubbard of Lebanon street and the latter's nine month's old son, Lester, Jr.

The Ford had been halted by tire trouble and was parked for repairs at the side of the road when it was struck by a Buick sedan driven by George P. Stone of 349 Blue Hill avenue, Boston. After striking the Saunders machine the Buick careened across the road and ran into a Hupmobile moving in an opposite direction and containing Simeon Poresky and his sisters, Hazel and Helen of 354 Shirley avenue, Winthrop. Both the Ford and Hupmobile were overturned by the force of the impact and the occupants in some instances pinned under the machines.

Little Lester Hubbard was one of those pinned beneath the Ford. He was extricated by a 14 year old girl who happened to be passing and whose name was not learned. He was at once removed by Mr. Saunders to the hospital where it was found that beyond a few minor bruises he was uninjured.

Meanwhile the police ambulance had taken the remaining eight injured to the hospital for treatment. Stone was accompanied by his wife and mother-in-law, all being slightly hurt.

According to his statement to the police Stone's machine was struck in the rear by another car and driven into Saunder's sedan. The offending car did not stop and got away without its registration being obtained. All three machines involved in the collision were damaged.

Mrs. Saunders, Mrs. Hubbard, Mr. Saunders and little Lester were able to return to Winchester last evening, but the ladies were in need of the attention of a physician, suffering as they were from a bad shaking up and from shock.

LEXINGTON TOMORROW

The fast Lexington Town Team, representing the historic town in the Mystic Valley Twilight League, will be the attraction tomorrow afternoon at 3:15 on Manchester Field. This club was one of those to take a fall out of the locals last season in the second game of a double header and St. Mary's will be out to square that account on Saturday.

Manager Melly has announced that Francis Tansey, star southpaw who has been going better than ever this summer, will be on the rubber for Winchester which means that the Minutemen will have to have their batting eyes working overtime to garner many base hits.

The boys showed a big improvement in their game with the Craddocks last week and with an equally strong lineup tomorrow should continue upon their winning way. It is expected that Tansey will be the regular pitcher for the remainder of the season and this announcement will be received with pleasure by the local fans. Big "Mex" Kelley has not been showing the form which he was won't to display in other years and many of the wise ones believe that the star right hander is finally done as a pitcher.

The combination of working all night and pitching a tough game next day is one which will finally get the best of even an iron constitution and "Mex" has been finding the nine frame route a bit too long.

He will continue to stick with the club and will be a tower of strength since he is at home anywhere upon the diamond. He will also prove very valuable for relief pitching duty and with him and "Muggins" Tansey both available the hurling worries of the team should not be sufficient to keep Melly awake o'nights. Mark will also prove mighty good catching insurance in case anything should happen to Manager Frank since the big patrolman can go behind the bat at a moment's notice and do a peach of a job.

The signing of Hevey to fill the shortstop's berth has plugged a big hole in the local's defense and as "Jackie" works into playing form he should go along nicely. He has the baseball background of experience to make him doubly valuable and has always been a real good hitter. Melly is not entirely satisfied with his club as yet and is working over time in an effort to give the fans a good representative team. The support has been much better than a year ago, proving that Winchester is appreciative of his efforts. Continued support will mean even better ball on Manchester Field.

James "Fireman" Cullen is at Fortress Munroe, Va., for six weeks' training with the Tech R. O. T. C.

COMING EVENTS

July 16, Saturday. Baseball on Manchester Field. St. Mary's B. B. C. vs Lexington 3:15 p. m.

July 19, Tuesday. Flower Mission. Bring your flowers for distribution in Boston to the Winchester R. R. Station in time for the 9:06 train.

Aug. 3, Wednesday. Traders' Day. Stores closed all day.

DON'T FORGET
The Rest of the Family!
SEND THE STAR
To Them This Summer

TWO ALARMS FOR FIRE IN ARLINGTON STREET HOME

As a sort of grim aftermath of the worst electrical storm Winchester had experienced in some years came a two-alarm fire early yesterday afternoon, threatening to destroy the handsome home of Florence B. McPhee on Arlington street.

The house has been undergoing extensive alterations and it is thought that the fire may have been caused by a spark from a heater which workmen were using in soldering some copper gutters which were being installed at the front of the house.

It is believed that some awnings directly under the workmen became ignited and the high wind drove the flames directly into the front of the dwelling which faces the 13th hole of the golf course at the Winchester Country Club. The family was in the house when the fire started and notified the Central Station by phone. Box 571 was sounded at 2:20 with a second alarm at 2:55.

Chief David H. DeCourcy characterized the fire as a particularly hard one to fight. The slate roof made it impossible to get at the flames from above, while the heat and an especially heavy smoke from fire-proof packing in the partitions of the house kept the men from entering the structure. The excessive heat of the day added to the discomfort of the firemen while the high wind prevented getting at the blaze except from the front.

Despite the difficulties encountered the firemen succeeded in confining the fire to the front of the house but there the damage was quite extensive. The roof was practically destroyed and the fire completely swept the rooms on the upper floor. The flames entered the partitions in places and dropped to the lower floor causing considerable damage in the spacious living-room. The water and smoke damage was extensive everywhere in the main section of the house.

Fortunately the workmen and firemen were able to get much of the furniture out of the house before conditions became unbearable. Many of the larger pieces had to be left and in spite of coverings spread by the firemen were more or less damaged by water. The entire damage was estimated last night as $20,0000.

Two firemen were injured while fighting the bames. Raymond Hanscomb sustained a severe gash on the arm, necessitating five stitches to close while J. Edward Noonan was struck on the head in tending hose lines at Engine 3 which he was driving. Hanscomb was rushed to a physician for treatment and then taken to his home but Noonan was patched up on the job and remained on duty, receiving medical attention upon his return to the station.

At one time during the fire it appeared as if more hose might be needed and Chief DeCourcy sent in a call to Arlington for help. A pump and crew of men put in a prompt appearance and got onto the job in a commendable manner. The chief of the Woburn Fire Department was also at the scene.

The visiting firemen were loud in their praise of the way in which the Winchester Police handled the traffic jam at the fire. Chief DeCourcy also found conditions entirely satisfactory. Chief of Police William R. McIntosh was personally at the scene with Sergeants Cassidy and Rogers and every available patrolman. The numbers of many cars illegally parked at the fire were taken by the officers.

WINCHESTER JUNIORS DOING WELL AT BEVERLY

Several of Winchester's young tennis stars are playing this week in the annual junior tennis tournament at the Montserrat Golf Club at Beverly. Foremost among them is Louise Packer, number one player on the high school girls tennis team for the past two seasons, who has survived the preliminary and semi-final rounds of the tourney and is to meet Katherine Winthrop in the championship round today. Nancy Bradlee of this town also showed some nice tennis in the tourney, surviving the first two rounds before being defeated in a hard fought three-set match by Marion Duane, a more experienced player. Paired with Louise in the girls' doubles Nancy was defeated by Katherine Winthrop and Nancy Shaw in a three set match in the third round.

The team of Frank Carleton and Sidney Paine of this town has been very consistent in the boys' doubles play and by virtue of its win over Herbert Jaques Jr. and Harvey Bundy, Jr. yesterday will enter the final round today, playing John Ray and Nat Niles, Jr., a strong combination.

In the boys singles, Carleton, Paine and E. Pugh of this town were all entered and made a good showing. The latter paired with Eleanor Fabyan has survived the semi-final round in mixed doubles.

James H. Fitzgerald of Railroad avenue who underwent an operation at the Winchester Hospital the first of the week is reported as resting comfortably.

WINCHESTER SAVINGS BANK

26 Mt. Vernon Street

Incorporated 1871

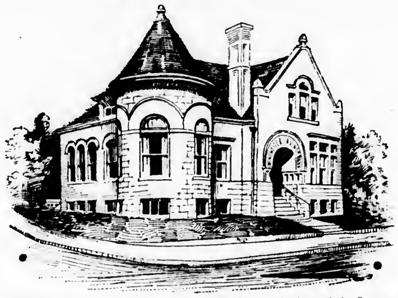

Resources $3,330,000

This Bank is a Mutual Savings Bank incorporated under the laws of the Commonwealth of Massachusetts and is operated solely for the benefit of its depositors.

MONEY DEPOSITED

on or before the third Wednesday of each month, will draw interest from that day.

We have money to loan on first mortgages.

This bank is an agency for Savings Bank Life Insurance.

HARRY C. SANBORN, President WILLIAM E. PRIEST, Treasurer

RALPH W HATCH, Ass't. Treasurer

BOARD OF INVESTMENT

HARRY C. SANBORN H WADSWORTH HIGHT ARTHUR A. KIDDER

JAMES W. RUSSELL SAMUEL S. SYMMES

Business Hours—8 A. M. to 3 P. M. Saturdays—8 A. M. to 12 M., 6 to 8:30 P. M.

Now is the Time

TO EXAMINE YOUR RUGS

Do they look dirty, are they worn out, have the moths visited them?

Just a telephone call will bring our service to your door and they will be doctored in the best way for a reasonable price.

Cleaning, repairing and remodeling personally done in Winchester. Perfect satisfaction is our motto.

Moth Proof and Insured Storage

CALL 0196-M or 0654-W

H. F. MOURADIAN

17 PARK ST. WINCHESTER

apl-tf

Minstrels as Outcasts

It is said that the minstrels of the Middle ages were usually of questionable virtue and honor, and laws were enacted to repress them They were called "shadows" or "roving men," and under the law they were not permitted to inherit property to collect debts or to take part in Christian sacraments.

BOWDOIN SQUARE THEATRE

Those who enjoy laughter will find the show at the Bowdoin Square Theatre Monday just to their liking. For the approval of the audience the management will offer "Frisco Sally Levy," a comedy of mirth, of the most wholesome variety with Irish love in a Jewish setting. Sally O'Neil is the lovely heroine of the story and she fills her part to perfection. She also demonstrates that she is quite nimble with her feet. Roy D'Arcy has a prominent role while others in the cast help to make it one of genuine worth. Another picture will be "Ankles Preferred" with charming Madge Bellamy in the big role and the story is one that deals with girls and silk stockings. It is a comedy of the most daring type and sure to find favor. Ben Turpin will delight in, "A Prodigal Bridegroom" and the Pathe News and five selected acts will round out the bill. On Thursday night, July 21 full details, round by round of the Dempsey-Sharkey contest will be given. Every Friday is opportunity night. Concert Sunday at 3.

Great American Editor

Horace Greeley, journalist, was born at Amherst N. H., on February 3, 1811. He founded the New York Tribune and for twenty years he was the most famous editor in America He died at Pleasantville, N. Y., November 29, 1872.

Diamond Mills in Belgium

There are 16,000 diamond mills in Belgium and 700 or more workshops for cutting the stones.

WOMAN'S CHRISTIAN TEMPERANCE UNION NOTES

The June outing held by the local W. C. T. U. at the home of Mrs. Tolman was a great success. The guests of the day were several ladies from the Home for Aged People also Dr. N. Louise Rand with a group of Italian children. Dr. Rand as State director of Young People's Work and her report of the State Convention recently held at the Salvation Army grounds in Sharon was very interesting.

Over 100 delegates registered and the reports throughout the Convention showed that many of our young people are working for a better enforcement of the 18th Amendment. The afternoon was enlivened with songs, recitations and rally cries given by the children.

Dr. Rand is doing a wonderful piece of Americanization work among the Italian children of the North End of Boston and deserves our hearty co-operation and support.

The children as well as the adults thoroughly enjoyed the day. They started for Boston laden with beautiful flowers presented to them by our hostess. A goodly number of books were received during the day to be sent to the Charlestown prison. Any one wishing to add to this collection please send to Mrs. Hamilton, 6 Wedge Pond road.

KEEP COOL.

"Do not think constantly of how hot it is" says the Massachusetts Department of Public Health. You have no control over the weather but you can attempt to regulate your state of mind. The person who sits pitying himself as strenuously as he fans himself is several degrees warmer than he who refuses to contemplate the rather uncomfortable condition of the weather. The man who "doesn't mind the heat" is usually the wise and busy person who finds no time to grumble over the ungovernable phenomena. So the first way to keep cool is to forget that it is hot.

Now that some control is exerted over your mental difficulties the next step is to give definite consideration to keeping your body cool.

Eat rather smaller quantities of clean food. Let up on the amount of meat and have more vegetables and fruit. Drink more than the usual daily six glasses of water.

The daily bath benefits your health and makes you more comfortable. Wear light weight and light colored clothing.

Don't discontinue exercising; get in at least the evening walk. Avoid getting over-tired by resting as frequently as possible.

A bit of thoughtful consideration for mind and body and a few specific precautions can keep you cool during the sweltering summer day.

Get the Kiddies one of the new Play Balls at the Star Office.

BENEDICT LOST TO WINSOR

The Winsor Club of Watertown proved much too good for the Benedict Club of this town in an Old Colony Tennis League tourney on the former's courts last Saturday afternoon, winning all seven matches from the local players. Three of the singles matches went to odd sets, but in the doubles the Benedict teams were unable to break through at all.

The summary:

Singles

Caywood, Winsor, defeated Riley, Benedict, 6 4, 6 2.

Perkins, Winsor, defeated Blanchard, Benedict, 6 2, 4 6, 6 4.

Young, Winsor, defeated Gamage, Benedict, 6 8, 6 1, 6 2.

Morse, Winsor, defeated Carr, Benedict, 4 6, 6 4, 6 0.

Doubles

Caywood and Braster Winsor defeated Riley and Gamage, Benedict 6 3, 6 0.

Perkins and Young, Winsor, defeated Blanchard and Butters, Benedict, 6 2, 6 1.

Woodard and Burtch, Winsor, defeated Louden and Smith, Benedict, 6 2, 6 0.

NEILEY AND WHITTEN TIED FOR NET

S. B. Neiley and Chesley Whitten tied for best net in the 18 holes, full handicap golf tourney staged at the Winchester Country Club last Saturday afternoon. The former's gross was three strokes under that of Whitten, giving him the edge. P. H. Hendrick with a 78 had the best gross of the afternoon.

The summary:

S B Neiley	82	70
C Whitten	85	70
H W. Stratton	87	71
J W Osborn	92	72
A. V Adams	92	72
A H Woods, Jr	89	72
P H Hendricks	78	72
C C Whorf	84	73
W H Smart	91	73
F. A Behman	98	78
W T. Carlton	97	73
G L Spartan	88	74
M C Tompkins	98	74
F H Merrill	100	78
B. L Palmer	101	79

FARM AND CITY LOANS BY INSURANCE COMPANIES

As an indication that life insurance companies are placing their reserve funds in farm and city homes, is the report that the John Hancock Mutual Life Insurance Company of Boston, during the 6 months ending June 30, 1927, accepted loans totaling $23,784,457 on farm and city property.

The general character of these loans is evidenced by the fact that the average interest yield is 5.53 per cent. These loans cover 2144 farm properties and 849 city properties—the latter including 474 dwelling houses and 166 apartment buildings, housing in all 2030 families.

A NOVEL PERIL OF PHOTOGAPHY

National Geographic Society photographers have braved Arctic perils, jungle beasts, climbed mountain peaks, and plunged through submerged lakes in Stygian caves, in quest of pictures

But M. Gervais Courtellemont, French scholar and natural color photographer, who has been making a pictorial survey of quaint Cambodia, escaped from a novel sort of danger according to word that has just reached the Washington, D. C. headquarters of the Society.

I had a nasty accident in the vicinity of Angkor (Cambodia); M. Courtellemont writes. I was attacked by wild bees and had to throw myself in a stream and each time my head was above water I was pounced upon by the enraged bees. I ran the risk of being drowned, or suffocated by the innumerable stings. Fortunately I did not lose my head and people came to help me in time.

As it was, M. Courtellemont's head, neck and back were so badly stung he had to remain in bed two days. He heads one of 12 parties which are making thorough photographic surveys, including the taking of natural color photographs, in various parts of the world for the National Geographic Society.

Ericsson's Inventions

The screw propeller for steamships was patented by its inventor, John Ericsson, February 1, 1828 The designing and building of the famous Monitor were also the work of Ericsson. He came to America from Sweden at the age of thirty-five.

INTERNATIONAL PAPER COMPANY

New York, June 29, 1927

The Board of Directors have declared a quarterly dividend of Sixty Cents (60c) a share on the Common Stock of this Company, payable August 15, 1927, to Common Stockholders of record at the close of business August 1st, 1927.

Checks will be mailed. Transfer books will not close.

OWEN SHEPHERD, *Vice Pres & Treas*

China's Grand Canal

The Grand canal of China reaches from Hangchowfu, in the province of Chehkiang, to Tientsin. It is composed largely of canalized rivers and is approximately 650 miles long The depth varies, ranging from 7 to 11 feet, occasionally reaching a depth of 13 feet at high water. Between Suchow and Chinkiang it is often a hundred feet wide.

Neat Criticism

The late A. B. Walker, the well-known British critic, is said to have established a record for brevity in dramatic criticism when, of a play entitled "A Dreadful Evening," he wrote "Exactly" and left it at that.—Philadelphia Ledger.

Of the Days of Gold

"The argonauts of '49" was the literary name given the California pioneers. They were also called "49 ers."

Blizzard and Snowstorm

The weather bureau says that a blizzard is a very cold, strong to violent wind filled with driving snow. The snow may or may not be falling from clouds above. A snowstorm is just any storm, regardless of the wind velocity and temperature, during which an appreciable amount of snow falls.

$5

Will put in an electric floor plug in any room on the first floor of your house.

E. C. SANDERSON

THE ELECTRICIAN

Tel. 0300

Tennis Balls

—AT—

THE STAR OFFICE

A *cheap* tube can cost you 10 times its price . . . . .

THIRTY-NINE YEARS of tube-building experience has proved to Dunlop that "cheap tubes" do not pay.

That is why Dunlop tubes are made *casing shaped*. It costs a little more than to build them on a straight pole, as cheap tubes are built.

But a casing-shaped Dunlop tube is strong everywhere. The outside edge is not weakened by excess stretch. The side next to the rim has no wrinkles to crack with age and blow out. A Dunlop tube protects your casing, because it *fits*. And your casing is worth ten times the cost of the tube.

We strongly recommend a Dunlop tube for every casing

OSCAR HEDTLER

Telephone 1208 26 Church Street

Winchester, Mass.

every 2¼ seconds *someone buys a*

DUNLOP

FOUNDERS OF THE PNEUMATIC TIRE INDUSTRY

The "New England Way" Makes a Real Vacation

Enjoy Our Special North and South Shore Service!

If you go to either the North or South Shore, you will be glad to know that our own motors cover both of these territories, from Winthrop to Rockport and from Quincy to Duxbury.

No vacation can be 100% for the home maker unless it includes prompt and satisfactory laundry service.

The New England Ways are planned to fit the needs of every family, and there are many services from which you may choose the one that suits you best.

Just give your summer address to our salesman, or 'phone Winchester 0390, so that the necessary arrangements can be made. Then you need not worry over the problem of clean clothes again all summer!

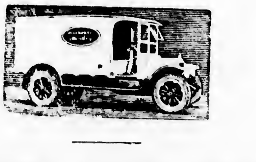

WINCHESTER LAUNDRY DIVISION

of

NEW ENGLAND LAUNDRIES, Inc.

CONVERSE PLACE, WINCHESTER

TELEPHONE WINCHESTER 0390

If You Demand

QUALITY

Try

CLARA CATHERINE PASTRIES

Orders Taken

Clara Catherine Candy and Food Shop

A. A. Morrison

557 MAIN STREET WINCHESTER, MASS.

THAT PRESCRIPTION

Should Be Compounded With Drugs of Standard Purity, and Dispensed by Pharmaceutical Experts

TAKE IT TO KNIGHT

WINCHESTER SQUARE WEST, AT CHURCH STREET

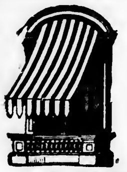

AWNINGS

Tents and Flags Wedding Canopies Upholstering, Furniture Repairing, Mattress and Shade Work

A. E. BERGSTROM

9 Thompson Street Tel. 1766

Thomas Quigley, Jr.

Teamster, Contractor and Stone Mason

PAVING, FLOORING, ROOFING
In Artificial Stone, Asphalt and All Concrete Products
Sidewalks, Driveways, Curbing, Steps, Etc.
Floors for Cellars, Stables, Factories and Warehouses
Estimates Furnished
18 LAKE STREET

NOTARY PUBLIC
JUSTICE OF THE PEACE

T. PRICE WILSON

Star Office

DAVID ROBINSON'S SONS
Established 1876
GARDENERS
Grading and Laying Out Grounds
Estimates Given
PHONE EVERETT 0127
Now is the time to think of shrubbery planting

PACKING MOVING
DUNN
STORING SHIPPING
ESTIMATES CHEERFULLY FURNISHED on Home, Office and Long Distance Moving
To New York, Philadelphia, Baltimore, Washington or ANYWHERE
We pack china, bric-a-brac, cut glass, silverware, books, pianos, household and office furniture for shipment to all parts of the world.
Specialize on House to House Moving
46 BROMFIELD STREET
Boston, Mass. Tel. Hancock 8000
ja30-1yr

CHICHESTER S PILLS

THE DIAMOND BRAND.
Ladies! Ask your Druggist for Chi-ches-ter s Diamond Brand Pills in Red and Gold metallic boxes, sealed with Blue Ribbon. Take no other. Buy of your Druggist. Ask for CHI-CHES-TERS DIAMOND BRAND PILLS, for 35 years known as Best, Safest, Always Reliable
SOLD BY DRUGGISTS EVERYWHERE
je3-1yr.

Good's Riding School
Harry Good, Prop.
Well Broken Horses and Ponies
Personal Supervision
MAIN STREET MEDFORD
(Near Oak Grove Cemetery)
Tel. Mystic 3802
s22-tf

ICE
HORN POND ICE COMPANY
Telephones
Winchester 0305-W
Woburn 0310

FRANK REEGO
GARDNER
Now is the time to prepare for your garden and lawns, trees and strawberry vines. Grading and trucking, cement work, driveways, cellar foundation. Jobbing of all kinds.
392 Washington St. Tel. Win. 0665-J
mh11-tf

MONEY to LOAN
6%
ON 1 AND 2 FAMILY HOUSES: owner and occupant preferred. Applications now being taken for loans not over $8000 to one borrower. Money advanced to build. Call personally with deed and tax bill.
Liberal payments on construction Loans
MERCHANTS
Co-operative Bank
24 School St., Boston, Mass.
LARGEST CO-OPERATIVE BANK IN NEW ENGLAND
Assets Over $28,000,000
js8-8t

On Wings of Words

"These problems cannot be solved by politicians burying their heads in the sand to feather their own nests," the Rochester Democrat-Chronicle quotes a spellbinder. Something like the airman who left no stone unturned to establish a new altitude record.—Exchange.

Bricks Now Made of Fiber

Bricks made from the fibers of palmetto, sea grass and similar material have been recently put on sale for construction work, and are said to give much satisfaction. They are considerably larger than ordinary brick.

STEPHENSON AND MURPHY WON INVITATION FOUR-BALL AT COUNTRY CLUB

Large Field of Starters—Local Golfers Did Well

B. K. "Bart" Stephenson paired with E. B. Murphy and representing the Charles River C. C. won the first division play in the four ball invitation golf tourney staged at the Winchester Country Club last week Thursday and Friday.

There was a large field, including many local golfers, on hand for the event which loomed big on the calendar of the Winchester club. Invariably the home players did well and with the exception of the first division at least one Winchester golfer figured in the finals.

Only one strictly local team succeeded in winning a title, that of J. A. Wheeler and Port B. Elkins being successful in the fourth division. The win of Stephenson and Murphy, however, in the first division was hailed as something of a town achievement since "Bart" formerly for many years made his home here and has played a lot of golf on the Winchester links.

In the second division A. M. Bond of Winchester paired with J. A. Galvin of Commonwealth won the final round and in the third division I. S. Hall of Winchester and J. B. Willing of Brae Burn were runners up.

The golfers were unanimous in their praise of the local links and it was noted by many of the more experienced players that the yardage recorded on the score cards was in the case of Winchester accurate, due to systematic surveying of the holes. This of course is a great help to the man who is able to play his shots for distance and the competitors soon found that 400 yards on the Winchester score card did not mean 390 yards as is the case at some other clubs.

The Stephenson and Murphy team played consistent golf to win their title in the first division. In the first round it defeated D. B. Wesson and L. J. Goldman, 6 and 5, and in the second round took E. D. Cole and C. F. Rich, youthful Wellesley pair by 2 and 1. In the semi-finals Stephenson and Murphy defeated Charles Eaton of Winchester and John Merwin of Concord, 5 and 3, while Clarence Cochrane and C. F. Berthel of Bellevue were winning from Gerard Moore and John Slattery of Woodland, 3 and 2. The final match was very close, both teams showing some nice golf to run the play to 22 holes before Stephenson and Murphy were returned the winners over Cochrane and Berthel.

The semi-finals of the second division found E. G. and J. C. Richardson of Monoosnock defeating F. H. Gerry and J. Paul Fraser of Winchester, 1 up, while J. B. Willing of Brae Burn and I. S. Hall of Winchester were winning from the Winchester team of H. E. Merrill and E. M. Fisher, 1 up. The final match was won by the Monoosnock team of Richardsons who defeated Willing and Hall, again by 1 up.

A. M. Bond of Winchester and J. A. Galvin of Commonwealth won the first of the semi-final matches in the third division, defeating V. H. Carpenter and E. R. Murphy of Winchester, 2 and 1. The other winners were J. W. Monahan of Sandy Burr and Wallace Cooledge of Arlmont who defeated E. E. Babb, Jr. of Rockport and H. A. Peterson of Winchester, 1 up. Bond and Galvin won the final match from Monahan and Cooledge, 4 and 3.

Several Winchester golfers figured in the semi-finals of the fourth division. J. A. Wheeler, Jr. and P. B. Elkins of Winchester defeated another local team of G. C. and E. A. Neiley, 2 up, while R. W. Reeve and C. F. Sprague of Tedesco were taking A. Fairchild and A. Walker of Winchester, 3 and 2. The final match between the Winchester team of Wheeler and Elkins and the Tedesco team of Reeve and Sprague was won by the first named, 2 up.

The summary showing the progress of Winchester players in the tournament follows:

FIRST DIVISION

1st Round

E. D. Cole and C. F. Rich defeated S. B. Neiley and F. F. Nazro (Winchester) 3 and 1. Charles Eaton (Winchester) and John Merwin defeated P. R. O'Connell and R. C. Rockwell, 2 and 1. John Winslow and W. A. Whitcomb defeated R. L. Smith and R. V. Bean (Winchester), 3 and 2; Clarence Cochrane and C. F. Berthel defeated M. F. Brown and C. P. Whorf (Winchester), 1 up. Jack McCarthy and Elmer Ward defeated W. A. Jackson and P. A. Hendrick (Winchester), 2 and 1.

2nd Round

Eaton and Merwin defeated Winslow and Whitcomb, 1 up.

Semi-Finals

B. K. Stephenson and E. B. Murphy (Charles River), defeated Charles Eaton (Winchester) and John Merwin (Concord), 5 and 3.

Final

Stephenson and Murphy defeated Clarence Cochrane and C. F. Berthel (Bellevue), 22 holes.

SECOND DIVISION

First Round

V. H. Carpenter and E. R. Murphy (Winchester), defeated M. Cody, Jr. and F. W. Pratt, 4 and 3. A. M. Tewksbury and H. S. Macey defeated Leo Mawn and J. Blackham (Winchester boys representing Woburn), 3 and 2. J. A. Galvin and A. M. Bond (Winchester) defeated E. W. Fairweather and W. S. Kinney, 2 and 1. H. F. Taylor and E. F. Dagnino defeated S. E. Newman (Winchester) and J. B. Patterson, 2 and 1; E. R. Boyd and C. F. Eaton (Winchester), defeated A. E. Collins and R. P. Clemons, 1 up; E. E. Babb, Jr. and H. A. Peterson (Winchester), defeated G. S. Fallon and A. G. Wilkins by default.

2nd Round

Carpenter and Murphy defeated Tewksbury and Macey, 4 and 3; Bond and Galvin defeated Taylor and Dagnino, 3 and 2; Babb and Peterson defeated Boyd and Eaton, 2 up.

Semi-Finals

Bond and Galvin defeated Carpenter and Murphy, 2 and 1. Monahan and Cooledge defeated Babb and Peterson, 1 up.

Finals

A. M. Bond (Winchester) and J. A. Galvin (Commonwealth) defeated J. W. Monahan (Sandy Burr) and Wallace Cooledge (Arlmont), 4 and 3.

THIRD DIVISION

1st Round

R. E. Carlton and H. W. Cole (Winchester), defeated R. W. Laird and R. McKeown, 4 and 3. F. H. Gerry and P. Frazer (Winchester), defeated W. A. Grimes and R. R. Clifford, 19 holes. H. W. Marshall and S. B. Lincoln defeated C. B. Bostwick (Winchester) and J. I. Hern, 5 and 4. J. B. Willing and I. S. Hall (Winchester) defeated F. T. Barton and W. W. O'Hara (Winchester), 2 up; Walter Clarkson and E. R. Tutein (Winchester), defeated P. V. Bacon and F. P. Cole, 1 up; H. E. Merrill and E. M. Fisher (Winchester), defeated A. S. Hovey and W. S. Murphy, 19 holes.

2nd Round

Richardson and Richardson defeated Carlton and Cole, 3 and 2; Gerry and Frazer defeated Murphy and Connolly, 2 and 1; Hall and Willing defeated Marshall and Lincoln, 5 and 4. Merrill and Fisher defeated Clarkson and Tutein, 19 holes.

Semi-Finals

Richardson and Richardson defeated Gerry and Fraser, 1 up. Willing and Hall defeated Merrill and Fisher, 1 up.

Final

E. G. Richardson and J. C. Richardson (Monoosnock), defeated J. B. Willing (Brae Burn) and I. S. Hall (Winchester), 1 up.

FOURTH DIVISION

1st Round

G. C. Neiley and E. A. Neiley (Winchester), defeated D. W. Partridge and J. W. Dawson, 5 and 4. L. B. Smalley and D. W. Collins (Winchester), defeated J. L. S. Barton (Winchester) and M. S. Holmes, 1 up. J. A. Wheeler, Jr. and P. B. Elkins (Winchester), defeated J. E. Janney and H. W. Dennison, 5 and 4. A. Fairchild and A. Walker (Winchester), defeated F. H. Sellman and G. A. Thatcher, Jr., 5 and 4. A. Tutein and W. L. Clark (Winchester), defeated N. P. James and H. E. Noyes, 5 and 4.

2nd Round

Neiley and Neiley defeated Smalley and Collins, 1 up. Wheeler and Elkins defeated Fay and Doane, 5 and 4. Tutein and Clark defeated Fairchild and Walker, 1 up.

Semi-Finals

Wheeler and Elkins defeated Neiley and Neiley, 2 up. Reeve and Sprague defeated Tutein and Clark, 3 and 2.

Final

J. A. Wheeler, Jr. and P. B. Elkins (Winchester), defeated R. W. Reeve and C. F. Sprague (Tedesco), 2 up.

As an interesting side-line to the match play divisions was the four-ball medal play tournament staged on Thursday afternoon for the pairs beaten in the first round of the morning. Ralph Munro and Chick Grasse won the gross with a 71, while the net went to E. G. Richardson and B. O. Gerrish of Monoosnock with a reduced score of 71. Next to the youngsters in the gross came Phil Hendrick and Win Jackson of the home club with a 75.

The card of the winners was:

Out	4	4	5	4	4	5	4	3	4	37		
In	4	4	4	5	2	4	4	3	4	34		71

R. N. Munro and C. D. A. Grasse, Jr.	71	3	68
E. G. Richardson and B. O. Gerrish	81	10	71
P. A. Hendrick and W. A. Jackson	75	3	72
M. F. Brown and C. P. Whorf	76	4	72
J. L. S. Barton and M. S. Holmes	77	5	72
B. U. Shriner and J. W. Knowles	78	5	73
E. W. Fairweather and W. S. Kinney	80	7	73
E. Gabeler and A. Landers	81	8	73
A. C. Rockwell and P. R. O'Connell	77	3	74
A. E. Collins and R. P. Clemons	80	6	74
A. O. Fulton and R. E. Lincoln	80	6	74
D. B. Wesson and P. A. Goodale	79	4	75
S. E. Newman and J. B. Patterson	81	8	76
Leo Mawn and J. Blackham	84	7	77
R. W. Wilson and A. F. Monahan	87	10	77
F. H. Walker and T. G. Abbott	96	8	88

WINCHESTER SAVINGS BANK

At the annual meeting of the Corporation of the Winchester Savings Bank, held April 27, 1927 the following were elected Officers and Trustees and having taken oath of office, their names are published in accordance with the requirements of the Statutes:

President
Harry C. Sanborn
Vice Presidents
Preston Pond James W. Russell
H. Wadsworth Hight
Clerk
James F. Dwinell
Trustee for One Year
Joseph W. Worthen
Trustees for Two Years
Lewis Parkhurst Edgar J. Rich
Trustees for Three Years
T. Grafton Abbott George C. Coit
James S. Allen Daniel W. Hawes
Daniel B. Badger James W. Russell
Frederic S. Snyder

Attest:
James F. Dwinell, Clerk

Other Trustees

Term Expires 1928	Term Expires 1929
Arthur A. Kidder	H. Wadsworth Hight
Charles T. Main	Preston Pond
Frank W. Reynolds	William E. Priest
Nelson H. Seelye	Harry C. Sanborn
Edward H. Stone	Samuel S. Symmes
Alonzo P. Weeks	

The following named constitute the Board of Investment:

Harry C. Sanborn Arthur A. Kidder
H. Wadsworth Hight James W. Russell
Samuel S. Symmes
Treasurer
William E. Priest
Assistant Treasurer
Ralph W. Hatch

Corporators of the Winchester Savings Bank

T. Grafton Abbott	Stephen S. Langley
James S. Allen	Manuel H. Lombard
Daniel B. Badger	Charles R. Main
Edward A. Bigelow	Charles T. Main
Fred A. Bradford	Curtis W. Nash
Carlisle W. Burton	Clarence E. Ordway
Willard T. Carleton	John E. Page
John Challis	William I. Palmer
Lafayette Chamberlin	Lewis Parkhurst
George C. Coit	Preston Pond
Frank E. Crawford	William E. Priest
Norman Cushman	Frank W. Reynolds
Richard B. Derby	Edgar J. Rich
Jere A. Downs	James W. Russell
James F. Dwinell	Harry C. Sanborn
George A. Fernald	Nelson H. Seelye
Merton B. Grush	Frederic S. Snyder
D. Webster Hawes	Edward H. Stone
Alfred S. Higgins	Samuel S. Symmes
H. Wadsworth Hight	Maurice C. Tompkins
Freeland E. Hovey	Alonzo P. Weeks
Edward H. Kenerson	Carl F. Woods
Joseph C. Kennedy	Joseph W. Worthen
Arthur A. Kidder	

May 22, 1927

BADLY HURT IN FALL FROM ROOF

Patrick J. Powers, 52, of 2 Watson place, was badly hurt as the result of a fall from te roof of a two and one-half story house early Wednesday afternoon.

Mr. Powers, who is a mason, was working on the roof of the residence of Michael J. Drohan of 85 Nelson street when in some way he lost his footing and fell to the ground. It is thought that his fall was somewhat broken by a heavy wire but it was evident to those who hastened to his assistance that he was badly hurt.

The police were notified and officers James Donaghey and John Noonan made a quick trip to the scene of the accident in the department's Ford. Dr. R. M. Burgoyne was hastily summoned and after an examination found that Mr. Powers had sustained a severe shaking up, a broken wrist and a possible broken shoulder. He was taken by the doctor to the Powers home.

FINE SPORT WHILE IT LASTED

Last Saturday afternoon while mounted officers Ned Shea and James Noonan were patrolling the Middlesex Fells reservation about the Town's water works they came upon two out-of-town young men who had been thoroughly enjoying themselves fishing in the North Reservoir.

The two disciples of the late lamented Isaac Walton had had excellent luck, some 20 specimens of their prowess with the rod laying upon the bank beside them, prima facie evidence so to speak. Among the fish were some landlocked salmon, red perch, some handsome bass and a pickerell.

The young men offered no resistance and after taking their names and incidentally the fish the officers allowed them to depart. They will be summonsed to appear in court soon.

New Official Road Maps of New England at the Star Office.

LIST OF JURORS

As Prepared by the Selectmen, June 27, 1927

Abbott, T. Grafton, Bacon road, Merchant.
Adriance, William, 12 Norwood street, Salesman.
Ambler, Halford H., 43 Cambridge street, radio supplies.
Andrews, Earle C., 91 Church street, sales manager.
Avery, Paul F., 43 Church street, metal merchant.
Ayer, Holbrook E., 53 Oxford street, merchant.
Badger, Erastus B., 30 Wedgemere avenue, coppersmith.
Barbaro, George J., 43 Oak street, clerk.
Barnard, Thomas A., 46 Wedgemere avenue, manufacturer.
Barry, Charles S., 15 Glengarry, auto dealer.
Beaton, Ernest G., 6 Harvard street, machinist.
Beggs, Daniel R., 2 Everett avenue, leather manufacturer.
Bell, Clyde W., 27 Highland avenue, clerk.
Bennett, William A., 36 Highland avenue, salesman.
Bernnard, Bertram, 4 Curtis street, manager.
Billman, Christopher L., 32 Foxcroft road, banker.
Blackham, Joseph A., 13 Salem street, SS pass. agent.
Bostwick, Harold P., 14 Appalachian road, salesman.
Brown, Frank H., 193 M. V. Parkway, office manager.
Burns, Daniel D., 35 Wildwood street, whol. jeweler.
Burton, Carlisle W., 12 Chestnut street, merchant.
Butterworth, Elwell R., 197 Cambridge street, factory mgr.
Butterworth, Ernest H., 51 Forest street, jeweler.
Carr, James L., 27 Eaton street, chemist.
Cole, William H., 15 Calumet road, conf. mfr.
Collins, Clark W., 6 Lloyd street, cashier.
Comins, Albert K., 407 Highland avenue, leather prod. mfr.
Cox, Harry, 57 Wedgemere avenue, leather supt.
Cullen, John M., 28 Stone avenue, chemist.
Cutter, William G., 15 Chisholm road, warehouse manager.
Damon, Ralph T., 16 Everett avenue, claim agent.
Davis, Robert V., 16 Symmes road, manager.
Davy, Harry G., 23 Everett avenue, merchant.
Derby, Richard B., 184 M. V. Parkway, architect.
Dolan, Francis, 22 Border street, R. R. clerk.
Dow, Arthur F., 275 Main street, oil.
Downer, Arthur T., 26 Stevens street, laundry.
Draper, Leonard D., 7 Edge Hill road, stocks and bonds.
Driscoll, Arthur A., 13 Church street, insurance.
Dwinell, James F., 11 Prospect street, telephone supervisor.
Edlefson, William F., 36 Cabot street, cashier.
Emery, John W., 48 Fletcher street, sales agent.
Etheridge, Herbert G., 15 Lloyd street, auditor.
Fallon, Thomas J. Jr., 11 Forest circle, laborer.
Farrar, Charles A., 12 Myrtle street, tel. testman.
Fogg, Warren M., 83 Brookside avenue, carpenter.
Friend, Alfred W., 45 Wildwood street, elec. engineer.
Gleason, Herbert E., Woodside road, builder.
Goggin, Edmund A., 22 Highland avenue, carpenter.
Goldsmith, Earl B., 18 Symmes road, insurance.
Grosvenor, Edward R., 48 Lloyd street, salesman.
Grush, Merton E., 18 Everett avenue, banker.
Guy, William L., 91 Swanton street, mechanic.
Hardy, Charles G., 8 Webster street, textile machinery.
Harrigan, John C., 21 Glenwood avenue, watchman.
Harris, Arthur S., 2 Hillside avenue, accountant.
Hartley, Ralph F., 15 Governor's avenue, salesman.
Hartwell, Benjamin F., 1 Salisbury road, shoe mfr.
Hartwell, Leslie L., 37 Calumet road, shoe mfr.
Haskins, Herman H., 183 M. V. Parkway, accountant.
Healey, Warren R., 12 Winthrop street, salesman.
Herrick, Rufus F., 16 Herrick street, mfr's agent.
Higgins, Daniel F., 16 Fletcher street, manager.
Hight, Robert E., 19 Cabot street, paper salesman.
Hodge, Jacob F., 17 Edgehill road, manager.
Holbrook, A. Miles, 41 Yale street, real estate.
Horne, Edward B., 9 Prospect street, banking.
Hovey, Freeland E., 6 Stratford road, merchant.
Hurd, Theodore C., 31 Winthrop street, salesman.
Joy, John H., 93 Church street, insurance.
Johnston, J. Leslie, 10 Highland terrace, builder.
Kenerson, Edward H., 14 Brooks street, publisher.
Lafayette, Jesse C., 2 Pond street, farmer.
Leahey, Daniel T., 34a Grove street, auto salesman.
LeDuc, George F., 1 Eaton court, freight agent.
LeRoyer, Charles P., 6 Sheffield road, sales agent.
Lewis, P. Percyval, 131 Washington street, musician.
McDonald, William F. Jr., 10 Hill street, supt. leather prod.
McIntire, Donald E., 7 Woodside road, contractor.
Mead, Gordon L., 35 Central street, sales mgr.
Merrill, Frank H., 10 Oxford street, paper supplies.
Meyer, Harold F., 12 Sheffield West, manager.
Miley, J. Henry, 63 M. V. Parkway, asst. treas.
Mitchell, Harold T., 26 Lakeview road, radio mfr.
Moseman, Charles T., 5 Wolcott terrace, elec. engineer.
Murphy, Daniel, 7 Yale street, felt mfr.
Murphy, Jeremiah, 15 Lake street, R. R. signal man.
Murphy, William C., 153 Washington street, machinist.
Neiley, Geoffrey C., 63 Yale street, insurance.
Noyes, Frank A., 162 Cambridge street, market gardener.
O'Leary, John S., 183 Washington street, salesman.
O'Neil, Frank E., 11 Allen street, salesman.
Pabst, Charles E., 55 Pond street, metal polisher.
Park, John R., 132 Forest street, bond salesman.
Pickering, Dana C., 37 Hemingway street, janitor.
Pilkington, Harry L., 5 Wilson street, secretary.
Pitman, Arthur W., 21 Yale street, insurance.
Pond, Clarence H., 102 Cambridge street, piano mfr.
Pond, Kenneth P., 10 Prospect street, salesman.
Porter, Chester A., 16 Norwood street, advertising.
Price, Merryman S., 316 Washington street, fruit co. mgr.
Priest, Russell P., 16 Rangeley ridge, civil engineer.
Puffer, Luther W. Jr., 55 Wildwood street, marble prod. mfr.
Purrington, George W., 153 Cambridge street, com. prod. merchant.
Queenin, Michael P., 17 Myrtle street, taxi driver.
Quigley, Alexander, 4 Maple road, clerk.
Quigley, Michael J., 189 Washington street, janitor.
Randall, Frank F., 24 Nelson street, manager.
Robinson, Albert C., 155 Forest street, trav. salesman.
Roulier, Arthur L., 121 Highland avenue, clerk.
Ruston, George F., 3 Orient street, real estate.
Scammon, Everett, 8 Lincoln street, sales agent.
Schrafft, William E., Arlington street, conf. mfr.
Seller, Albert B., 31 Glen road, merchant.
Seller, Herbert B., 8 Clematis street, salesman.
Simonds, William S., 15 Orient street, auto salesman.
Slack, Harold J., 22 Lebanon street, general supt.
Smith, Barry M., 23 Lebanon street, leather worker.
Smith, Chester W., 22 Lawson road, elec. engineer.
Smith, Frank P., 89 Cambridge street, architect.
Speedie, Arthur D., 33 Oxford street, banker.
Stevenson, C. Frederick, 3 Central street, salesman.
Stillman, Alston A., 77 Walnut street, salesman.
Stewart, Ernest F., 9 Sheffield West, treasurer.
Stone, Robert M., 35 Glen road, merchant.
Stratton, Henry W., 2 Lewis road, salesman.
Strauss, Frederick, 4 Orient street, merchant.
Thompson, Christian W., 26 Highland avenue, laborer.
Thumim, Nathan, 17 Sheffield road, coal merchant.
Tutein, E. Arthur, 53 Wildwood street, iron merchant.
Vanner, Samuel A., 51 M. V. Parkway, manager.
Vayo, William H., 13 Arthur street, barber.
Wadsworth, Herbert, 182 Highland avenue, real estate.
Watkins, Charles H., 2 Ridgefield road, insurance.
Weld, Alfred O., 48 Winthrop street, mechanical eng.
West, Herbert F., 24 Mason street, manufacturer.
Wild, Prescott F., 49 Everett avenue, sales manager.
Wilde, W. Eugene, 9 Stratford road, publisher.
Wills, John B., 238 Highland avenue, draughtsman.
Winship, Charles F., 61 Yale street, sales manager.
Wood, Allen H. Jr., 137 M. V. Parkway, adv. agent.
Wood, Carl W., High street, salesman.
Woodman, Alfred J., 1 Lakeview road, bowling alley.
Wyman, George S., 74 Brookside avenue, painter.

STRUCK BY AUTO IN SQUARE

Francis J. Riley of 325 Hurley street, Cambridge, was knocked from his bicycle last Friday afternoon in the square when he was run into by a Ford sedan operated by Miss Marietta Barnes of 41 Wildwood street.

Miss Barnes, who was driving west on Mt. Vernon street, had passed the signal in the center which was set against her. After stopping her car she reversed and struck Riley who was riding a bicycle behind her, heading in the same direction.

The man was picked up and taken to the police station by motorcycle officer Edward O'Connell. Later he was taken for treatment to the office of Dr. F. R. Brown on Washington street. He sustained injuries to one of his knees but was not badly hurt.

Play Balls for the outing at the beach. Wilson the Stationer.

A Complete Picnic Lunch

Can be purchased at a FRIENDLY FOOD SHOPPE. Sandwiches made with our Ham and Bread are most appetizing. Then there are Pickles, Olives, Pies and Pastry with which one can round out a perfect lunch.

Our Week-End Special is MAPLE WALNUT CAKE.

Monday and Tuesday Special, RAISIN PIE, Regular Price 25c, Sale Price 20c.

at

Friend's

Kelley & Hawes Co., FUNERAL DIRECTORS
LADY ASSISTANTS
Services Rendered in Any Part of State Telephones: Winchester 0035—0174—0106
Service, with us, means anticipating the needs and desires of our patrons so that they need not concern themselves about the slightest detail beyond telling us their wishes

The Winchester Star

THEODORE P. WILSON, Editor and Publisher: WINCHESTER, MASS.

SINGLE COPIES, SEVEN CENTS
Left at Your Residence for One Year
The Winchester Star, $2.50, in advance

News Items, Lodge Meetings, Society Events, Personals, etc., sent to this office will be welcomed by the Editor

Entered at the postoffice at Winchester, Massachusetts, as second-class matter.

TELEPHONE NUMBER 0029

DAILY PHILOSOPHY

Luck always seems to favor the people who didn't really expect it.

In handling men it is best to use the heart, the head can best manage machinery.

If you are not making progress in life, you are making room for some other fellow who will.

Never a man so good but what a good woman will make him better.

In these days, the elevated chin in the tonneau does not indicate how much has been paid on the car.

The joy of living is for the man who has the heart to demand it.

If those who habitually telephone Fire Headquarters after a fire for no cause except an idle curiosity to learn the particulars could realize the confusion and bustle going on there as the men busy themselves putting their apparatus into shape to answer the next call which may come at any moment, we believe the people in question would await the arrival of the newspaper for information, or ask their barbers. Chief DeCourcey was obliged to answer in the neighborhood of 50 phone calls following his return from the fire on Arlington street yesterday afternoon. Think it over.

With the arrival of some real summer weather comes the announcement that the Elks are not to sponsor their big event, "Kiddies' Day," this year. This news will be generally regretted, for since its introduction four years ago "Kiddies' Day" has come to be the high light of a particularly dull season for those children in less fortunate homes who are unable to have any other warm weather change of scene. Indeed many have gone so far as to state that the Elks here have done nothing in the way of community service more worthy of high praise than this same outing for children. Despite the helping hand which the Lodge has lent, since its inception, in the field of local charities, particularly at Thanksgiving and Christmas, the fact remains that its "Kiddies' Day" has an appeal for the community above its other activities. For "Kiddies' Day," at least in Winchester, has been a strictly Elks' party conceived by them and carried out with much credit to all concerned. At present there seems to be no one to step into the breach and it looks as though this year the kiddies will have no outing. We believe that those who have been responsible for the party in past seasons will regret the fact with the disappointed children, for no one could "take in" a "Kiddies' Day" and not be "strong for it." What has prompted the Lodge to discontinue the party we do no know, but we are sure the reason is not the work involved. Those who have run "Kiddies' Days" have had almost as much fun as the children. Whatever the cause may be, it must be a good one to cause the Elks to stop so worth while a charity. We hope another year will find the event once more on the "Bills'" calendar.

PLAN FIVE HOUSES FOR CORSE LOT

Following the meeting held on last Monday evening, at which members of the Town Planning Board and Contractor Ralph Sylvester were present and at which no agreement was reached satisfactory to all concerned with reference to the proposed development of the Corse property at the corner of Washington street and the Parkway by Mr. Sylvester, it has been reported that the latter has decided to go through with his original plan of erecting five single houses upon the plot.

The Planning Board, it is said, has been opposed to so many houses on this corner and was particularly adverse to having more than one dwelling front on Washington street, despite the fact that there are two house-lots there. Mr. Sylvester is reported to have agreed to build but one house on the double lot hut stipulated that if he did so, the Town should give him the house upon the Joy lot across the street, recently acquired by the Town, and permit him to move the structure onto the Corse lot.

This according to Mr. Sylvester the Planning Board refused to sanction and after much discussion the meeting remained deadlocked. The contractor is now said to be decided upon his original plan and will begin the erection of the five houses in the near future. He does not plan to tear down the present dwelling upon the lot until several of the proposed houses are compelted.

If He Had a Million

Joe Brown was the colored porter at a little bank in southern Kansas. One spring day he rested on his broom and looked outdoors where nature beckoned him down to the river where he might doze and wait for a catfish nibble on his line.

"Gee, boss," he declared fervently, "I suttinly do wisht Ah had a million dollahs!"

"A million dollars, Joe?" the cashier said, smiling. "What would you do with a million dollars?"

"Ah'd buy me some pigs and make me some money" - Judge.

STORM STRUCK HEAVILY IN WINCHESTER

Two Barns Hit—Flagpole at Leonard Field Splintered

Wichester together with other towns and cities of the district experienced the severe electrical storm which ended Wednesday's hot wave. The storm was one of the worst in years and left a trail of damage in its wake while keeping the Fire Department on the jump for several hours putting out fires caused by lightning in various sections of the town.

Some really hot weather with abnormal humidty gave Winchester its first sustained taste of summer on Tuesday and Wednesday with the thermometer reaching 95 degrees on the last named. The quick shift from the unusually cool weather of the holiday and preceeding week found people unprepared to resist the heat, resulting in much suffering and some prostrations, though no severe cases of the latter were reported in town.

Mystic Lake was a popular haven of refuge during the sizzling afternoons and well into the night large crowds were reported at Sandy Beach. Many who had delayed leaving town made hasty preparations for departure.

Shortly after 5 o'clock on Wednesday a heavy storm seemed imminent but it was not until about 6:15 that it actually broke. The lightning was the most intense seen here since the terrific storm experienced July 7, 1925, but the thunder seemed no heavier than ordinary. Rain fell in torrents and in the center conditions approximated a flood.

The storm had not been long in progress when lightning struck a small barn at the farm of J. W. Russell on Main street near the Medford line. The building, which was soon ablaze, was used to house wagons and vegetable boxes and farmhands succeeded in saving the wagons before the heat from the flames prevented entering the huilding.

An alarm of fire was sounded from Box 27 at 6:38 bringing Engine 3, Ladder 1, Combination A and the Chief's car to the scene, but despite the heavy rain and the efforts of the firemen the building and its contents were destroyed. A larger structure near the barn, housing horses and cattle was unharmed.

Traffic was terribly congested within the fire area and the police soon were forced to close Main street to motor vehicles. Many viewed the blaze from Highland avenue, the flames at times shooting high into the air.

At 6:40 Box 37 was pulled after lightning had struck the house of Sebastianno Penna at 30 Irving street. The dwelling was not ignited by the bolt but the house was terrifically hot and full of smoke. The lightning struck at the coping of the house and went through several rooms, tearing down lighting fixtures and plaster and melting several wiring connections. A part of the chimney was knocked down by the crash, but fortunately no one was injured, though the inmated were terrified by their thrilling experience.

After making sure that there was no lurking fire at the Penna home Engine 1 and its crew answered a second alarm from Box 27 for the Russell fire, additional apparatus from Medford also being summoned.

Box 521 came in at 7:17, lightning having struck the home of George C. Little at 19 Everett avenue. The bolt struck the roof of the house, breaking in the roofing about the chimney. This alarm was answered by Engine 1, Ladder 1, Hose 4 and the Chief's car.

Lightning caused the fire on a tranformer pole in front of the Symmes Grain Mill on upper Main street for which Box 43 was pulled at 7:30. Later in the evening a second transformer was set afire on a pole near the Winchester Hospital and during the height of the storm the 75 foot flagpole at Leonard Field p'ayground was splintered by lightning.

With all the Winchester apparatus busy during the storm a barn on a private estate near the greenkeeper's house at the Winchester Country Club was struck and a call for help brought the Arlington Fire Department to the scene. The building was practically destroyed.

Bolts of lightning struck in the North Reservoir and in Mystic Lake in front of the Medford Boat Club and many lights were out of commission during the entire night. The automatic traffic beacon at the head of Mt. Vernon street was put out of running early in the evening and a patrolman was sent to do traffic duty there.

Lightning struck an awning at the home of Harold Larson at 995 Main street, bending the heavy iron frame into the shape of a horseshoe while at the home of James Higgins at the Woburn line a bolt demolished the chimney and knocked down plaster in the upstairs rooms. At the Texaco Filling Station on Main street a bolt struck the door of the building, knocking it from its hingles and depositing it some 20 feet away. The roof of a building at the home of Michael J. Lydon on Pickering street was completely torn off by the storm.

Lightning struck a large pine tree on the estate of Mr. George A. Whittington, 8 Woodside road, doing considerable damage to the tree.

No estimate of the damage done in Winchester by the storm was available as the Star went to press but it is believed that the figures will run into several thousands of dollars. Probably the heaviest loss was sustained by the Russells, unofficial figures setting the damage there at $5000. With the lightning striking in so many places throughout the community it is indeed fortunate that no one was reported killed or seriously injured.

Easy Grace

A democratic manner is that easy nonchalance with which a fifty-trunk personage shakes the band of the one-trunk citizen.

ST. MARY'S WON TIGHT GAME

St. Mary's B. B. C. got back into a winning stride last Saturday afternoon at the expense of the strong Craddock Club of Malden, coming from behind to nip the visitors, 4 to 3, on Manchester Field.

The game was a good one to watch and midway in the matinee looked very much like a win for the visitors who had fallen upon the slants of "Joe" Tansey for three large runs in the second inning.

A good sized crowd was on hand for the battle which was somewhat surprising considering the brand of ball which the locals showed against Arlington on the Fourth. St. Mary's had a much stronger lineup on the field against the Craddocks and was fortunate such was the case. The locals would have taken a beautiful lacing with the makeshift holiday roster on the job.

As it was Winchester was rather fortunate to win and owes its victory to the strong left arm and sinister shoots of one Francis Tansey who was rushed into the breach to maintain the honor of the family after brother "Muggins" had wavered in the fourth.

The big boy from Norwich got by the first inning with something to spare but in the second seemed to lose everything but his glove out there. The resulting deluge of base hits proved conclusively that the Craddocks could everlastingly ride that old cripple and gave the visitors a three run advantage.

There were two away in the 2nd when Gaudette singled over shorstop and Keating and Sharkey followed with safeties right in the same place. Gaudette counted on Sharkey's hit and Dempsey's hit past Kelley at third scored Keating. Donahue singled to left to score Sharkey before "Spike" O'Donnell ended the agony by throwing out Shacoy at first.

Winchester almost tied it in the 3rd. O'Donnell started the frame by hitting to right center and Melly advanced him with another hit to the left of center field. Roy McGrath attempted to sacrifice but popped to Shacoy, both runners holding their bases. Chamberland fanned and things looked dubious when "Jackie" Hevey hit over third to score "Spike" and Melly. Kelley tried hard for a hit but Dempsey in left made a great running catch of his near Texas Leaguer.

The tieing run was over in the 4th. Fitzgerald singled to left and stole second. Donahue's throw was poor and the big first sacker kept right on going, pulling up safely at third, from where he scored on O'Donnell's single to right.

With the score tied Manager Melly decided to take no chances and rushed Francis Tansey to the hill to prevent the visitors from repeating their second inning spasm. Thereafter it was just a case of when the locals would score the deciding tally. The visitors were all through and could not have seen Francis with sun glasses.

The winning tally came over in the 5th. "Nip" Chamberland singled over first for a starter and coasted into third when Hevey hit along the right field foul line for two sacks. "Joe" Tansey grounded to the shortstop and while the latter was retiring "Muggins" at first Chamberland was over with what proved the deciding run. The score by innings follow:

Innings	1	2	3	4	5	6	7	8	9	
St. Mary's	0	0	2	1	1	0	0	0	x	4
Craddocks	0	3	0	0	0	0	0	0	0	3

Runs made by O'Donnell, Melly, Fitzgerald, Chamberland, Gaudette, Keating, Sharkey. Batteries for St. Mary's—J. Tansey, F. Tansey and Melly; for the Craddocks Shacoy and Donahue. Winning pitcher F. Tansey; losing pitcher, Shacoy. Umpire, Conlon. Time 2 hours, 10 minutes.

THE SIDEWALK CAFE: COMMON DENOMINATOR OF LATIN EUROPE

The municipal council of Nice, on the French Riviera, recently tried to abolish the sidewalk cafes of the city. To one who has traveled in the Latin countries of southern Europe there could be but one outcome to such a conflict; the council lost. The place of this institution, little known in the United States, is brought out in the following bulletin from the Washington, D. C. headquarters of the National Geographic Society.

Imagine the drug stores along Main street, or Broadway, or Market street providing a row of tables and chairs on the sidewalk along their walls and serving there soft drinks and ices; says the bulletin; while at similar tables near-by restaurants were serving coffee and hot chocolate to whomever dropped out of the passing throng and found a vacant seat. The situation would be very superficially like that on the principal thoroughfares of most cities of southern Europe when weather permits. But it could only faintly suggest the original. There is a sidewalk cafe spirit that is part of the institution; and even the most faithful copy from the Rue de la Paix would seem out of place in bustling America.

Takes Different Forms

The average American first makes the acquaintance of the sidewalk cafe in Paris; becomes, in his holiday mood, an habitue; and assumes, perhaps, that it is an European fixture. Then he begins his travels and finds that the type changes with every change of setting.

In the Riviera, the land of perpetual holiday, the sidewalk cafe becomes to a considerable extent a terrace or garden cafe, a sort of aristocratic brother of the more democratic institution. But in spite of this tendency there are the usual sidewalk cafes as well.

In the cities of Italy the sidewalk cafe lives, but in most of them it seems to lead a more timid, tentative existence than in Paris. The outside tables are fewer; more customers go inside for their drinks. Here one meets still another development—half-sidewalk cafes, one might call them—in wide arcades, as near the Duomo in Milan and along the Corso near the Piazza Colonna in Rome.

From Lisbon to Athens

Venice and her balmy air welcome the sidewalk cafe. One finds them at the ends of calles and at times the great Piazza of St. Marks is almost clogged by the floods of tables and chairs that, advancing from both sides, almost meet in the center.

Spain and Portugal, too, know this adjunct of outdoor life. In Spain it blossoms especially in Madrid. In Lisbon along the Avenida scurrying waiters not only serve customers on the sidewalks, but also cross the roadway to the charming little parked areas in the wide thoroughfare.

Far toward the other end of the Mediterranean Athens carrys on the al fresco traditions of southern Europe and maintains her sidewalk service of food and drink. Turning north you find the custom followed in Bucharest, capital of Rumania, which in this as in many other respects, merits its title, "Paris of the East."

Not Popular In Central Europe

When you pass northward over the line that divides the Latin countries from those of central Europe you leave behind you the sidewalk cafe as an outstanding institution. In Vienna there are countless coffee houses, but their customers are nearly always served indoors. There, as in Budapest too, are numerous beer gardens, but the outdoor serving is seldom on sidewalks. So, also, throughout Germany, Poland, and the Scandanavian countries the sidewalk tables are little in evidence.

Cross once more back to Latin influences in Belguim, and you find the sidewalk cafe thriving. Brussels, in fact, can almost be said to out-do Paris. There are unbroken lines of tables for long distances along some of the principal streets and the entire fronts of the cafes are removable.

At Their Best in Paris

Paris, however, will continue to be the typical home of the sidewalk cafe to most travelers. They are to be found all over the great city; dirty and dingy ones; modest ones for the working man; bourgeois places; small and middle-sized ones; and the huge establishments of the boulevards that seat their hundreds of well dressed patrons. The Parsian proprietor of a sidewalk cafe feels none of the restraint that apparently actuates his Italian brother. He grabs at least half the sidewalk for his tables, and if business pushes, he appropriates most of the other half.

If the visitor would know his Paris he will not fail to spend half an hour at frequent intervals in one of these al fresco places of refreshment, toying with a cup of coffee, an ice, or an apertif, feeling one of the most active pulses of the city. Before him will pass a constant stream of pedestrians: shoppers, boulevardiers, delivery girls, messengers, business men, tourists—the countless types that go to make Parsian street life an intriguing spectacle.

GALWAY: PROPOSED WESTERN GATE TO IRELAND

Irish hopes that the west coast of Ireland, which faces America, may become the eastern terminus of a much shortened ocean voyage between America and Europe, are revived with the announcement that a German shipping company's steamers from Halifax will soon begin calling at Galway, most important of Ireland's west coast ports. The following bulletin from the Washington, D. C. headquarters of the National Geographic Society describes this western gateway to Erin.

Erin's "Spanish City"

Galway is now only a relatively small town, differing little from other Irish communities of 12 or 15,000 inhabitants, says the bulletin. Most of the ships it sees are British and French fishing trawlers—the same trawlers that have almost ruined the Galway fishermen, for their little sailboats find the machine competition of the steamers too much for much for them. Time was, however, when Galway was an important emporium of trade. From the 13th to the 17th century the port had almost a monopoly of the Spanish trade and Spanish as well as French ships were centinually in its harbor.

So important was this commerce that a Spanish colony grew up in the town and colored its life. Galway has often been referred to as Ireland's Spanish City. Some houses still standing have patios, or open courts with gates to the street, a type of architecture distinctly non-Irish. The fishing section of Galway, "the Claddagh," was once the stronghold of Spanish influence, and was governed separately. It is still the most picturesque part of the town.

Another touch with Spain came when part of the great Armada was wrecked off the Galway shore in 1588. Many of the Spanish sailors are said to have settled in Galway town. Relics of the Armada, cast upon the shores, are preserved in the museum of Queen's College in Galway.

Columbus May Have Been Here

Galway's reputation as a maritime center in its early Spanish trading days is alleged, by a tradition in the town, to have drawn Columbus there to investigate the stories of St. Brendan's voyages to the west. The tradition further states that a Galway sailor was one of the crew that sailed with Columbus on his historic voyage of discovery to the New World.

The period of Galway's prosperity came to an end with its plundering by the Parliamentary army about the middle of the 17th century. The population was scattered, the harbor became unusued, the mansions of its wealthy merchants were turned into tenements, and numerous warehouses became empty. Some of the latter remain today as reminders of the town's economic golden age. There are also evidences of more recent economic casualties; for County Galway has steadily decreased in population in recent years, and several mills which formerly produced goods for local consumption now stand unusued.

On Road to Connemara

Galway is the gateway for summer tourists journeying to the picturesque peninsula of Connemara which lies to the northwest. This land of lakes, rocks and granite mountains is one of the most primitive parts of Ireland and one of the most severely beautiful. A sparse population ekes out a poor existence from little plots of soil among the rocks and from sheep pastured on the largely barren uplands. This is one of the strongholds of the old Gaelic language and some of the inhabitants know no English.

Across the mouth of Galway Bay, 28 miles from the town, lie the three Aran Islands, home of Gaelic fisher folk. Life is hard on the islands, especially since the greater use of steam trawlers on the banks to the west. To eke out a livelihood, Aran islanders have turned part-time farmers under the most unfavorable conditions. Little plots are actually built to order on the rocks. Sea sand is spread on, then masses of sea-weed for fertilizer. After dressings of the latter have rotted for several seasons, the first poor crop of vegetables can be grown in the artificial soil. On the Aran Islands, too, Gaelic is the common language.

If the demand of trans-Atlantic travelers should warrant it, a quick passage from the United States and Canada to England could be made by rail and boat via Halifax and Galway. Three and a half days would suffice for the ocean crossing. The present railway time, from Galway to Dublin, across Ireland's narrow 'waist," is only $3\frac{1}{2}$ hours. Channel steamers now cross from Dublin to Liverpool over night, and doubtless better time could be made. On the average, about a full day could be saved.

Winchester National Bank

WINCHESTER NATIONAL BANK BUILDING
7-17 CHURCH STREET

COMPARISON OF DEPOSITS

OCTOBER 27, 1922
$513,432.52

JULY 19, 1923
$580,789.18

DECEMBER 8, 1924
$622,978.58

APRIL 23, 1925
$701,293.43

DECEMBER 8, 1925
$797,502.37

MARCH 11, 1926
$846,529.56

JUNE 30, 1927
$980,926.18

These figures show the steady, conservative, healthy growth of this Bank, made possible by the support and confidence of thousands of depositors.

CHECKING AND SAVINGS ACCOUNTS SOLICITED

OFFICERS

President
WILLIAM AIKEN KNEELAND

Chairman of the Board
E. ARTHUR TUTEIN

Vice-Presidents
FRANCIS J. O'HARA
WALLACE F. FLANDERS
EDMUND C. SANDERSON

Cashier
EDWIN M. NELSON

Assistant Cashier
HENRY B. HARRIS

Charter No. 11,103

Reserve District No. 1

REPORT OF THE CONDITION OF

the Winchester National Bank at Winchester, in the State of Massachusetts, at the close of business on June 30, 1927.

Resources

Loans and discounts, including rediscounts, acceptances of other banks, and foreign bills of exchange or drafts sold with indorsement of this bank		$313,799.57
Overdrafts, unsecured		9.95
U. S. Government securities owned:		
Deposited to secure circulation (U. S. bonds par value)	$100,000.00	
All other United States Government securities (including premiums, if any)	2,001.00	
Total		102,001.00
Other bonds, stocks, securities, etc., owned:		692,117.05
Furniture and Fixtures	20,120.32	20,120.32
Lawful reserve with Federal Reserve Bank		39,031.20
Items with Federal Reserve Bank in process of collection		6,132.53
Cash in vault and amount due from national banks		48,868.18
Checks on other banks in the same city or town as reporting bank		590.25
Checks and Drafts on Banks (including Federal Reserve Bank) located outside of city or town of reporting bank		126.52
Miscellaneous cash items		10,060.69
Redemption fund with U. S. Treasurer and due from U. S. Treasurer		5,000.00
Other assets, if any		617.35
Total		$1,238,474.61

Liabilities

Capital stock paid in	$100,000.00
Surplus fund	10,000.00
Undivided profits	13,687.10
Reserved for taxes, interest, etc., accrued	4,851.38
Circulating notes outstanding	100,000.00
Certified checks outstanding	8.07
Cashier's checks outstanding	190.47
Demand deposits (other than bank deposits) subject to Reserve (deposits payable within 30 days):	
Individual deposits subject to check	244,369.31
Certificates of deposit due in less than 30 days (other than for money borrowed)	21,000.00
Time deposits subject to Reserve (payable after 30 days, or subject to 30 days or more notice, and postal savings):	
Savings deposits	714,670.20
Postal savings deposits	619.08
Bills payable (including all obligations representing money borrowed other than rediscounts	25,000.00
Notes and bills rediscounted	4,000.00
Total	$1,238,474.61

State of Massachusetts, County of Middlesex, ss.

I, Edwin M. Nelson, Cashier of the above-named bank, do solemnly swear that the above statement is true to the best of my knowledge and belief.

Edwin M Nelson, Cashier

Correct Attest:
William A Kneeland
Wallace F. Flanders
F. J. O'Hara, Directors

Subscribed and sworn to before me this 9th day of July, 1927.

T. Price Wilson,
Notary Public

My commission expires August 6, 1931.

Giant Among Stars

The naval observatory says, according to George Ellery Hale, the diameter of Betelgeuse is certainly more than 100,000,000 miles and probably as much as 215,000,000. The diameter of the sun being 865,000 miles, Betelgeuse is therefore roughly of 250 times greater diameter and 15,000,000 times greater volume. However, it is supposed to consist of matter in an extremely attentuated condition. Though the weight of Betelgeuse is now known, the fact that no star whose weight has been determined is as much as 100 times as heavy as the sun makes it unlikely that Betelgeuse is heavy in proportion to its volume.

The Staircase to Happiness

The man who blithely goes up the steps into his own home is a man to be envied.

Each dollar you invest in a thrift account is a step toward home ownership.

Build up a fund now. When you are ready for a home, this association will help you finance your deal.

Full details about our plan upon request.

Bank Closed Saturday Evenings in July Except July 30

Winchester Co-operative Bank

ERNEST R. EUSTIS, *Treasurer*

11 CHURCH STREET, WINCHESTER TELEPHONE 1078

TO LET IN READING

Seven room apartment, conveniently located; all improvements. May be seen anytime, 78 Washington Street, Reading.

TEL. READING 0726-M. jy15-2t

$100 REWARD

Will be offered for return or information that will lead to the recovery of a heavy black French bulldog lost Saturday, June 25; answers to "Coue"; white fur on chest.

CALL WINCHESTER 1606

LOST AND FOUND

LOST A white gold Waltham wrist watch, initials M. E. C., on Tuesday morning between Cross street (by way of Main street) and The Winchester Laundry. Finder please tel. Woburn 0192-M.

TO LET

TO LET Garage, electric lights, water, cement floor, 11 Fairmount street. Tel. Win. 0199-J. ml6-tf

TO LET One or two connecting rooms, with light housekeeping privileges, 5 minutes from Wedgemere Station. Phone Win. 0855 jy15-tf

TO LET Two apartments, 7 Nelson street; key at Suite 1, rent $16 -$20. Tel. Somerset 5649. jy15-tf

FOR RENT Sept. 1. Modern lower apartment at 6 Park road, Winchester; can be seen by appointment with present tenant. For further information write Ada H. Hammond, 54½ S. Main street, Concord, N. H. jy15-tf

TO RENT Garage at 1 Cliff street. Tel. Win. 0722-J.

FOR SALE

FOR SALE—Wood for Fireplace and Stove. $18 per cord. Cut to any length $2 extra. This is the very best hard wood on the market. We are taking orders for present and future deliveries. Roger S. Beattie, Harold avenue, North Woburn, tel. Woburn 0439. s3-tf

LAND FOR SALE Water Street, 18,120 ft., Chisholm Road, 7756 ft.; best offer for quick sale. Tel. Mystic 1375. jy1-tf

FOR SALE Eddy refrigerator, in good condition, 125 lbs. Tel. Win. 1431-R.

FOR SALE Cabbage plats. Tel. Win. 1653-M

FOR SALE On West Side, 8 room house in excellent condition, 2 car garage, 14,488 feet land, well laid out with shrubs, flowers, fruit trees, etc.; large open veranda; exceptionally quite street. Owner will cut price to move property before leaving town. 7 Harrison street. Tel. Win. 1713.

FOR SALE Cut flowers for all occasions, also small plants. Hattie E. Snow, 39 Forest street ext. Tel. Win. 0422-J or 1057-W.

FOR SALE 1925 Studebaker special six sedan, five passenger; good running condition, needs a little paint. Tel. Win. 1713.

FOR SALE Single house, 10 rooms; corner lot, 12,000 feet, 6 bedrooms, open fireplace in living room; hot water heat, screened open porch, price reasonable. Tel. Owner Win. 0829

MISCELLANEOUS

SELL YOUR BOOKS of all kinds for cash, books removed promptly. W. L. Tutin, 49 Irving street, Cambridge. Tel. University 7837-W. ap29-tf

PIAZZA CHAIRS Get our prices on reseating your old piazza chairs before buying new ones. Perry-Mystic 0371-J. my13-tf

WANTED General housework wanted by young girl where there are no children. Box H, Star Office. jy1-3t

WANTED Elderly couple or person can get comfortable pleasant home with private family at moderate price. Tel. Reading 1006. jy15-2t*

MOTION PICTURES ANYTIME ANYWHERE

Ideal for Children's Parties

H. H. GROVER, 161 Summer St., Boston, Lib. 7540

Uncomplimentary Fact

"It certainly isn't very flattering when you come to think about it," mused Smith. "Well, I'm no mind reader, but I'm willing to think about it. Spill it," said Brown. "Oh, I was just thinking how small it makes a husband feel to see how deadly afraid of a mouse his wife is and how deadly unafraid of him she is," replied Smith. —Cincinnati Enquirer.

Billions for Autos

Something over $14,000,000,000 a year is the automobile bill of this country.

UPHOLSTERING

Expert Work Absolutely Guaranteed
Our Prices Are the Lowest

H. OSCAR & CO.

124 Harvard Street Brookline

Tel. Regent 6816 jy9-tf

First Class Upholstering

SLIP COVERS MADE TO ORDER
MATTRESSES
Repair Work a Specialty

H. J. ROSCOE

38 MAPLE ST., STONEHAM, MASS.
Telephone 0045-R
Reference ap8-tf Reasonable

IF YOU WISH TO BUY, SELL OR RENT, CALL

VERNON W. JONES

SUBURBAN REAL ESTATE
RESIDENCE 36 GLEN ROAD
PHONE WIN. 1862 d17-tf

N. S. HILL

CHINA REPAIRER
Riveting Work 35c
9 HAMILTON PLACE, BOSTON
Over Ambassador Restaurant
TEL. LIBERTY 4405

If your Feet trouble you and want relief, call

STONEHAM 0702-R

C. R. Perry, The Foot Specialist will examine them free at your home. f25-tf

JOHN F. CASSIDY

REAL ESTATE and INSURANCE
22 Water St., Winchester, Mass.
Telephone 0277 mh18-tf

HALLBERG BROTHERS
Painters

81 LORING AVENUE
TEL. WINCHESTER 1406-R mh25-tf

Auto Painting Duco Spraying

ROBERT W. DOVER

DENTS REMOVED AND LIGHT REPAIRS
746 Main St. Winchester, Mass.
TEL. 0658

AUTOMOBILE BODY DENTS

Body Dents and Bent Fenders Made Like New
Radiator Work of All Kinds
Winchester drivers are our satisfied customers

WALTERS AUTO BODY RADIATOR & FENDER CO.

10 Yorktown Street
(Rear 2449 Mass. Ave.)
North Cambridge at R. R. Crossing
TEL. PORTER 0875 ap1-tf

DOGS BOARDED

Best of care. New, up-to-date kennel. Individual pens and runs.

WESTMOOR KENNELS

West Street Reading, Mass.
MRS. FLORENCE WIBERG
Owner
TELEPHONE 0573-M

Nothing approaches them—the Darwin cobalt high speed steel razor blade. Wilson the Stationer.

SUNDAY SERVICES

FIRST CHURCH OF CHRIST, SCIENTIST

All Seats Free

Sunday, July 17. "Life."

Sunday School at 12 o'clock.

Service in the Church Building opposite the Town Hall, 10:45 a. m.

Wednesday evening meeting at 7:45.

Reading room in Church Building. Open daily from 12 m. to 5 p. m. except Sundays and holidays.

FIRST CONGREGATIONAL CHURCH

Rev. Howard J. Chidley, D.D., Minister. Residence 460 Main street. Tel. 1567.

Rev. Lelie Barroughs, S.T.B., Assistant Minister. Residence, 4 Park avenue. Tel. Win. 1245.

Morning worship at 10:30. Mr. Barroughs will preach on, "Christ's Choice."

This church has been glad to welcome so many during the Summer Union Services this year. In addition to those who have come from the Baptist and Methodist Churches, others from different churches have felt, we hope, the warmth of our greeting and the universality of our worship. We extend our fellowship and our welcome to all.

The Sunday morning service of worship will be the last service to be held in this church this summer. There will be no mid-week service at this church next week.

Mr. Chidley's address for the remainder of the summer is Turk's Head Inn, Rockport.

Mr. and Mrs. Barroughs wish to express their appreciation of the evidences of cordiality and goodwill which have been shown in so many ways by the members and friends of the church and the people of Winchester during their three years here.

UNITARIAN CHURCH

Rev. George Hale Reed, 8 Ridgefield road. Tel. Win. 0124-W.

The regular services are discontinued during July and August, to be resumed the second Sunday in September. Mr. Reed's summer address is "Taylor's Lane, Little Compton, R. I.," telephone "Little Compton 3 ring 4." He will gladly respond to any call if needed.

SECOND CONGREGATIONAL CHURCH

Rev. John I. Whitley, Pastor. 607 Washington street. Tel. 0431-J.

10:30 A. M. Sunday morning service. Sermon by the Pastor, "Stand Fast In Christian Liberty."

FIRST BAPTIST CHURCH

Corner Washington and Mt. Vernon streets. Rev. James W. Brougher, Jr., Acting Pastor.

This church unites with the Congregational and Methodist Churches. Union Services will be held with us beginning August 14. The pulpit supplies will be as follows:

Aug. 14 and 21 Rev. Herbert S. Johnson, D.D.

Aug. 28 and Sept. 4 Rev. W. W. Bustard, D. D.

METHODIST EPISCOPAL CHURCH

Corner Church and Dix streets. Rev. H. William Hook, Minister. Residence, 30 Dix street, telephone 0539-M.

The Methodist Church has united with the First Congregational and Baptist Churches for the Summer. The calendar for the Summer is as follows:

Union service at 10:30 a. m. in the First Congregational Church July 3, 10 and 17; in the Methodist Church July 24, 31 and Aug. 7; in the Baptist Church Aug. 14, 21, 28 and Sept. 4. There will be no Sunday evening service unless announced by the church in which the services are being held. The Union Mid-Week service will be held Wednesday evening at 7:45 p. m. in the church in which the service is held the Sunday immediately preceeding.

CHURCH OF THE EPIPHANY

Deaconess Lane, 34 Washington street. Tel. Win. 1276.

Sexton, Wallace Murphy. Residence, 38 Washington street.

The Church is open for prayer daily from 9 A. M. to 5 P. M.

All seats free. Strangers cordially welcome.

Fifth Sunday after Epiphany, July 17, 1927. 9 A. M. Morning Service. Rev. W. S. Packer, Preacher.

During July and August Holy Communion only on the first Sunday of the month.

ANNOUNCEMENT

The business of painting and decorating formerly conducted by T. J. Bulmer & Sons will be continued by the undersigned. Your patronage is respectfully solicited.

Harry H. Bulmer

1 Maxwell road Tel. Win. 1574-J

jy8-2t,s9-2t

BUILDING PERMITS GRANTED

The Building Commissioner has issued permits for the week ending July 14, as follows:

Margaret J. Nauffts, Winchester—new dwelling on lot at 14 Wedge Pond road.

Nellie J. Driscoll, Arlington—office building on lot at 9 Bonard road.

John D. Bryan, Winchester—repair to piazza and steps on dwelling at 66 Irving street.

Ralph P. Sylvester, Winchester—move present dwelling at 77 Church street to rear of lot and alter into two-family dwelling.

Gaspare Asaro, Winchester—sun porch on dwelling at 75 Harvard street.

A. H. McLatchy, Winchester—alter carriage shed into garage at 12 Cross street.

Flora A. Richardson, Winchester—new dwelling on lot at 146 Forest street.

William Deharnais, Boston—new dwelling on lot at 2 Woodside road.

Theodore Flibo, Brookline—three new dwellings on lots at 124, 126 and 127 Woodside road.

Town of Winchester—addition to Wyman School on Church street.

UNIVERSITY THEATRE

"Beware of Widows" with Laura La Plante and "A Hero on Horseback" with Hoot Gibson are the feature pictures for four days beginning Sunday at the University. On the same program is another of "our unofficial ambassador" pictures entitled "Hiking Through Holland with Will Rogers." Neither Laura La Plante nor Hoot Gibson need any introduction to the patrons of the University and Will Rogers can count his admirers by the million.

For the last three days of the week the pictures are "The Kid Sister" with Marguerite de la Motte and "Running Wild" with that prince of fun makers William C. Fields. "Running Wild" is the story of a mild and henpecked husband who develops unexpected initiative and independence and how folks do step around when he gets going good. Fields' pictures are always good and this one is considered the best one of the year.

Church in Secular Use

Being of no use for church purposes the crypt of a church on Gray's Inn road, London, was rented as a book store, then as a wine cellar and recently as a fruit store.

WINCHESTER TRUST COMPANY

WINCHESTER MASS.

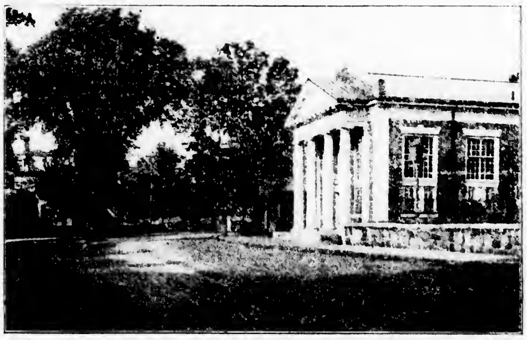

MEMBER OF THE FEDERAL RESERVE SYSTEM

Condensed Statement of Condition as Rendered to the Comptroller
June 30, 1927

U. S. Bonds	$ 207,066.18	Capital	$ 100,000.00
Miscellaneous Bonds	828,294.25	Surplus	100,000.00
Loans and Discounts	1,036,627.27	Undivided Profits	57,553.42
Banking House	21,000.00	Deposits	2,031,678.65
Vault	3,500.00	Bills Payable	50,000.00
Due from Banks	207,495.65	Reserve for Taxes	1,500.00
Cash in Vault	42,748.72	Dividend Unpaid	6,000.00
Total	$2,346,732.07	Total	$2,346,732.07

Directors

CHARLES E. BARRETT
CUTLER B. DOWNER
JERE A. DOWNS
GEORGE A. FERNALD
FREELAND E. HOVEY
RALPH E. JOSLIN
JAMES NOWELL
WILLIAM L. PARSONS
FRED L. PATTEE
FREDERIC S. SNYDER
CHARLES H. SYMMES

MORTGAGEE'S SALE OF REAL ESTATE

By virtue of the power of sale contained in a certain mortgage deed given by Arthur Warren Smith to Morris B. Frankel, dated June 27, 1925, recorded with Middlesex South District Deeds, Book 4860, Page 426, for breach of conditions of said mortgage and for the purpose of foreclosing the same, will be sold at public auction on the premises hereinafter described on Tuesday, the ninth day of August, 1927, at 3 o'clock in the afternoon, all and singular the premises conveyed by said mortgage deed, and therein described as follows, namely:

"The land in Winchester, with the buildings thereon, being lot marked B on a plan of land belonging to Mary Kelley, Winchester, Mass., made by James Adam, C. E., dated July, 1909, recorded with Middlesex South District Deeds in Plan Book 180, Plan 41, bounded and described as follows:

Northeasterly by Mystic Valley Parkway, fifty-four and 86/100 (54.86) feet;

Southeasterly by land of Holmes, eighty-six and 75/100 (86.75) feet;

Southwesterly by lot C on said plan, sixty-six and 90/100 (66.90) feet, and

Northwesterly by Lot A on said plan, eighty and 68/100 (80.68) feet.

Containing four thousand nine hundred and seventy-seven (4977) square feet of land; be any or all of said measurements more or less.

Being the same premises conveyed to me by Mary Kelley by deed dated February 21, 1910, recorded with said Deeds in Book 3502, Page 301, and are hereby conveyed subject to restrictions of record so far as the same may be in force and applicable, and also to a mortgage of $7000 given by me to the Somerville Trust Company."

Said premises will be sold subject as aforesaid and subject also to unpaid taxes and municipal liens, if any.

Five hundred ($500) dollars will be required to be paid in cash by the purchaser at the time and place of the sale. Other terms at the time and place of sale.

MORRIS B. FRANKEL, Mortgagee
1000 Cambridge Street
Cambridge, Mass.
jy15-3t

BRINGS BACK FIRST COLOR PHOTOGRAPHS OF KASHMIR'S ROYAL COURT

An emerald two and one-half inches across gleams in all its natural brilliance on the pink, silk-clad, manly chest of the Maharaja of Kashmir at the headquarters of the National Geographic Society, Washington, D. C.

The Maharaja in the full panoply of Oriental splendor has been brought to the United States by Franklin Price Knott, camera painter, on the first natural color photographs ever made of the royal court of Kashmir.

Mr. Knott has just returned from an eight months' trip to the picture places of the Orient, requiring a journey of 40,000 miles. In his luggage he brought back the color of the Orient in a few hundred natural color photographs.

Mr. Knott went to Japan to photograph geisha girls and Mt. Fuji, to China for Buddha temples, to Kashmir for the most beautiful valley in the world and to the Island of Bali in the Dutch East Indies for the unspoiled perfection of a remarkably colorful native life practically unknown to travelers.

While in Kashmir Mr. Knott received permission to photograph the Maharaja of Kashmir in his coronation costume.

The Maharaja expressed an eager desire to come to the United States, said Mr. Knott at the Geographic Society headquarters.

The Maharaja summoned me to the green and blue tiled pool in the royal palace at Jammu where he was bathing with a dozen natives diving and splashing, continued Mr. Knott. After the swim servants brought to him tray after tray of exquisite jewelry; pins, necklaces, rings, and bracelets. From some trays he would select a piece and wave the rest away. When I finally photographed him with his aides, he was wearing, I was told, $4,000,000 worth of pearls.

While I was in Jammu the Viceroy of India paid a visit to the Maharaja. Great preparations were made for his visit and I was able to get pictures of the elephants caparisoned in brilliant cloths bearing gilded seats and a pony with a king's ransom of emeralds on his bridle. I made the photographs while the court rehearsed the reception at the railroad station the day before the Viceroy arrived. For the event the station was decorated with Persian carpets and Kashmir hand-woven work.

Both the Viceroy and the Maharaja are fond of shooting so the Indian prince had hundreds of his subjects cut a road through the deep snows of the pass. Motor cars then took the party to the duck marshes of the Vale of Kashmir. The Kashmir duck record is held by seven men who shot 2100 ducks in five hours, the Maharaja leading with 513 ducks to his credit. I drove through the pass a day later and rented a houseboat with living rooms, bedrooms and baths which I used while taking color pictures.

It is regrettable that in this Vale of Kashmir surrounded by glittering ice-capped mountains and considered the world's most beautiful valley, there are almost no women except those of the laboring classes, to be seen, said Mr. Knott. It is contrary to social custom for women of the better classes to be seen on the streets or in public places.

CHAMBERS

Fireless- Gas Ranges

It cooks with the heat you now waste—that same heat which makes your kitchen so uncomfortable these summer months.

Cook With the Gas Turned Off

After a few minutes with the gas on, your meal goes on cooking for hours without any more fuel or attention.

THE "IDLE HOUR" COOK BOOK

is just off the press. Forty pages of brand new recipes, table service, meal planning, serving and modern cookery. Write us now, and we will mail you a copy absolutely free.

J. B. HUNTER CO.
HARDWARE
60 Summer Street, Boston

MORTGAGEE'S SALE OF REAL ESTATE

By virtue and in execution of the Power of Sale contained in a certain mortgage given by Walter Smith of Methuen, Essex County, Massachusetts, to Mary A. Murphy of Winchester, in the County of Middlesex, dated November 16, 1926, and recorded with Middlesex South District Registry of Deeds in Book 5039, Page 299, of which mortgage the undersigned is the owner, for breach of the conditions of said mortgage, and for the purpose of foreclosing the same, will be sold at 2:00 o'clock in the afternoon, on the eighth day of August A. D. 1927, on the premises hereinafter described, all and singular the premises described in said mortgage.

To wit: A certain parcel of land situated in Winchester, Middlesex County, being shown as Lots No. 9 to 19 inclusive, as shown on plan of land "Winchester, Mass., dated July 1924, Parker Holbrook, Engineer," recorded with Middlesex South District Registry of Deeds, plan book 352, plan 23, being bounded and described as follows:

Southwesterly by Cross Street four hundred and fifty six and seventy four one-hundredths (456.74) feet; southerly by a curved line forming the junction of Cross Street and Washington Street as shown on said plan twenty one and twenty-one hundredths (21.20) feet; southeasterly by Washington Street as shown on said plan one hundred and eight and forty-three one-hundredths (108.43) feet; northeasterly by Marion Street as shown on said plan three hundred and thirty and seventy one-hundredths (330.70) feet; northerly and northwesterly by said Marion Street as shown on said plan two hundred and fifteen and eighty-six one-hundredths (215.86) feet.

Excepting therefrom that portion of the above described premises which have been released from the operation of this mortgage by releases duly recorded with said Registry of Deeds.

Said premises will be sold subject to all unpaid taxes and municipal liens, if any there are.

Five hundred dollars will be required to be paid in cash by the purchaser at the time and place of sale, other terms to be announced at the time and place of sale.

Signed:

MARY A. MURPHY,
44 Glendale Street,
Everett, Mass.
Present owner of said mortgage.
jy15-3t

"Say It With Flowers"

Established 1900

Geo. F. Arnold

FLORIST

COMMON STREET

Tel. Store 0205 House 1854-W

Flowers Telegraphed Anywhere

FLOWERS FOR ALL OCCASIONS AT SHORT NOTICE.

Wonderland Grass Seed cannot be beat.

ESTATES TO BE SOLD FOR UNPAID TAXES AND ASSESSMENTS

Commonwealth of Massachusetts, Middlesex ss. Winchester.

TAX COLLECTOR'S NOTICE

COLLECTOR'S OFFICE

The owners and occupants of the following described parcels of real estate situated in the town of Winchester, in the county of Middlesex and Commonwealth of Massachusetts, and the public, are hereby notified that the taxes and assessments thereon severally assessed for the years hereinafter specified, according to the list committed to me as collector of taxes for said Winchester by the assessors of taxes, remain unpaid, and that the smallest undivided parts of said land sufficient to satisfy said taxes and assessments with interest and all legal costs and charges, or the whole of said land if no person offers to take an undivided part thereof, will be offered for sale by public auction at the

Collector's Office in the Town Hall Building

in said Winchester on

Tuesday, August 30, 1927, at nine o'clock a. m

Abbott, Charles E. & Robert G. Caller: A certain parcel of land situated in that part of said Winchester called Winchester Highlands as shown on a certain plan of Felsvale recorded with Middlesex South District Registry of Deeds, Plan Book 106, Plan 33, said parcel is bounded and described as follows. Southwesterly by Cross Street, Northwesterly by the location of the Boston & Maine Railroad, Northeasterly and Easterly by land now or late of Maria E. Mills, and Southerly by the Aberjona River, containing about 380,000 square feet, more or less.
Tax of 1926 . . . . $32.16

Benet, Margaret M.: A certain parcel of land containing about 6700 square feet on Lebanon Street with the buildings thereon bounded and described as follows. Easterly by land now or formerly of Anna G. Robbins, Northerly by land now or late of the Heirs of Samuel S. Holton, Westerly by land now or late of Daniel H. Riteey, and Southerly by Lebanon Street, being known as Lot 43 and the Westerly 20 feet of Lot 12.
Tax of 1926 . . . . $152.09

Chadwick, Harry P.: A certain parcel of land containing about 7613 square feet known as Lot 23 on Chisholm Road on a plan recorded with Middlesex South District Registry of Deeds, Book 206, Plan 10.
Tax of 1926 . . . . $8.01

Chadwick, Harry P.: A certain parcel of land containing about 8119 square feet known as Lot 69 on Chisholm Road, on a plan recorded with Middlesex South District Registry of Deeds, Book 206, Plan 10.
Tax of 1926 . . . . $8.71

Chadwick, Harry P.: A certain parcel of land containing about 81,782 square feet on Ware Road being lots numbered 25, 26, 27, 28, 29, 30, 31, 32, 33, 34, 35 and 36 on plan recorded with Middlesex South District Registry of Deeds, Book 206, Plan 10, also a certain parcel of land containing about 36,639 square feet on Border Road being Lots 58, 59, 60, 61 and 62 on plan recorded with Middlesex South District Registry of Deeds, Book 206, Plan 10.
Tax of 1926 . . . . $32.83

Chadwick, Harry P.: A certain parcel of land containing about 20,712 square feet being known as Lots 17, 18, 19 and 20 on Lewis Road, on a plan recorded with Middlesex South District Registry of Deeds, Book 206, Plan 10.
Tax of 1926 . . . . $5.36

Chadwick, Harry P.: A certain parcel of land containing about 15,237 square feet on Border Road, being Lots numbered 39, 40, 41 and 42 on Stevens' Plan, Ware Park, recorded with Middlesex South District Registry of Deeds, Book 206, Plan 10.
Tax of 1926 . . . . $12.06

Wigglesworth, Charles S. Inc.: Buildings and about 7652 square feet of land known as Lot numbered 1 on Washington Street on plan recorded with Middlesex South District Registry of Deeds, Book of Plans 278, Plan 1.
Tax of 1926 . . . . $215.07

Wigglesworth, Charles S. Inc.: Buildings and about 7119 square feet of land known as Lot numbered 4 on Washington Street on plan recorded with Middlesex South District Registry of Deeds, Book of Plans 278, Plan 1.
Tax of 1926 . . . . $117.40

Shute, Richard A.: A certain parcel of land containing about 11,000 square feet of land known as Lots numbered 27 to 33 inclusive, on Wedgemere Heights, on a plan recorded with Middlesex South District Registry of Deeds, Plan Book 92, Plan 46.
Tax of 1926 . . . . $10.72

NATHANIEL M. NICHOLS,
Collector of Taxes for the Town of Winchester

June 30, 1927. jy1-2t

A Cynic Speaks

Director of personnel of a large industrial corporation finds that married men are less liable to injury while at work than divorced chaps or bachelors. This is an upset of theories, indeed. Our impression was that the fact the average man didn't care much what happened to him conduced to make him careless.—Philadelphia Inquirer.

The Poor Polyglot

A well-known blind beggar, who is able to say "Thank you" in several languages, wears a placard saying: "This blind man is a polyglot." A good woman passing near stopped to leave her offering, and having read the placard, said to her companion: "That poor man! Not only blind but also polyglot!"—Paris Le Figaro.

Origin of Unlucky Thirteen

The origin of the anathema attached to the number, 13, has been traced to Scandinavian mythology, wherein there were 12 demigods until Loki, the spirit, intruded himself, making the unlucky thirteenth, remarks the Dearborn Independent.

Cotton Growing in Syria

Experiments in cotton growing in Syria near the Euphrates have been highly successful. American seed producing the best results.

Chinese Still Retain Reverence for Dragon

The great dragon lanterns of China are still in evidence at all public festivals, but since the introduction of Christianity they have lost much of their old-time significance and superstition.

The dragon lantern is an immense construction of silk on a bamboo frame made to resemble a giant dragon, often 100 feet long, and carried through the streets on poles by a score of carriers. The men wave their part of the dragon back and forth, which gives it an exceedingly lifelike appearance.

The silk covering is grotesquely painted, and in each section of the body there is a lighted candle. In the cities the dragon is considered a joke, but in the country districts it is still held in religious reverence.

A dragon passing the house of a prosperous farmer, it is invited in, and crossing the threshold it brings good luck to the proprietor of the place. His crops will be good and his cattle will flourish. The daughter will make a happy marriage. In return for the visit he must entertain the carriers and then make them a present of a sum of money, and a piece of red cloth to pin upon the dragon's body.—Chicago Journal.

Fad of Modern Girls Costs Mothers Money

"I'm glad my daughter is so small," said the mother of the college girl, "because that gives her a chance to wear out her own clothes. What do I mean? Why, didn't you know that college girls borrow one another's clothes as easily and boldly as a youth takes a cigarette off of a friend? Yes, that's the custom now, and many a mother fairly bubbles over with rage when she sees her daughter's apparel going to pieces through some one's wearing it besides daughter. It does no use to protest, for daughter snaps back: 'You're old fashioned and very stingy. All girls lend their clothes nowadays.' The mothers wail back: 'But I bought and paid for those clothes; you didn't. What right have you to lend them?' And daughter reproves: 'How frightfully ungenerous you are, mother!' Yes, I've known about this clothes-lending business and I'm glad enough that my daughter is unusually small so that there'll be less chance for lending."—Springfield Union.

Village Transported

Dwellers on the eastern shores of the Caspian sea known as the Turcomans are famous for the custom of carrying their villages with them wherever they go. Their settlements are not merely camps, but real villages, the units composing them being portable houses and not tents. These traveling houses are constructed with remarkable skill and ingenuity and are so light and compact when packed for a journey that they are easily carried by a camel. The Indians of North America are known to have carried their villages also, but these were not as elaborate as the towns of the Turcomans.—London Tit-Bits.

The Tots

Betty had been invited to her little friend Margaret's birthday party. When it was over, Betty said as she was leaving for home, "mother said I had a lovely time."

"Daddy," said the motorist's little boy, "when bees hum have they touched a little lever in their bodies and gone on low gear?"

Small Jackie, on the verge of three, surprised his mother one evening recently by adding to his evening prayer, "please God, send August a little sooner this year, 'cause I'se tired of waitin' for my birfday." Boston Transcript.

Inspiration for Hymns

Quite a number of holiday haunts in England are associated with hymns. For instance, it is said that the view of the coast of England as seen across the Solent by char-a-bancs riders on their way round the Isle of Wight suggested to Doctor Watts his hymn, "There is a land of pure delight." The well-known lines: "Sweet fields beyond the swelling flood stand dressed in living green" present a perfect picture of the scene on a bright summer day, and the image of "Death, like a narrow sea," dividing this world from the next seems to point the same way.

Not Guilty

At a parade of a company of newly called men, the drill instructor's face turned scarlet with rage as he stared a new recruit for his awkwardness.

"Now, Rafferty," he roared, "you'll spoil the line with those feet. Draw them back at once, man, and get them in line."

Rafferty's dignity was hurt.

"Plaize, Sargint," he said, "they're not mine; they're Mickey Doolan's in the rear rank."—Western Machinery World.

Encouraging

Herbert was confiding his troubles to a friend.

"Yes, she refused me," he said, with a curious smile, "but she did it in a most encouraging way."

"How was that?" asked the friend. "It doesn't seem to worry you much."

"As I went away she pointed to my footprints on the linoleum in the hall and said: 'Next time you come to propose to me I hope you'll remember to wipe your shoes on the mat!'"

Not Hard to Protect Trees From Rodents

Rabbits and mice destroy thousands of dollars' worth of young trees annually, according to the observations of a well-known fruit specialist, who recommends the use of some scheme of protecting the growths. Several kinds of protectors are commonly used for this purpose, namely, heavy roofing paper which does not contain tar, or wood veneer protector, as sold by nurseries and fruit supply houses. However, a galvanized wire of one-quarter of an inch mesh is said to be the best. While it is more expensive than the other two, it will last for many years and does not have to be removed from the tree in the spring, as should be done with the paper and wood protections.

The protectors should be placed around the trees in such a way that mice cannot get in from underneath and at a height of about 30 inches, so that the entire trunk may be protected. If the wire mesh is used, cutting the wire is advised in order that the protection formed will be four or five inches in diameter to allow for several years' growth of the trunk.

East Can Teach West Proper Use of Time

Time, the most precious thing in the western world, and particularly in America, is, in the Orient, given its proper value in relation to living. In countries like China that have endured for centuries time is not measured off in ruthless blocks, so many years of irresponsible childhood, so many years of frantic work to a great furnace of competition, pitifully few years in which to prepare for the dread specter of old age and then, oblivion. Time in the Far East is a motionless procession of days gliding soundlessly one into the other, all of them precious, but none of them to be regarded as one's last chance.

A man works. He does his best. His business is never too pressing for him to welcome the stranger. And when he lunches or dines he does just that, making a pleasurable accomplishment out of a necessary function instead of resenting the necessity and satisfying it in a 15-minute series of gulps.—From Japan.

Locomotive's Breathing

The puffing of a railway engine is a common-enough sound, but few people know by what it is regulated. Actually the number of puffs made by a locomotive in the course of a journey depends on the circumference of its driving wheels.

No matter what the speed of the train may be, the engine will give four puffs for every complete turn of the driving wheels. The wheels may vary in circumference, but the average is 20 feet.

With the average driving wheels and a speed of fifty miles an hour, a locomotive will give 880 puffs a minute, or 52,800 puffs an hour, the driving wheels performing 13,200 complete revolutions in the sixty minutes.

Lesson in Spelling

Ralph Waldo Emerson got a lesson in spelling as she is spoke from R. E. Richardson of the Electric Bond and Share company, a globe-trotter, who has laid up a vast store of varied information and philosophy.

Young Richardson, when a little lad, attended school at Concord, Mass. Emerson was then head of the school board. The members appeared at school at certain intervals and put the pupils through more or less of an oral examination.

The sage, pointing to Richardson, asked: "How do you spell horse?"

"H-o-s-s," came the instantaneous reply.

Even the grave Emerson had to smile.—Forbes Magazine (New York).

Strict Dietetic Rules

Followers of the Buddhist religion give attention to a strict regulation in their eating and drinking habits. Intoxicating beverages are expressly forbidden and the eating of meat is permissable only under the following restrictions: One must have killed the animal himself, he must not have ordered any one to kill it, it must not have been killed by any one with the intention of supplying it to him, and he must not suspect that the animal has been killed. However, meat-eaters among the Buddhists of Ceylon, Burma, and Siam get around these laws.

He Understood

A young man fell in love with a girl who did not return his affection. After he had proposed to her several times she lost her temper and replied:

"Look here, I ain't going to marry you—never. I wouldn't marry you, not if you was the last man on earth, and I don't want nothing to do with you. Is that plain English?"

"It is plain enough," replied the unabashed suitor, "but it isn't English, you know."

Postgraduate Diploma

"When one of my feminine friends asks how old I am," said the resourceful woman, "I always put the burden of the job on the questioner." "How do you mean?" "I just say lightly: 'Oh, I'm a year or two older than you, you know, my dear—at least a year older. Let me see now, how old are you?' And then she always knocks more off my age than I should ever have the courage to do myself."—Boston Transcript.

EVANGELINE'S "EDEN IN LOUISIANA," ENGULFED BY FLOOD

The United States' sixth Great Lake, the Lake of the Mississippi, larger than Ontario or Erie, has engulfed the Evangeline country.

When it broke the Atchafalaya River's west dikes, the flood lake rolled its shores over and beyond St. Martin and St. Landry parishes.

Again the Acadians have been driven from their homes, says a bulletin of the National Geographic Society from its Washington, D. C. headquarters. And the disaster is greater, by number of sufferers, than that which visited upon Evangeline's people in her time.

Only 8000 Acadians were expelled from Nova Scotia in 1765 by Massachusetts and British bayonets to be scattered over the earth from Detroit to Corsica and Cayenne. Fifteen hundred of them found their way to New Orleans; many pushed on to Bayou Teche, 150 miles west. There they increased to some 150,000, occupying 15 parishes, or counties, when the flood spread over their homes, towns, and lands.

Beautiful is the land, with its prairies and forests of fruit trees.
Under the feet a garden of flowers, and the bluest of heavens
Bending above, and resting its dome on the walls of the forest.
They who dwell there name it the Eden of Louisiana
All year round the orange groves are in blossom, and grass grows
More in a single night than a whole Canadian summer.

For a poet, Longfellow's geography is fairly good. Basil, the Acadian blacksmith, has become a herdsman in Evangeline. Most of the refugees of 1765 did turn to stock raising with a few cattle given to them by charitable French merchants of New Orleans.

Descendants of the Acadians gave up stock raising for sugar cane when Etienne de Bore, a Louisianan, discovered how to crystallize sugar from cane syrup. They have helped to make Atchafalaya Valley the Sugar Bowl of Louisiana.

The route over which Longfellow takes Evangeline serves very well for a visitor today. Fifteen miles below Baton Rouge, where,

Sweeps with majestic curve the river away to the eastward
They, too, swerved from their course; and entering the Bayou of Plaquemine,
Soon were lost in a maze of sluggish and devious waters.

This bayou admits to the lakes of the Atchafalaya, where water lilies in myriads rocked on the slight undulations, and rocked for years until the Mississippi broke through, threatening to make the Atchafalaya River its real mouth instead of an abandoned one.

How Evangeline got to Bayou Teche the poem does not clearly relate. Many swamp lanes communicate. The Bayou Teche parallels the Atchafalaya but it is a true river out of the reach of swamps and bordered by Druid oaks. The two early centers of Acadian settlement were Opelousas and St. Martinsville on the banks of the Teche. Now the flood has reached St. Martinsville for the first time in history and swirls at the foot of the Evangeline oak where her boatmen landed. An Acadian descendant gave the Evangeline oak, with 150 acres of land, for a State park.

While to readers of Evangeline the inhabitants of Southwest Louisiana are still Acadians, to Louisianians they are 'Cajans or 'Cajuns, a corruption of Acadian. Four kinds of Frenchmen inhabit the State: the Creoles, natives of French and Spanish descent; Frenchmen, who were born in France; the San Domingan Creoles, and finally the Nova Scotian Acadians, the 'Cajans.

The typical Creole frequents the city; the 'Cajan remains a countryman. Rescue workers with experience in France have found the 'Cajan very like the French farmer; conservative, loving his home and family, and attached to his property with such devotion that flood danger warnings cannot make him leave his lands.

The savor of the 'Cajan coast comes to us even though we never travel there. It rises streaming from chicken gumbo soup—real gumbo soup—a 'Cajan creation. It rides on the blues smoke wreaths from many pipes, for perique tobacco is also a 'Cajan product. They cure perique tobacco in its own juice. They ship it to New Orleans as black, hard, gnarled lumps. One pipeful of straight perique will put a man under, it is said, but as an ingredient it contributes to the fragrance and most certainly to the cost of well-known tobaccos.

Under the sad banners of Spanish moss waving on Evangeline's oak at St. Martinsville, one hears a different ending to the story Longfellow has given us in verse.

Evangeline's real name was Emmeline la Biche, 'Cajans says, and Gabriel was Louis Arceneaux. They were deported on separate ships, but Emmeline landed in Maryland. Emmeline heard that Louis was in Louisiana, so she set out to reach him, and after many hardships came to St. Martinsville.

Gabriel had gone, according to Longfellow, but Louis was there. In fact, local legend holds Emmeline rushed to Louis, the first person she saw at the landing. Louis told her, gently, that he had despaired of seeing her again. He had married. When she heard this her arms slipped from his neck. Her mind became blank. Emmeline day by day grew more frail. She drooped and died. This is the 'Cajan story.

MORTGAGEES' SALE OF REAL ESTATE

By virtue of the power of sale contained in a certain mortgage give by Alexander W. Wilson to Edward T. Harrington Co., a corporation organized and existing under the Laws of the Commonwealth of Massachusetts, dated May 20th, 1927 and recorded with the South Registry District for Middlesex County as Document No. 77,702, Certificate No. 21,079, Registration Book 161, Page 377 for breach of the conditions of said mortgage and for the purpose of foreclosing the same will be sold at public auction on the premises hereinafter described on Tuesday, August 9th, 1927 at eleven o'clock in the forenoon, all and singular, the premises described in said mortgage as follows:

The land in Winchester, said Middlesex County, being the Lot No. 80 on a plan entitled "Land Court Case No. 5512, Subdivision of Portion of Lots 32, 35, 34 & 13 Winchester, Massachusetts, dated April 9th, 1927, Parker Holbrook, Engineer," filed with the Land Registration Office, a copy of which is filed with the South Registry District for Middlesex County, bounded and described as follows, viz:

SOUTHWESTERLY by Woodside Road sixty-one feet; NORTHWESTERLY by the Lot No. 79 as shown on said plan one hundred nine and 18/100 (109.18) feet; NORTHEASTERLY by land of Charles Bruce sixty-six and 96/100 (66.96) feet; SOUTHEASTERLY by Lot No. 81 as shown on said plan one hundred fifteen and 52/100 (115.52) feet; and containing 7125 square feet more or less, according to said plan.

Subject to the restrictions as appear of record and Zoning Law Requirements of the Town of Winchester, also to a prior mortgage for $5500 held by Albert Ammann and also subject to all unpaid taxes, tax titles and other municipal liens if any there be.

A deposit of Two Hundred Dollars ($200) will be required to be paid at the time and place of sale, balance within ten (10) days thereafter.

GEORGE J. ASPIREAUX
LORETO SALVUCCI
Assignees and present holders of said mortgage—138 Ovenbridge Road, Quincy, Massachusetts jy15-3t

NOTICE IS HEREBY GIVEN that the subscriber has been duly appointed administratrix of the estate of Alice Savage Hunnewell late of Winchester in the County of Middlesex, deceased, and has taken upon herself that trust by giving bond, and appointing Frederick W. McEnery of Newton, Massachusetts her agent, as the law directs.

All persons having demands upon the estate of said deceased are required to exhibit the same, and all persons indebted to said estate are called upon to make payment to the subscriber.

DOROTHY SAVAGE, Adm.

(Address)
c/o Frederick W. McEnery
6 Beacon Street, Boston
July 8, 1927 jy15-3t

WINCHESTER NATIONAL BANK

In compliance with the requirements of Chapter 590, Section 40, Acts of 1908, as amended by Chapter 491, Section 6, Acts of 1909 and by Chapter 171, Section 1, Acts of 1912, notice is hereby given of the loss of pass-book No. 2806.

E. M. NELSON
jy15-3t

WINCHESTER NATIONAL BANK

In compliance with the requirements of Chapter 590, Section 40, Acts of 1908, as amended by Chapter 191, Section 6, Acts of 1909, and by Chapter 171, Section 1, Acts of 1912, notice is hereby given of the loss of pass-book No. 4423.

E. M. NELSON
jy15-3t

WINCHESTER NATIONAL BANK

In compliance with the requirements of Chapter 590, Section 40, Acts of 1908, as amended by Chapter 191, Section 6, Acts of 1909, and by Chapter 171, Section 1, Acts of 1912, notice is hereby given of the loss of pass-book No. 310.

E. NELSON
jy8-3t

COMMONWEALTH OF MASSACHUSETTS
Daniel C. Linscott, Atty
21 Milk Street, Boston, Mass
July 7, 1927 jy8-3t

MIDDLESEX, SS. PROBATE COURT

To all persons interested in the estate of Albert Phineas Smith late of Winchester, in said County of Middlesex, deceased.

WHEREAS Lillian Cole Smith as she is executrix of the will of said deceased has presented to said Court her petition praying that she may be authorized to continue the business of said deceased for the benefit of his estate.

You are hereby cited to appear at a Probate Court, to be held at Cambridge, in said County of Middlesex, on the seventh day of July A. D. 1927, at ten o'clock in the forenoon, to show cause, if any you have, why the same should not be granted.

And said petitioner is ordered to serve this citation by publishing the same three days at least before said Court, in The Winchester Star a newspaper published in Winchester.

Witness, JOHN C. LEGGAT, Esquire, First Judge of said Court, this twenty-seventh day of June in the year one thousand nine hundred and twenty-seven.

LORING P. JORDAN, Register
jy1-3t

MORTGAGEE'S SALE OF REAL ESTATE

By virtue and in execution of the Power of Sale contained in a certain mortgage given by Charles S. Wigglesworth to Samuel Willard Richardson dated September 18, 1919 and recorded with Middlesex South District Deeds, Book 1298, Page 331, of which mortgage the undersigned is the present holder, for breach of the conditions of said mortgage and for the purpose of foreclosing the same, will be sold at Public Auction at 10 o'clock A. M. on Tuesday the second day of August A. D. 1927, on the premises hereinafter described, all and singular the premises described in said mortgage, to wit:

A certain parcel of land with the buildings and improvements thereon situated in said Winchester, including Lots numbered seventy (70), seventy-one (71), seventy-two (72), seventy-three (73) and seventy-four (74), on a Plan entitled "Plan of Land in Winchester, Mass., owned by Moses P. Richardson", and dated February 2, 1895, made by Charles A. Bowman, C. E., and recorded in Middlesex Registry of Deeds (South District) at the end of Record Book 2341. The said parcel of land is bounded as follows: viz:

Beginning at a stone bound on Forest Street at land formerly of Harriet R. White, and thence running Northerly by said land formerly of White two hundred and twenty six and 38/100 (226.38) feet to a stone bound at land now or formerly of Granville Richardson; thence Westerly by said land of Granville Richardson, one hundred and eighty-one and 76/100 (181.76) feet to Washington Street; thence Southerly on said Washington Street, two hundred and thirty-one and 01/100 (231.01) feet to the curved street line at the junction of Washington Street and Forest Street; and thence by the junction of said two streets, Southerly, Southeasterly and Easterly two hundred and twelve and 95/100 (212.95) feet to the point of beginning.

The above described premises are also shown on a Plan entitled "Plan of Lots, Winchester, Mass., surveyed for Charles S. Wigglesworth", dated September 1919, Parker Holbrook, Eng'r, to be herewith recorded, on which the said premises are shown as Lots numbered one (1), two (2), three (3), four (4), five (5) and six (6) respectively, but no rights of way or other easements in the above granted premises are created or reserved by this deed.

Being the same premises conveyed by deed recorded with said mortgage but excepting from the above described premises lots 1, 2, 3, and 4, as shown on said "Plan of Lots in said Winchester, Mass., surveyed for Charles S. Wigglesworth" dated September 1919, Parker Holbrook, Eng'r, recorded with Middlesex South District Deeds, Book of Plans 278, Plan 1, which have been released from the operation of said mortgage by four separate partial releases, respectively recorded with said deeds as follows, Book 4303, Page 577 for Lot 1, Book 4321, Page 312 for Lot 2, Book 1563, Page 102 for Lot 3, and Book 4556, Page 69 for Lot 4.

Said premises will be sold subject to outstanding encumbrances if any thereon.

$200 is to be paid in cash by the purchaser at the time and place of sale and the balance in ten days from the date of sale at the office of Daniel C. Linscott, Atty., 21 Milk Street, Boston, Mass. Other terms to be announced at the place of sale.

SAMUEL W. RICHARDSON,
Present holder of the mortgage

WINCHESTER BOARD OF HEALTH

The Dental Clinic for School and Pre-School Children will be conducted the same as usual starting July 18, 1927 and to continue until August 11, 1927.

Every Monday, Tuesday, Wednesday and Thursday morning from 8:30 to 12 o'clock. Those desiring appointments call at the Board of Health Office, 9 Mt. Vernon Street.

jy8-2t

COMMONWEALTH OF MASSACHUSETTS
MIDDLESEX, SS. PROBATE COURT

To the heirs-at-law, next of kin, creditors, and all other persons interested in the estate of Samuel D. Gauld late of Winchester in said County, deceased, intestate.

WHEREAS a petition has been presented to said Court to grant a letter of administration on the estate of said deceased to Mabel Gauld of Boston in the County of Suffolk or to some other suitable person.

You are hereby cited to appear at a Probate Court to be held at Cambridge in said County of Middlesex on the twenty-fifth day of July A. D. 1927, at ten o'clock in the forenoon to show cause, if any you have, why the same should not be granted.

And said petitioner is hereby directed to give public notice thereof, by publishing this citation once in each week, for three successive weeks, in The Winchester Star a newspaper published in Winchester the last publication to be one day at least before said Court.

Witness, JOHN C. LEGGAT, Esquire, First Judge of said Court this fifth day of July in the year one thousand nine hundred and twenty-seven.

LORING P. JORDAN, Register
jy8-3t

Chats With YOUR Gas Man

A WATCHED POT NEVER BOILS!

This homely old adage has a real foundation in the fact that every lift of the cover allows part of the heat to escape and lengthens the time required for cooking. The same principle applies to the frequent peeps in the oven that are necessary when there's no scientific regulation of the heat.

It not only seems longer when you have to watch the pot; it actually is longer!

But thanks to modern science, the up-to-date gas range assumes this burden and controls the heat at exactly the right degree for whatever you are cooking. You need not even stay at home during a long, tedious baking. Nothing will overcook. Nothing will undercook. The little heat regulator keeps a sharp watch, controlling the heat more accurately than you could do it. Of course you'll have one of these ranges in your kitchen, sooner or later. Why not get it now and enjoy its helpfulness through the hot months.

Arlington Gas Light Co.
527 Main Street
Winchester, Massachusetts

"If It's Done With Heat, You Can Do It Better With Gas."

To the Selectmen of the Town of Winchester:

The undersigned represents that she is the owner of the land and building on Swanton street, formerly the Chapin School lot and building. That said land is principally in an industrial district but the front part is in a semi-residence district so that the said building, while for the most part in an industrial district, cannot be used for industrial purposes.

She therefore makes application, under the provisions of Section 8 of the Zoning By-law, for permission to extend said building into the adjoining semi-residence district a distance of not exceeding fifty feet and to use the same for manufacturing or commercial purposes. The petitioner waives no rights which she now has or may have against any persons whatsoever.

Ersilia N. Sylvester
By
Ralph P. Sylvester

TOWN OF WINCHESTER IN BOARD OF SELECTMEN

Upon the foregoing application, it is hereby

ORDERED: That a public hearing be held thereon in the Selectmen's room in the Town Hall building on Monday, the 25th day of July, 1927, at 8:00 P. M., and that fourteen days' public notice thereof be given, at the expense of the applicant by publishing a copy of said application, together with this order, in the Winchester Star, on July 8th and July 15th, 1927; that notice thereof be given to the owners of all the land adjoining the land described in the application, and all land within one hundred feet of the same, by mailing to them, postage prepaid, a copy of said application and order, and that a copy of said application and order be posted in a conspicuous location upon said premises.

By the Board.
GEORGE S. F. BARTLETT, Clerk
jy8-2t

THE MIDNIGHT MINISTRY
SOMETHING NEW UNDER THE MOON

Millions of people seek entertainment by radio in the evening hours, much of it dance music, which is welcomed by the light-hearted. But what about those who are heavy-hearted, sleepless, or anxious? At last someone has thought of them and planned to give them, by radio, the kind of program which they heartily welcome. For many people the hours between midnight and morning seem endless and hard to endure. To meet their needs "The Midnight Ministry" has been planned, an hour's broadcast beginning on the stroke of the midnight hour. Not only does it fill one of the hardest hours of the whole twenty-four, but it suggests thoughts which will be a happy memory for any who remain awake.

This new radio feature, different from anything ever offered before, has been launched at the radio station WBSO, Babson Park, at Wellesley Hills, Massachusetts, a suburb of Boston. When the plans had been formed, and the program was put on the air every night, it was evident that "The Midnight Ministry" would be a great success. Even the title attracted attention, and the broadcast won responses from hundreds of people at the very start. The programs have a literary flavor and an optimistic outlook, and, for the hearers, they change the depressing midnight hour into one of inspiration. From the beginning the speaker every night has been Dr. Henry Hallam Saunderson of Boston, well known as an author and the editor of "The Wayside Pulpit."

DR. HENRY HALLAM SAUNDERSON

The broadcast reaches a very wide area, for it begins when other local stations have signed off for the night, and so the program goes out clearly and is not caught in a tangle of other programs. It would be natural to expect thousands of New England people to hear the station, which is near Boston, but responses in large numbers have come from a much wider area. From Halifax in one direction and from New York and Philadelphia in the opposite come letters of appreciation. These long lines suggest a large circle; but responses come from Wisconsin, Minnesota and other distant states, clear across the continent, even from California. Thus some letters come from those whose homes border the Atlantic ocean, and others the Pacific,—surely this is a vast area for "The Midnight Ministry."

The radio station, WBSO, is owned by the Babson Statistical Organization. Indeed the last three letters of the station are the initials of the organization. Mr. Roger W. Babson is deeply interested in the efficient and broad-minded expression of religious truth, and asked the Massachusetts Federation of Churches to arrange for this midnight program. Dr. Henry Hallam Saunderson, Secretary of the Committee on Evangelism, was appointed Manager of the new enterprise, and has taken up the work with energy and enthusiasm. He has had a great deal of experience in radio work and his voice is already known and recognized by thousands of listeners.

When asked why he thought the plan should be a success he said,—"It is appropriate that this work be carried on by the Federation of Churches. We all know that there are many denominational fences, many things which divide the churches. But *there are no fences in the air* and there never can be. This ministry has no sectarian spirit whatever, but is broadly human and warmly Christian. Its impulse is a deep sympathy for folks of all classes and creeds, who need help through the most trying hours of the whole twenty-four in the round of the clock." Then he remarked humorously that other speakers try hard to keep their hearers awake, but that he would be glad to know that his hearers all went to sleep and slept soundly the rest of the night!

There is a great deal of human interest in the responses, and many of them are deeply moving to a sympathetic heart. One woman writes; "I have been ill for years, and at times discouraged. But now I have them place my bed by the uncurtained window, where I can look at the stars at midnight, and learn their patience. I listen to your voice in 'The Midnight Ministry' and I feel the truth of the old saying: 'The Eternal God is thy refuge and underneath are the everlasting Arms.'" Another writes: "Since my early womanhood I have been nearly totally blind as a consequence of a very simple accident. I cannot understand why I am so afflicted, but I have discovered 'The Midnight Ministry' and I listen every night. It is a measureless comfort to me."

A blind man writes: "Day and night are alike to me but I have learned to make the midnight hour my noon, for I get so much help from your wonderful programs. When the others in the house are asleep I gain this inspiration." Quite contrasted is the message of a very active business man who writes: "My work keeps me up late and I get home very tired every night at midnight. But I always go straight to my radio and listen to you for an hour. Then I go to bed serene and confident, and wake ready for a new day of achievement."

Pages might be filled with the responses to this unique broadcast. But many people who know Dr. Saunderson only as a voice coming through the darkness want to know him more personally, and to be able to visualize him. Well then, we take pleasure in giving our readers an introduction to him, for "television" does not yet make it possible for his hearers to look at him while he broadcasts. In physique he is strong and vigorous, of medium height, stocky in build, with a broad face and sympathetic expression. Indeed to speak every night for an hour, as well as to prepare a richly-varied program, is a task to be undertaken only by a man of unusual endurance. Dr. Saunderson is in the prime of middle life, and has had long experience in literary work. His programs include the discriminating use of poetry.

Among his own books is one very useful in these programs, "The Living Word: The Bible Abridged." This is a shorter edition of the Bible, which has been published for public reading and private devotion. He has put his spiritual faith into another book, "The Power of an Endless Life," which expresses an ardent confidence in immortality. He invented a few years ago "The Wayside Pulpit," a system of bulletin boards for churches which he supplies with printed sheets bearing striking sentences. Millions of people read these messages every week. And now through the radio he has become the minister of a huge midnight audience who are learning to recognize his voice, to have confidence in his utterance, and to look to him for good cheer. Plans are being made to present Dr. Saunderson's programs from a large number of stations, so that everyone in the United States can hear them by tuning in on a nearby station. Thus millions will hear the message of "The Midnight Ministry."

ISLAND OF ELBA: ONCE NAPOLEON'S MINIATURE KINGDOM

The recent discovery of primitive tombs on the Island of Elba, believed to date back to Trojan war times, recalls 298 days that Napoleon ruled the island, after his banishment from France, says a bulletin from the Washington, D. C. headquarters of the National Geographic Society.

Napoleon arrived at Elba on May 3, 1814 and left Feb. 26, 1815, after building a few palaces and villas, and some of which he never used, constructing roads, developing commerce, and bankrupting himself in an attempt to bring about prosperity in his new domain. Chafing under his enforced exile, he returned to France with a few soldiers and began the famous 100 days which ended in his defeat at Waterloo and subsequent banishment to St. Helena.

Hailed by 21 Guns

Portoferrajo, capital of Elba where Napoleon landed, is the largest city on the island, with about 12,000 inhabitants. It occupies a peninsula extending from the western bank of Portoferrajo Bay on the north shore of Elba. From the spacious harbor, the capital resembles a fair-sized amphitheatre with houses built high above one another on the terraced mountainside.

Crowning the heights are the remnants of old forts that recall the days when the invading Turks were twice repelled by the Elbans. When Napoleon entered the harbor, 21 guns from the old ramparts hailed his arrival. Now even the King of Italy could not be thus honored for the guns no longer are there.

Built Palace and Numerous Residences

For a few days Napoleon lived in a Portoferrajo hotel. Recent visitors to the island will wager that the brand-new Elban Emperor did not fail to note the odor of garlic in the hotel dining room if the chefs of the early part of the 19th century were as fond of the growth as they are today. Grilled beefsteak is a favorite ration but a foreigner usually adds "senz aglic," (without garlic) to his order, for Elba cooks pride themselves in the art of seasoning meat with the bulb.

Among the forts, Palazzina dei Molini, the chief dwelling place of Napoleon, still stands. From its windows, Napoleon had an unobstructed view from the Italian coast to the northern cape of Corsica. Portoferrajo's summer heat drove him 1200 feet up the side of Monte San Martino, about three miles southwest of the capital. Villa San Martino, as his new residence was called, became a Napoleonic museum after he left Elba but the place was later ransacked of its mementoes. Napoleon established other residences in various parts of the island, some of which he never used. Once he received a five-room portable house from France to be used as one of his homes. The house was wooden and could be put up in two hours.

Pirates Terrorized Islanders

Elba has several prominent mountain peaks more than 1500 feet high but the islanders point with pride to the heights of Monte Capanne which rises 3343 feet. On clear days its summit affords a splendid bird's-eye view of Elba's 89 square miles, Corsica, the western coast of Italy, and surrounding islands of the Tuscan archipelago. The island of Monte Cristo, which inspired the writing of "The Count of Monte Cristo" lies about 30 miles to the south.

On the southwestern slope of Capanne are the Campo quarries from which the marble for the leaning tower of Pisa was hewn, and on the northern slope the village of Marciana Alta, where the Elbans took refuge when pirates invaded the island in early times.

Greeks Called Elba "Soot Island"

One of the Napoleon-built roads connects Portoferrajo with Porto Longone on Elba's eastern coast. For two centuries, while the rest of Elba belonged to another nation, Porto Longone was held by the Spaniards. Like the capital, the hills in the background of the city are topped with old forts. There is also a fortress-like Italian prison where murderers are condemned to solitary confinement for life.

The Greeks called Elba "Soot Island" because of the smoke from numerous iron ore smelters on the eastern coast and at Portoferrajo. Iron ore has been the backbone of Elba's industrial life since Roman times. The ore is not mined as in this country, but the deposits are reached by excavation. The diggings near Rio Marina, about five miles north of Porto Longone, resemble huge volcanoes. Formerly a large part of the ore was sent to blast furnaces in England.

Few tourists visit Elba. Passenger steamers from Marseille, Genoa, and Leghorn, bound for points in southern Italy, Africa and the Orient skirt the island's eastern shore, but seldom stop there. And tourist accommodations on boats bound to Elba from the Italian mainland are not inviting. Admirers of Napoleon charge the lack of popularity of Elba in part to the biographers of the former ruler whom, they assert, have neglected a short but eventful part of his life.

STRAKONITZ: VICTIM OF TURKISH PROGRESS

When news reached the world that Turkey had abolished the fez it created mild interest.

That is, the interest was mild in nearly all the world except in a little Czechoslovakian village in the Bohmer Wald where it stirred up amazement instead. Now the people of Strakonitz have protested against Turkey's abandonment of its traditional headgear because it cripples their industry of supplying fezzes to Turkey.

The predicament of Strakonitz (the Czechs spell it Strakonice) affords a telling cross-section of Czechoslovakian industry, says a bulletin from the headquarters of the National Geographic Society in Washington, D. C.

Forced Afield For Markets

Long before Czechoslovakian became an independent state it had the habit of making things for other nations. When the buying power of Europe shrank after the war, Czechoslovakians were forced afar for markets as they never were before. The "Yankees of Europe," as they have been called, have been doing business with the "Yankees" of America. What woman is not familiar with Czechoslovakian glass beads from Gablonz, with Czech embroidery and Bohemian glassware?

Strakonitz, Gablonz, Kladno, Pribram, Brunn and other manufacturing towns are in the western end of the country. Czechoslovakia, at first, seemed an awkwardly long name but it helps one remember the geography of the nation. Czech is a short, compact name and likewise the western, or Czech, or Bohemian section, is as compact as a box. Slovakia stretches out on the tongue and geographically tapers out along the Carpathian ridge like a scarf trailing behind the Bohemian box.

The edges of the box are mountain ranges and Strakonitz lies near the south wall. Another way of giving its position is to say that Strakonitz lies halfway between Ceske Budejovice and Plzen. A still better way is to say that it lies halfway between Budweis and Pilsen, for the German spellings of those towns are far more familiar to an American than the Czech spellings.

Volstead Act Grieved Pilsen

The sorrow caused Strakonitz by the Turkish edict against the fez is a drop in the bucket beside the grief Pilsen faced because of the United States' declaration of prohibition. Pilsen's municipal brewery is the largest in Czechoslovakia and one of the largest in the world. Its product goes to nearly every land. This brewery is a community project operated by a few hundred house owners of the town.

While the textile industries, including the hat making of the Strakonitz district are extensive, even a slight inquiry into Czechoslovakian trade reveals that Bohemia is especially dedicated to beverages. First there is Hana (Prossnitz) in Moravia between Bohemia and Slovakia, famous for its barley malt which is shipped all over the world. Then there is Saaz (Zatec) in the far west of Bohemia, famous for its hops which are shipped to Pilsen and to Germany. There also are the numerous breweries. And finally there is the extensive glass industry centered in Gablonz (Jablonec) for fancy ware and Teplitz (Teplice), Prague (Praha), etc., for plainer ware.

Disease Carried by Aphids

There is evidence that aphids, which infest so many crops, may carry plant diseases from one family of plants to another distinct family.

BOWDOIN SQ THEATRE

Bowdoin Sq. Boulevard, Boston. Continuous from 10.30 A. M. Free Parking service at Huntley's Garage, rear of Theatre. For particulars inquire at Box Office.

ENTIRE WEEK BEGINNING MONDAY JULY 18

Metro-Goldwyn Present

FRISCO SALLY LEVY

WITH SALLY O'NEIL and ROY D'ARCY

A whirlwind of mirth and just a few tears. Irish love in a Jewish setting. Never a girl like Sally and how she dances

Wm. Fox Presents an intimate story of silk stockings

ANKLES PREFERRED

WITH MADGE BELLAMY

She thought it was her brains men went crazy over but it was her pretty ankles. A most daring comedy

Ben Turpin in, "A Prodigal Bridegroom"—Also Pathe News.

5 VAUDEVILLE ACTS

Extra Thursday Night July 21

DEMPSEY-SHARKEY FIGHT RETURNS

Complete Details Round by Round

Opportunity Night Friday—Extra Acts

CONCERT SUNDAY AT 3

CORIATY'S REGENT THEATRE

Matinees 2:15 P. M. Evenings 8 P. M. Tel. Arlington 1426

Free Parking Space For Our Patrons

Friday and Saturday, July 15, 16
"SENSATIONAL SEEKERS"
Featuring Billie Dove and Huntley Gordon
Also—"WHEN A DOG LOVES," featuring Ranger
"Isn't Love Cuckoo"—Special Comedy
Children's Charleston Contest Matinee Latest News Reel

Monday and Tuesday, July 18, 19
"WHITE FLANNELS"
Featuring Louise Dresser, Jason Robards, Virginia Browne Faire
Also—"CRADLE SNATCHERS"
Featuring Louise Fazenda and J. Farrell MacDonald
Special Comedy—"Wide Open Faces" Latest News Reel

Wednesday and Thursday, July 20, 21
"ONE HOUR OF LOVE"
Featuring Jacqueline Logan, Taylor Holmes and Mildred Harris
"BITTER APPLES," featuring Monte Blue
George Lewis in "The Collegians" "Everybody's Servant"
Fox Voriety Reel

Friday and Saturday, July 22, 23
"THE WHISPERING SAGE" with Buck Jones
"TAXI, TAXI" with Edward Everett Horton and Marion Nixon
"The Love Bug," a Gang Comedy for Children Latest News Reel
Children's Charleston Contest Saturday Matinee
Continued Chapter of "Silent Flyer"

UNIVERSITY THEATRE HARVARD SQUARE CAMBRIDGE 2 to 10.30 P.M. PHONE PORTER 4580 for RESERVATIONS

SUN · MON · TUE · WED · JULY 17 · 18 · 19 · 20 ·

LAURA LA PLANTE in BEWARE of WIDOWS

Hiking Through Holland with WILL ROGERS

"Hoot" Gibson in "Hero On Horseback"

THU · FRI · SAT · JULY 21 · 22 · 23 ·

Marguerite de la Motte in "The Kid Sister"

WILLIAM C. FIELDS in "RUNNING WILD"

-VIANO'S-
TEELE SQUARE THEATRE

Matinees 2:15 Evenings 8 Daily Phone Somerset 4586

Monday, Tuesday, Wednesday, July 18, 19, 20

The Tender Hour
With BEN LYON and BILLIE DOVE

The War Horse
With BUCK JONES

LATEST NEWS AND COMEDY

Thursday, Friday, Saturday, July 21, 22, 23

Babe Ruth
—in—
Babe Comes Home
With ANNA Q. NILSSON and LOUISE FAZENDA

For Wives Only
With MARIE PREVOST

LATEST NEWS AND COMEDY

'LOCATELLI'S **CAPITOL** YOUR HOME THEATRE

MASSACHUSETTS AVE. AT LAKE ST. ARLINGTON

Daily 2:15 and 8 P. M. Holidays Continuous 2:15 to 10:30 P. M.
Seats Reserved For All Regular Evening Performances
Telephone for Reservations to Arlington 4340—4341

WEEK OF JULY 18, 1927
A Full Week of Feature Pictures

Monday, Tuesday, Wednesday

The Telephone Girl
With MADGE BELLAMY and WARREN BAXTER

The Mysterious Rider
With JACK HOLT and BETTY JEWELL
You who like westerns, will be pleased
COMEDY NEWS

Thursday, Friday, Saturday

Heaven On Earth
With CONRAD NAGEL and RENEE ADOREE

The Unknown Cavalier
With KEN MAYNARD and KATHLEEN COLLINS
Maynard as you know is the coming star in Western pictures
COMEDY NEWS

FREE PARKING SPACE ENTRANCE LAKE ST.

STRAND THEATRE
WOBURN
MATINEES DAILY AT 2.30 The Theatre of Distinction EVENINGS AT 7.30

COOLEST PLACE IN TOWN
Today and Saturday, July 15, 16

SLIDE KELLEY SLIDE
With WILLIAM HAINES and SALLY O'NEIL
Serial Comedy

Monday and Tuesday, July 18, 19

The Fourth Commandment
With BELLE BENNETT and MARY CARR
—Co-feature—
GEORGE WALSH in
STRIVING FOR FORTUNE
Pathe News Comedy

Wednesday and Thursday, July 20, 21
LOIS MORAN in
WHIRLWIND OF YOUTH
—Co-feature—
THERE YOU ARE
With CONRAD NAGEL

Friday, Saturday, July 22, 23
A picture that every Boy Scout should see
A REGULAR SCOUT
With FRED THOMSON and SILVER KING
Serial Comedy

THE NEW **GRANADA** THEATRE
MALDEN
ONE OF THE FINEST THEATRES IN THE UNITED STATES

Now Playing—Friday and Saturday
RAYMOND GRIFFITH
With VIVIEN OAKLAND in the Comedy Hit
WEDDING BILLS

2500 Plush Air Cushion Seats	ORGAN SPECIALTIES BY ROY FRAZEE	SYMPHONY ORCHESTRA Chester Mason Conductor

HIGH CLASS
5 VAUDEVILLE 5
ACTS Changed Monday and Thursday Shown Daily at 3:00 and 8:45 p. m. ACTS

Coming Monday, July 18	Coming Thursday, July 21
CLARA BOW the "IT" Girl in **Rough House Rosie**	MONTE BLUE in **Bitter Apples**

Matinee 1:45 to 5:15 P. M. Evening 7 to 11 P. M.

Free Parking Room for 500 cars. Two entrances, Enter Dartmouth Street or North Main Street at Barrett.

Cut $1,6000 To $13,500

Here is real value for a man with a growing family who wants a substantial nine room house in fine section with plenty of land. The property is in good condition: has vapor heat with an oil burner: a garage, and quite a number of fruit and shade trees. The lot contains over 16,000 sq. ft. Easy terms. The lot contains over 16,000 sq. ft. Easy terms. This may be seen any day by calling Mr. Gleason, Winchester 1400.

EDWARD T. HARRINGTON CO.
REALTORS

39 CHURCH STREET WINCHESTER 1400

LORING P. GLEASON. Mgr.; Res. Tel. Win. 0936-M

INSURANCE

JACK AND JILL

Went up the hill—Well you know the rest of the story. Only instead of breaking a two-dollar bill—three dollars is shattered this time. We offer Bailey's Perfected Process for the cleansing of plain silk dresses at $2.50.

Plain silk or wool dresses dyed, Dark Blue, Black or Brown, $1.50.

BAILEY'S CLEANSERS AND DYERS, Inc.

Office and Plant—19 Washburn Street, Watertown, Mass.
Tel. Newton North 4561, 4562, 4563

Winchester Store—17 Church Street, Winchester; Tel. Win. 0528

PROPRIETORS OF HALLANDAY'S WE CALL FOR AND DELIVER

NEWSY PARAGRAPHS

The men of the Street Department have been highly complemented upon the splendid piece of work which they have done in resurfacing Everell road. Appalachian road is the next to receive the attention of the men.

E. J. Prince, chiropodist and masseuse. Tel. for appointment Win. 0155. Office 13 Church street. ap1-tf

Mr. Harrison Chadwick of Detroit has been visiting his parents, Mr. and Mrs. Everett D. Chadwick of Everett avenue.

Sullivan's Barber Shop, Robert H Sullivan, Prop. First class hair cutting. Plain and shingle bobbing. Children's work a specialty. Velvet Shave. ap8-tf

John Hoban of Dorchester, a former resident of the Highlands District, suffered the loss of his wife, Jessie M. Hoban, who passed away last Sunday. The funeral was held from the home of her mother, Mrs. Manuel Gomez at 3 Wheelock avenue, Dorchester, with a requiem solemn high mass in St. Peters Church. The husband of the deceased will be remembered by residents of the Highlands as one of a large family who formerly lived where the New Hope Baptist Church now stands. His mother died only a few years ago at the age of 90, her last years in Winchester being spent in the "Sand Bank" district of the town off Swanton street.

Sunday dinner at Phoebe Ann's, 32 Church street (formerly Annette Studio), from one to four. Breakfast will not be served on Sunday. *

In the racing, sponsored by the Corinthian Yacht Club off Marblehead last Saturday, Sydney A. Beggs' Ruweida V finished second in the event for Class R. 20 rating boats, making the 12¾ miles in 2:06:52.

We have a dandy new gas ball at 50c. Also sponge rubber and return-balls. Wilson the Stationer

Mrs. Anson Burton of 34 Eaton street, Mr. Dwight D. Elliott and son, Richard, of 16 Stevens street, and Miss Ethel Taylor of Stevens street, are representing the church school of the Unitarian Church at the seventh annual Church School Institute conducted by the Unitarian Laymen's League, July 9 to 16, on Star Island of the Isles of Shoals, 10 miles out at sea from Portsmouth, N. H., for the training of church school workers.

NEWSY PARAGRAPHS

John J. Murphy, Dealer in Junk of All Kinds. Highest prices paid. If you have anything in this line, telephone either Winchester 0924, 1378 or drop a postal to 8 Winchester place. jy16-tf

The Selectmen have signed the warrant necessary to have all unlicensed dogs in town killed. The warrant has been turned over to the police for action.

Shampoo, wave, facials and scalp treatments. Patcicia Beauty Shoppe, 572 Main street over Knights' Drug Store. Tel. Win. 1845-W. Evenings by appointment. *

Mrs. Carl Halwartz and family of Salisbury road have been enjoying a motor trip through New York and Canada.

For those who appreciate something different and better, Kelley and Hawes Co., has purchased an entirely new lot of the wanted "gold" chairs which may be hired for bridge parties, receptions, etc. Tel. Win. 0035 or 0174.

John Coakley Jr., of this town, son of Mr. and Mrs. John D. Coakley of Russell road, is enrolled for his fourth year at the Citizen's Military Training Camp at Newport. Young Coakley is attached to the Coast Artillery and is a cadet lieutenant. Following the completion of his month's course he will be sworn in as an officer in the reserve corps.

Harper Method—shampoo, facial. treatment manicure, marcel. Tel. 0330. mh4-tf

Mr. William A. Barber has sold his residence at 18 Crescent road, consisting of an 8 room Colonial house and garage with a large lot of land to Dorothy N. Mauldin of Mystic Valley Parkway. Mr. Barber, a former member of the School Committee who is associated with Lee Higginson Company of Boston as office manager, has been transferred to the New York office of that concern.

The Christian Science Monitor for sale daily at the Winchester News Co. ap1-tf

Mr. and Mrs. Charles E. Hoey of 12 Everell road, Winchester, sailed Tuesday, July 12 on the SS. Ontario of the Merchants & Miners Line from Boston to Philadelphia, Pa.

Bathing Suits

FOR MEN, WOMEN AND CHILDREN

B. V. D. Underwear

FINE TURKISH TOWELS

Remember the Comfort
Of Pongee Underwear

Gordon Silk Hosiery

$1.00—$1.50—$2.00
SEVENTEEN SHADES

Franklin E. Barnes Co.

"Say it with Flowers"

WHATEVER THE OCCASION

You are always assured the

Choicest Freshest Flowers

If you place your order with

Winchester Conservatories Inc.

164 CAMBRIDGE ST. TELEPHONE WIN. 1702

jy1-tf

NEWSY PARAGRAPHS

Tutoring—college board and all elementary subjects. Tel. Win. 0842-M. jy8-3t*

Harry E. Worcester of this town with his "Squab" was the winner of the event for boats in the Bird Class at the races staged off Gloucester last Saturday.

Mrs. George E. Henry of this town is representing the Education Committee of the Boston association at the annual community conference of the Women's Christian Union being held at Silver Bay, Lake George.

Have your license when you want it. Keep it in an automobile license holder. We sell them. Wilson the Stationer.

James H. Fitzgerald of Railroad avenue, well known to most of Winchester's residents as driver for the local office of the American Express Company, was rushed to the Winchester Hospital Monday morning and operated upon for an acute attack of appendicitis.

David A. Carfue, painter and decorator, hardwood finishing a specialty 141 Cambridge street, tel. 1701.

Mr. Frank E. Randall, genial district manager for the Edison Electric Illuminating Company who has long been in charge of the Woburn, Winchester and Stoneham offices, has had his territory enlarged to include Lexington and Waltham. We venture to state that Frank will be as popular there as he has been throughout this district.

Please put your orders for Express in early as time means everything today. Kelley & Hawes, Winchester and Boston Express. my27-tf

All electric lights on the East Side of town and many on the West Side were out during all of last Sunday night, those being lighted being so dim as to practically leave the town in darkness.

Throw away your old razor blades and try a real one. Ask for Darwin cobalt high speed steel blades at Wilson the Stationer's. For Gillette razors only at this time.

Many in Winchester will regret to learn of the death in Medford last week of John Hayes, known to hundreds of householders as "Jack," for many years connected as driver and foreman for H. P. Hood & Co., milk dealers.

Highest prices paid for all kinds of junk. Call S. Frumson, tel. Win. 1880-W. je10-tf

Rev. Howard J. Chidley, pastor of the First Congregational Church, attended the four day meeting of Congregational ministers, laymen and women held at Sunapee, N. H., commencing last week Thursday under the direction of the Commission on Evangelist and Devotional Life. The headquarters were at the Granliden Hotel and the Lake Sunapee Yacht Club.

Officer Mark Kelley of the Police discovered a live electric wire burning a tree limb at the extremity of Canal street last Friday night. The Edison Light repair crew was notified and soon remedied the trouble.

Mr. and Mrs. Charles T. Daley of Medford, the former well known as "Charlie" Daley, district reporter for the Boston Globe, sailed last Sunday from East Boston on the Cunard liner Laconia for a tour of England and the Continent.

Mrs. Harry Pilkington of Wilson street has returned to her home from the Cambridge City Hospital and is reported as convalescing nicely.

Mr. Arthur S. O'Leary Jr., of Church street, a local correspondant for the Boston Globe, is enjoying a two weeks' vacation at Montreal, Canada, returning by way of Niagara Falls.

Mr. and Mrs. Ralph E. Tibbetts of Sheffield road have taken a farmhouse at Casco, Me., for the rest of the summer. In their party are their daughters, Miss Mary and Althea, Miss Mary Brown and their nephew James H. Tibbetts of Mt. Vernon, N. Y.

Miss Jennie Johnson of Wilson street is spending her vacation at Lincolnsville Center, Me.

Mr. Loring Hawes of the Kelley & Hawes Company is leaving this week for a vacation in the Adirondacks.

Adolph Forsberg of Woburn, a Woburn High School graduate in June, has been added to the clerical force at the Winchester National Bank.

NEWSY PARAGRAPHS

"Jim" McFeeley, "Bob" Larrabee, "Don" Trenholm, "Cliff" Mobbs and "Chris" Powers are leaving by motor tomorrow for a two weeks in camp at Kezar Pond, Me.

Freeman D. Miller of 119 Washington street has signed up with the United Fruit Company and has left for Cuba, Costa Rica and the Canal Zone.

The St. Mary's B. B. C. will journey to Woburn on Sunday afternoon to play a second game with "Doc" Doherty's Woburn "Pals" on Library Field. The first game between the two nines resulted in a 4 to 0 win for the locals with Frank Tansey holding Woburn in the hollow of his good left hand. Game will start at 3:15.

Francis Tansey's playground baseball team won first blood in its series with that of "Chucker" Roche, the Palmer Streeters' defeating the Leonard Field youngsters on the latter's diamond Tuesday afternoon by the score of 6 to 3. No world's series battle ever was taken more seriously by its competitors than was this ball game.

The new steamer Yarmouth of the Eastern Steamship Lines went into commission Sunday, making her initial run to Yarmouth, N. S. This is one of the finest coast steamers running out of Boston. It was built at Cramp's yard, Philadelphia, and was christened last November by Miss Elizabeth S. Downs of this town.

Mrs. R. K. Miller will spend next week at Megansett, the guest of Mrs. Preston B. Corey.

Dr. and Mrs. George A. Barron have returned from a trip through Maine, New Hampshire and Vermont.

Miss Marion Dyson, of the Winchester Trust Company is enjoying her annual vacation at Saco, Me.

Misses Irene Waldron and Mary O'Connor of the local telephone office are enjoying their vacation at Humarock Beach.

Mrs. A. O. Weld has returned to her home on Winthrop street after spending the past two weeks at Scituate.

Miss Sarah Quigley of Chester street, left Tuesday for Nova Scotia, where she will spend the summer.

Miss Irene Quinn of St. Joseph, Mo., is visiting her brother Dr. M. J. Quinn of Church street.

The Misses Dorothy Smith and Helen Rogers of the local telephone office will spend the next two weeks at Old Orchard, Me.

The Misses Edna, Jennie and Nellie Ralph of Oak street will spend the next two weeks at "Camp Winchester," Oxford, Me.

Mrs. T. Canty of Saskatchewan, is spending the summer with her sister, Mrs. Fred Flanagan of Main street.

Mrs. J. Churchill Hindes left this week for Vergennes, Vt., where she will spend the summer. The doctor will join her later.

Mrs. Daniel Roche and family have been visiting her sister, Mrs. Lucius Smith of Park avenue. The former left Thursday to return by motor to her home in Evanston, Ill. Mrs. Roche drove East in April and is returning by way of New York where she will visit her brother, Mr. James M. Flinn, formerly of Winchester.

Curtis N. Wormelle and Gardner Walker of Symmes road are at Camp Washington, Washington, N. H.

Tax Collector Nathaniel M. Nichols has been in Cincinnati this week on business. He is due to return over the week-end.

Miss Mary Brown of Rock avenue is at Casco, Me., for the remainder of July.

Work was begun this week on the superstructure of the new postoffice. Big truckloads of cut stone began to arrive on Wednesday.

Miss Gladys S. Polley of Nelson street, a member of the Winchester Savings Bank's staff is enjoying her annual vacation.

Two Viewpoints

Sometimes the man who assists his wife is his "right hand" never lets his right hand know what his left does. Such consideration may be prompted by the best of motives, and then again by another reason. Grit.

HEADQUARTERS
FOR
Compulsory Auto Insurance

Winchester National Bank Building
13 CHURCH STREET, WINCHESTER
TEL. WINCHESTER 0033

KENNETH C. FLANDERS CO.

FREE NUMBER PLATE SERVICE

Greatest of All

All the scholastic scaffolding falls as a ruined edifice, before one single word—faith.—Napoleon I.

Early Explorer

Nicolo Zeno, a Venetian explorer, is said to have visited Greenland, Newfoundland and the coast of North America in the Fourteenth century. The story of his discoveries with a map, was first published in 1558.

Desire

One's desire to live goes a long way toward keeping one alive. Montgomery Advertiser.

At Beginning and End

All men are born free and equal; then their equality takes a vacation until the undertaker gets busy with them.

THE BARTA CAMP
CASCO, MAINE

A DISTINCTIVE CAMP FOR GIRLS—AGES 7 TO 17

Personally chosen campers, councilors and working staff. All land and water sports. Kentucky thoroughbreds. Limited number of places left. Apply

E. C. BARTA

Haymarket 5228 91 Mt. Vernon Street, Boston, Mass.
or 6 Cabot Street, Winchester—Tel. 0049

my6-tf

We are as near as your telephone

F. H. HIGGINS WINCHESTER 0606

Commercial and Home Photographer

If you have pictures to be framed a telephone call will bring demonstrator.

Leave your films at Hevey's Pharmacy or Star Office for our usual service.

PARK BATTERY STATION
583 MAIN STREET
WINCHESTER, MASS

TELEPHONE WINCHESTER 1305

COMPLETE BATTERY SERVICE

AGENTS FOR Exide AUTOMOBILE AND RADIO BATTERIES

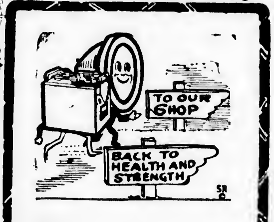

WE'LL repair the cells in your battery. We'll stop the leaks. We'll bring it back to health and strength. Batteries loaned while others are being repaired. A battery needs lots of attention. Our Autoguide can give you some valuable tips.

Your Radio Battery
CALLED FOR CHARGED AND DELIVERED
(Including Rental Battery)
$1.25

FAIRMOUNT PARK

Situated on the West Side of Winchester off of Cambridge Street nearly opposite Calumet Road. A tract of 20 lots of land varying in size from 7000 to 12,000 square feet in area. Every lot affords a beautiful panoramic view of the most attractive part of the town. In addition to the four houses already erected thereon, the Fairmount Associates have purchased five uncompleted houses adjoining their property at a mortgagees sale. This in order not only to conserve the high type of construction originally planned for this tract, but more particularly to control the disposition of these houses, in order to maintain the high class neighborhood to which we set out to create. These aforesaid five houses are nearing completion and will be offered to satisfactory parties at reasonable prices and possibly one or two of these houses may be obtained for rent.

FAIRMOUNT ASSOCIATES
A. MILES HOLBROOK, Agent
TEL. WINCHESTER 1250
Agent for Locke Coal Company

Household Needs

We carry always in stock a splendid line of Kitchen Necessities, such as DISH, GLASS and ROLLER TOWELS, DISH MOPS, both tinsel and cotton, FLOOR CLOTHS, DUSTERS.

You will be surprised to find all of the really essential articles for a well ordered home you can find right here.

Plain Colors and Fancy OIL CLOTHS. TOWELS of all kinds, SHEETS, PILLOW SLIPS, BLANKETS, COMFORTERS, etc.

G. Raymond Bancroft

TEL. 0671-W 7 MT. VERNON ST.

PUBLIC LIBRARY,

THE WINCHESTER STAR

VOL. XLVI NO. 52 WINCHESTER, MASS., FRIDAY, JULY 22, 1927 PRICE SEVEN CENTS

VACATIONISTS

Miss J. F. Holland of Mt. Vernon street, leaves Saturday for a month's stay at Boston Cottage, Cliff Haven, N. Y.

Mr. and Mrs. R. B. Derby of the Parkway will spend the summer at Richmond, Me.

Miss E. M. Elliott of Wedge Pond road left this week for Pawtucket, R. I., where she will spend the remainder of the summer.

Mrs. W. B. French is enjoying the summer at Chebeague Island, Me.

Miss Beatrice DeLaurier of Sheridan Circle will spend the next two weeks at Orleans.

Mr. and Mrs. James S. Allen of Highland avenue have joined the summer colony at Rockport.

Mrs. Jane E. Dodge of Sheffield road is spending the summer at Spring Hill Farm, North Edgecoma, Me.

Mr. and Mrs. Curtis L. Furlong of Norwood street are summering at Baker's Island, Salem.

Mr. and Mrs. O. C. Webster of Central street is at Buxton, Me. for the summer.

Mr. and Mrs. H. A. Norton of Copley street will spend the summer at Andover, N. H.

Miss Helen Niedringhaus of El Paso, Tex., is visiting her relatives, Mr. and Mrs. William I. Palmer of Myopia Hill.

Sergt. Thomas Cassidy began his annual vacation this week, Lieut. John Harrold returning to duty at headquarters on Tuesday.

Mrs. George F. Milan and daughter, Miss Alice F. Milan of Garfield avenue with Mrs. Patrick J. White and her son, Thomas J. White of Glenwood avenue have been spending this week on a motor trip through the White Mountains, Canada and New York State.

Miss Alice Fenton, advertising manager for the Winchester Laundries Division of the New England Laundries, is enjoying her annual vacation.

Mr. and Mrs. Benjamin F. Hartwell and family of Salisbury road are spending the month of July at Mattapoisett.

Mr. and Mrs. Edward D. Moffette with Robert and Miss Phyllis Moffette left last Saturday for a two-weeks' camping trip with the Appalachian Mountain Club at Echo Lake, Mt. Desert, Me.

Mr. and Mrs. Charles P. Kimball are at West Newfield, Me.

Mr. and Mrs. John J. Laughran of Lebanon street are enjoying a motor trip through Canada and New York.

Mrs. Henry E. Crawley of Lakeview road is to spend the remainder of the summer at the Farragut House, Rye Beach, N. H., returning Sept. 1.

Ernest Seller, son of Mr. and Mrs. Herbert Seller, left Monday for Baltimore, Md., where he will spend the summer.

Mr. Charles F. Dutch and family are at North Barnstead, N. H. for the summer.

GOOD FELLOWS GET TOGETHER

Thursday, July 21, the employees of Friend Brothers held their annual outing at Thompson's Grove, Wilmington. As is the case every year, this one proved to be the best one ever held, and in view of the fact that it was the 36th, it can be well imagined that everyone had a riproaring good time.

Over 500 employees, with their families, were present, representing the four plants operated by Friend Brothers. The members of the concern, and their families, were on hand and the now three famous brothers admitted that they had not had such a good time since the days when they were kids, running around Brooklin, Me. The four managers, Mr. A. Clinton Abbott of Melrose, Mr. Rupert Burnham of Melrose, Mr. Roscoe D. Foster of Lynn, and Mr. W. Harold Burk of Lowell, acted like boys just let loose from school.

"Mel" Crosby, chairman of the day, saw to it that everything went off without a hitch. The day was taken up with ball games, races, treasure hunt, pie eating contest, tug-of-war, and a basket lunch. In the evening, those who cared to, tripped the light fantastic, while those who did not, enjoyed a moving picture show.

MARRIAGE ANNOUNCED

Announcements are being received of the marriage recently of Mr. Francis Murphy of this town and Miss Clarice Gwynne, daughter of Mr. and Mrs. Robert A. Gwynne of Fitchburg.

The young couple since their return from a visit to Washington are making their home in Arlington.

Norman Usher, infant son of Harold and Aurdey Fuller of Fletcher street, died yesterday. The funeral services are to be held at the home on Saturday afternoon.

FIRE SCARE AT LYCEUM HALL

What was at first thought to be a fire threatening Lyceum Building turned out to be smoke from a nearby restaurant upon investigation by firemen about 5:20 o'clock last Sunday morning.

Edward Cullen of the Winchester News Company was busy superintending the arrival of the early morning supply of Sunday papers in the square when he noticed smoke apparently issuing from the eaves of Lyceum Building. He quickly pulled Box 21, summoning the Fire Department to the scene.

Entering the building the men were unable to find any fire but those on the outside still were able to see the smoke which hung about the roof and under the broad eaves.

After forcing entrances into several of the business places in the hall, including a large storage space at the Converse place extremity the men were still unable to find any trace of fire. Nor was there any smell of smoke inside the building. And yet the smoke was there.

Finally it was discovered that the smoke was coming across Mt. Vernon street from the fires of the restaurant in the Brown Block, getting ready for the day's activity. The heavy air and lack of breeze had caused the smoke to drift almost imperceptably across the street and to back up against Lyceum Building, hanging under the eaves in a most deceptive manner. It was one on the firemen for as Chief DeCourcy put it, "usually there's fire where there's smoke." The men certainly tried hard to locate the blaze.

LOST AFTER TAKING SWIM

He was only a youngster and not well acquainted with Winchester so it was but natural that he should have become somewhat twisted when he attempted to find his way back home after an extended tour of inspection. At all event the signal man on duty in the tower north of the center noticed the child wondering about the tracks of the B. & M. Railroad last Saturday afternoon and to guard against eventualities took him in charge and notified the Winchester station agent.

The latter got in touch with the police and officer James Farrell took the little boy to the station house. There it developed that he was visiting at the home of a relative on Lake avenue. After allowing the wanderer to rest and somewhat cool off he was taken in the police car to his destination by motorcycle officer Edward O'Connell.

MARRIED AT VALLEY FORGE

Announcement cards are out of the marriage of Mr. A. Cameron Hayden, son of Mr. and Mrs. Ashley K. Hayden, of Glengarry, to Miss Hester Coakley, of Gloucester.

Mr. Hayden graduated with honors from the Massachusetts Institute of Technology, Class of 1921, and is now associated with Irwin & Leighton of Philadelphia, constructing engineers. He is also an instructor at the Drexel Institute of that city.

Miss Coakley graduated from Miss Wheelock's School, of Boston, class of 1921, and has been instructing in kindergarten work in the South.

The wedding took place at the Washington Memorial Chapel at Valley Forge, Pa. On their return from their wedding trip Sept. 1, they will be at home at Stratford court, Lansdowne, Pa.

TIE IN FOUR BALL AT COUNTRY CLUB

Newell K. Morton and E. R. Murphy tied with F. A. Benham and W. F. Smart in the four-ball golf tourney, half handicap, at the Winchester Country Club last Saturday afternoon, both team scoring 71s. H. W. Stratton and A. H. Wood finished second with a 74.

The summary:

N. K. Morton and E. R. Murphy	71
F. A. Benham and W. F. Smart	71
H. W. Stratton and A. H. Wood	74
P. A. Hendrick and W. A. Jackson	75
L. W. Barta and H. V. Hovey	76
C. P. Whorf and G. L. Barton	76
J. P. Carr and M. C. Tompkins	78
R. B. Neiley and J. L. S. Barton	78
J. F. Tuttle and C. N. Eaton	79

ENGAGEMENT ANNOUNCED

Mr. and Mrs. Arthur W. Dean, of 5 Lewis road, announce the engagement of their daughter, Charlene, to Mr. Philip Howard Bartlett.

ENGAGEMENT ANNOUNCED

Ex-Selectman and Mrs. Jonas A. Laraway of Main street announce the engagement of their daughter, Dorothy, to Mr. Harold Hammond McKinley of Hollywood, Florida. The wedding will take place in the near future.

SWAM IN RESERVOIR WITH DISASTROUS RESULTS

Knowing officer Ned Shea we'll wager he hated to do it, but duty is duty and drinking water is none the better for having its purity contaminated by swimming, in direct contravention to all law and the statutes. And so when the popular mounted patrolman came upon a swimming party enjoying the cooling waters of the south reservoir last Friday afternoon not even the blistering heat prevented him from escorting its members to the station house.

Officer Shea had noticed four young men some time earlier in the afternoon near the south reservoir, apparently deep in contemplation of one of the signs which the Water Board posts in conspicuous places warning all and sundry of the penalty of the law for violations of the swimming and fishing ordinances. Only the week previous it had cost two young men $10 apiece to enjoy a bit of fishing in the north reservoir, and to those who read the papers this should have been sufficient indication that the printed warnings were not to be flouted with impunity.

Evidently the swimming party, which comprised four young men from Somerville, hadn't heard of the sad fate of the fishermen and also it is evident that two of its members did not believe, to any great extent at least, in the potency of signs as a warning of impending evil.

Consequently when officer Shea decided to take a second look at the south reservoir later in the afternoon he arrived just in time to surprise two of the young men in question, leaving the water. Their companions were seated upon the bank, having refused to venture in.

The young men insisted that they had only gone in for a cooling dip and had hardly been in the water any time at all. Officer Shea, while sympathetic, was obdurate and the culprits were taken to police headquarters where they were booked for appearance in court Wednesday. Personally we didn't envy the judge, having to pronounce sentence for taking a swim on last Friday.

ANOTHER RESCUE AT SANDY BEACH

Hard upon the rescue of a young woman at Sandy Beach last Thursday evening James Marton, 21, of 22 Walnut street, Somerville, was taken unconscious from the waters of Mystic Lake Friday night shortly before 9:50.

Marton was swimming off Sandy when he became exhausted. His struggles were noticed by Life Guard M. J. Norton who went to his assistance and brought him safely ashore. The young man was unconscious when he was gotten onto the beach and a call was sent in to the Winchester Police for a pulmotor and for medical assistance.

In response to the latter Drs. F. R. Brown and H. E. Maynard were soon at the beach while officers Mark Kelley and Robert White responded with the police pulmotor.

Meanwhile Norton and others in the crowd of bathers had worked upon Marton in an effort to revive him. After the unconscious young man had been sufficiently resuscitated by the two physicians to admit of his being moved he was taken to the Winchester Hospital by the Metropolitan Police. He was discharged from the hospital Saturday morning.

MAN ARRESTED, HELD FOR OBSERVATION

William B. Holbrook, 53, of Burligton and Stoughton, was arrested last Saturday evening by officers William Cassidy and Charles Harrold after complaints had been received at headquarters from residents in the vicinity of Pond and Cambridge streets. The man was said to be acting in a strange manner and the officers found upon arrival that he was giving away clothing which he was carrying in a suit case.

The man was poorly clothed himself but the furnishings which he had in the case were of good quality. His money, too, was gone and after questioning him the patrolmen took him to headquarters where he was examined by Dr. Roger M. Burgoyne. The latter decided after his examination that the man should be committed at Danvers for observation and Holbrook was accordingly taken to the hospital there in the police car by officers Edward O'Connell and James Farrell.

Mr. and Mrs. Frank W. Jones have returned to their home on Crescent road after spending a few weeks at Monmouth, Me.

DOLAN—VAYO

Miss Anna Winifred Vayo, daughter of Mr. and Mrs. William H. Vayo of 13 Arthur street and Thomas William Dolan, son of Mr. and Mrs. Francis Dolan of 22 Border street, were quietly married last Sunday evening in St. Mary's rectory by the Rev. Fr. John P. Sullivan.

Announcement of the wedding came as a complete surprise to the many friends of the young couple, Mr. Dolan having filled an engagement with St. Mary's baseball team a few hours before the ceremony was performed.

The young couple were classmates at the Winchester High School, having been graduated in 1924. The bride attended Burdette College and has been employed as a private secretary with the Boston firm of Stein & Hall. She played for two years on the high school field hockey team and is a member of the Fidelis Club of St. Mary's Parish. Mr. Dolan is widely known as a ball player, having played for the past two seasons with St. Mary's Baseball Club. He has been active in the social life of the young people of St. Mary's Parish and has been president of its Catholic Club. While in high school he was a member of the baseball team which won the Mystic Valley League title in 1924. He is employed at the Boston office of the Cape Ann Tool Company of Rockport which came into prominence when it became known that the forgings for the engine of Lindbergh's airplane were manufactured at its plant. Mr. and Mrs. Dolan are at present enjoying a honeymoon trip on the Cape.

BOY SCOUT NOTES

Winchester's recently formed Rotary Club got off to a flying start, when it provided and erected a handsome sign for the headquarters of the Winchester Council Boy Scouts of America.

The sign has been placed above the main entrance of the headquarters building on South Border road and it is so designed as to be plainly visible to those who drive by. It has a light colored background with black letters reading, "Winchester Council Boy Scouts of America Headquarters." The letters are cleverly touched up in red, white and blue. Of irregular shape to fit the space, the sign is approximately five feet broad at the base. Later an indirect lighting system will be provided so that the sign will be visible at night.

Officials of the Rotary Club have indicated that the sign is an evidence of the active part the new organization plans to take in town activities. The decision of the club to donate the Scout sign was made when it was explained that the headquarters, while in a prominent spot, had never been properly marked so that it would be of the greatest benefit.

POLICE GET ANOTHER MUCH WANTED MAN

Officer John Noonan Makes Arrest Thursday In Center

Daniel W. Ash, 29, of Lynn was arrested in the center yesterday morning at 7:15 by Traffic Officer John H. Noonan and is being held by the police until the arrival of authorities from Trenton, N. J., where it is alleged he is wanted on the charge of having received stolen goods.

At the time of his arrest by Officer Noonan, Ash was driving a Chrysler roadster and was approaching Winchester from the direction of Woburn. The local police had been warned to stop him by Sergeant Sweeney of the Woburn Department who had become suspicious of the young man after he had attempted to have his number plates changed in a Woburn garage.

The message to stop the motorist was taken by Sergeant Rogers who was on desk duty at Headquarters and relayed to Officer Noonan who soon after saw the New Jersey car approaching along Main street.

After Ash had been escorted to the station it was found that he had no license to operate a motor vehicle in his possession. Cross questioning led the authorities to get in touch with the Trenton, N. J. police by phone and it was there found that warrants had been issued there for one answering Ash's description and another man, on the charge of receiving stolen goods. The latter had been arrested at Buffalo, N. Y.

As a result of the information received the young man was locked up to await the arrival of the New Jersey authorities who are scheduled to arrive in Winchester Saturday morning with rendition papers, ready to return the prisoner to Trenton to answer charges preferred.

ITALIAN CELEBRATION PLANS ANNOUNCED

Big Two-Day Program to Honor Feast of the Assumption

Plans for the observance of the Feast of the Assumption, staged annually by the Town's Italian residents and eagerly awaited throughout the entire district, were announced this week.

The program is to be fully as elaborate as those of past years and a large committee is already at work upon the many details. The celebration this year is to extend throughout two days, ending with a display of the famed Italian fireworks which the committee promises will eclipse even last year's wonderful exhibition.

Two bands have been engaged for the celebration that the musicians may be fresh and able to play continuously, an arduous feat when one considers the type of music furnished by these organizations.

The program will open on Sunday morning, Aug. 14, at 9 o'clock when the Chiusano Band will play symphonic marches while parading through the streets of the Italian section of the Town. At 2 o'clock in the afternoon the big parade of the festival will form at St. Mary's Church, and headed by the band, will march through the Italian district to the church by way of Washington street. At 7 o'clock in the evening the Chiusana Band will play the first of the concerts from the band stand on Manchester Field.

On Monday, Aug. 15, the day of the feast, festivities will commence at 5:30 in the afternoon when the Roma Band of Boston, which has often appeared in Winchester at these celebrations, will parade through the Italian quarter. At 7 o'clock the evening concert will be played by the Roma Band on Manchester Field with the big display of fireworks scheduled to commence at 10:30, rather later than usual.

The statement credited to the committee in charge of the current celebration that this year's display of fireworks will be the best ever seen in Winchester is a strong one and yet the committee seems sincere in its remarks. A year ago the display was magnificent, some of the set pieces being almost uncanny in their realism. The American Fireworks Company of Massachusetts has been engaged to furnish the display and has been told emphatically to leave no stone unturned in its efforts to produce the best. There can be no doubting that the display will be excellent but whether it will eclipse that of last August remains a question only time can solve.

The Feast of the Assumption is internationally observed by the Roman Catholic Church and has particular significance for Italians wherever they may be. Its celebration in Winchester has always been one of, if not the very biggest events of, the summer season and annually attracts huge crowds to the town. It is not expected that this summer will prove any exception.

Heading the committee on arrangements is Frank D'Attilo as chairman with Ausonio Ficociello, honorary chairman. Pietro Sciascia is treasurer, Alfredo Rolli, secretary, and the remaining members include Domenico Della Sventura, Antonio Maragioglio, Giuseppe Maggio, Alfonso Cucolo, Gaetano Sciascia, Ugo Rolli and Giovanni Cattineri.

ASH CANNOT BE EXTRADITED FOR OFFENSE

The authorities at Trenton, N. J., notified the Winchester police last night that the offense of which Daniel W. Ash is accused is a misdemeanor and not extraditable. Consquently the man arrested by officer John Noonan yesterday morning as answering the description of a fugitive wanted at Trenton for receiving stolen goods will not be held for the authorities of that city. He appeared in the District Court this morning on the charge preferred by the Winchester police, that of driving without a license.

The owners of the machine which he was driving when arrested claimed the car at police headquarters at 12:30 this morning. The roadster was one of the "Drive-your-own" variety and was hired in Trenton the first of July. The man who hired the machine was arrested in Buffalo recently, but the company owning the machine had given up all hopes of ever seeing it again.

Mrs. Arthur L. Brown of Black Horse terrace and Alice Small of the Small Shoppe are leaving Sunday for a trip to Niagara Falls and through New York State.

COMING EVENTS

Saturday. Baseball on Manchester Field. St. Mary's vs North Woburn.

Tuesday. Flower Mission. Bring your flowers for distribution in Boston to the Winchester R. R. Station in time for the train.

Aug. 3, Wednesday. Traders' Day. Stores closed all day.

DON'T FORGET
The Rest of the Family!
SEND THE STAR
To Them This Summer

ST. MARY'S TO MEET NORTH WOBURN TOMORROW

The North Woburn baseball team a club capable of extending any in the independent ranks, will be the attraction on Manchester Field tomorrow afternoon at 3:15. "Steve" Colucci has gathered together a formidable collection of ball tossers and the locals will have to be at their best to continue their winning streak.

St. Mary's has suffered in its recent games from a greatly weakened lineup, several of its first string players having been unavailable for one reason or another. The club is not rich in reserve material and its losses at the hands of Arlington and the Woburn Pals were sustained largely because its substitutes lacked the experience of the men whom they replaced.

It is one thing to look well in practice with nothing at stake and quite another to do the right thing at the right time under pressure. Several of those who have been playing regularly for St. Mary's lack even the experience of high school ball and it is asking too much to expect them to measure up to the standards of the semi-pro game.

St. Mary's must strengthen its lineup in spots, especially its outfield and above all must take its baseball seriously. Nothing angers the fans more than to see games slip away when ordinarily good playing might have turned them into victories.

SCHOOL DEPARTMENT NOTES

The schools will officially open on Wednesday, Sept. 7.

The Department calls the attention of the parents to the days and hours for the special mental tests given to pupils who are under age. The Department's ruling is that a child to be admitted to the kindergarten must be 5 years of age on or before Jan. 1 following the opening of school in September. A child to be admitted to the first grade must be 6 years of age on or before Jan. 1 following the opening of school in September.

If the parent has a child who is not of age to enter, but who believes that the child is more advanced mentally than his age would indicate, he may arrange with the office of the Superintendent of Schools for an appointment for a special mental examination.

The only days upon which the examinations will be given will be as follows: Sept. 1, 2, 3, 6 and 7. Appointments will be made from the hours of 9 to 12 and 1 to 5. The School Department must insist that the tests be given on these days.

All pupils must be vaccinated before entering school.

jy22-au5-19-26-s2

HURT IN FALL AT J. O. WHITTEN PLANT

Finley Proctor of Salem street, Woburn, an employee at the J. O. Whitten Company's plant off Cross street, was badly hurt Tuesday afternoon when he fell six feet from a staging to the cement floor of the building.

Proctor was engaged in making some repairs to the piping of the plant when the accident occurred. He was picked up by fellow employees who summoned Dr. Roger M. Burgoyne. The latter's examination disclosed that the man was suffering from severe scalp wounds and a possible fractured leg. After first aid treatment at the plant, Dr. Burgoyne took Proctor to his home.

LAST CALL FOR POLL TAXES AUG. 1

With the final day for the payment of poll taxes falling upon Sunday, July 31, Tax Collector, Nathaniel M. Nichols has announced that the time will be extended as an accommodation through Monday, Aug. 1, with the last opportunity from 7 until 8 p. m. on that date. After that time a first summons of 20c will be added to the bills.

Mrs. Helen A. Ramsdell of Summit avenue is entertaining her aunt, Miss Anna Lyford and her nephew, Herbert Beckington, both of Rockford, Ill.

WINCHESTER SAVINGS BANK
26 Mt. Vernon Street

Incorporated 1871

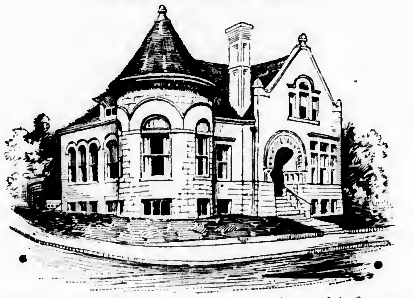

Resources $3,400,000

This Bank is a Mutual Savings Bank incorporated under the laws of the Commonwealth of Massachusetts and is operated solely for the benefit of its depositors.

CHANGE OF SATURDAY EVENING HOURS

On and after August 6th this Bank will be open Saturday evenings from 7 to 8:30

HARRY C. SANBORN, President — WILLIAM E. PRIEST, Treasurer
RALPH W. HATCH, Ass't. Treasurer

BOARD OF INVESTMENT
HARRY C. SANBORN — H. WADSWORTH HIGHT — ARTHUR A. KIDDER
JAMES W. RUSSELL — SAMUEL S. SYMMES

Business Hours—8 A. M. to 3 P. M. **Saturdays—8 A. M. to 12 M., 7 to 8:30 P. M.**

COULDN'T ACCOUNT FOR TEN DOLLARS

Agents on duty at railroad stations gradually become question hardened through long years of exposure to a curious public. It consequently takes rather an unusual request to arouse their interest. It can be done upon occasion, however, and the thing actually happened at Winchester Station Monday afternoon when a boy, apparently about nine years of age, approached the window and asked the agent to give him change for a soaking wet $10 bill.

The lad did not look as if he might habitually be possessed of bills of this denomination and the fact that the bank note was wet aroused the agent's suspicion. Upon being questioned, the boy said he came from Stoneham and when asked where he had gotten the bill left the station hurriedly without waiting for his change. The station agent turned the money over to the local police.

He Knows It

The adjective in "easy payments" doesn't refer to the collector's job either.—Springfield Sun.

Keep Conscience Clear

Preserve your conscience always soft and sensitive. If but one sin forces its way into that tender part of the soul and dwells easy there, the road is paved for a thousand iniquities.—Watts.

BOWDOIN SQUARE THEATRE

Forty local girls and boys will participate in the gigantic Bowdoin Square Theatre Follies, a musical comedy revue which will be offered at that theatre beginning Monday. It will be presented under the direction of the Dolan-DePetro Theatrical studios and it will prove one of the big musical hits of the year. The management is offering cash prizes. Much interest will be centered in the Bathing Girl and also the Beauty Contest held at every performance. Many home town favorites will be viewed. The pictures will offer Marion Davies in "Tillie the Toiler" with Matt Moore, George Fawcett and George K. Arthur in prominent roles. "The Taxi Dancer" will be another film offering with Joan Crawford and Matt Moore in the outstanding roles. Lloyd Hamilton will amuse in "One Sunday Morning" and the Pathe News will be of interest. Opportunity night comes Friday with extra acts on the bill. Concert Sunday at 3.

Free parking service for patrons is offered by the management.

Explaining Meteors

Meteors are never seen from the earth except when they come in contact with the earth's atmosphere. Their speed through the atmosphere causes them to burn and produce the light which we see. They are then within the clutches of the gravity of the earth and always fall toward it. —Pathfinder Magazine.

DEPARTMENT OF PUBLIC HEALTH WORKERS GIVE SUMMER COURSES

Three members of the State Department of Public Health are giving summer courses at the State Normal Schools of Hyannis and Fitchburg.

Florence E. Miller, R. N., Consultant in School Nursing, is instructing in School Nursing Procedures at the Hyannis Normal School.

Dr. Fredrika Moore is giving for the fourth time her course in Health Education and School Hygiene at the Hyannis Normal School. Dr. Moore includes special instruction on Health Education Procedures and Devices.

Lou Lombard, S. B., Consultant in Nutrition is giving nutritional instruction to the Vocational and Continuation School Teachers at the Fitchburg Normal School.

The Department of Public Health is co-operating with the Department of Education in these courses on School Hygiene for nurses and teachers.

BARTA CAMP

Sunshine, a happy family, beauty of location and wonder of equipment, I found on the first Parents' Day at the new Barta Camp.

On a hillside by Pleasant Lake in Casco, Me., are scattered more than 15 little brown-stained bungalows each with its running water and electric light. Gazing benignantly down upon these and off across the lake to the mountains is the large bungalow where the lively campers eat and dance and gather about the open fire for plays and stories.

At the water's edge are runways, canoe-rock and a steep wooden shute with a diving float off shore. Can't you see the band of bathers—red-capped, blue-capped or green-capped according to their proficiency in swimming?

Two experienced and genial directors—a sister and a brother—and an unusually fine group of councillers and assistants are planning a happy, profitable summer.

Exceeding carefulness, encouragement of good sportsmanship and a lively spirit of fun prevail.

I predict a long life for this camp in its new and beautiful home.

A Mother

CARE OF THE CHILD IN HOT WEATHER

"Mother should guard the health of her baby most carefully during the summer months," says Dr. Champion, Director of the Division of Hygiene, State Department of Public Health. Buy pasteurized milk or else boil it at home. Keep it cool and protect it from the dirt and flies.

Do not overfeed the baby in hot weather. Give him plenty of water—he can get along without food but not without water.

Be sure to keep his skin in good condition. Give him a bath every day and on the very hot ones sponge him off several times during the day. Keep up his regular sun baths but give them in the early morning before 11 o'clock or in the late afternoon after 3 o'clock when the direct rays are not so hot. By this time his skin should be tanned and toughened—a good tan is evidence that the ultra violet rays have been effective.

The older children should have their food as carefully selected and protected as the baby. Let them play during the coolest part of the day in their bathing suits, but be especially careful to guard against sunburn.

TENDERED NOVELTY SURPRISE SHOWER

Miss Katherine Flaherty of this town, daughter of Mr. and Mrs. John Flaherty of Middlesex street, was pleasantly surprised last Thursday evening when she was tendered a novelty surprise shower at the home of Mrs. Margaret Foley on Main street. Among the large number of guests present was a delegation from the Medford telephone exchange where Miss Flaherty is the senior supervisor. Many handsome and useful gifts were received by the guest of honor who graciously expressed her thanks. Refreshments were served and an entertainment program enjoyed. Miss Flaherty's wedding to Francis Healey, son of Mr. and Mrs. Michael Healey of Arlington, has been set for Aug. 14.

Scientific Kissing

Forty thousand germs are said to be transferred with each good-night kiss. The scientifically educated flapper, when her sweetie asks for a good-night kiss, will reply "Don't bacilli!"

$5

Will put in an electric floor plug in any room on the first floor of your house.

E. C. SANDERSON
THE ELECTRICIAN
Tel. 0300

Tennis Balls
—AT—
THE STAR OFFICE

TIME *not* WORDS proves a tire's value

EVERY NEW TIRE *LOOKS* GOOD.

Dunlops not only look good, but they *make good*—over rocks and gravel, and ruts and sand.

Thirty-nine years of experience has shown Dunlop how to design a tread that gives maximum traction and slow, smooth wear.

This Dunlop tread is the toughest development of rubber known. And this same tough tread-rubber is carried clear around the sidewall to give maximum protection against rut wear.

You get the full benefit of all this extra tread-mileage because each Dunlop is built with the famous trouble-free cable-twist Dunlop carcass, to provide the high-strength and elasticity so vital to long tire life.

We recommend you put Dunlops on your car

OSCAR HEDTLER
Telephone 1208 — 26 Church Street
Winchester, Mass.

every 2¼ seconds *someone buys a*

DUNLOP

FOUNDERS OF THE PNEUMATIC TIRE INDUSTRY

The "New England Way" Makes a Real Vacation

Enjoy Our Special North and South Shore Service!

If you go to either the North or South Shore, you will be glad to know that our own motors cover both of these territories, from Winthrop to Rockport and from Quincy to Duxbury.

No vacation can be 100% for the home maker unless it includes prompt and satisfactory laundry service.

The New England Ways are planned to fit the needs of every family, and there are many services from which you may choose the one that suits you best.

Just give your summer address to our salesman, or 'phone Winchester 0390, so that the necessary arrangements can be made. Then you need not worry over the problem of clean clothes again all summer!

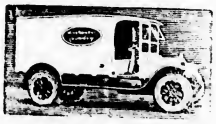

WINCHESTER LAUNDRY DIVISION
of
NEW ENGLAND LAUNDRIES, Inc.
CONVERSE PLACE, WINCHESTER
TELEPHONE WINCHESTER 0390

Get a gas Tank Water Heater Installed Now

$1 Places it in your home
BALANCE ON EASY TERMS

Don't Delay-- Order Today

ASK US ABOUT THEM

Arlington Gas Light Co.
Telephone Winchester 0142

If You Demand
QUALITY
Try
CLARA CATHERINE PASTRIES
Orders Taken

Clara Catherine Candy and Food Shop
557 MAIN STREET — A. A. Morrison — WINCHESTER, MASS.

THAT PRESCRIPTION
Should Be Compounded With Drugs of Standard Purity, and Dispensed by Pharmaceutical Experts
TAKE IT TO KNIGHT
WINCHESTER SQUARE WEST, AT CHURCH STREET

AWNINGS

Tents and Flags Wedding Canopies Upholstering, Furniture Repairing, Mattress and Shade Work

A. E. BERGSTROM

9 Thompson Street Tel. 1766

Thomas Quigley, Jr.

Teamster, Contractor and Stone Mason

PAVING, FLOORING, ROOFING
In Artificial Stone, Asphalt and All Concrete Products
Sidewalks, Driveways, Curbing, Steps, Etc.
Floors for Cellars, Stables, Factories and Warehouses
Estimates Furnished

18 LAKE STREET

NOTARY PUBLIC
JUSTICE OF THE PEACE

T. PRICE WILSON

Star Office

DAVID ROBINSON'S SONS
Established 1876
GARDENERS
Grading and Laying Out Grounds
Estimates Given
PHONE EVERETT 0127
Now is the time to think of shrubbery planting

PACKING MOVING
DUNN
STORING SHIPPING
ESTIMATES CHEERFULLY FURNISHED on Home, Office and Long Distance Moving
To New York, Philadelphia, Baltimore, Washington or ANYWHERE
We pack china, bric-a-brac, cut glass, silverware, books, pianos, household and office furniture for shipment to all parts of the world.
Specialize on House to House Moving
16 BROMFIELD STREET
Boston, Mass. Tel. Hancock 8000
ja30-1yr

CHICHESTER S PILLS
THE DIAMOND BRAND.
Ladies! Ask your Druggist for Chi-ches-ter s Diamond Brand Pills in Red and Gold metallic boxes, sealed with Blue Ribbon. Take no other. Buy of your Druggist. Ask for CHI-CHES-TERS DIAMOND BRAND PILLS, for 35 years known as Best, Safest, Always Reliable
SOLD BY DRUGGISTS EVERYWHERE
je3-1yr.

Good's Riding School
Harry Good, Prop.
Well Broken Horses and Ponies
Personal Supervision
MAIN STREET MEDFORD
(Near Oak Grove Cemetery)
Tel. Mystic 3802
s22-tf

ICE
HORN POND ICE COMPANY
Telephones
Winchester 0305-W
Woburn 0310

FRANK REEGO
GARDNER
Now is the time to prepare for your garden and lawns, trees and strawberry vines. Grading and trucking, cement work, driveways, cellar foundation. Jobbing of all kinds.
392 Washington St. Tel. Win. 0665-J
mh11-tf

MONEY to LOAN
6%
ON 1 AND 2 FAMILY HOUSES: owner and occupant preferred. Applications now being taken for loans not over $8000 to one borrower. Money advanced to build. Call personally with deed and tax bill.
Liberal payments on construction Loans
MERCHANTS Co-operative Bank
21 School St., Boston, Mass.
LARGEST CO-OPERATIVE BANK IN NEW ENGLAND
Assets Over $28,000,000
jy8-8t

AUTOMOBILE BODY DENTS
Body Dents and Bent Fenders Made Like New
Radiator Work of All Kinds
Winchester drivers are our satisfied customers
WALTERS AUTO BODY RADIATOR & FENDER CO.
10 Yorktown Street
(Rear 2149 Mass. Ave.)
North Cambridge at R. R. Crossing
TEL. PORTER 0875 ap1-tf

You can get the new Radium razor blades for Gillette razor at the Star Office.

ST. MARY'S LOST CLOSE GAME AT WOBURN

Rain Ended Battle With Minutemen Day Previous

Old Jupiter Pluvius, victor in many a hard fought battle and maker of double-headers and rain checks in the big time, arose in all his glory last Saturday afternoon on Manchester Field and abruptly terminated the ball game between St. Mary's B. B. C. and the Lexington Town Team.

All Winchester was rather disappointed that the battle could not have gone to a decision. Lexington won a seven inning verdict over the locals last summer and naturally Frank Melly's ponies have been champing on the bit to square accounts. It now looks as though they would have to wait a while longer.

During the three frames which the boys managed to get in before old "Jupe" got in his dirty work the game looked to be almost any one's, to borrow a baseball phrase. Lexington was maeing the apple in approved style while Winchester was also getting in some he-man clouting. When the game was called St. Mary's had the sacks loaded with no one down and Mr. Mark Kelley swinging a heavy bat at the platter. We would have wagered a thin dime that runs would he forthcoming. As it was the locals were leading and very probably would have won the old ball game but you never can tell. The batteries were: for Winchester, J. Tansey and Melly; for Lexington, Peterson and Russell.

Sunday afternoon at Library Park, Woburn, "Doc" Doherty's Woburn "Pals" evened the count in the series between themselves and the St. Mary's B. B. C., by defeating the locals in an interesting game, 5 to 4.

The astute doctor had strengthened his lineup materially by the acquisition of Doucette of Reading with Strathdee, Kelley and Ellis, late of the Tufts nine and now with the Somerville "Twi" outfit. This gave him a nifty club, but with all due respect to its potential strength St. Mary's should have won the ball game, had its players shown even ordinary ability in spots.

The Woburn boys heaved a prolonged sigh of relief when they learned that one Francis Tansey, southpaw of parts who had upended them in most approved fashion when the clubs met in the previous battle, was not to work on Sunday.

"Jomma" Dolan, erstwhile shortfielder went to the hill for St. Mary's and pitched plenty good enough ball to win with good support. He literaily hooked the hard hitting "Pals" to death and the 6 blows garnered off his delivery were by no means bunched.

"Crossy" McElheney pitched good ball for the winners, holding St. Mary's to 10 safeties. Big "Harpy-Fitz" went hitless though he met the apple each time he was at the rubber. "Jackie" Hevey, veteran shortstop, was the whole works for Winchester, hitting the ball hard and playing well in the field.

St. Mary's started in the first, scoring a run on "Tom" Dolan's single and Hevey's double. Tansey ended things by hitting into a questionable double play.

Woburn went into the lead in its half of the opener. Doucette rapped to Kelley and "Mex's" wild heave allowed the runner to make second. Seeing "Fitz" had hardly recovered the apple Doucette continued to third and when "Harpy" heaved a couple of miles over Kelley's head trotted in with the tally. "Doc" Doherty drove out a double and advanced on Strathdee's out at first. Seeing that "Jomma" was taking plenty of time with his wind-up the venturesome first-sacker started for home with the motion and was declared safe.

Winchester evened the count in the 3rd. "Tommy" Dolan reached second on Strathdee's miscue after forcing brother "Jomma." He scored on Hevey's fine pinch single.

The locals were out in front in the 5th. J. Dolan doubled mightily to left, but his hit went for nothing, he being run down between bases on T. Dolan's rap to Ellis. Hevey's third hit of the game sent "Tom" to third and both he and "Jackie" counted on Tansey's Texas leaguer to left.

Woburn knotted the count in the 6th. The speedy Ellis beat out a hit to short and went all the way around when Roy McGrath lost "Doc" Doherty's single in right. The "Doc" made third on the boot which was very costly since he scored a moment later on Strathdee's single. Good fielding might have prevented any scoring in this frame, or at worst should have limited it to a single tally.

Winchester had a real chance to score in its half of the 9th when McGrath punched out a hit and reached third safely. With only one away it was questionable judgement to try and score on a rap to the pitcher, but that's what happened and the runner was out—way out.

It was still a tie score when Woburn went to bat in the 9th. Jumbo Kelley doubled and "Joe" Doherty worked "Jomma" for a pass. Costello hit sharply to McGrath in right and Kelley was over with the winning tally.

The runs by innings follow:

WOBURN "PALS"

	ab	bh	po	a	e
Doucette, cf	4	0	2	0	0
Ellis, ss	4	1	2	1	0
D. Doherty, 1b	4	[illegible]	[illegible]	0	0
Strathdee, 2b	4	1	5	3	1
Kelley, 3b	4	1	1	2	0
J. Doherty, lf	3	0	[illegible]	0	0
Costello, c	4	1	7	1	0
McElheney, p	3	[illegible]	1	4	0
McDonough, rf	3	0	0	0	0
Totals	33	6	27	11	1

ST. MARY'S B. B. C.

	ab	bh	po	a	e
T. Dolan, cf	4	2	2	0	[illegible]
Hevey, ss	4	3	2	[illegible]	[illegible]
J. Tansey, lf	4	1	1	0	[illegible]
Fitzgerald, 1b	4	0	12	0	1
Kelley, 3b	4	[illegible]	2	2	1
McGrath, rf	4	[illegible]	2	0	1
O'Donnell, 2b	[illegible]	0	0	1	0
Melly, c	4	0	[illegible]	0	1
J. Dolan, p	4	[illegible]	[illegible]	[illegible]	0
Totals	35	10	27	13	4

	1	2	3	4	5	6	7	8	9	
Woburn "Pals"	2	0	0	0	[illegible]	2	0	0	1	5
St. Mary's	1	0	[illegible]	0	2	[illegible]	0	0	0	4

Runs made by D. Doherty 2, Doucette, Ellis, Kelley, T. Dolan 3, Hevey. Two base hits, D. Doherty, Hevey, T. Dolan. Stolen bases, McGrath, Fitzgerald, Doucette. Struck out, by McElheney 8, by Dolan 4. First base on balls, by Dolan. Double play, Strathdee, Doherty and Ellis. Umpire, Taylor.

LOUISE PACKER WINS BEVERLY TITLE

Winchester was well represented in the final tennis ratings resulting from the annual juvenile tournament held at the Montserrat Golf Club, Beverly, last week. Louise Packer, one of the foremost among the Town's junior net stars and number one singles player on the high school girls' team for the past two seasons, won top honors in the girls' singles and also came through nicely in the mixed doubles, paired with Frank Carleton, another local champ.

Louise won her way into the finals of the tourney by showing some very consistent tennis in the preliminary and semi-final rounds. In the final round her opponent was Katherine Winthrop, also a seeded player. Always a good match player, the Winchester entry breezed through a winner in straight sets, 6—2, 6—3.

In the mixed doubles Louise and Frank Carleton won their way into the finals at the expense of Betty Pope and William Porter; winning in straight sets, 7—5, 6—2. In the final round the local team won from Eleanor Fabyan and Edward Pugh, 6—2, 6—4.

Pugh, a local boy, won his way into the semi-final and final rounds of the boys' singles; defeating Everett Shaw in the first named, 6—4, 6—4. In the finals he was defeated in straight sets by John Ray, young Boston Latin star, 7—5, 6—3.

In the girls' doubles Louise Packer and Nancy Bradlee got as far as the semi-final round before losing a hard three set match to the ultimate winners in this division, Katherine Winthrop and Nancy Shaw. The scores were 5—7, 6—4, 8—6.

Frank Carleton and Sidney Paine of Winchester went great guns in the boys' doubles matches, winning their preliminary and semi-final matches in nice form. In the final match they were pitted against what was admitted to be the strongest combination in the tourney, John Ray and Nat Niles, Jr. The local boys gave a splendid account of themselves and gave their more widely known opponents a real struggle for top honors before they were finally defeated in three hard sets, 6—1, 4—6, 7—5.

Carleton was very much in the tournament, winning the boys' consolation singles from George W. Wightman, Jr., 6—4, 6—3. To those who are interested in Winchester tennis it is becoming increasingly apparent that a group of youngsters is being developed in town who will soon become second to none in this district. From the very start those in charge of the young players have insisted upon tournament play as a means of gaining experience, and from seeing themselves eliminated in the early rounds the local entrants have so improved as to find themselves in many instances good enough to be seeded in the draw.

The spendid record which the high school girls have made during the past two seasons when they went through their entire schedules without meeting a defeat at the hands of a schoolgirl team is proof positive that the town in beginning to arrive in tennis. The boys' team has also been very successful and individually both boys and girls have been making themselves felt in open tournaments. The best part of the youngsters' improved game is that it is soundly built upon a groundwork of correct instruction. There has been nothing haphazard about Winchester's tennis, so far as the youth of the town is concerned, and the opportunities offered have so far as possible been general. In a few more years we may yet see a champion come from the splendid group of boys and girls who have learned the game at Palmer street.

Peanuts Salted in Shell

Salting peanuts in the shell is done quite extensively in the tropics. The peanuts are boiled in the salt liquid and then allowed to dry, after which they are roasted. No special equipment is required for this process.

CADILLAC INTRODUCES NEW BODY STYLE ON LA SALLE CHASSIS

Another new addition to the La Salle line of body styles is the town sedan, a Fisher-built five-passenger close-coupled model introduced this week by the Cadillac Motor Car Company and being displayed by John H. Bates, Inc., of Woburn, distributors for Winchester. The new model is of striking appearance, possessing the characteristic LaSalle lines but marked by unusual features in seating arrangement, curves of the rear, and the design of the rear quarter.

To secure a more than usually companionable atmosphere for driver and passengers, the rear seat has been moved forward several inches closer to the driving seat, giving practically the same effect as in a Victoria-type body.

By use of a cut-away under the rear of the front seat, more than sufficient leg room is provided for rear seat passengers, disproving the generally accepted idea that the close coupled type of body must necessarily be lacking in roominess.

Added comfort is provided by short, side arm-rests in the rear seat and deep, well-sprung upholstery. The front door is exceptionally wide, while the rear door is smartly narrow, conforming in shape to the lines of the rear fender.

Other features are the metal back and the distinctive body lines of the rear, which terminate in an attractive contour giving a small deck effect at the juncture of body and chassis. The model is beautifully appointed and is furnished in striking color schemes and may be seen by calling John H. Bates, Inc., at Woburn.

SEAL OF THE TOWN OF WINCHESTER MASS. WATERFIELD 1638 WINCHESTER 1850

July 18, 1927

To the Board of Selectmen,
Winchester, Mass.
Gentlemen:

The undersigned respectfully petitions for authority to use a barn at 40 Pond street for office purposes in accordance with the provisions of Section 7 of the Zoning regulations of the Town of Winchester.

Respectfully,
THOMAS R. FLYNN,
40 Pond Street
Winchester

Town of Winchester in Board of Selectmen.

Upon the foregoing application, it is hereby

ORDERED: That a public hearing he held thereon in the Selectmen's room in the Town Hall building on Monday, the eighth day of August, 1927 at 8:10 P. M., and that fourteen days' public notice thereof be given, at the expense of the applicant, by publishing a copy of said application, together with this order, in the Winchester Star, on July 22nd and July 29th, 1927; that notice thereof he given to the owners of all the land adjoining the land described in the application, and all land on said Pond Street within one hundred feet of said premises, by mailing to them, postage prepaid, a copy of said application and order, and that a copy of said application and order he posted in a conspicuous location upon said premises.

By the Board,
GEORGE S. F. BARTLETT,
Clerk
jy22-2t

Flax Production

Under average conditions the harvesting time for flax is about eighty days after planting though this period may vary from 70 to 100 days, according to the season. Extremely hot and dry weather will shorten the growing period while cool, damp weather tends to lengthen it.

Self-Analysis

It is for you to decide as you analyze your own life whether you are good or not, whether you are as good as you know how to be, and whether you are better this year than you were last.—Ella Wheeler Wilcox.

Official Gun Salutes

The chief justice, the speaker of the house of representatives, or a committee of congress receives a salute of 17 guns. The president of the senate, being the vice president of the United States, is greeted with 19 guns.

Johnston Service

Means that we are thoroughly equipped with skilled roofers, carpenters, painters, paper hangers, masons and electricians to take care of, efficiently, all your problems as regards repairs additions and alterations about your home, factory or office instead of your having to consult half a dozen mechanics about your plans. We take the burden from your shoulders at a very reasonable price for high grade work. We will be pleased at any time to give you an estimate.

We specialize in re-roofing of the better sort in cedar, asbestos slate, and high grade asphalt shingles guaranteed for at least twenty years. Ask us about our CROMAR ready finished oak floors for use over old floors, and have us insulate your attic and basement with CELOTEX.

We do our work quietly and efficiently and do not allow it to lag, and we realize that a satisfied customer is the best ad that we can have. May we hear from you?

JOHNSTON SERVICE
77 ALBANY STREET CAMBRIDGE, MASS.
TEL. UNIVERSITY 8018 je24-6t-2m

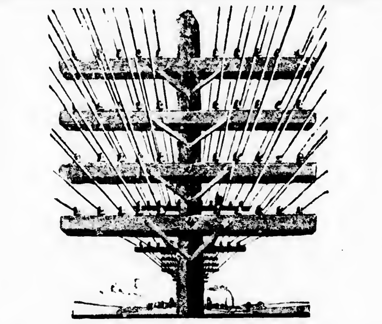

Business Guide Posts

Where are your customers? What would it cost to do business with them by telephone?

You know the answer to the first question. We can give you the answer to the second.

We shall be glad to quote telephone toll rates to any point. To give you some idea of the possible economy from transacting business by telephone we quote rates for a three-minute station-to-station call* to the following typical points:

FROM WINCHESTER
Day Rates

Augusta	$1.00	Holyoke	$ .60	Pittsfield, Mass.	$ .80
Bangor	1.35	Keene	.55	Portland	.70
Burlington, Vt.	1.15	Lawrence	.20	Providence	.45
Concord, N. H	.45	Lewiston	.85	Rutland, Vt.	.85
Fall River	.45	Lynn	.10	Springfield, Mass.	.60
Fitchburg	.35	Manchester, N. H	.40	Waterville	1.10
Gloucester	.25	New York	1.15	Woonsocket	.35
Haverhill	.20	Pawtucket	.40	Worcester	.40

*A station-to-station call is a call for a distant telephone by its number—not for a particular person. If you don't know the number, ask your local information operator for it.

New England Telephone and Telegraph Company

Kelley & Hawes Co., FUNERAL DIRECTORS
LADY ASSISTANTS

Services Rendered in Any Part of State Telephones: Winchester 0035—0174—0106

Service, with us, means anticipating the needs and desires of our patrons so that they need not concern themselves about the slightest detail beyond telling us their wishes

The Winchester Star

THEODORE P. WILSON, Editor and Publisher: WINCHESTER, MASS.

SINGLE COPIES, SEVEN CENTS
Left at Your Residence for One Year
The Winchester Star, $2.50, in advance

News Items, Lodge Meetings, Society Events, Personals, etc., sent to this office will be welcomed by the Editor

Entered at the postoffice at Winchester, Massachusetts, as second-class matter.

TELEPHONE NUMBER 0029

DAILY PHILOSOPHY

Something always turns up for the man who digs.

Your real friend will always see the best that is in you, which should call for the best you can offer.

There are two kinds of people in this world, those who borrow books and those who return them.

No honor can he too great for any man who has honestly and uncomplainingly done his very best.

If an hour is lost in the morning, it will require the rest of the day to find it.

We hope you paid that fite bet cheerfully.

The Metropolitan authorities are certainly lax in handling the frequenters, male and female, at Sandy Beach—as we have previously had cccasion to mention. Why these half-grown and full-grown patrons of the place should be allowed to stand in the rondway in front of approaching cars, refusing to move, and solicit transportation, we cannot understand. They deliberately step in front of cars, forcing them to stop, in pressing their demands. Demands appears to be the fitting word, for a refusal to take them into one's car and carry them to their destination is received with a volume of abuse as vile as it is unwarranted. The Star agrees with its lady subscriber who complains of the conditions. It certainly should be stopped. The situation appears to he no worse than it has been during the past few years and probably the same amount of attention will be given it—which amounts to none, but why every driver of an automobile, including ladies, should be subject to insult and the possibility of causing personal injury, simply because the patrons of this bathing resort have got to be provided with transportation is difficult to understand. We have been in the habit of taking a daily swim in Mystic Lake ourselves, and have likewise been in the habit of picking up a car full of kids both going and coming. The kids are not the offenders. They are glad to get a ride and in most cases they do not expect it. The grown patrons of the resort are the offenders and they should be properly handled by Metropolitan officers—which they are not! The conditions have been such this season that we personally have prefered to travel to the lake via Grove street rather than run the guantlet at Sandy Beach. We sympathize with our subscriber and recommend that she take her personal complaint up with the Metropolitan Commission.

WINCHESTER TO HAVE FUNERAL HOME

Kelley & Hawes to Erect a Handseme Structure on Elmwood Avenue

Bids have already been asked for the construction of the handsome new funeral home which the local firm of Kelley & Hawes is to erect on Elmwood avenue at the corner of Vine street.

The plans call for a building of semi-colonial type, of brick and stucco construction, approximately 72x 46 ft, fronting upon Elmwood avenue. Nothing has been spared in the effort to make it one of the finest funeral homes to be found anywhere in this district.

On the ground floor is to be a chapel, with domed ceiling and handsome pulpit, having a seating capacity of 75 persons. Also on this floor are a waiting room with toilet facilities, offices, supply and trimming rooms, morgue and operating room, the last named entirely apart and reached through the garage in which will be housed the company's up-to-date motor funeral equipment.

The second floor of the home will contain six hedrooms, two baths and closet space, the whole to be heated by a modern oil-burning system. The estimated cost of the home is in the vicinity of $30,000. Mr. Robert Coit of this town is the architect.

M. C. W. G.

On next Thursday evening director Mrs. William Davidson will conduct an indoor social at her home 17 Irving street, West Medford, all members and their friends are invited to attend.

NEWSY PARAGRAPHS

Miss Janet Goddard won second prize in the regular Tuesday tournament for the ladies of the Plymouth Country Club this week.

Joseph Parlette of Winchester place, a member of the Water Department's force, believes he has the best "Flivver" in the business irrespective of price or vintage. This spring he acquired for $35 a Ford which was warranted sound in wind and limb. Wishing to put his purchase to the acid test Mr. Parlette determined to take his family to Baltimore in the machine during his vacation. He is once more back on the job, having made the trip to Baltimore and return in 24 hours each way. Mr. Parlette is quoted as saying he might have shaved these figures just a bit, if he had not had to stop once for gas.

Mr. and Mrs. John L. Cayting have returned from East Northfield where they have been guests at "The Northfield" and attending Foreign Conference.

The Somerville young men whom Mounted Officer "Ned" Shea interrupted while taking a swim in the waters of the South Reservoir last Friday afternoon appeared in the District Court at Woburn Tuesday morning when they were assessed $5 each hy Judge Morton. At that $5 was not such a high price for a swim on almost any day last week.

The official publication of the C. M. T. C. at Fort Ethan Allen, Vt., comments this week upon the fact that Troop "BX" has the distinction of having three sets of brothers on its roll. In addition to the Davisson and Hermitage brothers there are the Ambrose boys, "Vin" and "Howie," of this town, sons of Mr. and Mrs. Michael C. Ambrose of Vine street.

The Misses Helen Lally and Kathleen Davis of Sargent road are visiting in Nova Scotia.

Mrs. Anson Burton of Eaton street, Dwight D. Elliott and son, Richard Elliott, and Miss Ethel Taylor, all of Stevens street have returned from Star Island where they represented the Sunday School of the Unitarian Church at the seventh annual Church School Institute conducted by the Unitarian Laymen's League.

Many in Winchester were interested in the reception tendered Tuesday evening in Catholic Center Hall, Woburn, to Rev. Fr. Frank E. Rogers former curate at St. Charles Church, that city, who has recently been assigned to the pastorate of St. Therese at Watertown. The Pastor of St. Charles, Rev. Fr. John P. Gorham, spoke highly of the work done in his parish by the late curate and John F. Halloran, who presided at the reception, presented Father Rogers with a purse of $1500 in gold, the gift of his Woburn friends. Before going to St. Charles, Father Rogers was for many years curate in St. Mary's Parish and has many friends in Winchester.

Two Winchester boys qualified in the state junior championship play at Pine Brook Valley Club on Wednesday, C. S. Eaton finishing third in the preliminary and Thomas Fahey seventh. Eaton tied with Mackintosh of Ludlow with a 77 and Fahey shot a 79. Both local boys went down in the first round yesterday.

Accompanying a fine picture of the Outer Court, Winchester, England, is line from Mr. C. A. Warren of Everett avenue, who is touring the British Isles with his family. He writes: "Passed through Winchester, England, today on our tour before leaving for the Continent. The Winchester College is one of the four public school, so-called, in all England, and has the oldest cathedral and other ancient landmarks, all intensely interesting." They expect to return in September.

Among other Winchester spectators at last night's big Dempsey-Sharkey fight at the Yankee Stadium were O'Rouke of Symmes road and Frank White of Glenwood avenue.

Mr. Patrick Lally of the Street department is reported as recovering nicely from a fractured wrist sustined in a fall at his home on Sargent road.

Harold "Lefty" Hatch, crack pitcher on the high school baseball nine for the past two seasons and this year's captain, is spending his vacation in Maine. Rumor has it he will join the Winchester delegation at Tufts in the fall. The tall southpaw has the makinge of a real college twirler and should go far under a mentor like 'Ken'" Nash.

Miss Elizabeth A. Rossley of 184 Cambridge street has been spending the week at Hillside Inn, Campton, N. H. Miss Edna M. Rossley of the same address is spending the summer at Hull, Nantasket Beach.

Miss Mabel Doherty, clerk at the Town Hall, leaves next week for a vacation at Wellfleet. Her place will be filled during her absence by Miss Ruth Poland.

Mrs. H. H. Pentz and family of Main street are spending the summer at Silver Lake, Chesham, N. H.

Shampoo, wave, facials and scalp treatments. Patricia Beauty Shoppe, 572 Main street over Knights' Drug Store. Tel. Win. 1645-W.

Mrs. Philip T. Redfern and daughters Harriet and Elisabeth of Wilmette, Ill., formerly of Winchester, have been visiting friends in Winchester and West Medford and are now with Mrs. G. Russell Mann at Pleasant Point, Me., for a month.

EMBLEM CLUB AFFAIRS

Plans are completed for the outing to be held at Salem Willows next Wednesday, July 27. The day's program will include a fish dinner, bathing, games and entertainment. For those who have no special way to get there, a bus has been engaged. The bus will leave Winchester square at 10 a. m. To secure a seat members and their friends are requested to notify Mrs. J. E. Hanlon, Chairman, on or before July 23. tel. Win. 1649-M.

The rehearsal for the drill team Tuesday evening was very well attended, substitutes being present for the members who are away on vacation Silk flags have been ordered and it is expected that they will be ready for the next rehearsal, scheduled for Thursday evening, July 28.

The home social given by Mrs. Kathryn Griffin, Washington street, Woburn, was very well attended despite the extreme heat, and the contribution box was as generously patronized as usual. Several other members have volunteered their services in the home-party line, but it seems a little too much to expect of the stay-at-home element during the torrid season. Most of us, too, would like a chance to rest our weary brains up against the rural scenery somewhere—anywhere after that last overdose of weather—and watch the other fellow work

All are glad to welcome back President Emily A. Scholl, who reports a delightful trip and "lots doing in the way of excitement," but it seems that Cincinnati, too, was a rather warm spot. But perhaps the Eks' Convention made it warmer than usual.

Mrs. Annie M. Hanlon, chairman of entertainment has plans for a large affair, in which the whole Club will take part, early in the fall. An exhibition by the drill team will feature this event.

DEAN MOTOR CAR COMPANY TO OPEN BRANCH

At 746-718 Main Street, Winchester

Tom Dean, the proprietor, is one of the best known automobile dealers in Greater Boston. He is no stranger in Winchester. From his headquarters in Everett he has built up for the Hudson-Essex line in Winchester a clientele that makes necessary a branch here. Dean's motto in business is "better and better service." It is to the end that he may better serve his Winchester customers that he has decided to open a Sales and Service Department here.

Where Tom Dean is known he is favorably known. His friends call him "Reliable Tom." Winchester Hudson-Essex patrons will be glad to learn that Tom Dean is to serve them right here in their own home town. The Hudson-Essex line is reported to be the best that the Hudson Company has ever put upon the market. Backed by Tom Dean's long experience and favorable reputation as an automobile merchandiser the future looks bright for the new Winchester department.

The Winchester Star takes the greatest of pelasure in welcoming the Dean Motor Car Company to our town.

COLLEGE TOURS AROUND THE WORLD

Three of these tours leave New York in September completely equipped for study of all branches, instructors, program and personal of the highest kind.

Seven and eight months cruise on chartered liners. Exceptional opportunities for combined study and travel.

Rates from $2,500 up.

Booklets and information from **J. F. McGrath, General Passenger Representative, 365 Main Street, Woburn. Tel. Wob. 1234.**

NEWSY PARAGRAPHS

Miss Katherine Nelson, daughter of Mr. and Mrs. Edwin M. Nelson, is spending the summer at Calais, Me.

During last Saturday's thunder storm lightning struck the house of Thomas McPartland at 29 Kirk street. A still alarm of fire was sent in but the men found slight damage upon their arrival.

Mr. and Mrs. Charles E. Moore motored from their home in Roanoke, Va., to East Boothbay, Me., this week and are spending the summer with Mrs. Moore's parents, Mr. and Mrs. Herbert G. Etheridge.

Postmaster and Mrs. George H Lochman spent the past week at York Beach, Me.

Sergt. William H. Rogers and Officer John Dempsey were the complainants in the District Court at Woburn this week against two residents of the Italian district, accused of the illegal sale of intoxicants. Both defendants were found guilty, the first receiving a fine of $50 and the second a sentence of two months in the House of Correction which was suspended.

The Kelley & Hawes Company are giving the interior of their storage warehouse on Park street a fresh coat of paint.

All the casuals from the recent fire at the McPhee residence on Arlington street have returned to duty and are getting along nicely. Besides Firemen Ray Hanscomb and Edward Noonan, whose injuries were reported in last week's issue, "Jack" Flaherty, "Jim" Callahan and John McCarron were hurt while fighting the blaze. The latter sustained injuries to his head from flying slate while Flaherty and Callahan were burned about the hands.

What might easily have been a fire with serious consequences was nipped in the bud shortly before 7 o'clock Wednesday evening when a quantity of gasoline which had apparently leaked from the trailer of a tank truck became ignited in front of the Colonial Filling Station north of the square. How the blaze started is not known but for a few moments the action was very hrisk. An alarm from Box 23 brought apparatus from the Central Station and the blaze was extinguished without damage.

Wednesday evening at 10:— Robert Foster of 16 Irving street, West Medford, notified the police that his Ford coupe had been stolen from where he had left it parked on Main street in front of Locke's Pharmacy. Sergt. William H. Rogers and Officer Charles Harrold recovered the car at the Town Dump Thursday morning.

Mr. and Mrs. William Gibbons and family of Wendell stret are spending two weeks at Dudley Lake, Wayland.

Winchester boxing fans can get some first hand information on the big fight from Assessor John F. Cassidy who was at the ringside in the Yankee Stadium, N. Y.

Miss Isahel L. Andrews, bookkeeper for the Kelley & Hawes Company has been spendind the week at Rye Beach, N. H. She will visit the Isle of Shoals before returning to her desk.

Winchester National Bank

WINCHESTER NATIONAL BANK BUILDING
7-17 CHURCH STREET

COMPARISON OF DEPOSITS

OCTOBER 27, 1922
$513,432.52

JULY 19, 1923
$580,789.18

DECEMBER 8, 1924
$622,978.58

APRIL 23, 1925
$701,293.43

DECEMBER 8, 1925
$797,502.37

MARCH 11, 1926
$846,529.56

JUNE 30, 1927
$980,926.18

These figures show the steady, conservative, healthy growth of this Bank, made possible by the support and confidence of thousands of depositors.

CHECKING AND SAVINGS ACCOUNTS SOLICITED

OFFICERS

President
WILLIAM AIKEN KNEELAND

Chairman of the Board
E. ARTHUR TUTEIN

Vice-Presidents
FRANCIS J. O'HARA
WALLACE F. FLANDERS
EDMUND C. SANDERSON

Cashier
EDWIN M. NELSON

Assistant Cashier
HENRY B. HARRIS

"As Refreshing as a Paris Frock"

Says a smart weekly, of LaSalle

The LaSalle was born to the Cadillac purple—with 250,000 Cadillacs as ancestors—with the latest 90-degree, V-type, 8-cylinder engine under its hood—with never a doubt as to its consequent performance. And its price makes a lesser car an extravagance

You may possess a La Salle on the liberal term payment plan of the General Motors Acceptance Corporation—the famous G. M. A. C. plan

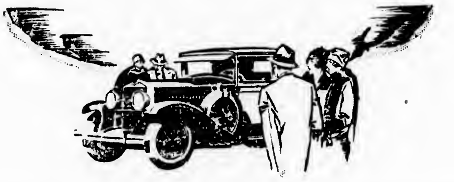

JOHN H. BATES, Inc.

Authorized Cadillac and LaSalle Dealer for Winchester

Sales and Service—Montvale Avenue, Woburn—Phones Wob. 0120, 0121

LA SALLE

Companion Car to Cadillac—From $2495 to $2685, f. o. b. Detroit

You Can Subscribe to these Principles

A co-operative bank is founded upon the fact that people want to own their own homes and that real estate first mortgages in the small home field are eminently safe.

A co-operative bank is also devoted to the mutual or non-profit principle of giving each shareholder in the bank the full profits of his investment.

You can subscribe to these principles and reap the rewards by subscribing for shares with us.

$1 A MONTH PER SHARE

PRESENT DIVIDEND RATE 5½%

Bank Closed Saturday Evening, July 23

Winchester Co-operative Bank

ERNEST R. EUSTIS, *Treasurer*

11 CHURCH STREET, WINCHESTER TELEPHONE 1078

DOGS BOARDED

Vacation time is here. Leave your pets with someone who loves and understands them. Limited number taken.

Plucking, Clipping, Worming

JACK PREECE
130 TREMONT ST., MELROSE
(Opposite Athletic Field)

Tel. Melrose 0298-J

jy22-tf

TO LET IN READING

Seven room apartment, conveniently located; all improvements. May be seen anytime, 78 Washington Street, Reading.

TEL. READING 0726-M.

jy15-2t

TO LET

TO LET Garage, electric lights, water, cement floor, 11 Fairmount street. Tel. Win. 0129-J. ml6-tf

TO LET One or two connecting rooms, with light housekeeping privileges, 5 minutes from Wedgemere Station. Phone Win. 0855 jy15-tf

TO LET Two apartments, 7 Nelson street; key at Suite 1, rent $16 -$20. Tel. Somerset 7669. jy15-tf

FOR RENT Sept 1 Modern lower apartment at 6 Park road, Winchester, can be seen by appointment with present tenant. For further information write Ada H Hammond, 54½ S. Main street, Concord, N H. jy15-tf

TO LET Garage, 17 Lloyd street. Tel evenings, Win. 0147-W. •

TO LET Furnished room at 277 Washington street, Winchester. •

TO LET In a clean, quiet house, a pleasant room, 4 minutes to station. Phone Winchester 1519-R. •

TO LET Sunny room, in private family; couple or women preferred, also garage 103 Marble street, Stoneham. Tel. 0040-W. •

TO LET Room with or without board, $10. Tel. Mystic 1559. •

TO LET Apartment at 36 Irving street; all improvements. •

FOR RENT Lower four room apartment; very pleasant location, rent reasonable. Tel Win. 1089-W •

FOR SALE

FOR SALE—Wood for Fireplace and Stove. $18 per cord. Cut to any length $2 extra. This is the very best hard wood on the market. We are taking orders for present and future deliveries. Roger S. Beattie, Harold avenue, North Woburn, tel. Woburn 0439. s3-tf

LAND FOR SALE Water Street, 18,120 ft, Chisholm Read, 7776 ft.; best offer for quick sale Tel. Mystic 1375. jy1-tf

FOR SALE Modern 2 apartment house; six large rooms each apartment with sunparlor upstairs, first class condition and centrally located; separate front and rear entrances; oak floors, open plumbing, stack heaters, about 5000 ft. of land, plenty of room for 2-car garage, nice shrubs, rent for $100; if sold this month, price $9500; easy terms. Call Sunday Win 0209-W. •

FOR SALE Maxwell sport touring car; in good condition, newly painted. Tel. Win. 0237-M. •

FOR SALE Custom made radio in good condition. Therophone speaker, cabinet if desired. Tel. Win. 0961. •

MISCELLANEOUS

SELL YOUR BOOKS of all kinds for cash, books removed promptly. W L. Tutin, 49 Irving street, Cambridge. Tel. University 7837-W. ap29-tf

PIAZZA CHAIRS Get our prices on reseating your old piazza chairs before buying new ones. Perry-Mystic 0371-J my13-tf

WANTED Elderly couple or person can get comfortable pleasant home with private family at moderate price. Tel. Reading 1066. jy15-2t*

WANTED First class help, several positions opened now for general and second maids; also several others. Roberts' Employment Bureau, 629 Main street, Winchester. •

WANTED TO RENT A garage by Aug. 1; reasonable price. Mrs. E Osgood, 6 Rangeley ridge, Winchester. •

Mr. Patrick J. Powers of Watson place, who was badly hurt last week in a fall from the roof of a house on Nelson street where he was engaged in making some repairs to a chimney, is reported as convalescing at his home. Mr. Powers sustained a broken wrist and shoulder as well as multiple bruises.

UPHOLSTERING

Expert Work Absolutely Guaranteed
Our Prices Are the Lowest

H. OSCAR & CO.
124 Harvard Street Brookline
Tel. Regent 8816

jy9-tf

VICTROLA, BRUNSWICK, CHENEY and EDISON REPAIRS
also
SEWING MACHINES and REPAIRS

J. W. CREAMER
TELEPHONE 1119-M
210 FOREST ST. WINCHESTER

IF YOU WISH TO BUY, SELL OR RENT, CALL

VERNON W. JONES
SUBURBAN REAL ESTATE
RESIDENCE 36 GLEN ROAD
PHONE WIN. 1862

d17-tf

N. S. HILL
CHINA REPAIRER
Riveting Work 35c
9 HAMILTON PLACE, BOSTON
Over Ambassador Restaurant
TEL. LIBERTY 4405

If your Feet trouble you and want relief, call
STONEHAM 0702-R
C. R. Perry, The Foot Specialist will examine them free at your home.

f25-tf

JOHN F. CASSIDY
REAL ESTATE and INSURANCE
22 Water St., Winchester, Mass.
Telephone 0277

mh18-tf

HALLBERG BROTHERS
Painters
81 LORING AVENUE
TEL. WINCHESTER 1406-R

mh25-tf

MOTION PICTURES ANYTIME ANYWHERE
Ideal for Children's Parties
N. H. GROVER, 161 Summer St., Boston, Lib. 7540

'ROUND THE WORLD COLLEGE TOUR

Three tours leave New York in September equipped for study encircling the globe. Booklets, information, etc., on these tours which range in price from $2500. up, can be had of J. F. McGrath, General Passenger Representative, Woburn. Tel. Woburn 1234.

NEWSY PARAGRAPHS

Members of the Winchester Fire Department have been outfitted throughout with shiny new heavy-duty helmets. Those of the men are black with white lettering, the several captains' helmets having white shields. Chief DeCourcy and Deputy Chief Gorman have helmets entirely finished in white.

John Donlan of Middlesex street, known locally as "Shonk" former star outfielder of the high school who later went big as a member of the Midgets in the Woburn Sandlot League, is adding to his reputation as a player with the U. S. Naval Training Station team at Newport, R. I. "Shonk" is doing plenty of pitching for his club and is hitting the ball hard.

Mrs. F. L. Ripley of Wedgemere avenue left this week for her summer home at Marblehead.

SUNDAY SERVICES

FIRST CHURCH OF CHRIST, SCIENTIST

All seats free

Sunday, July 24. "Truth."
Sunday School at 12 o'clock.
Services in the Church Building opposite the Town Hall, 10:45 a. m.
Wednesday evening meeting at 7:45.
Reading room in Church Building. Open daily from 12 m. to 5 p. m. except Sundays and holidays.

SECOND CONGREGATIONAL CHURCH

Rev. John E. Whitley, Pastor. 610 Washington street. Tel. 0451-J.

10:30 A. M. Sunday Morning Service. Sermon by the Pastor, "Seeking and Finding."

FIRST BAPTIST CHURCH

Corner Washington and Mt. Vernon streets
Rev. James W. Brougher, Jr., Acting Pastor

This church unites with the Congregational and Methodist Churches. Union Services will be held with us beginning August 14. The pulpit supplies will be as follows:

Aug. 14 and 21 Rev. Herbert S. Johnson, D.D.

Aug. 28 and Sept 4 Rev. Grady D. Feagan

CHURCH OF THE EPIPHANY

Deaconess Lane, 31 Washington street. Tel Win. 1756

Sexton, Wallace Murphy. Residence, 38 Washington street

The Church is open for prayer daily from 9 A. M. to 5 P. M.

All seats free. Strangers cordially welcome

Sixth Sunday after Epiphany, July 24.

9 A. M. Morning Service. Rev. W. S. Packer, Preacher.

During July and August Holy Communion only on the first Sunday of the month.

UNITARIAN CHURCH

Rev. George Hale Reed, 8 Ridgefield road. Tel. Win. 0424-W.

The regular services are discontinued during July and August, to be resumed the second Sunday in September. Mr. Reed's summer address is "Taylor's Lane, Little Compton, R. I." telephone "Little Compton 3 ring 4." He will gladly respond to any call if needed.

METHODIST EPISCOPAL CHURCH

Corner Church and Dix streets. Rev. H. William Hook, Minister. Residence, 30 Dix street, telephone 0539 M.

Sunday morning worship at 10:30.

This is a Union Service of the Congregational, Baptist and Methodist Churches of Winchester. Rev. H. W. Hook will be the preacher. Everyone is cordially invited to unite with these churches in the worship of God.

Wednesday, 7.45 P. M. Union Mid-Week Service conducted by Rev. H. W. Hook.

OBSERVED 25TH ANNIVERSARY

Mr. and Mrs. Joseph E. O'Connor of 961 Main street observed the 25th anniversary of their marriage last evening when they were tendered a reception at their home by the local court, Catholic Daughters of America, of which Mrs. O'Connor is Grand Regent.

Among those present to make the occasion a memorable one were Miss Margaret Campbell of Woburn, Mrs. O'Connor's sister who was bridesmaid at the wedding 25 years ago, and Mr. O'Connor's brother, James W. O'Connor of Stoughton, who was best man. Mrs. Sarah Sullivan and Mrs. Celia Corcoran, guests at the wedding, were also at the reception.

An exceptional entertainment program was enjoyed, those contributing including the host and hostess, Mrs. Edward O'Connor of Cambridge, Miss Mabel M. Coty, Mrs. Mary McGrath, Mrs. Mollie L. Maguire, Mrs. Katherine Walsh, Mrs. Frances Conlon, Mrs. Harry E. Brown, Mrs. Annie E. Vayo and Miss Katherine F. O'Connor. During the evening Mr. and Mrs. O'Connor were presented with $100 in silver, the presentation being made by Mrs. Elizabeth C. McDonald, P. G. R., of the C. D. of A. A buffet luncheon was served by a most efficient committee.

Mr. and Mrs. O'Connor were married on July 21, 1902, in St. Charles Rectory, Woburn, by Rev. Fr. Henry Walsh. They have made their home in Winchester during the 25 years since their marriage.

UNIVERSITY THEATRE

The feature pictures for the first four days of next week at the University are "A Million Bid" with Delores Costello and "Outlaws of Red River" with Tom Mix.

Delores Costello has had no part which gives her such opportunity to express the emotional depths and heights of her genius as Dorothy Gordon in "A Million Bid." She has never appeared so wistfully lovely, so universally appealing. In her support are Warner Oland, greatest of character actors, as the amazing rich man, and handsome Malcolm McGregor, as the young physician. Betty Blythe, remembered as the "Queen of Sheba" in the magnificent spectacle, is cast as the mother. Others in the cast are Douglas Gerrard, William Demarest and Grace Gordon.

For the last three days of the week the outstanding picture is "Convoy" starring Dorothy Mackaill who is supported by Lowell Sherman, Lawrence Gray, Wm. Collier, Jr., and Ian Keith. This is the greatest navy picture ever screened. It is endorsed by Navy officials as the first authentic film history of the Navy's participation in the World War.

On the same program is "The Night Bride" with Marie Prevost in the leading role. Others in the cast are Harrison Ford, Franklin Pangborn and Robert Edeson. The story of "The Night Bride" was written by Frederic Chapin, a playwright of note who is now devoting his entire time to the writing of motion picture stories. The story was adapted by Zelda Sears and Fred Stanley, both scenarists of recognized ability and reputation. Their collaboration has resulted in a screen gem of the finest quality.

WINCHESTER TRUST COMPANY

WINCHESTER MASS.

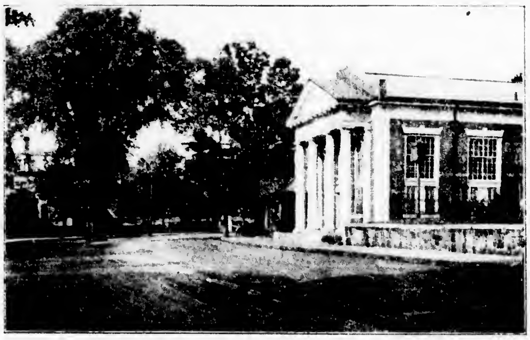

MEMBER OF THE FEDERAL RESERVE SYSTEM

Condensed Statement of Condition as Rendered to the Comptroller
June 30, 1927

U. S. Bonds	$ 207,066.18	Capital	$ 100,000.00
Miscellaneous Bonds	828,294.25	Surplus	100,000.00
Loans and Discounts	1,036,627.27	Undivided Profits	57,553.42
Banking House	21,000.00	Deposits	2,031,678.65
Vault	3,500.00	Bills Payable	50,000.00
Due from Banks	207,495.65	Reserve for Taxes	1,500.00
Cash in Vault	42,748.72	Dividend Unpaid	6,000.00
Total	$2,316,732.07	Total	$2,316,732.07

Directors

CHARLES E. BARRETT
CUTLER B. DOWNER
JERE A. DOWNS
GEORGE A. FERNALD
FREELAND E. HOVEY
RALPH E. JOSLIN
JAMES NOWELL
WILLIAM L. PARSONS
FRED L. PATTEE
FREDERIC S. SNYDER
CHARLES H. SYMMES

LATE IRVING P. FOX MARRIED WINCHESTER GIRL

Irving Pierson Fox, 67, well known publisher, who died Wednesday afternoon, following a brief illness in his office at 79 Sudbury street, West End, will be remembered by older residents as the husband of the former Helen Shapleigh Joy of this town and the brother-in-law of the Misses Minnie and Alice Joy of Washington street.

Mr. Fox, who following his marriage in 1890 had made his home in Lexington, was president and treasurer of the Spatula Publishing Company as well as publisher and business manager of the "Church Militant," official organ of the Protestant Episcopal Church diocese of Massachusetts. He had at one time engaged in newspaper work and had a wide experience as a correspondent and editor for various publications.

He was born at Ashland, N. Y., and received the degree of A. B. from Boston University in 1883. He was a member of the Theta Delta Chi and Phi Beta Kappa fraternities.

Since 1910 Mr. Fox had been secretary of the Episcopalian Club of Massachusetts and for 27 years treasurer of the Church of Our Redeemer in Lexington. He served as secretary of the Lexington Historical Society for 14 years and was for two years its president.

The funeral was held this Friday afternoon from the Church of Our Redeemer in Lexington with burial at North Lexington in Westview Cemetery.

NEWSY PARAGRAPHS

Twenty-five members of the Rotary Club of Melrose visited Winchester yesterday noon and enjoyed lunch with the local club. Mr. LaRue Vredenburg of the Edison Electric Illuminating Company was the guest and speaker, giving an interesting talk on Sentiment in Business. The Winchester Rotarians will join with the Woburn club on Wednesday, Aug. 3, in holding an outing and ladies' day at Marblehead, where they will enjoy the hospitality of the Corinthian Yacht Club. A program of entertainment includes sailing and golf at the Salem Country Club, with dinner and dancing at the yacht club.

Sergt. William Rogers of the Police conducted a raid last evening, siezing two cases of beer in a house on Washington street. The occupants of the house will be summonsed to court as soon as the results of the analysis are in hand.

Mr. and Mrs. Harold S. Fuller of Fletcher street suffered the loss of their two year old son, the little boy having passed away yesterday afternoon in the Memorial Hospital at Nashua, N. H. Final arrangements for the funeral which is to be held Saturday afternoon at the Fuller home have not yet been completed.

Three Stoneham youngsters were caught fishing in the reservoirs yesterday morning by Mounted Officer "Ned" Shea. The boys were badly scared when conducted to the local Station House.

CORIATY'S REGENT THEATRE

Tel. Arl. 1420 Free Parking Space for Our Patrons

FRIDAY—SATURDAY, JULY 22-23
Buck Jones in
"WHISPERING SAGE"
Also—TAXI TAXI
Honk Honk, Step on the Gas—Don't Miss It
"THE LOVE BUG"—Gang Comedy Latest News
Continued Chapter—"THE SILENT FLYER"

MONDAY—TUESDAY, JULY 25-26
"SALVATION JANE"—Featuring Viola Dana
Also—"THE HEART OF THE YUKON"
Starring Anne Cornwell and John Bowers
Comedy and Latest News Events

WEDNESDAY—THURSDAY, JULY 27-28
Hoot Gibson in
"HEY HEY COWBOY"
Added Attraction—"HUSBAND HUNTER"
Geo. Lewis in "THE COLLEGIANS"

FRIDAY—SATURDAY, JULY 29-30
Vera Reynolds in
"RISKY BUSINESS"
Coe Feature—"THE JACK OF HEARTS"
Also—Continued Chapter—"THE SILENT FLYER"
"WHISPERING WHISKERS"—Children's Deluxe
Latest Fox News Reel—Comedy

"Say It With Flowers"

Established 1900

Geo. F. Arnold
FLORIST
COMMON STREET

Tel. Store 0205 House 1854-W

Flowers Telegraphed Anywhere

FLOWERS FOR ALL OCCASIONS AT SHORT NOTICE.

Wonderland Grass Seed cannot be beat.

MARRIAGE INTENTIONS

Marriage intentions have been filed with the Town Clerk as follows:

Charles Franklin Smith of 51 Vine street and Wilhelmina Hanson of 130 Mt. Vernon street.

Joseph Antonio Gagliormella of 18 Florence street and Marie Lucia of 5 Franklin street, Woburn.

Town of Winchester
BOARD OF HEALTH

HEARING

In accordance with Chapter 114 Section 34 a hearing will be given at the Board of Health room, 9 Mt. Vernon Street, Wednesday July 27, 1927 at 8 o'clock P. M. to the Winchester Hebrew Associates Cemetery Inc., a Massachusetts Corporation office at 712 Washington Street, Winchester, Mass. The application submitted to the Board of Health by the said Corporation declares that it owns certain land in Winchester, situated on the Westerly side of Washington Street at the corner of D Street. It is also bounded on the Westerly side by the Chebra Kedusha Cemetery and on the southerly side by the Daniel J. & Annie T. O'Callahan estate. A plan showing this is on file at this office. The application further states that it proposes to use said land for burial and cemetery purposes and makes application to this Board for its approval of the use of said land for a cemetery.

All persons interested are requested to attend.

Board of Health

Auto Painting Duco Spraying

ROBERT W. DOVER
DENTS REMOVED AND LIGHT REPAIRS
746 Main St. Winchester, Mass.
TEL. 0658

CHINA HAS THE WORLD'S OLDEST NEWSPAPER

(From an article on "New China and the Printed Page" in the National Geograhic Magazine for June, 1927)

China boasts the oldest news-paper in the world. From a journalistic standpoint, it is probably also the worst, since the Peking Gazette is nothing but a collection of presidential mandates, decrees of appointments, and lists of honors. Until the fourth decade of the last century, China knew no other paper. The court bulletin, for such it was, held such a monopoly of the field as the late Viscount Northcliffe never attained in England.

Then translations into Chinese from the Hongkong foreign papers, made at the suggestion of Wu Tingfang, former Chinese Minister to the United States, marked the beginnings of what is modern Chinese jouralism.

The first regular newspaper to be established was probably the Shun Pao, which is still published in Shanghai and is the most successful paper in China. This journal was established in 1872, and was rapidly followed by the Hu Pao, the Sin Wan Pao, and other dailies, many of them under foreign control.

The influence of newspapers published by foreigners must be acknowledged in studying the reasons which led to the founding of these Chinese papers. In 1827 Mr. James Matheson began to issue the Canton Register, and from this there has grown a body of periodicals that includes daily newspapers, weekly and monthly reviews, commercial organs, humorous and illustrated papers, and magazines dealing with scholarly questions concerning the life of the country.

Many of these papers have been edited by missionaries, who must be regarded as forerunners of the new journalistic day in China. At present the most influential are those published in English, but there are other papers printed in French, Russian, Japanese, Italian and Portuguese.

Chinese journalism began its career in the port cities, particularly those under foreign control. Consideration of the simple but effective method by which the Manchu dynasty censored the efforts of any who might not agree with it will suggest why this was the case. The Chinese editor might attack the imperialism which placed the "grasping nations of the West" in control of his country's richest ports, but he was generally careful to launch his attacks from beneath the protection of those same "usurpers."

For a long time this tended to give Chinese journalism a furtive character—an influence not yet wholly eradicated. The papers which sprang up in the ports were, like the secret societies which flourished there, weapons to attack the ruling powers.

They did not hesitate to resort to the use of outrageous innuendo and even falsification, be-mirching the personal character and official record of those in authority. To this day it is, for example, difficult to winnow the facts concerning the character of the late Empress Dowager from the fabrications of the revolutionary editors of Shanghai and southwestern China.

The justification for such tactics is found in their success. The newspapers and pamphlets, through their sustained scurrility completely undermined confidence in the reigning house—confidence which has been waning for more than half a century.

Since the Manchus had no conception of the uses of publicity, the revolutionists wielded that weapon alone. And the constant reiteration that the government was corrupt, which was only too true, emphasized by personal anecdotes, which were frequently untrue, finally achieved the desired result.

In the language of American business, the demand for a change was "sold" to the Chinese people.

Three events mark this development in China's journalism. In 1898 the Emperor Kwang Hsu, under the influence of the reformer Kan Yowei, issued the edicts of reformation which brought about the coup d'etat by which the Empress Dowager, supported by the troops of Yuan Shihkai, made the emperor a prisoner and resumed the policy of reaction.

Balked of his designs in Peking, Kan Yo-wei fled to Japan, and from there led the journalistic agitation for revolution. The impetus for an independent journalism in China was supplied by the defeat of the reformers in 1898.

In 1900 the reactionaries were foolish enough to allow themselves to be tied up with the Boxer movement. The utter failure of that uprising gave the old regime its deathblow. Because the Manchus had lost face they had lost authority. From that moment the new forces could develop in comparative safety, and newspapers began to spring up all over the country.

Some sort of machine composition is all that China needs to make its newspaper-producing processes equal to those of Western lands. The new phonetic script can now be set by machine, but so far no genius has come forward with a practical method of doing away with hand labor in setting up the thousands of ideographs of the old-style writing. It has been estimated that a Chinese typesetter has to walk three miles in order to set up one page of a newspaper in these characters.

ST. JOHNS: STARTING POINT FOR OCEAN CROSSING

While New York and Washington may figure prominently in the return of transatlantic flyers and the former as their starting place, another city far to the northeast is in almost every case the last community sighted before the hazardous jump begins over the Atlantic. This is St. Johns, Newfoundland. Telegraphic flashes from St. Johns have told during each of the recent America-to-Europe flights that the real crossing of the ocean has begun.

There have been six flights by heavier-than-air machines across the Atlantic from west to east (the Byrd flight was the sixth), and all have either started at or near the Newfoundland capital or have passed over it, says a bulletin from the Washington, D. C. headquarters of the National Geographic Society.

Features in Historic Flights

The Navy flyers who blazed the airplane trail across the Atlntic via the Azores in 1919 rose from Trepassey Bay, south of St. Johns; Alcock and Brown, flying to Ireland a few weeks later took off from the city. Lindbergh passed over St. Johns on his famous non-stop flight from New York to Paris. Chamberlin and Levine passed a few miles south of the capital but still in sight of it. De Pinedo, like the Navy flyers, rose from Trepassey Bay. St. Johns was Byrd's last landmark on the North American continent; from it he steered straight for Valencia Island off the southwest coast of Ireland.

It is natural that Newfoundland, and especially its southeastern peninsula, should be on the line of flight for all America-to-Europe airplane voyages. It lies practically on the great circle route from New York to the mouth of the English Channel, and is in addition the closest bit of American territory to Europe and to the Azores. This peninsula, over which transatlantic flyers have been flashing in recent weeks, is the most heavily populated and the best developed part of Newfoundland. Even this region, however, displays many wild aspects to the observer from the air. The coast line is indented by numerous fiordlike bays and much of the rolling interior is covered by forests.

Has Hidden Harbor

St. Johns has been a fish-drying place, though not a settled community, since Newfoundland was frequented by Basque, Breton, and Portuguese fishermen, and before the British had elbowed these early comers out of the region. The town and harbor are entirely hidden from the sea. Only the beacons on headlands tell of the good harbor that lies inside the Narrows dominated by bluffs 500 feet high. In early days a chain was stretched across this narrow entrance to keep out hostile vessels.

The city rises in a sort of amphitheater from the inner basin. There is not a great deal that is ornamental about St. Johns. It has numerous large warehouses and many of its dwellings are of unadorned wood. Because of this, the city has had a number of disastrous fires. The handling of cod is the chief industry, a fact that is attested in many sections of the city by the ever present odor of fish.

WINCHESTER NATIONAL BANK

In compliance with the requirements of Chapter 590, Section 40, Acts of 1908, as amended by Chapter 491, Section 6, Acts of 1909, and by Chapter 171, Section 1, Acts of 1912, notice is hereby given of the loss of pass-book No. 4123.

E. M. NELSON

jy15-3t

COMMONWEALTH OF MASSACHUSETTS
MIDDLESEX, SS. PROBATE COURT

To the heirs-at-law, next of kin, creditors, and all other persons interested in the estate of Samuel D. Guild late of Winchester in said County, deceased, intestate.

WHEREAS a petition has been presented to said Court to grant a letter of administration on the estate of said deceased to Mabel Guild of Boston in the County of Suffolk or to some other suitable person.

You are hereby cited to appear at a Probate Court to be held at Cambridge in said County of Middlesex, on the twenty-fifth day of July A. D. 1927, at ten o'clock in the forenoon, to show cause, if any you have, why the same should not be granted.

And said petitioner is hereby directed to give public notice thereof, by publishing this citation once in each week, for three successive weeks, in The Winchester Star a newspaper published in Winchester the last publication to be one day at least before said Court.

Witness, JOHN C. LEGGAT, Esquire, First Judge of said Court, this fifth day of July in the year one thousand nine hundred and twenty-seven.

LORING P. JORDAN, Register

jy8-3t

MORTGAGEES' SALE OF REAL ESTATE

By virtue of the power of sale contained in a certain mortgage given by Alexander W. Wilson to Edward T. Harrington Co., a corporation organized and existing under the Laws of the Commonwealth of Massachusetts dated May 20th, 1927 and recorded with the South Registry District for Middlesex County as Document No. 77,702, Certificate No. 24,079, Registration Book 161, Page 377 for breach of the conditions of said mortgage and for the purpose of foreclosing the same will be sold at public auction on the premises hereinafter described on Tuesday, August 9th, 1927 at eleven o'clock in the forenoon, all and singular, the premises described in said mortgage as follows:

The land in Winchester, said Middlesex County, being the Lot No. 80 on a plan entitled "Land Court Case No. 5512, Subdivision of Portion of Lots 32, 33, 34 & 43, Winchester, Massachusetts, dated April 9th, 1927, Parker Holbrook, Engineer," filed with the Land Registration Office, a copy of which is filed with the South Registry District for Middlesex County, bounded and described as follows, viz:

SOUTHWESTERLY by Woodside Road sixty (60) feet; NORTHWESTERLY by the Lot No. 79 as shown on said plan one hundred nine and 18/100 (109.18) feet; NORTHEASTERLY by land of Charles Bruce sixty-six and 96/100 (66.96) feet; SOUTHEASTERLY by Lot No. 81 as shown on said plan one hundred fifteen and 52/100 (115.52) feet, and containing 7125 square feet more or less according to said plan.

Subject to the restrictions as appear of record and Zoning Law Requirements of the Town of Winchester, also to a prior mortgage for $5500 held by Albert Ammann and also subject to all unpaid taxes, tax titles and other municipal liens if any there be.

A deposit of Two Hundred Dollars ($200) will be required to be paid at the time and place of sale; balance within ten (10) days thereafter.

GEORGE J. ASPIREAUX
LORETO SALVUCCI

Assignees and present holders of said mortgage. 138 Oxenbridge Road, Quincy, Massachusetts.

jy15-3t

MORTGAGEE'S SALE OF REAL ESTATE

By virtue and in execution of the Power of Sale contained in a certain mortgage given by Charles S. Wigglesworth to Samuel Willard Richardson dated September 18, 1919 and recorded with Middlesex South District Deeds, Book 4298, Page 331, of which mortgage the undersigned is the present holder, for breach of the conditions of said mortgage and for the purpose of foreclosing the same, will be sold at Public Auction at 10 o'clock A. M. on Tuesday the second day of August A. D. 1927, on the premises hereinafter described, all and singular the premises described in said mortgage, to wit:

A certain parcel of land with the buildings and improvements thereon situated in said Winchester, including Lots numbered seventy (70), seventy-one (71), seventy-two (72), seventy-three (73) and seventy-four (74), on a Plan entitled "Plan of Land in Winchester, Mass., owned by Moses P. Richardson", and dated February 2, 1895, made by Charles A. Bowman, C. E., and recorded in Middlesex Registry of Deeds (South District) at the end of Record Book 2311. The said parcel of land is bounded as follows: viz

Beginning at a stone bound on Forest Street at land formerly of Harriet R. White, and thence running Northerly by said land formerly of White two hundred and twenty-six and 38/100 (226.38) feet to a stone bound at land now or formerly of Granville Richardson, thence Westerly by said land of Granville Richardson, one hundred and eighty-one and 76/100 (181.76) feet to Washington Street, thence Southerly on said Washington Street, two hundred and thirty-one and 01/100 (231.01) feet to the curved street line at the junction of Washington Street and Forest Street; and thence by the junction of said two streets, Southerly, Southeasterly and Easterly two hundred and twelve and 95/100 (212.95) feet to the point of beginning.

The above described premises are also shown on a Plan entitled "Plan of Lots, Winchester, Mass., surveyed for Charles S. Wigglesworth", dated September 1919, Parker Holbrook, Eng'r., to be herewith recorded, on which the said premises are shown as Lots numbered one (1), two (2), three (3), four (4), five (5) and six (6) respectively, but no rights of way or other easements in the above granted premises are created or reserved by this deed.

Being the same premises conveyed by deed recorded with said mortgage but excepting from the above described premises lots 1, 2, 3, and 4, as shown on said "Plan of Lots in said Winchester, Mass., surveyed for Charles S. Wigglesworth" dated September 1919, Parker Holbrook, Eng'r, recorded with Middlesex South District Deeds, Book of Plans 278, Plan 1, which have been released from the operation of said mortgage by four separate partial releases, respectively recorded with said deeds as follows: Book 4309, Page 577 for Lot 1, Book 4321, Page 312 for Lot 2; Book 4513, Page 102 for Lot 3, and Book 4559, Page 60 for Lot 4.

Said premises will be sold subject to outstanding encumbrances if any thereon.

$300 is to be paid in cash by the purchaser at the time and place of sale and the balance in ten days from the date of sale at the office of Daniel C. Linscott, Atty., 21 Milk Street, Boston, Mass. Other terms to be announced at the place of sale.

SAMUEL W. RICHARDSON,
Present holder of the mortgage.
DANIEL C. LINSCOTT, Attorney
21 Milk Street, Boston, Mass.
July 7, 1927

jy8-3t

High Form of Love

The love of nature is something that may be developed in every breast, and it is a love that rarely fails to purify and exalt.—E. P. Roe.

WINCHESTER NATIONAL BANK

In compliance with the requirements of Chapter 590, Section 40, Acts of 1908, as amended by Chapter 491, Section 6, Acts of 1909, and by Chapter 171, Section 1, Acts of 1912, notice is hereby given of the loss of pass-book No. 340.

E. NELSON

jy8-3t

WINCHESTER NATIONAL BANK

In compliance with the requirements of Chapter 590, Section 40, Acts of 1908, as amended by Chapter 491, Section 6, Acts of 1909, and by Chapter 171, Section 1, Acts of 1912, notice is hereby given of the loss of pass-book No. 1876.

E. M. NELSON

jy8-3t

NOTICE IS HEREBY GIVEN, that the subscriber has been duly appointed administratrix of the estate of Alice Savage Hunnewell late of Winchester in the County of Middlesex, deceased, and has taken upon herself that trust by giving bond, and appointing Frederick W. McEnery of Newton, Massachusetts her agent as the law directs.

All persons having demands upon the estate of said deceased are required to exhibit the same, and all persons indebted to said estate are called upon to make payment to the subscriber.

DOROTHY SAVAGE, Adm.

(Address)
c/o Frederick W. McEnery,
6 Beacon Street, Boston
July 8, 1927

jy15-3t

Chats With YOUR Gas Man

SMOKING EXPENSES

Husbands! Wives! Here's some news. The cigar and cigarette bill, an erstwhile cause of many a domestic argument, is only a minor part of the cost of smoking. The most important item in the nation's smoking bill is charged to the smoke that goes up chimneys.

From a mellow cigar or fragrant cigarette, pleasure can be subtracted from the debit column, but chimney smoke is a total loss. And yet you pay dearly for every curling wisp that darkens the heavens, pay in actual dollars and cents, in economic waste, in health.

Cut down smoke expenses at your house, in your town. Use Gas for all fuel needs, and you get value received, full use, from everything you pay for. Nothing goes up in smoke. Nothing is charged to total loss. Gas is the only part of fuel that burns. Think it over. Talk it over with your neighbors.

Arlington Gas Light Co.
527 Main Street
Winchester, Massachusetts

"If It's Done With Heat, You Can Do It Better With Gas."

CHEVROLET
for Economical Transportation

There's a Chevrolet Truck for YOUR Business

—offering all the features that have made Chevrolet the world's largest builder of gear-shift trucks

Among the many Chevrolet Truck bodies available, there is a type specially devised for every commercial and industrial requirement.

Each is mounted on the famous Chevrolet chassis whose ruggedness is the result of over-strength construction, and whose dependable, economical operation is based on such modern features as powerful valve-in-head motor, 3-speed transmission, big oversize brakes, springs set parallel to the load, air cleaner, oil filter, etc.

Come in. Let us tell you about this modern product of the world's largest builder of gear-shift trucks!

—at these Low Prices

1-Ton Truck with Stake Body	$680	1-Ton Truck with Panel Body	$755	1-Ton Truck Chassis with Cab	$610
1-Ton Truck Chassis	495	½-Ton Truck Chassis	395	All prices f. o. b. Flint, Michigan	

Check Chevrolet Delivered Prices
They include the lowest handling and financing charges available.

LYNCH MOTOR SALES CO., Inc.
TEL. WOBURN 0725
WOBURN, MASS.

THE WORLD'S LARGEST BUILDER OF GEAR-SHIFT TRUCKS

Now I know why women are so fond of Chandler

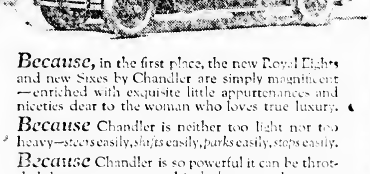

Because, in the first place, the new Royal Eights and new Sixes by Chandler are simply magnificent—enriched with exquisite little appurtenances and niceties dear to the woman who loves true luxury.

Because Chandler is neither too light nor too heavy—*steers* easily, *shifts* easily, *parks* easily, *stops* easily.

Because Chandler is so powerful it can be throttled down to a mere crawl in *high gear*, and go over the top of fearfully steep hills in *high gear*.

Because a Chandler automatically *lubricates itself from end to end* the moment you press your foot on a plunger.

Because Chandler is so fairly and reasonably priced—the Sixes at $995 to $1895, the Royal Eights at $2195 to $2295 (f.o.b. Factory). Just see them.

WALTER H. DOTTEN
12 ALBEN STREET. WINCHESTER

CHANDLER-CLEVELAND MOTORS CORPORATION · CLEVELAND
CHANDLER

NEW

Fastest four in America

Mile-a-Minute Performance

F.O.B. DETROIT

$875

FULLY EQUIPPED 4-DOOR SEDAN (NOT A COACH)

The lowest price at which a sedan was EVER sold by Dodge Brothers

ASTONISHING ECONOMY

25 miles per gallon . . .
at 25 miles per hour . . .

All of this plus the traditional DODGE QUALITY AND DEPENDABILITY

FRANK MURPHY, INC.
736 MAIN STREET
WINCHESTER

DODGE BROTHERS, INC.

W. C. T. U. NOTES

Not may years ago the teachers of America were the only ones in the civilized world who were giving instruction to their pupils on the scientific facts relating to the use of alcoholic beverages. Well may they be proud that they were the pioneers in this enlightening movement and set the pace for their profession in other lands. Today they are only a small part of a great body of instructors who are carrying on this line of work in the schools of Europe, South America, Australia and even the Orient. There is no phase of our work more encouraging than the educational campaigns that are quietly being conducted among the children of the more progressive nations. While the adults of these countries may not evince any definite desire to renounce their own personal liberty to drink they are almost unanimous in their wish to have their sons and daughters informed on the "Thus saith Science," concerning the drink evil; for they realize that their hope for the future as nations is in a sober citizenship.

Even in Germany where the anti-alcohol movement has not in past years received much encouragement, we find many teachers, abstinence societies and a corps of traveling teachers going from school to school, imparting scientific information on this subject. Of the two million marks set aside by the government for the promotion of temperance, a goodly part is utilized for the support of these teachers and other educational work. Somewhat similar conditions prevail in the Scandinavian countries. The governments of Sweden and Norway make grants for educational temperance work. In England, a syllabus of food and drink, issued by the Board of Education is made the basis of lectures to the school children. In Belgium the normal schools prepare teachers for this kind of instruction. In Bulgaria a text book is being prepared for submission to the Minister of Education. Anti-alcohol teaching is given in some of the primary schools in France. The Parliament of Latvia has decreed that there shall be teaching in the schools of lesson in hygiene with special reference to the dangers of alcohol. In South America the governments of Chile, Argentina and Uruguay give cordial support to anti-alcohol teachings in the schools.

By means of this fundamental work and the imparting of first principles to the future citizens of the civilized nations a solid substructure is being laid for the outlawing of the liquor business in years to come.

Leadership

Someone has said that if there were only three persons in this world one of them would be a leader. Two, however, is a majority, and no majority need follow unless it is fully satisfied with the leadership assumed by others.—Grit.

No Heat in Oxygen

Oxygen is not a fuel, but is used to burn fuels, such as acetylene or hydrogen. A hotter flame is obtained by the use of oxygen than can be obtained by burning the same fuels with air, but the total amount of heat produced is no greater.

RUSSIA'S GOVERNMENT, AND SOME OF ITS LEADERS

Stalin, Trotsky, the Tz. I. K. and Kalinin.

Who, and what, are they?

Names of leaders and certain government bodies are familiar in news dispatches from Russia, yet they are confusing because so little is known of the structure of the government or the exact status of its leaders.

The National Geographic Society assigned Junius B. Wood to winnow the facts about various phases of present-day conditions in Russia.

Concerning the present governmental organization of Russia which, incidentally, is officially the Union of Soviet Socialist Republics, Mr. Wood writes:

A meeting of the Tz. I. K. (Central Executive Committee) brings out all those individuals whose statements occupy more space in the newspapers and who are seen less in public than any other officials in the world. Center of interest when he emerges in the corridors is Joseph Djugashvili Stalin —"stalin," meaning steel, having been conferred on him by Lenin when they were exiles together. He would be called director or political boss in any other country.

Russia's strong man and virtual ruler is a Georgian. Tall, slender, with jet-black hair and mustache, stern-faced, sparing of words, but direct and emphatic, Stalin controls the party organization which he has perfected.

Kalinin, "Uncle Mikhail Ivanovitch," as the peasants call him, son of the field and factory, is a contrast, smiling through his close-cropped beard, eyes twinkling behind his spectacles, shaking hands, greeting friends right and left. Peasants have been known to walk 1000 miles—an old-time peasant must go afoot on an important mission—to tell their troubles to him. Kalinin is the genial president, Stalin the silent political boss.

The Tz. I. K. is a tabloid of the political organization of Soviet Russia, next to the peak of its pyramidal system of government. The peak itself, elected by the Tz. I. K., is the Presidium of 27 members, which includes the six presidents, and is the legislative, executive, and judicial authority, except during the few days of each year that the Tz. I. K. is in session.

The Tz. I. K. has 581 members, divided into the upper house, or Council of the Union, of 450 members chosen according to population, and the lower house, or Council or Nationalities, of 131 members, five from each of the constituent republics and one from each of the autonomous republics or nationalities.

Theoretically, the Tz. I. K. should meet three times a year, rotating in the capitals of the Russian, Ukranian, White Russian, Transcaucasian, Turkoman, and Uzbek republics. The Tz. I. K. also chooses the Council of People's Commissars, corresponding to a cabinet in other countries. The identical structural organization follows in each of the republics in the Union.

The base of the All-Union pyramid, itself resting on other pyramids descending from the higher soviets of the republics to the voters themselves, is the All-Union Congress of Soviets, a cumbersome body of more than 2000 members, which is supposed to meet annually in Moscow. Its last meeting was in May, 1925.

It elects the Tz. I. K. which is not so unwieldy. Its members are elected by town, township (volost), and provincial (gubernia, soviets. The gubernia soviets also are elected by the volost soviets. Members of the latter, in turn, are elected by the village and city soviets, and these by the voters themselves.

Every person 18 years old, doing brain or manual labor, except proprietors, is qualified to vote. Propaganda to get out the voter, especially the women and younger people, is persistent, but the percentage responding is about the same as in the United States. The voter casts his ballot as a member of some group, either in his union, factory, village, or city district.

Voting is on the town meeting order. The nominating committee receives the names of the candidates. It prepares a list. The first name is presented to the meeting. Speeches follow. Hands are raised for and against.

The advantages of heading the list are even greater than on an Australian ballot. Usually all the allotted places are filled before the end of the list is reached.

The All-Union Communist party, according to the figures of the January session of its Central Committee, numbered 643,412, about one out of every 233 persons in a population of 140,000,000. Russians constituted 61 per cent of this total. With candidates the party strength was 1,088,037, about one in 140. Figures on the elections now being held show that though only about 10 per cent of the members of the lower Soviets are party members, the party strength increases to between 80 and 90 per cent in the higher Soviets.

By organization and methods which are common to most parties in power, especially if the are minorities, the Communist party controls the government. Communism has ceased to be an obligatory rule of conduct for the country, but there is no reason to anticipate that it will not be the party in control for a long time to come.

Still Worship the Moon

Some of the most general superstitions concerning the weather are those in which the moon figures. The worship of the moon, one of the oldest of false religions, has not died out in this country. Many persons in some of the more superstitions countries of Europe will curtsy to a new moon and turn the money in their pockets for luck. In parts of England it is considered unlucky to kill a pig in the wane of the moon.

Helium Stops Pain

Helium gas has other uses besides that of lifting airships. It has been employed with marked success as an anesthetic.

MORTGAGEE'S SALE OF REAL ESTATE

By virtue of the power of sale contained in a certain mortgage deed given by Arthur Warren Smith to Morris B. Frankel, dated June 27, 1925, recorded with Middlesex South District Deeds, Book 4860, Page 426, for breach of conditions of said mortgage and for the purpose of foreclosing the same, will be sold at public auction on the premises hereinafter described on Tuesday, the ninth day of August, 1927, at 3 o'clock in the afternoon, all and singular the premises conveyed by said mortgage deed, and therein described as follows, namely:

"The land in Winchester, with the buildings thereon, being lot marked B on a plan of land belonging to Mary Kelley, Winchester, Mass., made by James Adam, C. E., dated July, 1909, recorded with Middlesex South District Deeds in Plan Book 180, Plan 41, bounded and described as follows:

Northeasterly by Mystic Valley Parkway, fifty-four and 86/100 (54.86) feet;

Southeasterly by land of Holmes, eighty-six and 75/100 (86.75) feet;

Southwesterly by lot C on said plan, sixty-six and 90/100 (66.90) feet; and

Northwesterly by Lot A on said plan, eighty and 68/100 (80.68) feet

Containing four thousand nine hundred and seventy-seven (4977) square feet of land; be any or all of said measurements more or less.

Being the same premises conveyed to me by Mary Kelley by deed dated February 21, 1910, recorded with said Deeds in Book 3502, Page 301, and are hereby conveyed subject to restrictions of record so far as the same may be in force and applicable, and also to a mortgage of $7000 given by me to the Somerville Trust Company."

Said premises will be sold subject as aforesaid and subject also to unpaid taxes and municipal liens, if any.

Five hundred ($500) dollars will be required to be paid in cash by the purchaser at the time and place of the sale. Other terms at the time and place of sale.

MORRIS B. FRANKEL, Mortgagee
1060 Cambridge Street,
Cambridge, Mass.
Jy15-3t

Great Jewel Display

The great Melmreichen collection of colored diamonds that was one of the glories of the Austrian crown jewels is dispersed. If you would see diamonds masquerading as emeralds or tricked out in the borrowed hues of topaz or ruby, turquoise or sapphire, you must go one day to the De Beers museum at Kimberley. If you love gems it will be worth the journey.—Exchange.

We sell the genuine Moth-o-Kill cannisters and refills. Also the popular Saegemocide. Nothing any better. Wilson the Stationer.

MORTGAGEE'S SALE OF REAL ESTATE

By virtue and in execution of the Power of Sale contained in a certain mortgage given by Walter Smith of Methuen, Essex County, Massachusetts, to Mary A. Murphy of Winchester, in the County of Middlesex, dated November 16, 1926, and recorded with Middlesex South District Registry of Deeds in Book 5039, Page 299, of which mortgage the undersigned is the owner, for breach of the conditions of said mortgage, and for the purpose of foreclosing the same, will be sold at 2:00 o'clock in the afternoon, on the eighth day of August A. D. 1927, on the premises hereinafter described, all and singular the premises described in said mortgage.

To wit: A certain parcel of land situated in Winchester, Middlesex County, being shown as Lots No. 9 to 19 inclusive, as shown on plan of land "Winchester ... dated July 1924, Parker Holbrook, Engineer," recorded with Middlesex South District Registry of Deeds, plan book 352, plan 23, being bounded and described as follows:

Southwesterly by Cross Street four hundred and fifty six and seventy four one-hundredths (456.74) feet, southerly by a curved line forming the junction of Cross Street and Washington Street as shown on said plan twenty one and twenty-one hundredths (21.20) feet, southeasterly by Washington Street as shown on said plan one hundred and eight and forty-three one-hundredths (108.43) feet, northeasterly by Marion Street as shown on said plan three hundred and thirty and seventy one-hundredths (330.70) feet, northerly and northwesterly by said Marion Street as shown on said plan two hundred and fifteen and eighty-six one-hundredths (215.86) feet.

Excepting therefrom that portion of the above described premises which have been released from the operation of this mortgage by releases duly recorded with said Registry of Deeds.

Said premises will be sold subject to all unpaid taxes and municipal liens, if any there are.

Five hundred dollars will be required to be paid in cash by the purchaser at the time and place of sale; other terms to be announced at the time and place of sale.

Signed:
MARY A. MURPHY,
44 Glendale Street,
Everett, Mass.
Present owner of said mortgage
Jy15-3t

Culture

"I wanted my daughter to be cultured," the mother said. "I sent her to the best boarding school, the finest summer camps, an excellent college, and gave her a finishing course abroad. Today she went off for a week end, and just before she left she bought a package of chewing gum, a package of cigarettes, the most lurid confessional magazine and a moving-picture magazine."—New York Sun.

Hereditary Foes

Cats and dogs are enemies because their ancestors were, and quite unconsciously the descendants maintain the family tradition. The dog's ancestor was a wolf, whose chief victim was the cat's ancestor, the wild cat. Another cats' ancestor, the tiger terrorized another dogs' ancestor, the jackal. This explains the family feud that exists today.

Danger in a Fog

One result of the substitution of steam power for sails is that fog has become a much graver danger to navigation than it was a few generations ago, says Nature Magazine. In foggy weather there is generally little wind. Hence sailing craft automatically slowed down when they enter a fog, and when sails were universal collisions were very rare.

Automatic Telephony

The fundamental idea of automatic telephony was conceived in 1889 by Almon B. Strowger. The first public automatic exchange was installed at Laporte, Ind., in 1892. It was a somewhat crude arrangement and had a capacity of only 100 subscribers.

Accomplishers

Ability and stability make a fine working team.

PINEAPPLE CAKE is our Week-End Special for this week. If you like the flavor of pineapple, this cake will suit you to a "T".

The Friendly Food Shoppe customers will be pleased to learn that next Monday and Tuesday they can buy WINE CAKE for 18 cents a loaf, 2 for 35 cents

at

Friend's

BOWDOIN SQ THEATRE

Bowdoin Sq. Boulevard, Boston. Continuous from 10.30 A. M. Free Parking service at Huntley's Garage, rear of Theatre. For particulars inquire at Box Office.

ENTIRE WEEK BEGINNING MONDAY JULY 25

Spectacular and Alluring

BOWDOIN SQ. THEATRE FOLLIES

40 local boys and girls in a Musical Comedy Revue. $150 in cash prizes. Bathing Girl and Beauty Contests at every performance. Produced under the direction of the DOLAN-DePETRO THEATRICAL STUDIOS.

MARION DAVIES in "TILLIE THE TOILER" With Matt Moore, George Fawcett and George K. Arthur

"THE TAXI DANCER" with JOAN CRAWFORD, OWEN MOORE

Lloyd Hamilton in "One Sunday Morning"—also Pathe News

5 VAUDEVILLE ACTS

Opportunity Night Friday—Extra Acts

CONCERT SUNDAY AT 3

-VIANO'S-
TEELE SQUARE THEATRE

Matinees 2:15 Evenings 8 Daily Phone Somerset 4586

Monday, Tuesday, Wednesday, July 25, 26, 27

One Increasing Purpose

With EDMUND LOWE and LILA LEE

The mightiest novel by A. S. M. Hutchinson, author of "If Winter Comes"

TOM TYLER and His Pals in

The Sonora Kid

Thursday, Friday, Saturday, July 28, 29, 30

CONSTANCE TALMADGE in

Venus of Venice

Whispering Sage

With BUCK JONES

LOCATELLI'S CAPITOL YOUR HOME THEATRE

MASSACHUSETTS AVE. AT LAKE ST. ARLINGTON

Daily 2:15 and 8 P. M. Holidays Continuous 2:15 to 10:30 P. M.
Seats Reserved For All Regular Evening Performances
Telephone for Reservations to Arlington 4340—4341

WEEK OF JULY 25, 1927

Monday, Tuesday, Wednesday

BETWEEN DANGERS

With "BUDDY" ROOSEVELT

A clean, wholesome western

SENORITA

Bebe Daniels—James Hall

"Bebe's impersonations, antics and scraps are certainly funny"

COMEDY NEWS

Thursday, Friday, Saturday

A Wonderful Week End of Pictures Two Big Features

MR. WU

With LON CHANEY

BABE COMES HOME

with Babe Ruth

COMEDY—"HAT LIGHTNING" PATHE NEWS

A Special Picture for the Children Saturday Matinee

FREE PARKING SPACE ENTRANCE LAKE ST.

STRAND THEATRE WOBURN

MATINEES DAILY AT 2.30 The Theatre of Distinction EVENINGS AT 7.30

Today and Saturday, July 22, 23

Every Boy and Girl Scout should see

A Regular Scout

With FRED THOMSON and (Silver King) the Marvel Horse

Serial Comedy

Monday and Tuesday, July 25, 26

JOHN BARRYMORE in

The Beloved Rogue

Love Thrill

With LAURA LaPLANTE

Pathe News Comedy

Wednesday and Thursday, July 27, 28

RAYMOND GRIFFITH in

Wedding Bills

One Increasing Purpose

With EDMUND LOWE

Friday and Saturday, July 29, 30

Coporal Kate

With VERA REYNOLDS

Serial Comedy

GRANADA MALDEN

ONE OF THE FINEST THEATRES IN THE UNITED STATES

Now Playing—Friday and Saturday

MONTE BLUE

—in—

BITTER APPLES

2500 Plush Air Cushion Seats	ORGAN SPECIALTIES BY ROY FRAZEE	SYMPHONY ORCHESTRA Chester Mason Conductor

HIGH CLASS

5 VAUDEVILLE 5

ACTS Changed Monday and Thursday Shown Daily at 3:00 and 8:45 p. m. ACTS

Coming Mon., Tues., Wed. July 25, 26, 27 BEBE DANIELS in "SENORITA"	Coming Thurs., Fri., Sat. July 28, 29, 30 Paramount Junior Stars in The Whirl of Youth

Matinee 1:45 to 5:15 P. M. Evening 7 to 11 P. M.

Free Parking Room for 500 cars. Enter Dartmouth Street or North Main Street at Barrett

REALTORS

Edward T. Harrington Company

LORING P. GLEASON, Mgr.; Res. Tel. Win. 0936-M

39 CHURCH STREET WINCHESTER 1400

INSURANCE

YES THERE IS!

A cleaning that is perfect,
There's a cleaning that is fair,
There's a dyeing that is fouly,
There's a dyeing that is rare,
There's the kind that may look pleasing,
'Till the method you compare
And find the perfect kind that pleases
Always given greatest care.

Bailey's Perfected Process—developed by experts for three generations.

BAILEY'S CLEANSERS AND DYERS, Inc.

Office and Plant—30 Washburn Street, Watertown, Mass.
Tel. Newton North 1561, 4562, 4563

Winchester Store—17 Church Street, Winchester; Tel. Win. 0528

PROPRIETORS OF HALLANDAY'S WE CALL FOR AND DELIVER

NEWSY PARAGRAPHS

As a reward for achievement, Charles Eschbach, 11 Brookside road, is among the 80 4-H Club boys and girls representing 40 Middlesex County towns who are now at the Massachusetts Agricultural College for two days of pleasure and instruction. These young people are being supervised on this trip by County Club Agent, George E. Erickson, and Assistant County Club Agent, Tena Bishop, of the Middlesex County Extension Service, which organization gives annually a two day trip to the State College to the 4-H Club boys and girls who do outstanding work in Agriculture or Home Economics during the year.

Sullivan's Barber Shop, Robert H Sullivan, Prop. First class hair cutting. Plain and shingle bobbing. Children's work a specialty. Velvet

We have a dandy new gas ball at 50c. Also sponge rubber and return balls. Wilson the Stationer

John J. Murphy, Dealer in Junk of All Kinds. Highest prices paid. If you have anything in this line, telephone either Winchester 0924, 1378 or drop a postal to 8 Winchester place. jy16-tf

Representative Thomas R. Bateman of Winchester has been elected vice chairman of the State Commission on Aviation.

For those who appreciate something different and better, Kelley and Hawes Co., has purchased an entirely new lot of the wanted "gold" chairs which may be hired for bridge parties, receptions, etc. Tel. Win. 0035 or 0174.

Messrs. Vincent and Howard Ambrose are enrolled with the C. M. T. C. at Fort Ethan Allen, Burlington, Vt. for the month of July. Mr. Vincent Ambrose has been unanimously elected Captain of the baseball team for Troop BX, 3rd Cavalry.

Harper Method—shampoo, facial treatment manicure, marcel. Tel. 0330. mh4-tf

Mrs. Edward Fleming of Pond street has been entertaining her sister, Miss Mary Ryall of Malba, Long Island.

For Sale—Odd household merchandise Wednesday and Thursday, July 27 and 28. Tel. Win. 0850, formerly Mitchell residence.

NEWSY PARAGRAPHS

The Christian Science Monitor for sale daily at the Winchester News Co. apl-tf

Miss Bertha Kelley of Dix street has been spending the week at Cumberland Mills, Me., from where she will go for a second week at Ocean Park in the same state.

Highest prices paid for all kinds of junk. Call S. Frumson, tel. Win. 1880-W. je10-tf

The police were given another suicide scare Tuesday when Superintendent Harry Dotten of the Water Department was notified that a woman had been seen acting strangely near the North Reservoir. Superintendent Dotten got in touch with Headquarters and Officer Henry Dempsey was sent to assist him and Mounted Officer "Ned" Shea in an attempt to locate the woman. The authorities are inclined to scout the suicide theory.

Throw away your old razor blades and try a real one. Ask for Darwin cobalt high speed steel blades at Wilson the Stationer's. For Gillette razors only at this time.

The many Winchester friends of Mrs. Ernest Belfante (Florence Murphy) formerly of this town and now of Wakefield will be pleased to know she is recovering from her recent operation and is expected to return to her home soon from the Phillips House where she is convalescing.

Please put your orders for Express in early as time means everything today. Kelley & Hawes, Winchester and Boston Express. my27-tf

Mrs. James V. O'Connell and daughters, Miss Rita and Miss Edith O'Connell, spent the past week at Maple Cottage, Bartlett, N. H.

David A. Carlue, painter and decorator, hardwood finishing a specialty. 141 Cambridge street, tel. 1701.

Mr. Daniel V. Glendon and Mr. Luke P. Glendon of 17 Lake street, sailed Saturday, July 16, on the SS. Fairfax of the Merchants and Miners Lines from Boston to Baltimore, Md.

Bates Street Shirts

IN WHITE BROADCLOTH WITH AND WITHOUT COLLARS

Van Heusen Collars

THREE FOR ONE DOLLAR

Childrens Union Suits

ALL SIZES—FIFTY CENTS

Mens Rayon Silk Hose

FANCY STLYES—FIFTY CENTS

Franklin E. Barnes Co.

"Say it with Flowers"

WHATEVER THE OCCASION

You are always assured the

Choicest Freshest Flowers

If you place your order with

Winchester Conservatories Inc.

164 CAMBRIDGE ST. TELEPHONE WIN. 1702

jy1-tf

NEWSY PARAGRAPHS

Tutoring—college board and all elementary subjects. Tel. Win. 0842-M. jy8-3t*

Officer James Farrell was the complainant in the District Court, last Saturday, the defendant being charged with drunkenness. The patrolman saw his man in company with another come from under the ice bridge on Main street the night previous and as the men were acting in rather a suspicious manner he hailed them. Both men were seen to have bags under their arms and upon hearing the patrolman signal seemed anxious to get away. Officer Farrell caught one of the men and upon examining the satchel found it to contain about a gallon of contraband. The man was locked up charged with drunkenness and found guilty by Judge Morton who ordered his case placed on file.

Have your license when you want it. Keep it in an automobile license holder. We sell them. Wilson the Stationer.

Horace Ford of Kenwin road has signalled his return to the lineup of the Cincinnati "Reds" by playing a whale of a game at shortstop and hitting the ball hard. "Hod" when right is one of the smoothest working infielders in the senior circuit.

Dr. J. R. Wallace announces that he will not be in his dental offices in the Brown Block during next week.

NEWSY PARAGRAPHS

Malcolm Strauss, son of Mr. and Mrs. Frederick J. Strauss of Orient street, returned to Winchester last week from France where he has been stydying modern languages during the past year in several of the large universities. He is a graduate of the Winchester High School and was a student at Williams when he was selected for foreign study because of the general excellence of his work in languages.

All hats greatly reduced. Miss Ekman. (Baileyss)

Peter L. Strecker of this town is among those who have purchased building lots from the Suburban Land Company at Hatherly Beach, Scituate. The past week saw some brisk real estate trading at this popular resort.

Several Winchester girls are spending the summer at Waukeela Camp, Conway, N. H. Among the first year girls there are Betty and Brenda Dissell while Frances and Priscilla Guild have returned for a second season.

The office of E. J. Prince, chiropodist and masseuse, 13 Church street, will be closed from July 30 to Aug. 15 also Saturdays and Mondays until Labor Day. jy22-2t

Monday evening's alarm from Box 33 was for a fire in a Ford runabout at the junction of Forest and Washington streets. Some rags which were in the storage space of the car became ignited but did little damage. The Ford was owned by D. Hanson of 45 Chipman street, Arlington.

HEADQUARTERS

FOR

Compulsory Auto Insurance

Winchester National Bank Building
13 CHURCH STREET, WINCHESTER
TEL. WINCHESTER 0033

KENNETH G. FLANDERS CO.

FREE NUMBER PLATE SERVICE

FREE! CHAM-KANA SHAMPOO

A 15c PACKAGE

A Quinine Shampoo to Brighten and Beautify the Hair

Just bring this coupon to The Small Shoppe, 532 Main Street Saturday for one 15c package of CHAM-KANA SHAMPOO absolutely FREE

(OFFER GOOD WITH COUPON ONLY)

Dean Motor Car Co.

Announces the Opening of a

Hudson and Essex

SHOW ROOM and SERVICE STATION

746-748 Main St., Winchester

on

MONDAY JULY 25, 1927

NEWSY PARAGRAPHS

Spencer Corsets—Home appointment. Phone Win. 0406-R. jy22-8t

Winchester Elks who attended the national convention at Cincinnati returned home the first of the week after a most enjoyable tour of the country. P. E. R. John McNally, P. E. R. Fred H. Scholl and Mrs. Scholl, Nathaniel M. Nichols and Thomas H. Barrett of Winchester Lodge took the trip, and P. E. R. Arthur F. Sawyer of Melrose Lodge of Dix street, also attended.

Officer Edward O'Connell was obliged to act as mediator between two irate residents of the Italian district who became imbroiled over the dividing line between their property last Monday evening. There were no casualties.

Get the kiddies one of the new Play Balls at the Star Office.

THE BARTA CAMP

CASCO, MAINE

A DISTINCTIVE CAMP FOR GIRLS—AGES 7 TO 17

Personally chosen campers, councilors and working staff. All land and water sports. Kentucky thoroughbreds. Limited number of places left. Apply

E. C. BARTA

Haymarket 5238 91 Mt. Vernon Street, Boston, Mass.
or 6 Cabot Street, Winchester—Tel. 0019

my6-tf

We are as near as your telephone

F. H. HIGGINS WINCHESTER 0606

Commercial and Home Photographer

If you have pictures to be framed a telephone call will bring demonstrator.

Leave your films at Hevey's Pharmacy or Star Office for our usual service.

PARK BATTERY STATION

583 MAIN STREET
WINCHESTER, MASS

TELEPHONE WINCHESTER 1305

COMPLETE BATTERY SERVICE

AGENTS FOR Exide AUTOMOBILE AND RADIO BATTERIES

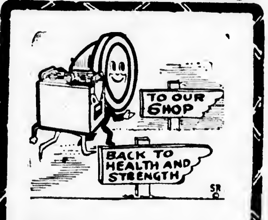

WE'LL repair the cells in your battery. We'll stop the leaks. We'll bring it back to health and strength. Batteries loaned while others are being repaired. A battery needs lots of attention. Our Autoguide can give you some valuable tips.

Your Radio Battery

CALLED FOR CHARGED AND DELIVERED
(Including Rental Battery)

$1.25

FAIRMOUNT PARK

Situated on the West Side of Winchester off of Cambridge Street nearly opposite Calumet Road. A tract of 20 lots of land varying in size from 7000 to 12,000 square feet in area. Every lot affords a beautiful panoramic view of the most attractive part of the town. In addition to the four houses already erected thereon, the Fairmount Associates have purchased five uncompleted houses adjoining their property at a mortgagees sale. This in order not only to conserve the high type of construction originally planned for this tract, but more particularly to control the disposition of these houses, in order to maintain the high class neighborhood to which we set out to create. These aforesaid five houses are nearing completion and will be offered to satisfactory parties at reasonable prices and possibly one or two of these houses may be obtained for rent.

FAIRMOUNT ASSOCIATES

A. MILES HOLBROOK, Agent

TEL. WINCHESTER 1250

Agent for Locke Coal Company

Household Needs

We carry always in stock a splendid line of Kitchen Necessities, such as DISH, GLASS and ROLLER TOWELS. DISH MOPS, both tinsel and cotton. FLOOR CLOTHS, DUSTERS.

You will be surprised to find all of the really essential articles for a well ordered home you can find right here.

Plain Colors and Fancy OIL CLOTHS. TOWELS of all kinds, SHEETS, PILLOW SLIPS, BLANKETS, COMFORTERS, etc.

G. Raymond Bancroft

TEL. 0671-W 7 MT. VERNON ST.

THE WINCHESTER STAR

VOL. XLVII NO. 1 WINCHESTER, MASS., FRIDAY, JULY 29, 1927 PRICE SEVEN CENTS

THREE MOTOR CRASHES LAST SATURDAY

Three motorists sustained minor injuries as the result of collisions in which their machines figured in Winchester during last Saturday. Thirty minutes after midnight Saturday morning a Ford touring car operated by Warren H. Nixon of 18 Chapin Court while going north along the Parkway at the Winchester-Medford line was in a collision with a Ford sedan driven by Ruth Wheaton of Lester avenue, Medford, who was going in an opposite direction. Both cars were damaged and Joseph Delorey of 18 Chapin court, a passenger in Nixon's car sustained a bad cut on the back of the head. He was treated by Dr. Milton J. Quinn and taken to his home.

A 5 in the afternoon as Gustave Josephenson of 163 Highland avenue was turning his Buick sedan from North Main street into Mt. Vernon street the machine was struck on the right rear fender by a Ford touring car which was going north on Main street and which was owned and operated by William L. Dowling of 214 Harve street, East Boston. Mr. Josephson's machine was somewhat damaged but no one was injured.

Fifteen minutes later the third collision took place on the bend of Main street at Symmes corner. A Ford ton truck operated by Leo Bavino of 19 Conn street, Woburn, going southerly, and a G. M. C. truck, owned by Paris Brothers of Woburn and driven by Dominick Paris of 86 Cambridge road, Woburn, were the machines involved, the latter headed north. The trucks were only slightly damaged but Bavino's wife, Theresa, and Mrs. Josephine Rolli of 56 Swanton street, who were passengers in the Ford, were injured by the crash. They were taken to the office of Dr. Milton J. Quinn who ordered them removed to the Winchester Hospital where they were treated by him. Later they were taken to their homes.

ASH WANTED BY LYNN POLICE

Daniel W. Ash, arrested last week Thursday morning in the square by officer John H. Noonan of the Winchester police and wanted by the police of Trenton, N. J., on the charge of receiving stolen goods, was arraigned in the District Court at Woburn last Friday. The complainants were the Winchester police who charged the prisoner with driving a car without a license.

When Ash was arrested by officer Noonan he was driving a Chrysler roadster, the property of a "Drive-Your-Own" Company engaged in renting machines in Trenton. The roadster had been rented the first of July to another man who was arrested in Buffalo and from whom it is alleged Ash had gotten the car. The prisoner had registrations but no license. He was found guilty, as charged, by Judge Morton and his case placed on file.

This action was determined upon when it was learned that the Lynn authorities had a warrant for Ash who was wanted in the shoe city to answer the charge of non-support of a wife and minor children. At the close of the court session he was turned over the Lynn police.

When Ash was arrested it was thought that he could be held for the police of Trenton, N. J., but later the local police were advised from Trenton that the offense for which the prisoner was wanted was a misdemeanor and not extraditable.

The machine which the young man was driving when he was arrested was claimed by its owners last week.

ST. MARY'S TO MEET LEXINGTON

St. Mary's B. B. C. will try again tomorrow afternoon on Manchester Field to play its baseball game with the Lexington Town Team which was postponed by rain two weeks ago.

Both clubs are especially anxious to win this battle; Winchester to prove that its defeat at the hands of he Minutemen last season was in the "fluke" class, and Lexington to justify its victory.

The game which was begun two weeks ago shaped up like an interesting one with plenty of free hitting to keep the fans on edge. The locals may have profitted somewhat by the idleness of the past two Saturdays since it is expected that most of its first string players will be available tomorrow. Game will start at 3:15.

The Board of Selectmen at its meeting last Monday evening voted to recommend to the State Department of Conservation, Division of Fisheries and Game, that former Selectman George M. Bryne be appointed Game Warden for the Town of Winchester for the ensuing year.

COMPLETED RED CROSS COURSE

At the home of Mrs. C. K. Seymour, 31 Rangeley, on the afternoon of June 15, Mr. James J. Quinn, superintendent of the Winchester Schools, presented to 12 Winchester High School girls their Red Cross certificates, acknowledging completion of the Home Hygiene and Care of the Sick Course, given by Mrs. Frank W. Curry, 64 Almont street, Medford, under the auspices of the Winchester Chapter of the American Red Cross.

All the expenses of the course were met by Winchester Red Cross Chapter, thereby making it possible for any Junior or Senior High School girl to avail herself of this valuable instruction.

The 12 girls to whom certificates were issued are:

Marguerita Maker, 40 Calumet road.
Frances E. Doherty, 22 Shepard court.
Helen Graves, 31 Everett avenue.
Mary Graves, 31 Everett avenue.
Flavia Halwartz, 61 Salisbury street
Esther McDonald, 968 Main street.
Esther Mills, 63 Richardson street.
Kathleen Powers, 2 Watson place
Elizabeth Powers 928 Main street
Frances Rhodes, 270 Washington street.
Violet Winn, 3 Euclid avenue.
Jane Yetter, 42 Sheridan circle.

One of the students in the group, Elizabeth Powers, wrote for Miss Bronson, Red Cross representative at the High School, the following interesting report:

We are the lucky ones. But who are we? We are the 12 girls who have met for 16 Fridays consecutively from 3 to 4:30 o'clock down in the Winchester clinic rooms to take up a short course in Home Hygiene and Care of the Sick.

This course was provided by the Red Cross, free of charge, under the direction of a very wonderful nurse, Mrs. Curry.

Each Friday a new subject was taken up, thoroughly discussed, and very often experimented upon. After three quarters of the material had been covered an examination was given in which everyone showed a good knowledge of the subject. Lessons followed, oral questions and social conversation was carried on, and a final test was given May 26. The course closed June 3.

The course is outlined according to each lesson, as follows (16 lessons):

Lesson 1 Personal hygiene laws of proper living a system of principles designed for the purpose of health.
Lesson 2 Equipment and care of the sleeping rooms.
Lesson 3 Study of the various bacteria and diseases.
Lesson 4 Indication of sickness including taking of temperature, pulse and respiration.
Lesson 5 Bath how to keep the body of a sick patient clean and comfortable.
Lesson 6 Baths, including hot foot bath, cool sponge bath and care of the hair.
Lesson 7 Appliances and methods for the sick room, including home substitutes for appliances to be used in a sick room.
Lessons 8 and 9 Babies and their care.
Lesson 10 Diets, including classes of foods.
Lesson 11 Medicines, methods of administering, care of the medicine closet.
Lesson 12 Study of inflamation, including the making of poultices.
Lesson 13 First aid, including qualifications, chief duties and general directions of a first aider.
Lessons 14, 15 and 16 First aid continued study of treatment in case of emergency; study of wounds, fractures, dislocations, burns, type of bandages; demonstration of how to make slings, splints and various bandages.

Junior Red Cross

For the completion of this course a Red Cross certificate is given each individual.

I feel, as everyone does, that I have obtained information that will be a good foundation for me all through life, and information which everyone should know.

We feel grateful to everyone who has done anything toward forming this course, or in making it a success, and especially, Mrs. Curry who has so faithfully worked with us. Let us hope that this good work will be recognized wherever it may be introduced.

HANNAH WALSH POWERS

Hannah Walsh Powers, widow of Martin Powers and long a resident of this town, passed away last Friday noontime at her home, 11 Glenwood avenue, after a long illness.

Mrs. Powers was 79 years of age and a native of Ireland. Since her arrival in this country 30 years ago she had made her home in Winchester, enjoying a wide acquaintanceship among the older residents of the town. She was a member of the Married Ladies' Sodality of St. Mary's Parish.

Surviving are a daughter, Mrs. Abbie McDonough, and three sons, Patrick J., Martin A. and John A. Powers, all of Winchester. Fourteen grand-children and three great grandchildren also survive her.

Funeral services were held from the late residence on Monday morning with a solemn high mass of requiem in St. Mary's Church at 9 o'clock. Rev. Fr. John P. Sullivan was celebrant, Rev. Fr. George H. Quigley, deacon; and Rev. Fr. Nathaniel J. Merrill, sub-deacon. Raymond, Paul, Thomas, John and Reginald Powers, all of Winchester, and Thomas Foley of Woburn were bearers. Interment was in Calvary Cemetery where the committal prayers were read by Father Sullivan.

SARAH AGNES DEMPSEY

Sarah Agnes Dempsey, wife of Patrick Dempsey, died early Monday morning at her home, 907 Main street, after a wasting illness of about four years.

Mrs. Dempsey was 51 years old and a native of Ireland, the daughter of Patrick and Catherine Melia. Thirty-five years ago she came to this country, settling in Winchester where she had since made her home and where during her long residence, she had made for herself a wide circle of friends. She was affiliated with the Catholic Order of Foresters.

Nov. 25, 1897, Mrs. Dempsey was married to Patrick Dempsey who survives her with 10 children: Catherine, Amelia, Edna, Barbara, Stanley, Walter, Edward, Richard, Henry and John Dempsey, all of Winchester, the last two named being patrolmen attached to the Town's police department. Her mother, Mrs. Catherine Melia, in Ireland, also survives her with a sister, Mrs. Mary McHugh, and a brother, Michael Melia, both of Winchester.

Funeral services were held from the late residence Wednesday morning with a requiem high mass in St. Mary's Church at 9 o'clock. The bearers included patrolman John Hogan of the Winchester Police Department, Joseph Cresico of Somerville and Bernard Crowley, Edward Crowley, John O'Melia and Thomas O'Melia, all of Winchester. Interment was in Calvary Cemetery.

TRADERS' DAY NEXT WEDNESDAY

Housewives Reminded Stores Will Not be Open

Once again it is well to announce that on next Wednesday, Aug. 3, Winchester will observe its annual Traders' Day and that business houses will be generally closed throughout the town.

As has been the custom the past few years no organized outing will be attempted, individuals being left free to pass the day as they see fit. It is very probable that many of the local merchants will "take in" either the big Elks' frolic being staged at Providence by Providence Lodge, No. 14, or the outing at the Corinthian Yacht Club, Marblehead, under the auspices of the Woburn and Winchester Rotary Clubs.

This last named promises to be an exceptional event and a large attendance is looked for from Rotarians in town.

Housewives are reminded to do their ordering on Tuesday as accommodations the following day will be especially hard to find. Traders' Day closing placards may be obtained at the Star office.

MRS. J. M. COLPAS

Friends of Mrs. Colpas will be grieved to learn of her passing away at the home of her daughter in Springfield, Wednesday morning, July 27.

Mrs. Colpas made her home in Winchester for a few years, and made many warm friends. Always gentle, kind and sincere, she was loved by all who knew her.

She leaves four children, George D. of this town, J. Arthur of Burlington, Vt., Mrs. R. B. Hayes of New London, Conn., Mrs. R. C. Aseltine of Springfield and several grandchildren to mourn the loss of a devoted and loving mother and grandmother.

Interment at Ogdensburg, N. Y., Friday, July 29.

CHARLOTTE ANNE MOORE

Charlotte Anne Moore, widow of Arthur W. Moore and for the past 15 years a resident of Winchester, died Wednesday, July 27, in an Arlington hospital after a long illness. Mrs. Moore was 83 years of age and a native of Boston, the daughter of John A. and Charlotte S. (Tilton) Magee. Funeral services were conducted this Friday afternoon in the chapel at Mt. Auburn Cemetery by the Rev. William S. Packer. Interment was at Mt. Auburn.

THREE BANKS CLOSE AT NOON TRADERS' DAY

The Winchester Trust Company, National Bank and Savings Bank have announced that they will close at noon on Traders' Day, Wednesday, Aug. 3. The Star office will be closed all day and correspondents and advertisers are advised to get all copy in as early in the week as possible.

Judge and Mrs. Charles N. Harris of Hillside avenue are enjoying a tour through the Canadian Rockies, stopping at Banff and Lake Louise. Various other points of interest in the Pacific Northwest will be visited before their return early in September.

VACATIONISTS

Mr. and Mrs. A. S. Hollins and daughter, Miss Ruth Hollins, of Maxwell road will spend the month of August at East Granville, Vt.

Miss Mary V. Perham, teacher at the High School, will spend the remainder of the summer at North Brooklin, Me.

Miss Marion D. Bird of Yale street is registered at Grays Inn, Jackson, N. H. for the warm weather.

Mr. and Mrs. W. J. Drisko of Lloyd street leave this week for their summer home at Harrington, Me.

Mrs. F. K. Wallburg of Wildwood street is summering at Allerton.

Mr. and Mrs. D. C. Linscott of Central street will spend the coming week at Ashland, N. H.

Mr. and Mrs. Vincent P. Clarke of Church street are at Sudbury for the warm weather.

Mr. and Mrs. W. H. Bentley of Central street have joined the summer colony at Wolfeboro, N. H.

Mr. and Mrs. Burt R. Gage of Ravenscroft road are registered at Silver Beach Hotel, Falmouth, for the remainder of the summer.

Mrs. Charles W. Young is at Conomo Point where she is the guest of Mrs. H. V. Farnsworth.

Mrs. George Everett Pratt is spending some time at Leominster.

Mr. and Mrs. J. R. Cove of Yale street are at Forge Village for the summer.

Mr. and Mrs. R. V. Davis of Symmes road will spend the remainder of the summer at Pulaski, N. Y.

Mr. and Mrs. John H. Taylor and family of Warren street are summering at Clifton.

Mr. Michael Connolly of Clark street and Mr. John Davies of Main street motored this week to Cape Cod.

Letter Carriers Joseph O'Connor and Frank Valleley are enjoying their annual vacations.

Mr. and Mrs. Thomas Harkins and family of Eaton street are at Salisbury Beach for the next two weeks.

Mrs. E. W. Ray has returned to her home on Lebanon street after spending the month of July at Harwichport.

Mr. John A. Caldwell of Central street has returned from Lake Sunapee, N. H.

Mr. Henry B. Harris returned to his duties at the Winchester National Bank this week after spending the past two weeks at Kennebunk Beach, Me.

Miss Jeanette Davidson will spend the month of August at Rutland, Vt.

Mrs. Emma J. Prince will spend the next two weeks at Oak Lodge, Old Orchard, Me.

Mr. and Mrs. James N. Clark who have been spending the month of July at Dennisport returned to town this week.

Mr. and Mrs. E. R. Rooney of Yale street returned home this week from Hyannisport, where they have been spending the month of July.

Mrs. Harold M. Woodbury with Miss Elizabeth and Miss Ruth Woodbury sailed Thursday on the new steamship Yarmouth for Weymouth, N. S. where they will spend the month of August.

CHAPIN SCHOOL TO BECOME FACTORY

Permission Granted by Selectmen to Waive Zoning Rule

At the meeting of the Board of Selectmen last Monday evening permission was granted Ersilia N. Sylvester to extend the old Chapin School building on Swanton street 50 feet into the semi-residential district under the provisions of Section 8 of the Zoning by-law.

For some time now there has been a controversy over the use to which this building should be put by its purchaser who acquired the property from the town at public auction in 1924. Difficulties arose when it was desired to utilize the structure as a commercial building for the manufacture, storage and sale of interior finish.

A greater portion of the building is within the town's large industrial area but the line of the semi-residential district on the southerly side of Swanton street also extends for 100 feet on the northerly side for a short distance, taking in about 50 feet of the Chapin School property.

The result was a building which obviously could only be used for commercial purposes and yet under the town's Zoning by-law was prohibited from such use without special permission.

At the hearing which was held by the Board no objections to granting such permission were heard and as no new extension to the present building is sought the Sylvester petition was granted.

EMBLEM CLUB AFFAIRS

The outing at Salem Willows Wednesday was one glorious event from start to finish with not one bleak spot to mar the pleasures of the day. The party left Winchester square at 10 a. m. by bus and by auto arriving at the beach just in time to be properly hungry for one of the famous fish dinners which this resort is noted for.

After reserving space at the Ferncroft they were met by a delegation from the Lynn Emblem Club who joined in the merry-making and helped to keep things moving every minute. The only male member of the party was young "Jimmy" O'Connor, and "Doc's" peace of mind would have suffered a jar had he been present to witness all the attention paid his son and heir. Of course, the driver of the bus came in for a little attention also, but then Past President Anna W. Lochman and President Emily A. Scholl sat right behind him and supplied the protective atmosphere so necessary to "safe and sane driving."

Under the generalship of Chairman Annie M. Hanlon the sports of the day were conducted. Naturally after a good fish-dinner everyone felt qualified to enter the fat-ladies' race, so the scribe was instructed to call it a "free-for-all race for ladies." (It took all Mrs. Hanlon's ingenuity to convince Mrs. George Osborne, Lillian Nicholson, and others that they could not qualify, so she was obliged to change the name.)

Of the two leading sprinters in this race Mrs. Doris Fitzgerald fell and Mrs. Valerie O'Connor tripped over her and made a flying finish at the goal on all fours—far in advance of the other contestants whose finish was, so to speak, unaided and a trifle slower. After applying first aid to the victor's injuries and patching up her torn stocking she was presented with first prize; Mrs. Annie E. Vayo won second and Mrs. Josephine Power, third.

The slim ladies' race—and there is no objection to this title anyway—was pulled off without any casualties, although it took all the chairman's tact to disqualify some of our heavyweights. Of the many willowy ones who felt the urge to win laurels in this contest Mrs. Katherine Fallon came first, Mrs. Elizabeth Hines second, and Mrs. Elsie Mobbs third.

The bowling tournament was the next event on the program and a good live one it was. The contestants were "all-class" and that's as much as can be said in their favor. Mrs. Emma Cullen might have won first prize easily but had her mind set on adopting Mrs. Doris Fitzgerald's baby and thus lost out on first to the baby's mother. Mrs. Cullen won second prize and Mrs. Mary McHugh, third. But according to the "fish stories" that they told, each string totalled up into the thousands. Now what can the unsophisticated bowler do when she is up against that "seeing double" complex?

The trip home in the bus was hilarious but all too short, so about a fourth of the party insisted on climbing up Vine street and making a night of it at the home of Mrs. Ethel Horn where the entertainment program was staged. Unlike most husbands, "Al" took things philosophically and even allowed himself to get mixed up in the program by doing one of his "blackbottom" dances. Songs were contributed by Miss Marion Hanlon, Mrs. Elizabeth Wyman, Mrs. Anna McMinamin, and others.

The genial hostess served ice cream, cake and tea to the starving, and the party might be going yet but for the insistent calls from frantic and supperless husbands in search for missing better halves.

Before leaving, however, another outing was planned on the gracious invitation given by Mrs. Mary Demauris to pay a visit to her home in Providence. This party is scheduled for Aug. 32 and includes a shore dinner and a general good time. All are invited and those who can furnish autos are instructed to notify Chairman Annie M. Hanlon, tel. Win. 1649-M. This will be a good chance to visit the Supreme Emblem Club at Providence and get wise to the advantages of a national organization. Every other club seems to be "stepping on the gas" to get into it, so why should Winchester be so backward?

The last rehearsal of the drill team Thursday night was well attended. Flags and regalia are now ready and will be quite an addition to the appearance of the team at the fall exhibition. The date of the next rehearsal will be announced in next week's Star.

Mrs. Herbert Goff is registered at the Nonantum Hotel at Kennebunkport, Me.

COMING EVENTS

July 30, Saturday. Baseball on Manchester Field. St. Mary's vs. Lexington Town Team at 3.15 p. m.

Aug. 2, Tuesday. Regular meeting of Winchester Lodge of Elks in Lyceum Hall at 7.45 p. m.

Aug. 2, Tuesday. Flower Mission. Bring your flowers for distribution in Boston to the Winchester R. R. Station in time for the 9.06 train.

Aug. 3, Wednesday. Traders' Day. Stores closed all day.

DON'T FORGET
The Rest of the Family!
SEND THE STAR
To Them This Summer

REV. AND MRS. WALCOTT ENTERTAINED

Impromptu Reception Tendered Here Last Monday

Rev. Clifton H. Walcott, former pastor of the First Baptist Church here, with Mrs. Walcott and their children, Jane and David, was pleasantly surprised last Monday evening, while in Winchester for a few hours, when more than 80 of his former parishioners tendered him an informal reception at the home of Mr. and Mrs. Otto Abrahamsen on Sheffield road. The Walcotts were en route to the Cape from Lincoln, Neb., where Mr. Walcott has a pastorate and were persuaded to stop for dinner with the Abrahamsen's at 3 in the afternoon. The dinner guests, besides the Walcotts, included Mr. and Mrs. Alex MacDonald, their daughter, Mrs. Ollis Weld, Mr. Weld and Mrs. Abrahamsen's mother and sister, Mrs. Carrie E. Barnes and Mrs. Jane C. Gates

Following the dinner open house was held with as many as it was possible to reach by phone being urged to greet their former pastor and his wife. The reception lasted well into the evening, the Walcotts being easily persuaded to postpone their journey to the Cape until next day.

The affair was delightfully informal, the guests coming and going at will. Everyone was especially glad of the opportunity to meet the Walcotts again and there could be no doubting the latters' pleasure at seeing so many of their friends under such pleasant circumstances. Among the guests were Rev. H. W. Hook, pastor of the Methodist Episcopal Church, and Mrs. Hook. Mrs. Abrahamsen was ably assisted in the serving of delicious refreshments by Mrs. Willard A. Bradley.

Rev. Mr. Walcott and has family are enjoying a six weeks' tour which is to be spent on the Cape and in Maine at the Canadian border. While on the Cape they are to be the guests of Mr. and Mrs. Abrahamsen at the latters' summer home at Cataumet. During their sojourn in Maine they will be entertained by Dr. and Mrs. George R. Baker of New York who are also well known in Winchester.

TWO AUTO ACCIDENTS WEDNESDAY

Some damage to the vehicles involved but no injuries were reported as a result of the two automobile accidents which occurred in Winchester on Wednesday.

At 9 o'clock in the morning a Ford truck, going north on Highland avenue and owned and operated by Peter Sullas of 4 Cutworth street, Medford, was in collision with a Reo sedan, owned and operated by Mr. Charles E. Kendall of 28 Washington street, which was headed east along Mt. Vernon street. The crash occurred at the juction of Highland avenue, Mt. Vernon street and the Parkway. The Reo had its right running board broken and its front fender bent while the Ford had its left front wheel broken and was tipped over on its side. The truck was loaded with fruit, some of which was strewn about the street and badly damaged.

The second accident took place at 4:30 in the afternoon at the corner of Forest and Washington streets when a Ford truck, owned by John McDermott of 29 Park street, Stoneham, and driven by Murray L. Hubbard of the same address, collided with a Ford sedan, owned by Jennie Katcoff of 2 Wtshington street, Woburn and operated by David Katcoff, also of that address. The truck was coming down the grade of Forest street while Mr. Katcoff was driving south on Washington street. The sedan was damaged about the left side but no one was injured.

Yesterday's alarm from Box 32 at 1:25 p. m. summoned the fire department to the home of Mr. George Solov on Forest street. The house had become full of smoke as a result of burning papers in the furnace and the firemen had little to do after their arrival.

WINCHESTER SAVINGS BANK
26 Mt. Vernon Street

Incorporated 1871

Resources $3,400,000

This Bank is a Mutual Savings Bank incorporated under the laws of the Commonwealth of Massachusetts and is operated solely for the benefit of its depositors.

CHANGE OF SATURDAY EVENING HOURS

On and after August 6th this Bank will be open Saturday evenings from 7 to 8:30

HARRY C. SANBORN, President
WILLIAM E. PRIEST, Treasurer
RALPH W. HATCH, Ass't. Treasurer

BOARD OF INVESTMENT
HARRY C. SANBORN
H. WADSWORTH HIGHT
ARTHUR A. KIDDER
JAMES W. RUSSELL
SAMUEL S. SYMMES

Business Hours—8 A. M. to 3 P. M. Saturdays—8 A. M. to 12 M., 7 to 8:30 P. M.

BARTON HAD BEST NET

G. L. Barton turned in the best net in the 18 holes handicap medal play golf tourney at the Winchester Country Club last Saturday afternoon. Threatening weather did not interfere too much with the play, though the field was on the whole rather smaller than usual. Barton finished three strokes under the net turned in by "Doc" Murphy whose 69 won him second place. P. A. Hendrick tied with Barton for gross honors, each having an 80.

The summary:

G. L. Barton	80	66
R. Murphy	88	69
E. A. Neiley	86	70
F. A. Denham	95	70
C. P. Whorf	82	71
H. W. Stratton	87	71
W. W. Stuart	90	72
H. V. Hovey	96	72
P. A. Hendricks	80	74
S. B. Neiley	86	74

HARRY WORCESTER'S "SQUAB" WON TWO

Harry Worcester, local yachtsman, enjoyed another big week-end when his "Squab" was twice a winner in the races sailed off Gloucester last Saturday and Sunday. Competing in the "Bird" class the "Squab" led all the way Saturday, winning its fourth victory in five starts, a notable record. Sunday found Harry once more out in front, making it five out of six. It's getting to be a habit.

Play Balls for the outing at the beach. Wilson the Stationer.

PANZLE—PILUSO

Many of Winchester's Italian residents were interested in the wedding solemnized in St. Leonard's Church, Boston, last Sunday afternoon when Miss Elizabeth Piluso of this town, daughter of Mr. and Mrs. Anthony Piluso of 834 Main street, became the bridge of Samuel Panzle, son of Mr. and Mrs. Pietro Panzle of 49 Cambridge street, Boston. Rev. James Hurley performed the marriage ceremony at 2 o'clock in the presence of a large gathering of relatives and friends of the young couple.

The bride wore a wedding gown of white satin, trimmed with seed pearls, her long veil of white tulle being caught up with a coronet of orange blossoms. Her bouquet was of white roses and lilies of the valley. Accompanying her as maid of honor was her sister, Miss Anna Piluso of Winchester, who wore pale pink taffeta with picture hat to match and carried butterfly roses. Mr. Panzle had for his best man Paul Madulini of Boston.

Immediately after the ceremony there was a reception to more than 100 guests. Upon their return from an extended wedding trip Mr. and Mrs. Panzle will make their home in East Boston.

Mr. Charles Kendall of the Water Board with Mrs. Kendall is enjoying a motor trip through New Hampshire, Vermont and New York State.

BUILDING PERMITS GRANTED

The Building Commissioner has granted permits for week ending Thursday, July 21, as follows:

I. F. Sexton, Winchester—inside alterations to present dwelling at 19 Wedgemere avenue.

Helen Gale, Winchester — dormer window on present dwelling at Swan road.

George Jackson, Winchester—take down and remove old school building on Cross street.

A. W. Friend, Winchester—remove old garage and build a new garage at 45 Wildwood street.

Mr. Rudolph Hakenson and family of Sheridan Circle are making a two weeks' motor tour of New Hampshire, Vermont, New York and Canada.

AN EASY PICNIC

"Eating out of doors is good for the health of the whole family."—said the Massachusetts State Department of Public Health in a recent health note. A picnic is great fun for the children, a pleasant change for father but how does it benefit mother? Aren't we apt to find that the process of preparing the lunch (making a multitude of sandwiches, deviling the eggs, or perhaps baking a cake) has tired her so that she is often unable to enjoy the outing with the rest of the family.

Why not try a new kind of picnic lunch—a kind that big brother or father can prepare. "A no preparation—no clean up variety!" This type of picnic can easily be prepared in your corner grocery store. Graham crackers, tuna fish, sweet or sour pickles, some mixed raisins and peanuts (or dried apricots, prunes, figs, or dates) oranges, sweet cookies—and bars of chocolate can all be carried in a paper shopping bag. A can opener, a pocket knife, some napkins and paper spoons and perhaps some ginger ale, or milk in a thermos bottle for the children, are the only other necessary essentials. Empty cracker boxes make good plates. Another menu for this "easy picnic" is as follows;

Wheatsworth crackers (or swedish bread or rye crisp); cheese (or peanut butter); olives; dried apricots (they quench the thirst); fresh fruit or canned fruit salad; sweet cookies (Scotch short breads, fig newtons, Lorna Doones, raisin crackers, etc.).

There are innumerable combinations of the above mentioned foods. Sweet jam or marmalade with butterthins could be an additional course to any of the menus.

Nutritionally this picnic checks up satisfactorily—the cheese, peanut butter, fish, and nuts, supply the body building materials, the crackers, cookies and sweets supply the energy givers and the vitamins are contributed by the fruit, dark grain crackers with milk.

Cleaning up this picnic is a simple task. Rescue the can opener, knives and thermos bottle. The empty boxes and papers can go in the shopping bag and put in a refuse barrel. Always leave your picnic spot as tidy as you found it—good picknickers leave no traces of their outing.

Try this "easy picnic" and give mother some enjoyment along with the rest of the family.

CONTAGIOUS DISEASES

The following cases were reported to the Board of Health for week ending Thursday, July 21:

	cases
Chicken pox	1
Measles	3

Maurice Dinneen, Agent

M. C. W. G. NOTES

On last Thursday evening a most delightful social was held at the home of Mrs. William Davidson in West Medford. Her many Winchester friends who motored over were very well rewarded for Sister Davidson as usual is the charming hostess she always has had reputation for.

When "Lindy" landed at Concord, N. H., last Saturday afternoon it was a former Winchester boy, Lieut. Robert Fogg, who opened the hangar to admit the far-famed "Spirit of St. Louis," Lindbergh's marvelous airplane. Lieutenant Fogg has been for several years connected with aviation and is himself a well-known flyer.

$5

Will put in an electric floor plug in any room on the first floor of your house.

E. C. SANDERSON
THE ELECTRICIAN
Tel. 0300

Tennis Balls
—AT—
THE STAR OFFICE

You can't look at a tire and tell *how far it will run*

YOU CAN'T SEE a tire carcass because it is covered by the tread. Yet the way this carcass is built tells how far the tire will run.

Dunlop has had 39 years to learn all the hidden points where tires wear. Dunlop carcasses are built from the best long fibre cotton, spun in Dunlop's own mills into the famous Dunlop cable-twist cord.

These cords are elastic, so they give and take as your tire runs; strong, so they resist constant load and pounding. They build the best possible foundation for the Dunlop tread—the toughest rubber development known.

Thus Dunlop's extra years of experience build added value into every vital tirepart. That is why, not one Dunlop—but every Dunlop—gives you more service than you can reasonably expect.

We recommend that you put Dunlops on your car

OSCAR HEDTLER
Winchester, Mass.
Telephone 1208 26 Church Street

every 2¼ seconds *someone buys a*

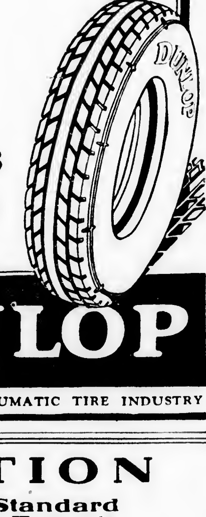

DUNLOP
FOUNDERS OF THE PNEUMATIC TIRE INDUSTRY

HOT WATER

in short notice if you have a gas tank water heater installed . . .

$1.00 With Your Order
BALANCE EASY PAYMENTS

Now Is The Time To Order One

CALL WIN. 0142 AND LET US GIVE YOU FURTHER INFORMATION

Arlington Gas Light Co.
527 MAIN STREET

If You Demand
QUALITY
Try
CLARA CATHERINE PASTRIES
Orders Taken

Clara Catherine Candy and Food Shop
A. A. Morrison
557 MAIN STREET WINCHESTER, MASS.

WHICH IS IT?

Your Usual Package?

A large bundle full of everything that needs to be clean? Hot weather, extra guests, and lack of convenience, if you are away, makes our help a vacation necessity.

Or less than you ordinarily send because of simplified living?

Whichever it is makes no difference in our desire to serve you.

ON THE NORTH AND SOUTH SHORES, from Winthrop to Rockport and from Quincy to Duxbury, our own motor trucks make regular collections and deliveries. Just give your address to our salesman and he will make the necessary arrangements.

ELSEWHERE. Uncle Sam will deliver your package to us, and it will be promptly sent back with the return delivery charges all paid.

AT HOME, our service goes on without interruption, offering to you an all year round vacation from laundry troubles.

Just speak to our salesmen or 'phone WINCHESTER 0390 for further information.

WINCHESTER LAUNDRY DIVISION
of
NEW ENGLAND LAUNDRIES, Inc.
CONVERSE PLACE, WINCHESTER
TELEPHONE WINCHESTER 0390

THAT PRESCRIPTION
Should Be Compounded With Drugs of Standard Purity, and Dispensed by Pharmaceutical Experts

TAKE IT TO KNIGHT

WINCHESTER SQUARE WEST, AT CHURCH STREET

AWNINGS
Tents and Flags
Wedding Canopies
Upholstering, Furniture Repairing, Mattress and Shade Work

A. E. BERGSTROM
9 Thompson Street Tel. 1766

Thomas Quigley, Jr.
Teamster, Contractor and Stone Mason

PAVING, FLOORING, ROOFING
In Artificial Stone, Asphalt and All Concrete Products
Sidewalks, Driveways, Curbing, Steps, Etc.
Floors for Cellars, Stables, Factories and Warehouses
Estimates Furnished
18 LAKE STREET

NOTARY PUBLIC
JUSTICE OF THE PEACE

T. PRICE WILSON

Star Office

DAVID ROBINSON'S SONS
Established 1876
GARDENERS
Grading and Laying Out Grounds
Estimates Given
PHONE EVERETT 0127
Now is the time to think of shrubbery planting

PACKING DUNN MOVING
STORING SHIPPING
ESTIMATES CHEERFULLY FURNISHED
on Home, Office and Long Distance Moving
To New York, Philadelphia, Baltimore, Washington or ANYWHERE
We pack china, bric-a-brac, cut glass, silverware, books, pianos, household and office furniture for shipment to all parts of the world.
Specialize on House to House Moving
46 BROMFIELD STREET
Boston, Mass. Tel. Hancock 8000
ja30-1yr

CHICHESTER S PILLS
THE DIAMOND BRAND.
Ladies! Ask your Druggist for Chi-ches-ter's Diamond Brand Pills in Red and Gold metallic boxes, sealed with Blue Ribbon. Take no other. Buy of your Druggist. Ask for CHI-CHES-TER S DIAMOND BRAND PILLS, for 85 years known as Best, Safest, Always Reliable
SOLD BY DRUGGISTS EVERYWHERE
je3-1yr.

Good's
Riding School
Harry Good, Prop.
Well Broken Horses and Ponies
Personal Supervision
MAIN STREET MEDFORD
(Near Oak Grove Cemetery)
Tel. Mystic 3802
a22-tf

ICE
HORN POND ICE COMPANY
Telephones
Winchester 0305-W
Woburn 0310

FRANK REEGO
GARDNER
Now is the time to prepare for your garden and lawns, trees and strawberry vines. Grading and trucking, cement work, driveways, cellar foundation. Jobbing of all kinds.
392 Washington St. Tel. Win. 0665-J
mh11-tf

MONEY to LOAN
6%
ON 1 AND 2 FAMILY HOUSES: owner and occupant preferred. Applications now being taken for loans not over $8000 to one borrower. Money advanced to build. Call personally with deed and tax bill.
Liberal payments on construction Loans
MERCHANTS
Co-operative Bank
21 School St., Boston, Mass.
LARGEST CO-OPERATIVE BANK IN NEW ENGLAND
Assets Over $28,000,000
jy8-tf

AUTOMOBILE BODY DENTS
Body Dents and Bent Fenders Made Like New
Radiator Work of All Kinds
Winchester drivers are our satisfied customers
WALTERS AUTO BODY RADIATOR & FENDER CO.
10 Yorktown Street
(Rear 2149 Mass. Ave.)
North Cambridge at R. R. Crossing
TEL. PORTER 8875 ap1-tf

You can get the new Radium razor blades for Gillette razor at the Star Office.

OCEAN DANCING A POPULAR INNOVATION

All New England has responded to the allurement of ocean dancing and the "Seven Jolly Tars," a title well bestowed upon the jazzy musicians who are furnishing music for the terpsichoreans on the dancing boat, the "Mayflower," which sails every evening, (excepting Sundays and Mondays) from Rowes Wharf, Boston. In addition to the evening dancing, there are two matinee ocean sails with dancing on Thursdays and Saturdays at 2:30 p. m. returning to Boston at 5:30 p. m.

On the moonlight sails, the "Mayflower" leaves promptly from Rowes Wharf at 8:30 p. m. and returns at 11:30 p. m. This Boston Harbor innovation has met with tremendous success and King Jollity holds high carnival on every trip. The good music, the delightful dancing and with refreshing sea breezes fanning your cheeks—the whole-hearted comradarie of jovial companions combine to make this trip one that will linger long and pleasantly in your memory.

GRANADA ATTRACTIONS

The cool and comfortable Granada Theatre in Malden is offering an especially interesting program today and Saturday with "The Whirlwind of Youth" featuring the Paramount Junior Stars. In this picture the tempestuous care-free lives of the younger generation are held up for inspection. Lois Moran is featured as the unsophisticated English girl who is precipitated into the hectic whirl of Parisian studio life. Scenes in "The Whirlwind of Youth" take one to a little English village, Paris, a French seacoast resort and an area back of the lines during the World War. The picture which, by the way, was adapted from A. Hamilton Gibb's best seller, "Soundings," is filled not only with the zestful enthusiasm of youth but with a depth of dramatic feeling that makes it a production of exceptional power.

The vaudeville bill now being presented at the Granada offers a variety of acts pleasing to the most particular tastes. There is everything to choose from including snappy singing and dancing, striking costumes and the best jokes of the season.

"Running Wild," a picture that presents W. C. Fields in his funniest screen role to date is coming to the Granada for three days beginning next Monday. Mr. Fields will be supported by Mary Brian. The usual five-act program of Granada vaudeville will be presented in addition to this feature.

BOWDOIN SQUARE THEATRE

Another entertaining and fascinating program will be offered at the popular Bowdoin Square Theatre beginning Monday. The top feature for the entire week will be, "Captain Salvation," a sea story of exceptional worth with the leading roles taken by Lars Hanson, Marceline Day, Pauline Starke, Ernest Torrence, George Fawcett and Jay Hunt, the latter formerly associated with the Bowdoin Square Theatre. The story deals with a woman who is alone on a big ship and the maddened crew seek to possess her. There is a romance interwoven that speaks for itself. It is a powerful drama and one that is of the most thrilling type.

Another picture will be the Metro-Goldwyn offering, "The Valley of Hell" with Francis McDonald and Edna Murphy. It is a story of the great out doors in the West and is thrilling in every detail.

Our Gang will offer, "Tired Business Men" and the Pathe News together with five vaudeville specialties will round out a bill of excellence. Opportunity night comes Friday with extra acts. The Sunday concert begins at 3. Free parking service to patrons has become generally popular.

Eliminate Worry

It is possible to eliminate two-thirds of our worries—those that are past and those that are to come. This leaves us with only one-third as many as we started with, and when we subtract also the troubles which are imaginary—and there are many of them—we find that most of our troubles are those we do not have.—Dallas News.

WINCHESTER ELKS INVITED TO PROVIDENCE

Winchester Lodge of Elks has received an invitation from Providence Lodge, No. 14, to join with it in the big annual outing and frolic which is to be held on next week Wednesday, Aug. 3, at Chopmist Hill Inn, Providence. Since Aug. 3 has been set apart here as Traders' Day and as most of the stores are to close, it is probable that a large number of the local "Bills" will accept the invitation of their Providence brothers.

No effort has been spared to make the day's program a memorable one for those who do attend. Starting promptly at 9:45 in the morning at the Elks' Home, Providence, the frolickers will form ranks and parade, headed by a band, before starting for the outing grounds. Upon arrival there a group picture will be "shot" before the party repairs to the dining room for "chow"—der.

After lunch is to come a big sports program featured by a ball game in which the older "bucks" will cross bats with the baby Elks. There is to be a little "roast pork chase" which promises real fun. Following the sports program there will be a big "bake" in the main dining hall of the inn at which the gate prizes will be announced.

Local Elks who wish to get in on a real party should make ticket reservations at once with the secretary of Winchester Lodge, Dr. James H. O'Connor. Tickets must be obtained in advance.

RAIN SPOILED BALL GAME

For the second consecutive Saturday rain prevented St. Mary's Baseball Team from playing its scheduled game on Manchester Field. The heavy shower starting shortly before 1 o'clock made the diamond unfit for play, even though the weather did clear before game time.

Calling the game was unfortunate for the battle arranged between the locals and "Steve" Colucci's North Woburn outfit should have furnished plenty of fireworks. Financially the loss of the games on two successive Saturdays has hurt the club treasury and it is hoped that everyone will dig deeply upon the first occasion when the weather man will allow a game in Winchester.

Flowers and Coins

Plenty of money has always gone into floral exhibitions, and this is literally true in England, where a florist has succeeded in getting delicate tints with the aid of silver coins. He drops silver coins in water in which the flowers are standing. Silver hydroxide is formed and the action of the chemical changes the natural color of the blossoms, giving them shadings not possible under natural conditions. After the coloring has proceeded to a satisfactory degree, the coins are removed and a few crumbs of slaked lime or mortar are added to fix the tint.

"In God We Trust"

A new England minister when buying a mat for his front porch selected one bearing the Inscription "In God We Trust." To avoid being responsible for leading anyone into temptation, he also bought a strong chain with which to fasten the mat to the floor.

NEW POWER PLANT AT BEGGS & COBB SHOWS SAVING OF $50,000

In a recent issue of "Power," a technical magazine, it is estimated that Beggs & Cobb, tanners of this town, are saving approximately $50,000 yearly on power by the construction of a new power plant. Twelve tons of coal are saved per day in the new scheme of things or 3600 tons for the 300 working days of the year. The daily coal consumption is at present 14½ tons. Water bills have been reduced from $1160 to $178 yearly while automatic stoking has cut the labor cost proportionately. A concrete chimney 180 feet high has provided an excellent draft which is regulated by the latest devices enclosed in cylinders of oil. The water used for condensing steam is obtained from a 175,000 gallon pond and is treated with a zeolite softener so that no scale will form on the tubes of the boilers, affording a substantial saving in upkeep. The water after coming from the condensing chambers is sprayed into the air through 32 spray nozzles, cooling it to normal temperature. The $50,000 saved yearly figures $166 for every one of the 300 working days of the year.

Berlin's Famous Walk

Unter den Linden was begun in the reign of Frederick William (1640-1688), the founder of the Prussian state. The forest once on the site of the avenue was removed and a double row of linden trees was planted, on each side of which gradually sprang up the modern street.

SEAL OF THE TOWN OF WINCHESTER MASS
WATERFIELD 1638 WINCHESTER 1850

July 18, 1927

To the Board of Selectmen,
Winchester, Mass.
Gentlemen:

The undersigned respectfully petitions for authority to use a barn at 40 Pond street for office purposes in accordance with the provisions of Section 7 of the Zoning regulations of the Town of Winchester.

Respectfully,
THOMAS R. FLYNN,
40 Pond Street
Winchester

Town of Winchester in Board of Selectmen.

Upon the foregoing application, it is hereby

ORDERED: That a public hearing be held thereon in the Selectmen's room in the Town Hall building on Monday, the eighth day of August, 1927 at 8:10 P. M., and that fourteen days' public notice thereof be given, at the expense of the applicant, by publishing a copy of said application, together with this order, in the Winchester Star, on July 22nd and July 29th, 1927; that notice thereof be given to the owners of all the land adjoining the land described in the application, and all land on said Pond Street within one hundred feet of said premises, by mailing to them, postage prepaid, a copy of said application and order, and that a copy of said application and order be posted in a conspicuous location upon said premises.

By the Board,
GEORGE S. F. BARTLETT,
Clerk
jy22-2t

ELKS SENDING KIDDIE TO CAMP

In response to an appeal from Mrs. Mary W. Carpenter, representing the Winchester Tuberculosis Committee, and in accordance with its principle of lending a helping hand wherever possible in the field of local charity, Winchester Lodge of Elks at a meeting held late in June voted to contribute the sum of $100 toward the expense of sending a Winchester child for eight weeks to the Southern Middlesex Health Camp at Sharon.

The child was selected by the clinic of Winchester's Public Health Department and left for camp the 3rd of July. He is one of nine there through the activity of the local tuberculosis committee. No infected children are admitted to the camp but in nearly every instance those sent there are from families where there has been "TB." All are under weight and suffering from mal-nutrition, making the summer in the open under competent medical supervision particularly beneficial. The children are under supervision during the entire year, the Public Health Clinic assuming the work during the winter months.

The camp at Sharon is a real beauty spot with excellent equipment. Its little patients all come from cities and towns in this vicinity, making for a friendly spirit among the campers from the start. Two Winchester physicians are closely associated with the camp, Dr. Harold L. Gale being at the head of its organization with Dr. Wilfred L. McKenzie serving as consulting physician. The Elks are to be congratulated upon their prompt assistance of so worth while a charity.

Mango in America

The mango has been cultivated to some extent in southern Florida and California. It has been said that some eight-year-old trees in Florida have borne as many as 5,000 fruits in a single season.

Decisive Battles

War college historians say that of the thousands of battles and engagements fought in the United States in five wars, only six were really decisive. Two were in the Revolutionary war, the surrender of the British Burgoyne at Saratoga, bringing about the [illegible] intervention of France in favor of the American colonies, and the surrender of the British army by Cornwallis at Yorktown, ending the war with England.

The historians skip the War of 1812, the Mexican war and the Indian wars, says Capper's Weekly, and find the next four battles resulting in far-reaching effect politically, were those of Gettysburg, Vicksburg, Chickamauga and Chattanooga. The Vicksburg campaign, they say, was the most brilliant operation of the Union Army of the Tennessee.

INTERNATIONAL PAPER COMPANY
New York, June 29, 1927
The Board of Directors have declared a quarterly dividend of Sixty Cents (60c) a share on the Common Stock of this Company, payable August 15, 1927, to Common Stockholders of record at the close of business August 1st, 1927.
Checks will be mailed. Transfer books will not close.
OWEN SHEPHERD, Vice Pres. & Treas.

BUICK
for
1928
Now on display at all Buick dealers

Winchester Buick Co.
808 Main Street, Winchester Tel. 0242 0243
For the 24th year Buick has again fulfilled this promise:
[WHEN BETTER AUTOMOBILES ARE BUILT . . . BUICK WILL BUILD THEM]

Kelley & Hawes Co., FUNERAL DIRECTORS
LADY ASSISTANTS
Services Rendered in Any Part of State Telephones: Winchester 0035—0174—0106
Service, with us, means anticipating the needs and desires of our patrons so that they need not concern themselves about the slightest detail beyond telling us their [illegible]

The Winchester Star

THEODORE P. WILSON, Editor and Publisher: WINCHESTER, MASS.

SINGLE COPIES, SEVEN CENTS
Left at Your Residence for One Year
The Winchester Star, $2.50, in advance

News Items, Lodge Meetings, Society Events, Personals, etc., sent to this office will be welcomed by the Editor

Entered at the postoffice at Winchester, Massachusetts, as second-class matter.

TELEPHONE NUMBER 0029

DAILY PHILOSOPHY

A warm heart and a cool head is the best temperature to live in.

The dinner table is no place for speed or endurance records.

Hand painted knees are the latest thing for flappers. You'd hardly know the old joints now.

It is said that man gets but little here below and usually he gets about half that.

Get in tune with goodness, dodge discord, pass some word of cheer to those in shadowland.

Duty will soon get tired, but love will go all the way.

Those safely ensconced in stores about the square during Wednesday afternoon's cloudburst, while watching the water pour down Church street and over the crossing in the square, may have been wondering how those electric switches are going to function after such a drenching or after a freezing snap following a late winter thaw.

COMMUNICATION

To the Editor of the Star:

A few words of explanation as to the attitude of the local Lodge of Elks towards "Kiddies' Day."

The origin of "Kiddies' Day" was to give the "poor" children of the town, an outing. By "poor" children is meant children of the ages of 7 to 12 of both sexes, who for one reason or another have no chance to get to the beach for a breath of salt air, during the summer. This affair was an annual event up to this year. The first year we took about 200 boys and girls to Lynn Beach. The next year we took even more to Little Nahant. The next year we tried the experiment of having it on Leonard Field, which for various reasons, was not entirely satisfactory. Last year we took 480 "Kids" to Little Nahant, the transportation alone costing $150. So "successful" were these affairs that the number of children applying for tickets increased by leaps and bounds, and it had grown so big, developed into such a huge affair, that the Lodge felt that it had outgrown its original intent and purpose; in oher words, it was felt that there were not, in this town, 480 "Kids" who were in need of a days outing, and as the Lodge had not yet reached the point where it could afford to transport and feed every "Kid" who wanted to go, after due consideration the Lodge voted to omit "Kiddies' Day" this year.

This action does not mean that we are in any way curtailing our charitable activities or that we are confining such activities to Elks or Elks' families.

"Although it is not the custom for the Elks to advertise their acts or deeds of charity we would like to state that we have recently contributed $100 to the Winchester Branch of the Red Cross for the tuberculosis camp at Sharon.

Thanksgiving baskets will be given out as usual (last year we gave out 54) and the annual Christmas party will be given for the children.

In conclusion we might say that we expend annually for charity in one form or another, between $600 and $700.

G. H. Lochman,
Exalted Ruler

Short but Merry Life

The gentleman bee is the world's greatest loafer. He sings and plays all summer long. So long as the sun shines and the honey is coming in plentifully, the ladies of the hive who do the work, let him have all he wants to eat and let him live in the hive. But when winter comes his fun is over. The workers don't waste their stingers killing him, they just shove him out of the hive with orders to stay out. With free board and lodging cut off he dies in a few hours. So says Mrs. Hamilton, bee woman, who knows more about bees than most of us know about humans.—Capper's Weekly.

Ancestral Pride

There is no better heritage than a good name that a father can bequeath to his children; nor is there in a family any richer heirloom than the memory of a noble ancestor.—James Hamilton.

One Day at a Time

Finish every day and be done with it. You have done what you could [illegible]ome blunders and absurdities [illegible] [illegible]ht crept in—forget them as soon [illegible]u can.—Emerson.

MISS ANNA P. CLARK

Last Wednesday, July 27, as the sun was setting and the evening shadows lengthened, another old resident of Winchester, Miss Anna P. Clark, passed beyond our call. She was the daughter of Jonathan and Persis Howe Whittier Clark and was born in the part of Tewksbury that is now Lowell, in a house that her father built on a part of the original grant of many acres made to the Clark ancestors who settled in the 17th century. Through her mother she was connected with the John G. Whittier family.

When Miss Clark was a little child, her father was obliged to leave Tewksbury on account of his health, and he came to Winchester, bought half of the four-family house between Elmwood avenue and Vine street, taking the first middle house for his own family, and here his daughter has lived the many years she has been a resident of Winchester.

Mr. and Mrs. Clark had three daughters, one of whom died when very young. Ella Clark was a much beloved teacher in East Cambridge, but being in poor health she was given a leave of absence and took a trip around the world with Captain Talpey. She returned to her teaching but it was not many years after that she died of pneumonia.

Miss Anna Clark was educated in the Winchester schools and spent her life in the interests of her church, the town and her home. As a young girl she joined the First Congregational Church, being one of more than 100 that joined July 4, 1858. She was one of the original members of the Mission Union in which she always took an active and helpful interest. She was a lover of animals and flowers and her deft fingers often arranged the pulpit flowers and the decorations for church socials.

She was deeply interested in the Home for the Aged, and once was a member of the Corporation and for some years belonged to the Fortnightly. But her especial interest was in her home, and her friends, and her loyalty and love for her friends which were unusually strong have had their rich reward in these last few years since she has been laid aside as a result of an accident when she fell and broke her hip in January, 1922. Her fortitude in the trying months that followed, her patience and cheerfulness in the years of retirement that have followed have shown the strength and character that are the inheritance of ancestors such as she could boast of and of a character developed by a Christian home life.

Services were held this afternoon at 2:30 in her home conducted by Rev. Howard J. Chidley.

UNIVERSITY THEATRE

The outstanding picture at the University Theatre for four days beginning Sunday is "The Better 'Ole" with Syd Chaplin. Here is entertainment of the first water. A war play with all of the horrors left out and all of the laughs left in. They are the laughs that first resounded around the world when the world got acquainted with Bruce Bairnsfather's cartoons and continued through the success of "The Better 'Ole" as a stage play. Now, on the screen, with Syd Chaplin giving a memorable performance as Old Bill, "The Better 'Ole" seems more breathlessly funny than ever. The screen version is not old stuff done over, but new stuff that retains the quality of its predecessors. It is a quality of steady, thorough human humor that rises at times to a wild hysteria of glee. And, while it is consistently funny, there is an element of underlying pathos, a tender humanity that endears it to everyone.

On the same program is "Closed Gates" with John Harron and Jane Novak.

For the last three days of the week, the pictures are "One Increasing Purpose" and "Rolled Stockings." Edmund Lowe, who has achieved international reputation by his splendid interpretation of the character of Sergeant Quirt in "What Price Glory," is cast in the stellar role of Sim Paris in "One Increasing Purpose." It is he who, after escaping death many times in the World War, comes to the conclusion that he has been spared for some noble "purpose." This he seeks to find and accomplish, and it is this vital theme that dominates the story. The principle feminine lead, that of Elizabeth Glade, is played by Lila Lee with rare sympathy and understanding.

The cast in "Rolled Stockings" is made up of Paramount's Junior Stars: James Hall, Louise Brooks, Richard Arlon, Nancy Phillips and El Brendel.

CONTAGIOUS DISEASES

The following cases were reported to the Board of Health for week ending July 28:

Measles 5
Chicken pox 1
Pulmonary Tuberculosis 1

Maurice Dinneen, Agent

Indians Had No Use for General Custer

Shortly after the massacre of General Custer and his troops I met Rain in the Face. I asked him who killed Custer. He replied that Custer had several wounds and nobody knew who shot him. After a slight pause he added, in a tense voice as if repressing emotion, "He was a bad man and a liar, and women and children slept better when they knew he was dead."

In using the word liar, he made the sign of a forked tongue by putting two outstretched fingers in front of his mouth. What he referred to was an incident in Oklahoma, a few years before Custer's death. The general had attacked a big camp of Cheyennes, Kiowas and Arapahos there. The Indians were not on the war path, but Custer met with considerable loss, including Captain Hamilton, a great grandson of Alexander Hamilton. The Indians themselves lost very heavily, including some women and children. The survivors were set adrift destitute of everything. Piles were made of their teepees, poles, robe, and all their other belongings of no use to their captors, and the whole lot was destroyed by fire.

Eastern humanitarians protested against Custer's action in attacking what was represented to be a peaceful village. But at that time on the frontier it was impossible to paint the Indian devil too black. "The only good Indian is a dead Indian." This was attributed to Sheridan. He never said it, but it was a common expression.—Gen. Eli L. Huggins in the American Mercury.

Records of History in Ancient Mirrors

In the days when a mirror was a piece of burnished, unframed metal it was in many countries a work of art. The chemistry of years have rendered these ancient mirrors no longer fit for the purpose for which they were made, but antiquarians still consult them for a glimpse into the past. Etruscan mirrors, for example, covered with pictures of gods and heroes, have been called the "figurative dictionary of Etruscan mythology" and this would apply to the Greek mirrors as well. Chinese mirrors also are in accord with the ideas of Oriental philosophy, and the Egyptian, while less ornate than the others, are deeply indicative of racial thought. With the Egyptions the very form of the mirror had a significance. It was generally in the shape of the solar disk, indicating the connection between the mirror and the sun god. In China, mirrors were placed in great numbers in graves. In Japan, the mirror was one of the three objects of the imperial insignia, the other two being the sword and the jewel. The oldest mirrors that exist today are the Egyptian.—International Studio.

Turned Bear Into Pot

A survivor in the little explored regions of northwestern Canada has unusual and amusing experiences. In the diary of the officer in charge of the topographical survey party engaged in the last section of the work of running the sixth meridian northward to the Mackenzie river the following incident is related:

"As we were camped on one of the islands of the Mackenzie river, with a view to watching for the boat that was to take us south, bruin paid us a visit perhaps to bid us good-by.

"Thinking it was the dog, the cook ordered the intruder off, accompanying the order with a backhand slap.

"The bear meat was tough, but it was a gratifying change from bacon."—New York Times.

Peculiar Safety Devices

Devices for human safety always have been favorites with inventors. Back in the 1870s, when buildings were growing taller, ingenious minds turned freely to the invention of newfangled fire escapes.

One of the oldest of these, says Popular Science Magazine, is in the form of a parachute attached to a headgear worn by the escaper.

With this, declared the inventor, "a person may safely jump out of a burning building from any height and land, without injury and without the least danger, on the ground.

To make doubly sure of such a landing he further provided overshoes with thick rubber soles "to take up the concussion with the ground."

Baker as Well as Poet

Jean Reboul was a French baker, who was also talented as a poet. He was born in 1796, and lived in the southern part of France. It is said that although his poems attracted much attention and he was lionized in Paris on his occasional visits, he never gave up his work as a baker. He once said to Alexander Dumas that from five o'clock in the morning until four o'clock in the afternoon he was the baker, and from five o'clock in the evening until midnight he was the poet.

Spring Aids Pilgrimages

Whether by accident or plan the most holy time to journey to Mecca coincides with the most delightful season on the desert. Spring in the Arabian desert comes just after the winter rains in January. Dusty shrubs bearing all the appearances of having been dead for years, suddenly burst into new green and brilliant desert flowers tint the meadows. Wells flow anew, camels acquire fat humps again and the landscape is in many essentials at its best.

Winchester National Bank

WINCHESTER NATIONAL BANK BUILDING
7-17 CHURCH STREET

COMPARISON OF DEPOSITS

OCTOBER 27, 1922
$513,432.52

JULY 19, 1923
$580,789.18

DECEMBER 8, 1924
$622,978.58

APRIL 23, 1925
$701,293.43

DECEMBER 8, 1925
$797,502.37

MARCH 11, 1926
$846,529.56

JUNE 30, 1927
$980,926.18

These figures show the steady, conservative, healthy growth of this Bank, made possible by the support and confidence of thousands of depositors.

CHECKING AND SAVINGS ACCOUNTS SOLICITED

OFFICERS

President
WILLIAM AIKEN KNEELAND

Chairman of the Board
E. ARTHUR TUTEIN

Vice-Presidents
FRANCIS J. O'HARA
WALLACE F. FLANDERS
EDMUND C. SANDERSON

Cashier
EDWIN M. NELSON

Assistant Cashier
HENRY B. HARRIS

BUILDING PERMITS GRANTED

The following permits were issued by the Building Inspector for the week ending Thursday, July 28:

Grafton Abbott, Winchester—addition to present dwelling at 34 Rangeley road (piazza).

Florence B. McPhee, Winchester—repair after fire to dwelling at Arlington street.

Albert E. and Axel B. Peterson, Winchester—new dwelling on Lot 122 Woodside road.

Werner Carlson, Winchester—dormer window to present dwelling at 211 Henry street.

Erland F. Lawson, Winchester—alterations to present dwelling at 258 Dunster lane.

J. V. Balser, Charlestown—new dwelling on Lot 98 Brantwood road.

Kelley & Hawes, Winchester—alter and repair present building, funeral home and garage, corner Vine street and Elmwood avenue.

Columbia Interior Finish Company, Winchester—alterations to present building on Swanton street, Chapin School.

Elmer C. Zirkel, Watertown—new dwelling on Lot 46 Emerson street.

William J. Stevenson, Winchester—new two-family dwelling on Lot at 17 Hemmingway street.

George W. Blanchard Company, Winchester—alter and repair present building on Lot 695 Main street for wash room.

Substantial Basis for Most Common Beliefs

It is a fact proved by actual count that a large number of persons prefer the risk of being run over through having stepped from a sidewalk into the road, than to continue on the curb if by so doing they are compelled to pass under some ladder which has been erected against the side of a building.

This superstition that it is unlucky to pass beneath a ladder dates back to the time when the hanging of wrongdoers was a very common occurrence. The nearest tree was usually chosen, but when towns sprung up and trees were less available, a ladder propped against the wall made the gibbet.

The phrase "not worth a cuss" which is often applied to some person or article, was formerly "not worth a cress," writes Mr. Charles Platt in Popular Superstitions. The expression, he says, related to nasturtiums, which were a nuisance to gardeners because of their habit of scattering seeds all over the place.

The belief that May is an unlucky month for marriage is due, he thinks, to the fact that the Romans dedicated that month to old people, which thereby suggests that young lovers had better take a back seat for a time.

Largest Savings Bank

The largest savings bank in the world is in Sydney, Australia, where the government savings bank of New South Wales has deposits of $700,000,000 and 2,788,000 depositors.—Thrift Magazine.

MILK CHART FOR MONTH OF JUNE 1927

Published by the Winchester Board of Health

The bacteria count in this chart gives the number of bacteria found in one c. c. taken from the center of the sample after it had been well shaken. It should be remembered that another c. c. taken from the same sample might give a somewhat different count, but the difference would rarely, if ever, exceed 10 per cent.

Dealer and Producer	Designation	Fat Content Legal Standard 3.35	Total Solids Legal Standard 12.00	Pasteurized	No. of Bacteria per C. C.	Where Produced
William Fallon & Sons Stoneham, Mass.	Market	3.70	12.34	No	230,000	Stoneham, Mass.
First National Stores Inc. Winchester, Mass.	Market	3.70	12.46	Yes	20,000	Bellows Falls, Vt.
H. P. Hood & Sons Charlestown, Mass.	Market	3.80	12.78	Yes	5,000	Littleton, Lancaster and Mountorne, N. H.
H. P. Hood & Sons Charlestown, Mass.	Grade A	4.00	13.06	Yes	2,000	Concord, Mass.
Nicola Iannucci Woburn, Mass.	Market	3.40	12.22	No	300,000	Woburn, Mass.
New England Creamery Products Company, Inc. Winter Hill, Mass.	Double A	4.00	13.92	Yes	10,000	Barre, Vt.
Fred Schneider Woburn, Mass.	Market	3.70	12.70	Yes	8,000	Woburn, Mass.
Charles Tabbutt Woburn, Mass.	Market	4.20	12.68	No	310,000	Woburn, Mass.
Whiting Milk Companies Charlestown, Mass.	Market	3.40	12.34	Yes	8,000	Wilton, N. H.
Whiting Milk Companies Charlestown, Mass.	Grade A	4.20	12.94	Yes	10,000	Wilton, N. H.

The above names are arranged alphabetically, not in order of quality of milk. Certain brands are not listed in this chart, because they have been analyzed by competent authorities or are sold in Winchester in negligible quantities.

Aurelian Philosophy

Does anyone despise me? What is that to me? I will take care not to give him any reason for his contempt. Does anyone hate me? it may be so. Another man's malice shall never spoil my temper. I will continue kind and good unmoved by all the world.—Marcus Aurelius.

Jackson by No Means Lacking in Education

John Quincy Adams declined to attend the ceremonies at Harvard college in 1833 when the honorary degree of doctor of laws was conferred upon Andrew Jackson, then President of the United States.

His reason, according to his diary, was that "as an affectionate child of our alma mater, I would not be present to witness her disgrace in conferring her highest literary honors upon a barbarian who could not write a sentence of grammar and hardly could spell his own name."

Adams' estimate of Jackson has been challenged by Dr. Archibald Henderson, who tells in the Raleigh (N. C.) News and Observer, the result of his exhaustive researches regarding Jackson's early life. He finds that Jackson, as a boy, received a better education than the average child of his station in life.

Later he attended Waxhaw academy. He continued his studies in that part of Carolina known then as New Acquisition. An account of the life of Rev. Francis Cummins, once a teacher at Bethel, S. C., shows that Jackson was one of his pupils and there is evidence that for a short time Jackson attended Queen's museum in Charlotte, N. C.

Carries Food for a Week

The pelican can carry enough food in its beak to last the bird a week.

Old Bill Shaved Beard

The old fisherman, Captain Bill, was a great character at the Cove. He was a picturesque old fellow with his long-flowing beard, and was the model of many a painter. Not long before his death he shaved off his beard, to the distress of the artists.

"Why, Bill!" exclaimed one of the painters in amazement when meeting him on the road. "Where is your beard?"

"Well," he exclaimed slowly and a bit sorrowfully, "it is this way—my son, he said as how it wasn't hygienic. You see, last winter the tobacco juice got all froze in—so he made me cut it off." From "Touring New England," by Clara Walker Whiteside (Penn).

Lonsdale Romance

There is a romantic story, remembered perhaps by very few, connected with the wonderful dinner set of Sevres china at Lowther castle. It had been stolen in Paris during the revolution, and subsequently purchased by the second earl of Lonsdale.

There were three pieces wanting, and for these the earl searched for many years without success. At last—his age was eighty—he heard that they were catalogued in a sale in London. He sent a friend to purchase them, and, being very feeble, waited outside in his brougham. The missing pieces were purchased. Lord Lonsdale took them home—and died that night.

Who Paid For The Brooklyn Bridge?

It cost $18,000,000.

Before it was built, 200,000 people paid out 4c a day, 2c each way to be ferried across the river, almost $15 a year per person.

We don't know who paid for the bridge, but we do know that the people who use it saved $3,000,000 a year in ferry fares.

Putting a few dollars a month in a co-operative bank savings account is like the little ferry fares. Each saving—considered alone—doesn't look like much, but the total over a period of years is tremendously satisfactory to each person who maintains his account.

Winchester Co-operative Bank

ERNEST R. EUSTIS, *Treasurer*

11 CHURCH STREET, WINCHESTER TELEPHONE 1078

DOGS BOARDED

Vacation time is here. Leave your pets with someone who loves and understands them. Limited number taken.

Plucking, Clipping, Worming

JACK PREECE

130 TREMONT ST., MELROSE (Opposite Athletic Field)

Tel. Melrose 0298-J jy22-tf

FOR SALE

MARMON SEDAN

Recently painted, 4 new cord tires, low mileage, driven entirely by one party. Owner desires smaller car.

Call Win. 0700

Auto Painting Duco Spraying

ROBERT W. DOVER

DENTS REMOVED AND LIGHT REPAIRS

746 Main St. Winchester, Mass.

TEL. 0658

TUTOR

FOR THE FALL COLLEGE ENTRANCE EXAMINATIONS

in English, Latin, German. Competent instruction by master in leading college preparatory school and Reader in English for College Entrance Examination Board. Address 10 CHESTNUT STREET, MEDFORD, or telephone Mystic 0529. jy29-2t

HELP WANTED

WANTED Experienced and first-class laundress for one day a week, must be highly recommended. Tel. Win. 1775.

TO LET

TO LET Garage, electric lights, water, cement floor, 11 Fairmount street. Tel Win. 0199-J. m16-tf

TO LET Two apartments, 7 Nelson street, key at Suite 1, rent $16-$20. Tel. Somerset 7669. jy15-tf

FOR RENT Sept. 1. Modern lower apartment at 6 Park road, Winchester, can be seen by appointment with present tenant. For further information write Ada H. Hammond, 54½ S. Main street, Concord, N. H. jy15-tf

TO LET Room with or without board. Tel. Win. 0728-J. Near Winchester Hospital. *

TO LET 8 rooms, hardwood floors, all improvements, in A1 neighborhood, 3 minutes from center. Apply to 49 Vine street, Winchester. *

FOR RENT 6-room apartment, ideal location, garage, rent $110. Tel. Win. 1210 between 9 and 11 a. m. jy29-tf

TO LET Furnished room on bathroom floor, convenient to center. 51 Vine street. Tel. Win. 1731 jy29-tf

FOR SALE

FOR SALE—Wood for Fireplace and Stove. $18 per cord. Cut to any length $2 extra. This is the very best hard wood on the market. We are taking orders for present and future deliveries. Roger S. Beattie, Harold avenue, North Woburn, tel. Woburn 0439. s3-tf

LAND FOR SALE Water Street, 18,120 ft. Chisholm Road, 7776 ft.; best offer for quick sale. Tel. Mystic 1375. jy1-tf

FOR SALE Reo sedan, mechanically good; will sell cheap for cash. Tel. Stoneham 0488-R *

MISCELLANEOUS

SELL YOUR BOOKS of all kinds for cash, books removed promptly. W. L. Tutin, 49 Irving street, Cambridge. Tel. University 7837-W ap29-tf

PIAZZA CHAIRS Get our prices on reseating your old piazza chairs before buying new ones. Perry-Mystic 0371-J my13-tf

WANTED Two bicycles, a girl's and boy's. Write Mrs. M. D. Smith, Wilton Center, N. H. *

French Puritans

The Huguenots were the Puritans of France in the Sixteenth and Seventeenth centuries. The name was first used about 1560; its origin is unknown.

UPHOLSTERING

Expert Work Absolutely Guaranteed Our Prices Are the Lowest

H. OSCAR & CO.

124 Harvard Street Brookline Tel. Regent 1816 jy8-tf

IF YOU WISH TO BUY, SELL OR RENT, CALL

VERNON W. JONES

SUBURBAN REAL ESTATE

RESIDENCE 36 GLEN ROAD PHONE WIN. 1962 d17-tf

N. S. HILL

CHINA REPAIRER

Riveting Work 35c

9 HAMILTON PLACE, BOSTON

Over Ambassador Restaurant

TEL. LIBERTY 4405

If your Feet trouble you and want relief, call

STONEHAM 0702-R

C. R. Perry, The Foot Specialist will examine them free at your home. f25-tf

JOHN F. CASSIDY

REAL ESTATE and INSURANCE

22 Water St., Winchester, Mass.

Telephone 0277 mh18-tf

MOTION PICTURES —ANYTIME ANYWHERE

Ideal for Children's Parties

H. H. GROVER, 161 Summer St., Boston, Lib. 7540

NOTICE IS HEREBY GIVEN that the subscriber has been duly appointed executrix of the will of Frank G. Doan, late of Winchester, in the County of Middlesex, deceased, testate, and has taken upon herself that trust by giving bond, as the law directs. All persons having demands upon the estate of said deceased are hereby required to exhibit the same, and all persons indebted to said estate are called upon to make payment to

ISABEL W. DOAN, Executrix

Room 833, 53 State Street

Boston, Massachusetts

July 28, 1927 jy29-31

"Say It With Flowers"

Established 1900

Geo. F. Arnold

FLORIST

COMMON STREET

Tel. Store 0205 House 1854-W

Flowers Telegraphed Anywhere

FLOWERS FOR ALL OCCASIONS AT SHORT NOTICE.

Wonderland Grass Seed cannot be beat.

HALLBERG BROTHERS

Painters

81 LORING AVENUE

TEL. WINCHESTER 1406-R mh25-tf

SUNDAY SERVICES

FIRST BAPTIST CHURCH

[illegible] Washington and Mt. Vernon streets. Rev. James W. [illegible], Jr., Acting Pastor

This church unites with the Congregational and Methodist Churches. Union Services will be held [illegible] beginning August 14. The pulpit [illegible] will be as follows:

Aug. 14 and 21 Rev. Herbert S. Johnson, D. D.

Aug. 28 and Sept. 4 Rev. Grady D. Feagan

SECOND CONGREGATIONAL CHURCH

Rev. [illegible] E. Whitney, Pastor. [illegible] Washington street. Tel. 0[illegible]-J.

[illegible] A. M. Sunday Morning Service. Sermon by the Pastor, "Where Shall Rest be Found."

CHURCH OF THE EPIPHANY

Deaconess Lane, 74 Washington street. Tel. Win. 17[illegible]

Sexton, Wallace Murphy. Residence, 38 Washington street

The Church is open for prayer daily from 9 A. M. to [illegible] P. M.

All seats free. Strangers cordially welcome

Seventh Sunday after Epiphany, July 31.

[illegible] A. M. Morning Service. Rev. W. S. Packer, Preacher.

During July and August Holy Communion only on the first Sunday of the month

METHODIST EPISCOPAL CHURCH

Corner Church and Dix streets. Rev. H. William Hook, Minister. Residence, 30 Dix street, telephone 0539-M.

Sunday morning worship at 10:30.

This is a Union Service of the Congregational, Baptist and Methodist Churches of Winchester. Rev. H. W. Hook will be the preacher. Everyone is cordially invited to unite with these churches in the worship of God.

Wednesday, 7:45 P. M. Union Mid-Week Service conducted by Rev. H. W. Hook.

FIRST CHURCH OF CHRIST, SCIENTIST

All Seats Free

Sunday, July 31. "Love."

Sunday School at 12 o'clock.

Services in the Church Building opposite the Town Hall, 10:45 a. m.

Wednesday evening meeting at 7:45.

Reading room in Church building. Open daily from 12 m. to 5 p. m. except Sundays and holidays.

UNITARIAN CHURCH

Rev. George Hale Reed, 8 Ridgefield road. Tel. Win. 0424-W.

The regular services are discontinued during July and August, to be resumed the second Sunday in September. Mr. Reed's summer address is "Taylor's Lane, Little Compton, R. I." telephone "Little Compton 3 ring 4." He will gladly respond to any call if needed.

CARD OF THANKS

We wish to express our sincere thanks to our friends and neighbors for the beautiful floral tributes, spiritual bouquets and sympathy extended us in our recent bereavement. Especially we wish to thank the Winchester Police Department, the Massachusetts Department of Public Safety, Winchester Branch, M. C. O. F., Spencer Brothers Garage, P. H. Randall and employees, Winchester employees of the Boston & Maine Railroad and the employees of the Melrose car barns.

F. J. DEMPSEY and Family

TEDESCO GOLFERS BEAT WINCHESTER 41 TO 28

Tedesco defeated Winchester in a team golf match at the Tedesco Course, Swampscott, yesterday, 41 to 28. The match was played under the Nassau scoring system. Granville Ingalls and H. K. Morrison were the winners for the low net, for Tedesco with 69 and E. Newman and M. Brown were tied with W. D. and C. S. Eaton for the Winchester prize with 69 net.

TEDESCO

R. F. Reeve and C. F. Sprague	1
A. E. Lord and J. P. Phelan	2½
L. B. Gage and P. N. Bartlett	2½
C. B. Rice and R. C. Merrill	2½
R. H. Mitchell and H. M. Hoague	2½
Geo. A. Calbart and W. T. Langmaid	2
G. Ingalls and H. K. Morrison	1
C. A. Morrison and W. B. Meader	2
Sam Stevens and J. J. Leonard	2½
O. O. Keever and F. S. McMullen	0
H. C. Brown and C. A. Cross	0
C. W. Middleton and H. B. Ingalls	½
J. Shanahan and E. Tilotson	3
A. S. Morrison and R. W. Hyde	3
F. Mizraugh and J. L. Herrick	3
E. W. Loveday and John Sanborn	0
R. F. Kimball and C. Halloway	½
H. C. Brown and C. A. Cross	0
E. H. Heath and L. Sanford	3
J. Langmaid and J. F. Goddard	3
H. M. Kelley and Josh Mills	3
F. A. Cahoon and J. I. Graham	3
H. L. Wood and B. E. Grover	½
A. McGregor, Jr., and E. W. Winslow	0
Total	41

WINCHESTER

W. D. Eaton and C. S. Eaton	2½
H. E. Merrill and A. M. Bond	0
J. B. Marston and J. Hendricks	0
J. B. Patterson and Paul Fraser	0
G. H. Akins and S. S. Varner	2
C. Goodale and J. P. Tarr	2½
J. P. Bushnell and A. W. Spencer	0
J. A. Dellen and E. C. Starr	0
F. F. Wiles and E. R. Aldrich	0
N. H. Seelye and E. D. Abbott	0
F. R. Murphy and H. L. Pelkinton	2½
A. P. Chase and R. P. Clough	3
S. E. Newman and M. Brown	2
E. P. Polley and M. C. Tomkins	½
P. D. Poner and T. R. Bakeman	½
P. C. Elkins and E. A. Tutein, Jr.	½
C. S. Jacobs and A. W. Friend	½
C. H. Carroll and F. L. Eames	1
J. W. Bodman and H. A. Morrison	2
H. B. Hovey and H. W. Bernard	1
C. N. Eaton and J. F. Tuttle	½
F. E. Nazro and R. L. Robeout	3
A. N. Madison and W. T. Carleton	3
Total	28

Wanted Winding

An absent-minded man was a member of a geological survey expedition in Arizona.

One morning he found that his watch had stopped. It would not respond to shaking, and as the party was dependent upon it for observations the owner traveled thirty miles by wagon to a little town where there was a watch repairer.

The man opened the case, explored the works, closed the case, twisted the winder, and handed the watch back to its owner with the remark:

"That's a fine movement—one of the best I've seen. But you'll have to wind it."

Founded Confederacy

On February 4, 1861, there was held in the South a convention of seven southern states. The convention was held at Montgomery, Ala., and it had for its purpose the organization of the government of the Confederate States of America.

Kill Sharks With Knives

An authority on sharks says that it is [illegible] that the natives of the Sea [illegible] Islands swim under sharks [illegible] daggers like knives stab and kill [illegible].

WINCHESTER TRUST COMPANY

WINCHESTER MASS.

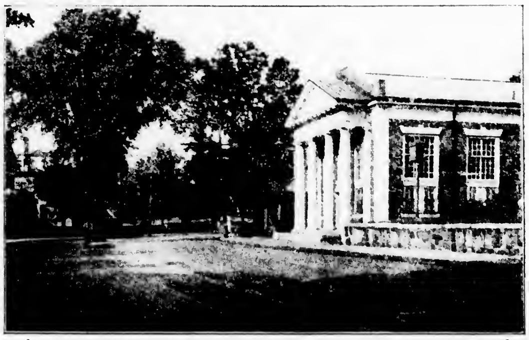

MEMBER OF THE FEDERAL RESERVE SYSTEM

Condensed Statement of Condition as Rendered to the Comptroller June 30, 1927

U. S. Bonds	$ 207,066.18	Capital	$ 100,000.00
Miscellaneous Bonds	828,294.25	Surplus	100,000.00
Loans and Discounts	1,036,627.27	Undivided Profits	57,553.42
Banking House	21,000.00	Deposits	2,031,678.65
Vault	3,500.00	Bills Payable	50,000.00
Due from Banks	207,495.65	Reserve for Taxes	1,500.00
Cash in Vault	42,748.72	Dividend Unpaid	6,000.00
Total	$2,346,732.07	Total	$2,346,732.07

Directors

CHARLES E. BARRETT, CUTLER B. DOWNER, JERE A. DOWNS, GEORGE A. FERNALD, FREELAND E. HOVEY, RALPH E. JOSLIN, JAMES NOWELL, WILLIAM L. PARSONS, FRED L. PATTEE, FREDERIC S. SNYDER, CHARLES H. SYMMES

Guilty Ones Escape

"Innocent Novelist Jailed as Swindler." It is too bad that some of the guilty ones can't be jailed on the same charge.

Reasonable Deduction

A well-known criminal lawyer who has a remarkable memory was accosted on the street one day by a man who, he remembered, had a long prison record. The man produced what he termed a rare type of parrot, but the lawyer immediately recognized it as nothing more than a painted sparrow. "This bird flew into my room," he began. "What species do you think it is?" The lawyer after pretending to examine the sparrow, replied, "No, I can't tell you exactly what breed it is, but judging from the company it keeps, I should say it is a jail-bird."

Phenician Language Similar to Hebrew

The stele of Mesha, King of Moab, which was found at Dhiban in 1868, and is more popularly known as the Moabite stone, belonging to the Ninth century, B. C. This contains one of the earliest inscriptions in the Phenician alphabet, and its language, according to the new Standard dictionary, differs only dialectically from the Hebrew. By studying the fragments of this stone, Clermont Ganneau was able to publish the text, and the first translation; and the decipherment of the entire stone, which is now complete, was the result of researches by French, German and English scholars.

Yet another, the code of ethics of Hammurabi, king of Babylonia from 2240 to 2185 B. C., which was discovered in 1902, is in cuneiform characters. The cuneiforms are said to have been invented by the primitive Accadians of Mesopotamia about 6,000 years ago, and were impressed or engraved by the ancient Babylonians, Assyrians and others on bronze, glass, iron, stone, clay and other substances.

Mr. Meek Puts $30 on Right Side of Ledger

The meek little man counted his change and moved away from the railroad ticket window. He looked worried, counted again and edged diffidently back.

"I think," he said apologetically, "that you made a mistake in the change."

The sleek haired clerk became chill with sudden hauteur.

"Sorry, but you should have rectified that when I gave it to you. Can't do anything now."

"But," said the little man, peering piteously over his glasses, "I didn't notice it at the—"

"Rules of the comp'ny," recited the clerk pompously. "We can't risk gettin' gypped by people who don't count their change. Move along, please; please; others waiting."

"Are you sure you can't do anything about a serious error like this?" The agonized anxiety in the small voice would have melted a human heart.

"Yes. Absolutely! Now, will you move on or must I—"

"No, there's no need of that," sighed the lamb, melting into the passing throng. "You're just out $30, that's all."

CORIATY'S REGENT THEATRE

ARLINGTON CENTRE

Tel. Arl. 1420 Free Parking Space for Our Patrons

Friday and Saturday, July 29, 30

"RISKY BUSINESS" with VERA REYNOLDS

—on the same bill—

"THE JACK OF HEARTS"

Continued Chapter—"The Silent Flyer"

Latest Comedy and News Reel

Monday and Tuesday, Aug. 1, 2

"MEN OF DARING" featuring JACK HOXIE & FRANCIS FORD

—co-feature—

"BIRDS OF PREY" with PRISCILLA DEAN

Latest Comedy and News Reel

Wednesday and Thursday, Aug. 3, 4

FRED THOMSON and His Wonder Horse, Silver King in "LONE HAND SAUNDERS"

—also—

"THE TRUNK MYSTERY" with CHARLES HUTCHINSON

"Artists' Brawl"—A Wisecracker Featurette

Friday and Saturday, Aug. 5, 6

TOM MIX and His Pal, Tony in "OUTLAWS OF RED RIVER" and "WRONG MR. WRIGHT"

also Continued Chapter—"The Silent Flyer" with Silver Streak

Latest News and Comedy

World Loves Love Letters

All the world loves a lover and it also loves to snicker at his love letters when read in court in a breach of promise suit.—Florida Times-Union

R[illegible]ce

There's an old saying that "charity should begin at home." And why shouldn't it? That's where poverty usually begins.—Fergus Falls Journal

No Wonder She Fainted

He was a dapper little man at the door trying his best to sell a can opener.

"Madam," he began glibly, "I am selling a can opener that cannot be beaten. It can open any can that cannot be opened by an ordinary can opener, and any can that can be opened by a can opener. If you can show me a can that cannot be opened by any can opener other than this can opener, I will prove to you that this can opener can open a can quicker than any other can opener can. Now if you can get a can opener that can open a can quicker—"

But by this time the lady of the house had fainted on the cold doorstep.

English as Spoken

An Englishman and an American were having the usual argument as to which country had the queerest dialect. The Englishman was positive he was the winner of the argument.

"Why, say, old corn," he said, "you use the queerest badly expressions I ever heard, blime. The other afternoon I accosted a colored person and awsked him if he thought it would rain, and do you know what he said? He said, 'Little dogs it will, and little dogs it won't.'"

The American was puzzled and the next afternoon met the same negro with whom the Englishman had conversed. The negro scratched his woolly head and then said:

"That ain't what Ah said. Ah just tol' the man that p'ups it would rain, and p'ups it wouldn't."

Mankind's Two Worlds

There are two worlds; the world that we can measure with line and rule, and the world that we feel with our hearts and imaginations.—Leigh Hunt.

Sabbath in Palestine

Palestine has three Sabbaths: Friday for Moslems, Saturday for Jews, and Sunday for Christians. The post office is open every day of the week, because of the many sects and holy days

Preserving Eggs

Of the many methods which have been tried for preserving eggs on a small scale none has proved more successful than the use of water glass (sodium silicate). Pure water that has been boiled and then cooled should be used. To each ten quarts of water one quart of water glass should be added. The solution should be prepared, placed in a jar or crock, and the fresh eggs added from time to time until the jar is filled; but be sure that there are two inches of the solution covering the eggs. The eggs must not be washed before packing, for washing injures the keeping quality, probably by dissolving the mucilaginous coating.

Even Best Clock Varies

America's most timely clock clicks off the fleeting moments with a variation of only two one-hundredths of a second a day.

Inclosed in an air-tight air chamber, especially constructed to keep outside influences away from the government's master timekeeper, the standard clock at the bureau of standards, Washington, which has this small variation in time, is used as a yardstick for measuring time intervals at the bureau. The clock is electrically wound twice a minute and has a contact by which it may send second signals to any part of the bureau.

Its time is checked each day by comparison with the noon signals from the naval observatory which uses solar observations to set the nation's time.

Use of Metal Ceiling Goes Far Into Past

Very little has been written about metal ceilings. Nevertheless, metal ceilings and sidewalls fill an important place in the building trade of today. It is interesting to note, however, how they have come into use, says the Boston Herald.

Metal ceilings, we find in history, originated back to the time of King Solomon. At that time they used metals and hammered them into shape into panels, and from this ancient beginning the start of the metal ceiling industry has worked its way, until at the present time this form of interior finish is used in the highest class buildings throughout the world.

The old artists of ancient times wrought all their panel effects by hammering the metal into molds and various shapes, and as labor did not have the value of today it gave them a chance to lighten up their construction down through the building rather than put in stone panels with the subsequent heavy rich arch supports that were used before the time of steel girders.

Many of the fine old churches on the continent today have large panel ceilings fashioned out by these ancient workmen and they have withstood the test of hundreds upon hundreds of years.

The metal ceiling industry today has grown into such gigantic proportions that the most modern machinery and, in fact, the automobile body construction owes its entire start to the lessons learned from the metal ceiling manufacturers in stamping and pressing metal to various shapes.

Her Banking Account Really an Economy

Angelica did a little mental arithmetic with her fingers.

"Well, I didn't buy anything much—just a dozen pair of stockings, a pint bottle of eau de cologne, two jumpers, a three-piece suit, some chocolates, that little fur tie I've been wanting for so long, one or two ..."

"Here, hold up!" I exclaimed. "How much did you spend altogether?" I stretched out my hand. "Let's have a look at your check book. You can tell from the stubs."

But she had neglected to fill them in, so they gave no clew to her expenditure. After an hour's calculation, however, we worked it out at about $125, $25 more than she had deposited in the bank that morning.

"That's what I like about a banking account," my wife said as we went upstairs. "It's economy, really. How else could you make $100 go as far as $125?"

Deceptive Beggars

Throughout the world there are scattered many men and women who have adopted a sort of Jekyll and Hyde existence; during the day they are beggars, but at night they spend their receipts on the luxuries of life. The practice of such double lives is an ancient one among impostors, and in London various premises are used by these men and women in which to change their clothes. The same stores provide crutches, "blind" placards, cups, club shoes, white wigs and invalid chairs for the beggars who wish to make an appeal to sympathy. Musical instruments are rented to those beggars who try to give a certain value for their money. Some of these beggars dismiss their chauffeurs at the entrance to the store and a few minutes later reappear on the streets arrayed in their "working" garb.

Tea From Coffee Leaves

More than 200 plants have at some time or other been used in the making of beverages. Sage, betony and rosemary once were famous teas in England. In the southern part of the country, raspberry leaves were used for a drink that lingered in favor a century after Cathay shipped her scented product to the Britons. The leaves of the black currant tree were widely used and still are used by some French villagers, according to the Tea and Coffee Trade Journal. Strangely enough, one kind of tea is made from coffee leaves. The beverage from these leaves is said to be invigorating and refreshing. It tastes like green tea. Tasters and chemists in many countries have commented favorably on samples of this coffee tea.

Looking to the Future

When the thoughtful wife of Dick Hughes, a robber executed in 1701, met her husband on the eventful day, she whispered: "My dear, who must find the rope that is to hang you—me or the sheriff?" Her husband replied: "The sheriff, honey; for who's obliged to find him tools to do his work?"

"Ah!" replied his wife, "I wish I had known so much before; it would have saved me twopence, for I have been and bought one already." "Well, well," said Dick, cheerfully, "perhaps it mayn't be lost. It may serve a second husband." —London Answers.

Inks From Insects

Many insects provide the basic ingredient for inks. The brightest red inks are made from cochineal, a dye stuff found in tiny insects that live on cactus in Mexico and South America. These insects are scraped off the cactus, put into a hot oven or boiling water which kills them, and then they are dried in the sunshine. A red paste is made by dissolving the insects in ammonia water and this paste is then diluted to the consistency desired when sold.

ESTATES TO BE SOLD FOR UNPAID TAXES AND ASSESSMENTS

Commonwealth of Massachusetts, Middlesex ss. Winchester.

TAX COLLECTOR'S NOTICE

COLLECTOR'S OFFICE

The owners and occupants of the following described parcels of real estate situated in the town of Winchester, in the county of Middlesex and Commonwealth of Massachusetts, and the public, are hereby notified that the taxes and assessments thereon severally assessed for the years hereinafter specified, according to the list committed to me as collector of taxes for said Winchester by the assessors of taxes, remain unpaid, and that the smallest undivided part of said land sufficient to satisfy said taxes and assessments with interest and all legal costs and charges, or the whole of said land if no person offers to take an undivided part thereof, will be offered for sale by public auction at the

Collector's Office in the Town Hall Building

in said Winchester on

Tuesday, August 30, 1927, at nine o'clock a. m.

Abbott Realty Company: A certain parcel of land containing about 211,864 square feet, said parcel bounded and described as follows: Easterly by Highland Avenue, Northerly by land now or formerly of George R. Nugent, Westerly and Northerly by land of Mary S. Comfort, Westerly by Washington Street, Southerly by land of John J. and Louise L. O'Connell, and Catherine S. Dewey, Southerly by land of Nellie J. Driscoll, Easterly and Southerly by land of Mary S. Comfort.
Tax of 1926 ... $145.91

Bryan, John H.: A certain parcel of land containing about 1200 square feet on Irving Street with the buildings thereon known as Lot 56 and part Lot 52 bounded and described as follows: Northerly by Irving Street, Easterly by land of Mary A. Savage, Southerly by land of Howard E. Fuller, and Westerly by land of Nicola Avellino et al, also a certain parcel of land containing about 2800 square feet being known as Lot 61 on Irving Street bounded and described as follows: Northerly by Washington Street, Westerly by land of Mary A. Savage, Southerly by Mary A. Savage, Easterly by land of Donato and Filomena Vesprueci and Thomas S. Richardson.
Balance of Tax of 1926 ... $62.76

Collander, Margaret M.: A certain parcel of land containing about 12,000 square feet on East Street with buildings thereon known as Lots 4 and 6, bounded and described as follows: Northerly by East Street, Easterly by land of James Murray, Southerly by land of Abigail J. MacLellan, and Westerly by land of Abigail J. MacLellan.
Tax of 1926 ... $73.03
Assessments ... 9.70
Committed Interest ... 4.07

Gleason, Herbert E.: Buildings and about 13,291 square feet of land known as Lot numbered 27B on Woodside Road, being the same premises described in a deed of Charles Bruce to Herbert E. Gleason, Land Court Certificate 11,898, Registration Book 100, Page 213, Middlesex South District Registry of Deeds.
Tax of 1926 ... $166.16

Gleason, Herbert E.: Buildings and about 12,108 square feet of land known as Lot numbered 27A on Woodside Road, being the same premises described in a deed of Charles Bruce to Herbert E. Gleason, Land Court Certificate, 11,809, Registration Book 99, Page 509, Middlesex South District Registry of Deeds.
Tax of 1926 ... $198.32

Greene, Irene L.: A certain parcel of land containing about 1200 square feet with the buildings thereon situated on Irving Street being known as Lot 96 and part Lot 92 bounded and described as follows: Northerly by Irving Street, Westerly by land of Frank and Mary S. Corbe, Southerly by land of Adeline Smith and Antonio and Marie Galuffo and Easterly by land of Frank Molair.
Tax of 1926 ... $84.74

Grosvenor, Anna C.: A certain parcel of land containing about 4600 square feet buildings thereon, situated on Lloyd Street, bounded and described as follows: Westerly by Lloyd Street, Southerly by land of Frank Fallon, Easterly by land of Howell F. Shepard and John A. Hopkins, and Northerly by land of Margaret G. Hale.
Tax of 1926 ... $169.54

Hincks, David A.: A certain parcel of land containing about 2800 square feet situated on Irving Street bounded and described as follows: Northerly by Irving Street, Easterly by land of Anna H. Smith and Bertha M. Hobbs, Southerly by land of Thomas Quigley and Westerly by land of Julia M. Lynde.
Tax of 1926 ... $1.02

Iovanna, Carmilla: A certain parcel of land containing about 15,560 square feet with the buildings thereon situated on Canal Street bounded and described as follows: Northerly by land of Cornelius F. Donovan and Ernest N. Sylvester, Westerly by land of Angelina M. Farrell and Ernest N. Sylvester, Southerly by land of Angelo Iovanna, Easterly by land of Charles A. Gleason, Mary A. McKenzie, Louis C. Chamberland and Town of Winchester.
Balance of Tax of 1926 ... $26.01

Jones, Thomas H. et al: A certain parcel of land containing about 5082 square feet being known as part of Lots 126 and 130 with buildings thereon situated on Harvard and Chester Streets bounded and described as follows: Northerly by Harvard Street, Easterly by Chester Street, Southerly by other land of Thomas H. Jones et al, and Westerly by land of John R. and Mary A. Russell.
Tax of 1926 ... $88.11

Jones, Thomas H. et al: A certain parcel of land containing about 17,[illegible] square feet situated on Chester Street bounded and described as follows: Easterly by Chester Street, Southerly by land of Elizabeth Fay, Westerly by land of James J. Fitzgerald, Northerly and Westerly by land of Thomas and Charlotte M. L. Richardson, and Northerly by land of Mary A. and John R. Russell, and other land by Thomas H. Jones et al.
Tax of 1926 ... $21.12

MacBride, Arthur E. and Julia A.: A certain parcel of land containing about 8532 square feet with the buildings thereon situated on Sanborn and Brooks Streets, bounded and described as follows: Northerly by Sanborn Street, Easterly by land of Sadie A. Webster, Southerly by land of Edward H. Kenerson, and Westerly by Brooks Street.
Tax of 1926 ... $287.26
Assessments ... 130.67
Committed Interest ... 6.41

McGarage, Anita S.: Buildings and about 17,222 square feet of land known as Lot numbered 82 on Oxford Street, being the same premises described in a deed of E. Abbot Bradlee to Anita S. McGarage and recorded with Middlesex South District Registry of Deeds, Book 422, Page 117.
Tax of 1926 ... $11.04

Mulyan, Jean M.: [illegible] about 4975 square feet of land on Swanton Street being the same premises described in a deed of Giovanni [illegible] to [illegible] recorded with Middlesex South District Registry of Deeds, Book [illegible], Page [illegible].
Tax of 1926 ... $11

[illegible], F. A.: A certain parcel of land containing about [illegible] square feet with buildings thereon situated on Pine Street and Grenarry Road, being known as Lot 5 bounded and described as follows: Southerly by Pine Street, Westerly by Grenarry Road, Northerly by land of Edith H. Sacr and Easterly by land of Susan K. Locke.
Tax of 1926 ... $270.01

Mock, Caroline D.: A certain parcel of land containing about 8230 square feet situated on Indian Hill Road being known as Lot 12 bounded and described as follows: Easterly by Indian Hill Road, Southerly by land of William H. Conway, Westerly by land now or formerly of Julia Sylvester, and Northerly by land of William L. Schrafft.
Tax of 1926 ... $11.39

Patch, Gertrude A. and Edith R.: A certain parcel of land containing about 14,755 square feet, being known as Lot numbered 98 on Fells Road, being the same premises described in a deed of Eliza A. Patch to Gertrude A. and Edith R. Patch and recorded with Middlesex South District Registry of Deeds, Book 3345, Page 67.
Tax of 1926 ... $8.01

Robinson, Ida: A certain parcel of land containing about 6[illegible] square feet with the buildings thereon being known as Lot [illegible] on Forest Street, bounded and described as follows: Westerly by Forest Street, Southerly by land of Daniel Murphy, Easterly by land of Samuel D. Guild Heirs, and Northerly by land of Samuel D. Guild Heirs.
Tax of 1926 ... $123.95

Sanderson, Robert F.: A certain parcel of land containing about 2919 square feet with the buildings thereon situated on Washington Street being known as Lot 3, bounded and described as follows: Westerly by Washington Street, Southerly by land of Pearl F. Dearborn and John A. McLean, Easterly by land of Harry T. Winn and Charles S. McDowell and northerly by land of Charles S. McDowell.
Tax of 1926 ... $192.96

Sanderson, Robert F.: A certain parcel of land containing about 21,137 square feet with the buildings thereon situated on Washington Street being known as lot 4 bounded and described as follows: Westerly by Washington Street, Southerly by land of Charles S. McDowell and Harry F. Winn, Easterly by land of Dora D. Franklin, Northerly and Westerly by Fairmount Street and land of Charles S. McDowell.
Tax of 1926 ... $171.52

Sanderson, Robert F.: A certain parcel of land containing about 4441 square feet situated on Washington and Fairmount Streets being known as Lot 5, bounded and described as follows: Westerly by Washington Street, Northerly by Fairmount Street, Easterly by land of Charles S. McDowell and Southerly by land of Charles S. McDowell.
Tax of 1926 ... $.01

Smith, Arthur Warren: Buildings and about 4977 square feet of land being known as Lot lettered B on Mystic Valley Parkway being the same premises described in a deed of Mary Kelley to Arthur Warren Smith and recorded with Middlesex South District Registry of Deeds, Book 3502, Page 301.
Tax of 1926 ... $243.98

Tumbarello, Antonio & Giuseppe: A certain parcel of land containing about 8100 square feet with buildings thereon situated on Swanton Street bounded and described as follows: Northerly by Swanton Street, Easterly by land of Patrick Craughwell, Southerly by land of Rose Callahan Heirs and Westerly by land of Catherine A. O'Donnell.
Balance of Tax of 1926 ... $63.90

Vinson, Gertrude Y.: Buildings and 5 parcels of land on High and Ridge Streets containing respectively about 32 acres, about ½ acre, about 2.165 acres and about 7 acres, in all about 41.165 acres more or less, also a parcel at corner High and Ridge Streets known as Hill School Lot containing about 1500 square feet, being the same premises described in deed of Thomas M. Vinson to Gertrude Y. Vinson recorded with Middlesex South Registry of Deeds, Book 3,196, Page 270.
Tax of 1926 ... $269.31

Wilkins, Robert F.: A certain parcel of land containing about 9148 square feet with buildings thereon bounded and described as follows: Easterly by Highland Avenue, Northerly by land of Augusta M. BeCamp, Westerly by private way and Southerly by land of Alice L. Kennedy.
Tax of 1926 ... $274.70

Winslow, Horace A.: A certain parcel of land containing about 10,850 square feet with the buildings thereon being known as Lot 6 on Thornton Road bounded and described as follows: Southerly by Thornton Road, Easterly by land of Leon W. Hyde and Calvin S. Houty, Northerly by land of Henry G. Applin and Westerly by New Meadows Road.
Tax of 1926 ... $150.75

NATHANIEL M. NICHOLS,
Collector of Taxes for the Town of Winchester

July 22, 1927 jy29-3t

WINCHESTER NATIONAL BANK

In compliance with the requirements of Chapter 590, Section 40, Acts of 1908, as amended by Chapter 491, Section 6, Acts of 1909, and by Chapter 171, Section 1, Acts of 1912, notice is hereby given of the loss of pass-book No. 1896.

E. M. NELSON
jy15-3t

MORTGAGEE'S SALE OF REAL ESTATE

By virtue of the power of sale contained in a certain mortgage given by Tony Anthony to Edward T. Harrington Co., a corporation duly organized and existing under the laws of the Commonwealth of Massachusetts and having its usual place of business at Boston dated April 27th, 1927, recorded with Middlesex South District Deeds, Book 5091, Page 766, for breach of the conditions of said mortgage and the purpose of foreclosing the same will be sold at public auction on the premises hereinafter described on Tuesday, August 23rd, 1927 at 2.30 o'clock in the afternoon, all and singular the premises described in said mortgage as follows, viz:

The land in Winchester, Middlesex County, Massachusetts being the Lot No. 15 on plan entitled "Revised plan of a portion of Rangeley, Winchester, Mass., for the Bonelli-Adams Co., dated December 1, 1922" by Ernest W. Branch, C. E., and recorded with Middlesex South District Deeds, bounded and described as follows, viz:

NORTHWESTERLY by Rangeley Road one hundred fifteen and 84/100 (115.84) feet.

NORTHEASTERLY by Lot No. 7 on said plan one hundred twenty-four and 79/100 (124.79) feet.

SOUTHEASTERLY by Lot No. 16 on said plan one hundred thirty-four and 88/100 (134.88) feet.

SOUTHWESTERLY by Meadowcroft Road one hundred (100) feet.

SOUTHWESTERLY again by the curved intersection of Meadowcroft Road and Rangeley Road thirty-two and 83/100 (32.83) feet and containing 16,2[illegible] square feet, or however otherwise said lot may be bounded, measured or described.

Being the same premises conveyed by deed of Charles Bruce to said Tony Anthony dated April 27, 1927 recorded with said mortgage. Subject to restrictions as appear of record and to Zoning Law Requirements of the town of Winchester, also to a prior mortgage held by David H. Dane for $11,500 and to all unpaid taxes, tax titles and other municipal liens, sewer easements and assessments if any there be.

$200.00 will be required to be paid in cash by the purchaser at the time and place of sale; other terms to be announced at the time and place of sale.

EDWARD T. HARRINGTON CO., Mortgagee
One State Street, Boston, Mass.

Further information may be obtained of W. Allan Wilde, auctioneer, One State Street, Boston, Massachusetts. jy29-3t

MORTGAGEE'S SALE OF REAL ESTATE

By virtue of the power of sale contained in a certain mortgage given by Tony Anthony to Edward T. Harrington Co., a corporation duly organized and existing under the laws of the Commonwealth of Massachusetts and having its usual place of business at Boston dated May [illegible], 1927, recorded with Middlesex South District Deeds, Book [illegible], Page 111, for breach of the conditions of said mortgage and the purpose of foreclosing the same will be sold at public auction on the premises hereinafter described on Tuesday, August 23rd, 1927 at [illegible] o'clock in the afternoon, all and singular the premises described in said mortgage as follows, viz:

The land in Winchester, Middlesex County, Massachusetts being Lot No. 5 as shown on "Plan of Lot 5 Rangeley, Winchester, Mass., dated May 16, 1927 Parker Holbrook, Civil Engineer," and recorded with Middlesex South District Deeds, and bounded and described as follows, viz:

NORTHWESTERLY by Rangeley Road one hundred four and 10/100 (104.10) feet.

NORTHEASTERLY by land now or formerly of Brown one hundred five and 67/100 (105.67) feet.

SOUTHEASTERLY by land of owners unknown by two measurements eighty-six (86) feet and seventy-seven and 62/100 (77.62) feet respectively.

WESTERLY by other land now or formerly of Charles Bruce one hundred twenty-four and 73/100 (124.73) feet and containing 15,893 square feet or however otherwise said lot may be bounded, measured or described.

Being the same premises conveyed by deed of Charles Bruce to said Tony Anthony dated May 5th, 1927 recorded with said mortgage. Subject to restrictions as appear of record and to Zoning Law Requirements of the Town of Winchester, also to a prior mortgage held by Albert Ammann for $11,500 and to all unpaid taxes, tax titles and other municipal liens, sewer easements and assessments if any there be.

$200.00 will be required to be paid in cash by the purchaser at the time and place of sale; other terms to be announced at the time and place of sale.

EDWARD T. HARRINGTON CO., Mortgagee
One State Street, Boston, Mass.

Further information may be obtained of W. Allan Wilde, auctioneer, One State Street, Boston, Massachusetts. jy29-3t

NOTICE OF LOST PASS BOOK

In compliance with the requirements of Chapter 167, Section 20, of the General Laws and Acts in amendment thereof or supplementary thereto, notice is hereby given of the loss of Pass Books No. 13,365 and 16,165, issued by the Winchester Savings Bank, and that written application has been made to said bank for the payment of the amount of the deposits represented by said books, or for the issuance of duplicate books therefor.

WINCHESTER SAVINGS BANK
By William E. Priest, Treasurer
jy29-3t*

COMMONWEALTH OF MASSACHUSETTS
MIDDLESEX SS. PROBATE COURT

To all persons interested in the estate of Ellen Holt Northend, late of Winchester, in said County, deceased.

WHEREAS, Harvard Trust Company, the executor of the will of said deceased, has presented for allowance, the first account of its administration upon the estate of said deceased:

You are hereby cited to appear at a Probate Court, to be held at Cambridge in said County, on the fourteenth day of September A. D. 1927, at ten o'clock in the forenoon, to show cause, if any you have, why the same should not be allowed.

And said executor is ordered to serve this citation by delivering a copy thereof to all persons interested in the estate fourteen days at least before said Court, or by publishing the same once in each week, for three successive weeks, in The Winchester Star, a newspaper published in Winchester, the last publication to be one day at least before said Court, and by mailing post-paid, a copy of this citation to all known persons interested in the estate seven days at least before said Court.

Witness, JOHN C. LEGGAT, Esquire, First Judge of said Court, this twenty-second day of July, in the year one thousand nine hundred and twenty-seven.

LORING P. JORDAN, Register
jy29-3t

MORTGAGEE'S SALE OF REAL ESTATE

By virtue and in execution of the Power of Sale contained in a certain mortgage given by Walter Smith of Methuen, Essex County, Massachusetts, to Mary A. Murphy of Winchester, in the County of Middlesex, dated November 16, 1926, and recorded with Middlesex South District Registry of Deeds in Book 5039, Page 299, of which mortgage the undersigned is the owner, for breach of the conditions of said mortgage, and for the purpose of foreclosing the same, will be sold at 2.00 o'clock in the afternoon, on the eighth day of August A. D. 1927, on the premises hereinafter described, all and singular the premises described in said mortgage.

To wit: A certain parcel of land situated in Winchester, Middlesex County, being shown as lots No. 9 to 19 inclusive, as shown on plan of land "Winchester, Mass., dated July 1921, Parker Holbrook, Engineer," recorded with Middlesex South District Registry of Deeds, plan book 352, plan 23, being bounded and described as follows:

Southwesterly by Cross Street four hundred and fifty six and seventy four one-hundredths (456.74) feet, southerly by a curved line forming the junction of Cross Street and Washington Street as shown on said plan twenty one and twenty-one hundredths (21.20) feet, southeasterly by Washington Street as shown on said plan one hundred and eight and forty-three one-hundredths (108.43) feet; northeasterly by Marion Street as shown on said plan three hundred and thirty and seventy one-hundredths (330.70) feet; northerly and northwesterly by said Marion Street as shown on said plan two hundred and fifteen and eighty-six one-hundredths (215.86) feet.

Excepting therefrom that portion of the above described premises which have been released from the operation of this mortgage by releases duly recorded with said Registry of Deeds.

Said premises will be sold subject to all unpaid taxes and municipal liens, if any there are.

Five hundred dollars will be required to be paid in cash by the purchaser at the time and place of sale, other terms to be announced at the time and place of sale.

Signed:
MARY A. MURPHY,
41 Glendale Street,
Everett, Mass.
Present owner of said mortgage
jy15-3t

MORTGAGEE'S SALE OF REAL ESTATE

By virtue of the power of sale contained in a certain mortgage deed given by Arthur Warren Smith to Morris B. Frankel, dated June 27, 1925, recorded with Middlesex South District Deeds, Book 4860, Page 426, for breach of conditions of said mortgage and for the purpose of foreclosing the same, will be sold at public auction on the premises hereinafter described on Tuesday, the ninth day of August, 1927, at 3 o'clock in the afternoon, all and singular the premises conveyed by said mortgage deed, and therein described as follows, namely:

"The land in Winchester, with the buildings thereon, being lot marked B on a plan of land belonging to Mary Kelley, Winchester, Mass., made by James Adam, C. E., dated July, 1909, recorded with Middlesex South District Deeds in Plan Book 180, Plan 41, bounded and described as follows:

Northeasterly by Mystic Valley Parkway, fifty-four and 86/100 (54.86) feet;

Southeasterly by land of Holmes, eighty-six and 77/100 (86.77) feet;

Southwesterly by lot C on said plan, sixty-six and 30/100 (66.30) feet; and

Northwesterly by Lot A on said plan, eighty and 68/100 (80.68) feet.

Containing four thousand nine hundred and seventy-seven (4977) square feet of land, be any or all of said measurements more or less.

Being the same premises conveyed to me by Mary Kelley by deed dated February 21, 1910, recorded with said Deeds in Book 3502, Page 301, and are hereby conveyed subject to restrictions of record so far as the same may be in force and applicable, and also to a mortgage of $7000 given by me to the Somerville Trust Company."

Said premises will be sold subject as aforesaid and subject also to unpaid taxes and municipal liens, if any.

Five hundred ($500) dollars will be required to be paid in cash by the purchaser at the time and place of the sale. Other terms at the time and place of sale.

MORRIS B. FRANKEL, Mortgagee
1099 Cambridge Street,
Cambridge, Mass.
jy15-3t

MORTGAGEE'S SALE OF REAL ESTATE

By virtue of the power of sale contained in a certain mortgage given by [illegible] to Edward T. Harrington Co., a corporation organized and existing under the laws of the Commonwealth of Massachusetts and having its usual place of business at Boston dated June [illegible], recorded with Middlesex South District Deeds, Book [illegible], Page [illegible], for breach of the conditions of said mortgage and for the purpose of foreclosing the same will be sold at public auction on the premises hereinafter described on Tuesday, August [illegible], 1927 at [illegible] in the afternoon, all and singular the premises described in said mortgage as follows, viz:

The land in Winchester, Middlesex County, Massachusetts being Lot No. [illegible] on plan of Lot [illegible], Winchester, Mass., dated [illegible], Parker Holbrook, Engineer, recorded with Middlesex South District Deeds, bounded and described as follows, viz:

SOUTHWESTERLY by Meadowcroft Road [illegible] feet.

NORTHWESTERLY by Lot No. [illegible] on said plan [illegible] feet.

NORTHEASTERLY by land of Joseph [illegible] F. [illegible] feet.

SOUTHEASTERLY by Lot No. [illegible] on said plan [illegible] feet, containing [illegible] square feet or however otherwise said lot may be bounded, measured or described.

Being the same premises conveyed by deed of Charles Bruce to said Tony Anthony dated June [illegible], 1927 recorded with said mortgage, and are conveyed subject to restrictions as appear of record and to a prior mortgage held by Albert Ammann for $12,[illegible] and to all unpaid taxes, tax titles and other municipal liens, sewer easements and assessments if any there be.

$200.00 will be required to be paid in cash by the purchaser at the time and place of sale; other terms to be announced at the time and place of sale.

EDWARD T. HARRINGTON CO., Mortgagee
One State Street, Boston, Mass.

Further information may be obtained of W. Allan Wilde, auctioneer, One State Street, Boston, Mass. jy29-3t

MORTGAGEES' SALE OF REAL ESTATE

By virtue of the power of sale contained in a certain mortgage give by Alexander W. Wilson to Edward T. Harrington Co., a corporation organized and existing under the Laws of the Commonwealth of Massachusetts, dated May 20th, 1927 and recorded with the South Registry District for Middlesex County as Document No. 77,702, Certificate No. 21,079, Registration Book 161, Page 37, for breach of the conditions of said mortgage and for the purpose of foreclosing the same will be sold at public auction on the premises hereinafter described on Tuesday, August 9th, 1927 at eleven o'clock in the forenoon, all and singular, the premises described in said mortgage as follows:

The land in Winchester, said Middlesex County, being the Lot No. 80 on a plan entitled "Land Court Case No. 5512, Subdivision of Portion of Lots 32, 33, 31 & 43, Winchester, Massachusetts, dated April 9th, 1927, Parker Holbrook, Engineer," filed with the Land Registration Office, a copy of which is filed with the South Registry District for Middlesex County, bounded and described as follows, viz.

SOUTHWESTERLY by Woodside Road sixty (60) feet; NORTHWESTERLY by the Lot No. 79 as shown on said plan one hundred nine and 18/100 (109.18) feet; NORTHEASTERLY by land of Charles Bruce sixty-six and 96/100 (66.96) feet; SOUTHEASTERLY by Lot No. 81 as shown on said plan one hundred fifteen and 52/100 (115.52) feet, and containing 7125 square feet more or less, according to said plan.

Subject to the restrictions as appear of record and Zoning Law Requirements of the Town of Winchester; also to a prior mortgage for $5500 held by Albert Ammann and also subject to all unpaid taxes, tax titles and other municipal liens if any there be.

A deposit of Two Hundred Dollars ($200) will be required to be paid at the time and place of sale, balance within ten (10) days thereafter.

GEORGE J. ASPIREAUX
LORETO SALVUCCI
Assignees and present holders of said mortgage 138 Oxenbridge Road, Quincy, Massachusetts.
jy15-3t

WINCHESTER NATIONAL BANK

In compliance with the requirements of Chapter 590, Section 40, Acts of 1908, as amended by Chapter 491, Section 6, Acts of 1909, and by Chapter 171, Section 1, Acts of 1912, notice is hereby given of the loss of pass-book No. 4123.

E. M. NELSON
jy15-3t

NOTICE IS HEREBY GIVEN that the subscriber has been duly appointed administratrix of the estate of Alice Savage Hunnewell late of Winchester in the County of Middlesex, deceased, and has taken upon herself that trust by giving bond, and appointing Frederick W. M. Emery of Newton, Massachusetts her agent, as the law directs.

All persons having demands upon the estate of said deceased are required to exhibit the same; and all persons indebted to said estate are called upon to make payment to [illegible]

DOROTHY SAVAGE, Adm.

[illegible]
[illegible] W. M. [illegible]
[illegible] Street, Boston
[illegible] jy[illegible]-3t

Chats With YOUR Gas Man

EAST MEETS WEST IN HOSPITALITY

The Japanese have a queer way of telling the story of The Prodigal Son. They're fond of this Christian Biblical tale but they put their own interpretation on it.

For instance, to "bring out the best robe and kill the fatted calf" is no mark of love and honor in Japan. Instead, we are told that the fond Japanese father ordered the servants to "bring out the best kimona and heat the bath."

The hot bath for the tired traveler . . . . that, indeed, is a mark of consideration and hospitality. Do your guests find an abundant supply of hot water in your home? Do yourself enjoy the same luxury? The way to assure it is through the installation of a gas water heater.

Arlington Gas Light Co.
527 Main Street
Winchester, Massachusetts

"If It's Done With Heat, You Can Do It Better With Gas."

Where Are Your Friends?

The day's work is done. Supper—or dinner, if you please—is over. Bedtime is not yet.

You think of Bob, away at school. Or Mary, married, her children tucked in for the night.

Or Dad. Or Mother. Or distant friends.

The telephone bell rings. "Yes! . . . Who? . . . Well! Well! Well! This certainly is a pleasure."

Others would feel as you do at receiving such a social call.

Here are station-to-station * rates to typical nearby and distant points after 8.30 P. M.

FROM WINCHESTER

After 8.30 P. M.

Augusta	$.50	Holyoke	$.30	Pittsfield, Mass.	$.4[illegible]
Bangor	.70	Keene	.30	Portland	.35
Burlington, Vt.	.60	Lawrence	.20	Providence	.25
Concord, N. H.	.25	Lewiston	.45	Rutland, Vt.	.45
Fall River	.25	Manchester, N. H.	.25	St. Johnsbury	.50
Fitchburg	.25	New York	.60	Springfield, Mass.	.34
Gloucester	.25	North Conway	.49	Waterville	.25
Haverhill	.20	Pawtucket	.25	Worcester	.25

* A station-to-station call is a call for a distant telephone by its number—not for a particular person. If you don't know the number, ask your local information operator for it.

New England Telephone and Telegraph Company

C. D. OF A. NOTES

Sister Mary Smith has returned from an auto trip to Montreal, Quebec and many other interesting parts of Canada. She was accompanied by her husband, Mr. John T. Smith, and Mr. and Mrs. Fred Flanagan.

Many cards of congratulation accompanied the Court's gift of appropriate sweetness which was sent by the sick committee this week to Sister Mabel Kelley O'Brien of The Bethel Inn, Bethel, Me. The occasion for rejoicing is the advent of a new baby, who has been named Patricia Frances O'Brien.

Three of our members who are on the sick list are reported by the sick committee as steadily improving. V. R. Nellie Moffett and Past Treasurer Catharine Kean have had the grip and Sister Annie Bradley is nursing a fractured wrist.

The Court in a body visited the home of Sister Abby McDonough of Glenwood avenue on Sunday evening, where, led by Grand Regent Minnie O'Connor, the rosary was recited in memory of Sister McDonough's mother, Mrs. Hannah Powers, who passed away on the previous Friday.

The next house social will be held at the home of Sister Katharine McHugh on Main street, Woburn on Tuesday evening, Aug. 2. Sister McHugh will be assisted by Sister Marie Crilley, also of Woburn.

Plans are swinging along splendidly for the Court's ninth annual outing which will be of a most interesting nature this year. P. G. R. Elizabeth C. McDonald, assisted by a capable committee, has the affair in charge and all signs point to the best outing ever." It is expected that the entire party will go by auto and bus to Ipswich, where, at the Ipswich wharf, little river launches will be waiting to convey them up the river and out to one of the islands just off the coast of Newburyport. Here an old fashioned clambake, including besides the clams, roasted potatoes and corn on the ear, coffee and a plentiful dessert will be served. Following dinner there will be sports in charge of P. G. R. Frances T. Conlon assisted by Sisters Jane King, Mary O'Melia and Ethel Kean.

After lunch at 6 o'clock a concert will be given and community singing enjoyed as all gather around the drift wood fire which forms the culmination of these famous clambakes on the Ipswich river. The concert, or rather, the show, which will be a typically C. D. of A. one, will be in charge of Sisters Maud M. Coty, Mollie L. Maguire, Mary McGrath, Katharine F. O'Connor and Katharine R. Walsh. Needless to say it will carry us back in spirit to the happy days of "Little Annie Rooney," "Seeing Nellie Home" and "The Good-looking Man."

Then the sail home with friendships more securely cemented and the doing of endless charity work not such a burden but, rather a welcome joy. Final plans for the outing will be contained in next week's Star.

Only the ill and those on their vacations were missing on last Thursday evening when we gave our Grand Regent, Mrs. Minnie A. O'Connor and her husband, Joseph E. O'Connor of the local postal force, their "big time" on the 25th anniversary of their marriage. And a wonderful affair it was with sincere friendship on every hand to gladden the committee and put extra "pep" into the entertainers. And never were entertainers in such voice and form. They gave of their best, without stint. The memory of them will last for many years to come; in fact it was with some difficulty that they were silenced long enough so that Sergt. "Tom" Cassidy who presided at the loud speaker, could proclaim Dempsey's victory.

To the committee in charge Chairman Elizabeth C. McDonald extends on behalf of our Grand Regent, her husband and their four children, Ethel, Joe, George and Helen, a vote of thanks, not only for the lovely gift but for a never-to-be forgotten evening. The committee included Sisters Conlon, Martin, Coty, K. McHugh, C. Kean, Brown, Murray, N. O'Melia, Kelley, Cassidy and King.

Columbus' Debt to Wife

If it be true that there is a woman in the background in every notable achievement, there seems to be justification in calling Dona Felipa, the wife of Christopher Columbus, that influence in the life of the man who was later to discover the western world.

When Columbus talked to her about his exploration enthusiasms, she was sympathetic and his ambitions appear to have found grateful nurture at their fireside. There is a tale of how Dona Isabella, Columbus' mother in law, produced an old box containing maps and logs piously kept relics of her husband's. It may be that something found in this box prompted in Columbus the conception, later to become a thrilling article of faith, of a land beyond the horizon.—Kansas City Times.

He Who Gets Hurt

Our idea of a bad insurance risk is an innocent bystander.—Lebanon Reporter.

TO AVOID LIBEL SUITS

Every editor who isn't a soft soapist and who likes to tell the truth in plain words has to keep his weather eye open for libel suits.

To sue an editor for libel is one way in which obscure people can attract momentary attention to themselves. It is an expression of swollen ego.

I have had some harsh criticisms of myself printed in times past and the only ones that hurt me at all were those that expressed the truth. It was easy to laugh at the lies.

One country editor, harassed by libel suits, so the story goes, studied the libel law. When he discovered how easy it is to libel anybody, this is the way he wrote up a party:

> A woman giving the name of J. G. Jones, who is reported to be one of the society leaders of this section, is said to have given what purported to be a reception yesterday afternoon.
>
> It is understood that a considerable number of so-called guests reported to be ladies noted in society circles, were present, and some of them are quoted as saying they enjoyed the occasion.
>
> It is charged that the firm of Bower & Black furnished the refreshments, and Stringham the alleged music.
>
> The hostess is said to have worn a necklace of alleged pearls which she declares was given her by her husband.

An hour after the paper appeared the editor quit figuring on how to get away from libel suits. He began figuring on how to get away from town.

The 11:30 p. m. freight bound west solved the problem.—[From the Vagabond.

DEAUVILLE: BEACON FOR FASHION AND TRANSATLANTIC FLIGHTS

Trouville lighthouse, across the estuary of the Seine River from Harve, was the French mainland landmark of "The America" on its way to Paris.

Trouville, Commander Byrd's guidepost to Paris, is much better known in the United States by the name of its suburb, Deauville, says a bulletin from the Washington, D. C. headquarters of the National Geographic Society.

Deauville and Trouville, with their gaming casinos and fashion board walks are objectives to which many more Americans than the flyers of "The America" and "The Spirit of St. Louis" have directed their courses.

Many fashions from Paris in the American magazines were fixed in Deauville. Fashion photographers, mannequins down from Paris with the latest experiments in gowns and bathing costumes, millionaires from everywhere, and casino employees and operators comprise the population which moves into the resorts at this time of the year.

Both Resorts Are Young Towns

France regards Trouville and Deauville somewhat as we think of the Katzenjammer Kids. Their antics are considered pranks of youth, because both beach towns are youngsters beside the hoary villages of France. Trouville can point to 65 years of success as a resort, Deauville to not more than 20 years. Until M. Isabey, the artist, and Alexander Dumas discovered Trouville, it lived quietly as just another picturesque Normandy fishing village.

The most hardy bathers require liquid stimulants before and after dipping in the chilly channel. That bathing costumes from Paris appear unusable for swimming is due, no doubt, to the fact that the wise mannequin at Deauville hangs her clothes in an expensive hotel room and never goes nearer the water than where waves wash the sand.

While Isabey and Dumas earn their praise as discoverers, due credit must be given to the life work of M. Cornuche. He was a waiter in Makim's at Paris before he conceived the idea that what Deauville needed was higher stakes. Now M. Cornuche, ex-waiter, holds the honorary title of King of Deauville. His palace is his casino and there he entertains a mixed company of Mohammedan princes, South American ranch owners, European royalty, American millionaires, movie stars, actresses, and dress designers.

Whence Champlain Came

Honfleur, seven miles northeast, scarcely takes Deauville and Trouville seriously, because Honfleur proudly remembers 'way back to the day it dispatched that famous voyager Champlain to America in 1607. "The America" and "The Spirit of St. Louis" flown by Lindbergh followed practically the same course that Champlain sailed in the opposite direction to reach the New World.

Fifteen miles east of Cherbourg one of France's major light-houses rises 263 feet above the sea at Bartleur. Lindbergh flew over Barfleur. It is 60 miles over the waters of Baie de la Seine to Trouville and 100 miles beyond Trouville to Le Bourget Field at Paris.

Prophetic Plant

A plant which is said to be able to predict earthquakes and volcanic eruptions bears the scientific name of Abrus precatorius. It is a native of Cuba, has no flowers, and consists of a long stalk from which branch numerous twigs containing rows of delicate-looking leaves. The leaves frequently change color or close, while the twigs bend themselves into curious positions.

This plant is highly sensitive to electric and magnetic influences, and by being able to interpret the movements of the plant in response to electric currents the scientist is enabled to predict great convulsions of nature.

New Official Road Maps of New England at the Star Office.

Visitor Surely Had Impressed Small Boy

There was great excitement in the Jones home out on Long island. A real lord was paying them a visit. He was now sitting at the dinner table and Mrs. Jones fluttered as she urged my lord to eat this and that.

Mr. Jones, swollen with a sense of the great honor bestowed upon his household, began each sentence with lord and ended it the same way with a worshipful not to say reverential, air.

As a special privilege—thinking that he might talk about it in his maturer years—little Willie Jones, aged five, had been permitted to attend the function on condition that he refrain from talking unless spoken to. Mindful of this pledge, the little fellow sat in silence, his large round eyes fixed in a stare upon the face and form of the stranger.

But when he saw the visitor's eye roaming hither and yon across the laden table as though seeking something, an innate sense of hospitality moved him to speak.

"Mom! Oh, mom!" said Willie.

"What is it, Willie?" asked the mother.

"God wants a pickle."—Everybody's Magazine.

Moral Evolution

Diogenese hunted in the da time for an honest man, with a lantern; if he had lived in theze times he would hav needed the hed lite ov a lokemotiff.—Josh Billings.

White Ant Keeps Busy

The most reproductive insect in the world is the white ant, which lays 86,000 eggs a day, according to Liberty.

Nurich's Great Idea

"Now let's see about this portrait you're to make of my wife," said Nurich. "Water colors rub off easily don't they?"

"Oh, yes," said DAuber; "it must be in oil—"

"Wait a minute. Just make the head and neck in oil and the dress in water color. Then it'll be easy to bring it up to date every time the style changes."

No Life in Meteorite

The Smithsonian institution says that nothing indicative of any form of life, either animal or plant, has ever been found in meteorites. As long ago as 1880 a German by the name of Hahn published descriptions of what he thought were animal forms in meteorites, but it was definitely shown [illegible].

Old Notion Incorrect

If a ship is heavy enough to sink below the surface it will go all the way down. There is nothing to the notion that the pressure of the water will hold up a heavy ship and keep it suspended part way down.

BOWDOIN SQ THEATRE

Bowdoin Sq. Boulevard, Boston. Continuous from 10:30 A. M. Free Parking service at Huntley's Garage, rear of Theatre. For particulars inquire at Box Office

ENTIRE WEEK BEGINNING MONDAY, AUG. 1

Metro-Goldwyn Presents

CAPTAIN SALVATION

With Lars Hanson, Marceline Day, Pauline Starke, Ernest Torrence, George Fawcett and Jay Hunt.

A girl of rare beauty alone on a ship full of men mad to possess her. A powerful drama of the sea, a story of a scarlet woman and Godless men.

Metro-Goldwyn Present the Big Horn Ranch Special

"THE VALLEY OF HELL"

with

Francis McDonald and Edna Murphy

Our Gang Comedy, "Tired Business Men"—also Pathe News

5 VAUDEVILLE ACTS

Opportunity Night Friday—Extra Acts

CONCERT SUNDAY AT 3

-VIANO'S-

TEELE SQUARE THEATRE

Matinees 2:15 — Evenings 8 Daily — Phone Somerset 4586

Monday, Tuesday, Wednesday, Aug. 1, 2, 3

Convoy

With DOROTHY MACKAILL and LOWELL SHERMAN

Filmed with the co-operation of the United States Navy

Beware of Widows

With LAURA LaPLANTE

LATEST COMEDY and NEWS

Thursday, Friday, Saturday, Aug. 4, 5, 6

See You In Jail

With JACK MULHALL and ALICE DAY

Moulder's of Men

With CONWAY TEARLE

LATEST COMEDY and NEWS

DAILY EXCURSIONS

ON THE OCEAN

CHOOSE YOUR TRIP—LET'S GO!

PLYMOUTH A Wonderful All-Day Sail — Saturdays—2:00 P. M.; Sunday, Wednesday, Thursday, 10:00 A. M. Fare, Round Trip, $1.75. Children 5 and under 12—$1.00. Children under 5 Free. (2-hour stop-over.)

SALEM WILLOWS Connections for Marblehead — Wednesday and Sunday. Leaves Boston 10:30 A. M. See the most popular playground of the North Shore. Many amusements—shore dinners. Spend a pleasant day at this beautiful park. Leaves Salem Willows for Boston, 8 P. M. Fare: Round Trip, $1.25. Children 5 and under 12—75c. Children under 5 Free.

TRIANGLE SAIL "A Real Harbor Treat" — Sundays and Wednesdays: Boston, Salem Willows, Nantasket Beach, Boston. A delightful 75-mile sail of Boston Harbor with stop over at two of America's finest recreation centres. Leaves Boston 10:30 A. M. Arrives Salem Willows 12:15 P. M. Stop over at Salem Willows with ample time to enjoy a shore dinner at popular prices. Many amusements. Leaves at 1:15 P. M., arriving Nantasket Beach 3:30 P. M. Afternoon sail, take any Nantasket Beach Steamship leaving Boston up to and including 4:15 P. M. trip and change to Salem Willows boat leaving Nantasket Beach at 6:00 P. M. Leaves Salem Willows for Boston 8 P. M. Fare: Round Trip, $1.50. Children 5 and under 12—80c. Children under 5 Free.

NANTASKET BEACH One of America's Finest Resorts — New England's most popular bathing beach—Amusements galore—See Paragon Park—Fireworks nightly; 101 other amusements. Hourly Trips DAILY—SUNDAYS. Boat loading continually. Fare: Week-days, 35c each way; Children 5 and under 12—15c; Children under 5 Free. Fare Sundays 50c each way.

MOONLIGHT HARBOR SAIL

ON STEAMER ROSE STANDISH

Every week-day evening—Boat sails at 8:30 P. M. Returns to Rowes Wharf at 11:30—Music by "Seven Jolly Tars"—Fare $1.00. Dancing boat Mayflower will sail within a few days (watch newspapers for announcement.)

All Steamers from Rowe's Wharf (Rain or Shine)

NANTASKET BEACH STEAMBOAT CO.

Telephone Hubbard 1000. Frederic L. Lane, Mgr. & Treas.

Free Auto Parking Evenings, Sundays and Holidays

LOCATELLI'S

CAPITOL

YOUR HOME THEATRE

MASSACHUSETTS AVE. AT LAKE ST. ARLINGTON

Daily 2:15 and 8 P. M. — Holidays Continuous 2:15 to 10:30 P. M.

Seats Reserved For All Regular Evening Performances

Telephone for Reservations to Arlington 4340—4341

WEEK OF AUGUST 1, 1927

Monday, Tuesday, Wednesday

John Barrymore in DON JUAN

Acknowledges his greatest portrayal of the lover and [illegible]

A Refined and Special Act

The Elite Trio

PATHE NEWS — SCREEN SNAP SHOTS

COMEDY—"THE SEED HOUSE"

Thursday, Friday, Saturday

3 Days of Comedy With the Best Comedy Pictures of the Year

Rough House Rosie with CLARA BOW

You certainly will enjoy this picture

Horseshoes

With MONTE BANKS and JEAN ARTHUR

COMEDY—"BROKE AGAIN"

Every Matinee the last three days "Horseshoes" will be replaced with "Bad Man's Bluff," a picture for the children with Buffalo Bill, Jr.

STRAND THEATRE

WOBURN

The Theatre of Distinction

MATINEES DAILY AT 2.30 — EVENINGS AT 7:30

Today and Saturday, July 29, 30

VERA REYNOLDS in

Coporal Kate

Serial — Comedy

Monday and Tuesday, Aug. 1, 2

REGINALD DENNY in

THE CHEERFUL FRAUD

—Co-feature—

PAULINE FREDERICKS in

Her Honor The Governor

Pathe News — Comedy

Wednesday and Thursday, Aug. 3, 4

GEORGE O'BRIEN in

IS ZAT SO?

CONRAD NAGEL and RENEE ADOREE in

HEAVEN ON EARTH

Friday and Saturday, Aug. 5, 6

LON CHANEY in

MR. WU

Comedy — Serial

ONE OF THE FINEST THEATRES IN THE UNITED STATES

THE NEW GRANADA THEATRE

MALDEN

E. O. and G. A. Ramsdell, Directors and Managers

NOW PLAYING—THURS., FRI., SAT. JULY 28, 29, 30

BIG TIME ACTS

5-VAUDEVILLE-5

—*also*—

PARMOUNT JUNIOR STARS

—*in*—

THE WHIRLWIND OF YOUTH

COMING MON., TUES., WED., AUG. 1, 2, 3

W. C. FIELDS In "RUNNING WILD"

"Running Wild" is a fast farce in which Fields is said to have his funniest screen role to date

COMING THURS., FRI., SAT., AUG. 4, 5, 6

LOIS WILSON In "BROADWAY NIGHTS

Matinee 1:45 to 5:15 P. M. — Evenings 7 to 11 P. M.

Continuous Shows on Saturdays 1:15 to 11 P. M.

Prices: Matinee 25c—Evenings 50c All Seats

SYMPHONY ORCHESTRA — FREE PARKING

Roy Frazee at the Giant Granada Organ

REALTORS

Edward T. Harrington Company

LORING P. GLEASON, Mgr.; Res. Tel. Win. 0036-M

39 CHURCH STREET WINCHESTER 1400

INSURANCE

SKILLED HANDS

and Bailey's Perfected Process carefully care for the rich, rare, delicate articles, you will not trust to the ordinary cleaner.

BAILEY'S CLEANSERS AND DYERS, Inc.

Office and Plant—30 Washburn Street, Watertown, Mass.
Tel. Newton North 4561, 4562, 4563

Winchester Store—17 Church Street, Winchester; Tel. Win. 0528

PROPRIETORS OF HALLANDAY'S WE CALL FOR AND DELIVER

NEWSY PARAGRAPHS

Sullivan's Barber Shop, Robert H. Sullivan, Prop. First class hair cutting. Plain and shingle bobbing. Children's work a specialty. Velvet

Arthur E. French, Jr. of this town was one of the Harvard athletes to arrive back in Boston last Saturday afternoon on the Leyland Line steamship, Devonian. Among those with him were "Al" Miller, sprint star, "Charlie" Pratt, shotputter, and Coach "Eddie" Farrell. All were members of the Harvard-Yale team which was recently defeated at Stamford Bridge, England, in an international track meet with the combined forces of Oxford and Cambridge.

We have a dandy new gas ball at 50c. Also sponge rubber and return-balls. Wilson the Stationer

At 10:30 last Saturday night officer James E. Farrell discovered a Studebaker touring car apparently abandoned on Swanton street near the freight yard. An investigation proved it to be the property of a Burlington garage man who stated that he had loaned the machine to an acquaintance. After hearing the policeman's story the owner of the car made a hasty trip to Winchester to recover his property.

John J. Murphy, Dealer in Junk of All Kinds. Highest prices paid. If you have anything in this line, telephone either Winchester 0924, 1378 or drop a postal to 8 Winchester place. jy16-tf

Miss M. Alice Mason has returned to Winchester from Jackson, N. H.

Mr. Roscoe C. Wallace, of the sales department of the Winchester Laundries, with his family is enjoying a vacation at Long Beach, Gloucester.

Sullivan's Barber Shop, Robert H. Sullivan, Prop. First class hair cutting. Plain and shingle bobbing. Children's work a specialty. Velvet shave. ap8-tf

Harper Method—shampoo, facial, treatment manicure, marcel. Tel. 0330. mh4-tf

NEWSY PARAGRAPHS

Get the kiddies one of the new Play Balls at the Star Office.

Captain E. S. Flaherty has returned to duty at the Central Fire Station after a two-weeks' vacation.

For those who appreciate something different and better, Kelley and Hawes Co., has purchased an entirely new lot of the wanted "gold" chairs which may be hired for bridge parties, receptions, etc. Tel. Win. 0035 or 0174.

Among the 1200 students attending the 13th annual Boston University summer session which closes on Aug. 13 are six students from Winchester, who have registered here from many different courses. The student body includes 211 students from the 34 states represented besides Massachusetts, and 17 students from seven foreign countries. The students from Winchester and the courses they are taking are as follows: Miss Anne L. Clark 20 Myrtle street, Physics; Miss Mary E. Downes, High street, Drama; Miss Anna Drohan of 85 Nelson street Accounting and Education; Miss Harriet E. Fitzgerald, 10 Oak street, Shorthand and Typewriting; Miss Ruth E. Poland, 19 Canal street, Typewriting; and Miss Olive M. Seller, 8 Clematis street, Shorthand and Typewriting.

Throw away your old razor blades and try a real one. Ask for Darwin cobalt high speed steel blades at Wilson the Stationer's. For Gillette razors only at this time.

Fireman Harry Brown, driver of Hose 4, is enjoying his annual vacation.

Please put your orders for Express in early as time means everything today. Kelley & Hawes, Winchester and Boston Express. my27-tf

Mrs. Alonzo F. Woodside who has been upon an extended European trip during the past year is expected to arrive home today.

David A. Cartue, painter and decorator, hardwood finishing a specialty. 141 Cambridge street, tel. 1701.

Bates Street Shirts

IN WHITE BROADCLOTH WITH AND WITHOUT COLLARS

Van Heusen Collars

THREE FOR ONE DOLLAR

Childrens Union Suits

ALL SIZES—FIFTY CENTS

Mens Rayon Silk Hose

FANCY STYLES—FIFTY CENTS

Franklin E. Barnes Co.

NEWSY PARAGRAPHS

While driving his machine on Washington street last Saturday evening Rudolph Swanson of Forest street struck the curbing at Swanton street, causing his car to tip over. Bystanders soon righted the car which apparently was not much damaged. Swanson escaped injury.

The apparatus of the Fire Department has been equipped this week with heavy leather and izing-glass windshields which will be much appreciated when the men are called upon to answer calls in the heavy sleet and biting winds of winter.

The office of E. J. Prince, chiropodist and masseuse, 13 Church street, will be closed from July 30 to Aug. 15 also Saturdays and Mondays until Labor Day. jy22-2t

We note that a recent announcement has quoted the Medford tax rate as reduced 60 cents to $32.40. It is also stated that no property has been raised in valuation and that while the municipal budget is larger than ever, the reduction is made possible by the assessors finding approximately $6,000,000 worth of new taxable property. The population of the city is announced at 52,369.

Have your license when you want it. Keep it in an automobile license holder. We sell them. Wilson the Stationer.

Those watching Charles A. Lane dashing about the center on Tuesday with a large bundle under his arm may rest in peace for "Charlie" was not dodging the fish commissioners with a dozen short lobsters. The huge turtle which adorns the wall of the Parker & Lane office and which Mr. Lane acquired some 25 years ago in the West Indies fell from its moorings on Tuesday and became slightly damaged. Mr. Lane was, when seen with the bundle, engaged upon a still hunt for material with which to properly mend his pet. He found what he wanted at the Star office and reported the turtle mended as good as new.

The Christian Science Monitor for sale daily at the Winchester News Co. ap1-tf

"Bob" Sullivan, well known proprietor of Sullivan's Barber Shop, is nothing if not a good sport. It seemed that the genial Robert liked Sharkey's chances in the recent near-title scrap while "Professor" Jones, well known about the square, was inclined to favor Dempsey. They argued of course and made an odd wager, the loser of which was to favor the frequenters of the center with a vocal selection Saturday afternoon. "Bob" went through with the proposition and gave the boys a real treat, his voice having been strengthened through long years of announcing at the Town's polls. We have been told unofficially that several radio studios are trying to sign him for broadcasting work.

Highest prices paid for all kinds of junk. Call S. Frumson, tel. Win. 1880-W. je10-tf

Officer Mark Kelley discovered the planking ablaze on the walk at Winchester Station Tuesday morning shortly after 3 o'clock. He was able to extinguish the flames without calling for assistance from the firemen who were doubtless disappointed to miss the run.

Friends of Virginia Merrill will be glad to learn that she has returned to Tall Pines Camp from the hospital in Concord, N. H., having recovered from a threatened attack of appendicitis.

"Chucka" Roche's Leonard Field Playground baseball team was successful in its game with the boys of the High School Playground of Woburn Tuesday, winning on its home diamond, 7 to 3. McDonal and Tofuri were the battery for Winchester, opposing Blake and Costello of Woburn. The first named pitched some nice ball for the locals, keeping the Woburn hits well scattered. The remainder of the Leonard Field team included Carroll 3b, Pearson 1b, Kerrigan ss, O'Connell 2b, Saunder lf, Boyle cf, and Maroni rf. The boys played the Library Park Playground team at Woburn Thursday afternoon.

Winchester merchants are reminded that they may obtain Traders' Day Closing Placards at the Star office.

Col. and Mrs. Theodore E. Burleigh and son of Church street have returned to Winchester after a two weeks' vacation at Keene, N. H., where they stopped at the Colonial estate, the home of Mrs. Burleigh's parents.

Mr. Joseph A. Scott who has been ill for some time at his home on Loring avenue is reported as able to be out again.

Spencer Corsets — Home appointment. Phone Win. 0406-R. jy22-8t

HEADQUARTERS
FOR
Compulsory Auto Insurance

Winchester National Bank Building
13 CHURCH STREET, WINCHESTER
TEL. WINCHESTER 0033

KENNETH G. FLANDERS CO.

FREE NUMBER PLATE SERVICE

NEWSY PARAGRAPHS

One hundred and twenty youngsters from all parts of Southern Middlesex County are gaining weight daily at the Health Camp of the Southern Middlesex Health Association at Sharon. The camp committee includes Dr. Wilfred McKenzie of Winchester. The camp is open to all denominations and races. The children attend from the following cities and towns: Arlington, Bedford, Belmont, Concord, Everett, Lexington, Medford, Melrose, Melrose Highlands, Reading, Somerville, Stoneham, Wakefield, Waltham, Watertown, Weston, Winchester and Woburn.

Mr. and Mrs. Leland B. Johnson of Evanston, Ill., are the parents of a little daughter, Ruth Mary, born June 29. Mrs. Johnson was before her marriage Miss Ruth Caldwell of this town.

As a result of the activities of motorcycle officer Edward O'Connell and patrolman James Farrell the Winchester Police were complainants in the District Court at Woburn this morning against 12 motorists who were arrested for speeding on North Main street. The department has received many complaints about the reckless speed of motor vehicles upon this stretch of road and is determined to maintain normal traffic conditions there.

Mr. and Mrs. F. L. Pattee of Bacon street will spend the remainder of the summer at Ashland, N. H.

The Small Shoppe. Final reduction of all summer dresses to make room for fall goods. 532 Main street.

Francis Tansey won his game in the big "Twilight" League Wednesday evening, pitching Malden to a win over its arch-rival, Dorchester. Fitzgerald got three hits out of five trips to the rubber for Somerville against South Boston Tuesday.

Mr. and Mrs. Loring P. Gleason and their little daughters, Joan and Suzanne Gleason are at Jackson, N. H. for two weeks.

Mr. "Pete" Redding returned this week from a two weeks' cruise with the Boston Yacht Club.

Mrs. Grace Baker and Mr. and Mrs. George Crey of Ridgefield road leave this week for the Belmont at Harwich.

Mr. Charles Clarke of Portland, Me. is the guest of Mr. George De Camp at his home on Highland avenue.

Mr. and Mrs. Waldo Hart will be guests at the Belmont at Harwich for a few weeks.

President Harold S. Fuller of the Winchester Hospital Board of Directors, entertained the Winchester physicians at dinner at the Winchester Country Club on Tuesday, July 26. The purpose of the meeting was to discuss the plans for the new hospital addition. The plans were accepted and it was felt that much credit was due these who had worked them out so carefully.

Superintendent of Schools James J. Quinn is leaving Monday with Mrs. Quinn and his family for a month's vacation at Philbrook Farm, Shelbourne, N. H.

Take Notice—Fifty cents will buy a bunch of beautiful flowers or two perennial plants. Hattie E. Snow, 39 Forest street extension, phone Win. 0422-J or Win. 1057-W.

Shampoo, wave, facials and scalp treatments. Patricia Beauty Shoppe, 572 Main street over Knights' Drug Store. Tel. Win 1645-W.

Miss Priscilla Laraway of the Winchester Trust Company, has been spending the last 10 days at East Northfield and will join her family today at Great Hill, Quincy for the remainder of her vacation.

A slight accident occurred at 3:20 yesterday afternoon when a Chevrolet touring car driven by J. H. Morse of 14a Trenter street, Medford, was in collision at the corner of Grove and Bacon streets with a White truck, owned by the Winchester Laundries, Inc. and driven by Harry A. Collins of Elmwood avenue. Both machines were slightly damaged but no one was injured.

Marshall H. Fay of 36 Park avenue, has completed the Advanced Course Camp of the Reserve Officers' Training Corps at Langley Field, Va., with high honors. Starting on June 17, the courses of instruction covered every phase of aeronautics,—classes being held in engine overhaul, radio communications, airplane maintenance, aerial navigation and pilotage, applied meteorology, pistol practice, aerial machine gunnery, tactical flying and aircraft instruments.

NEWSY PARAGRAPHS

Practical help for that motor trip you are planning. Official Road Maps of New England. At the Star Office.

Thomas Kelley of Sylvester avenue sustained minor injuries yesterday when the bicycle which he was riding east on Hemingway street was in collision with a Ford truck, the property of the New England Telephone and Telegraph Company of Boston and driven by Francis P. Lacey of 28 Lowell street, Somerville, who was headed west at a point 25 feet from Main street. Kelley was picked up and taken by Lacey to the office of Dr. Milton J. Quinn for treatment. Later he was removed to his home

There are some fine views of Winchester in the new post cards now on display at the Star Office.

Harold E. M[illegible] of this town was one of [illegible] receive honors at the awards [illegible] at the C. M. T. C., Camp Devens, Tuesday of this week.

The Fire Department was called by a still alarm at 8:15 last evening to put out a dump fire in the rear of the J. O. Whitter gelatine plant on Cross street.

We sell the genuine Meth-o-Kill cannisters and refills. Also the popular Saegemoende. Nothing any better. Wilson the Stationer.

THE BARTA CAMP
CASCO, MAINE

A DISTINCTIVE CAMP FOR GIRLS—AGES 7 TO 17

Personally chosen campers, councilors and working staff. All land and water sports. Kentucky thoroughbreds. Limited number of places left. Apply

E. C. BARTA

Haymarket 5238 91 Mt. Vernon Street, Boston, Mass.
or 6 Cabot Street, Winchester—Tel. 0049

my6-tf

We are as near as your telephone

F. H. HIGGINS WINCHESTER 0606

Commercial and Home Photographer

If you have pictures to be framed a telephone call will bring demonstrator.

Leave your films at Hevey's Pharmacy or Star Office for our usual service.

PARK BATTERY STATION

583 MAIN STREET
WINCHESTER, MASS.

TELEPHONE WINCHESTER 1305

COMPLETE BATTERY SERVICE

AGENTS FOR Exide AUTOMOBILE AND RADIO BATTERIES-

Michelin Tires and Tubes

A Complete Line of Radio Accessories

Also Agent For The

***Stewart-Warner* Radio**

Your Radio Battery Called for Charged and Delivered $1.25

FAIRMOUNT PARK

Situated on the West Side of Winchester off of Cambridge Street nearly opposite Calumet Road. A tract of 20 lots of land varying in size from 7000 to 12,000 square feet in area. Every lot affords a beautiful panoramic view of the most attractive part of the town. In addition to the four houses already erected thereon, the Fairmount Associates have purchased five uncompleted houses adjoining their property at a mortgagees sale. This in order not only to conserve the high type of construction originally planned for this tract, but more particularly to control the disposition of these houses, in order to maintain the high class neighborhood to which we set out to create. These aforesaid five houses are nearing completion and will be offered to satisfactory parties at reasonable prices and possibly one or two of these houses may be obtained for rent.

FAIRMOUNT ASSOCIATES

A. MILES HOLBROOK, Agent

TEL. WINCHESTER 1250

Agent for Locke Coal Company

Household Needs

We carry always in stock a splendid line of Kitchen Necessities, such as DISH, GLASS and ROLLER TOWELS, DISH MOPS, both tinsel and cotton. FLOOR CLOTHS, DUSTERS.

You will be surprised to find all of the really essential articles for a well ordered home you can find right here.

Plain Colors and Fancy OIL CLOTHS, TOWELS of all kinds, SHEETS, PILLOW SLIPS, BLANKETS, COMFORTERS, etc.

G. Raymond Bancroft

TEL. 0671-W 7 MT. VERNON ST.

Public Library

THE WINCHESTER STAR

VOL. XLVII NO. 2 WINCHESTER, MASS., FRIDAY, AUGUST 5, 1927 PRICE SEVEN CENTS

CHURCH PROGRESS AT THE HIGHLANDS

Ten months in a new church is a rare community experience. This privilege has been granted to and appreciated by the residents of Winchester Highlands. The church stands on the corner of Kenwin road and Washington street. With this ideal location, and the use of modern methods, and with a slight change in the programs, signs of a new life have appeared. Preaching the Gospel, imparting religious instruction to the young and engaging in social activities, go on with a better spirit in this new environment. There is a difference. Encouraging reports are being recorded every month. Since the challenge of five years ago has been met, the lift is upward and the prospects are as bright as the promises of God.

In short the 200 families within the sound of the new memorial bell have been directly or indirectly greatly benefitted by the change. Churchgoing is made easy and is no longer a mere form of duty but a constant pleasure. People are enjoying religion and loyally supporting the good cause. Let those who know tell the story.

The Fourth Annual Report

In figures, the price of the land and the cost of the new church with its interior finish and furnishings has been a $43,000 proposition. The Building Committee has just issued the fourth annual report, a record of unusual happenings. As a document it reads good and inspires everyone interested to continue in service until the last dollar is paid and the mortgage burned. Many friends in Winchester and elsewhere have come forward with encouraging words and liberal gifts. This timely support has been deeply appreciated, for without their help this noble enterprise would have been limping and halting and discouraging.

In the report of the treasurer some items may be of interest to the readers of the Winchester Star.

During the year ending July 31, the Treasurer has received from the Old South Society of Boston $2500, and from the Woburn Association of Congregational Churches $2600 and from the Congregational Church Union of Boston and vicinity $2000 and from the Congregational Church Building Society $3000 as a grant and $5000 as a mortgage making the total receipts from these four outside organizations $15,100. In addition to this the several groups and organizations of the Highlands Church have been busy at work during the year for they have turned into the treasury the sum of $1384.76—thus making a total of net receipts for the year just ending, $16 184.76. So that the matter stands up to date as follows: of the $43,000 proposition the treasurer has received and paid out to the owner of the land, and the architect of the Building, and the contractors and sub-contractors for labor and material used, the sum of $40,648.34 leaving a balance still due on Building contracts of $2351.66. And according to a church vote taken in January the goal for the calendar year is to pay off all indebtedness on the new church by Dec. 31, 1927. The campaign is now on and the people are working hard to bring it to a successful issue.

Immediate Needs—An Organ and a Parish House

As the fifth year of the campaign opens there are two pressing needs that must be met. First—an Organ. Every church to be well equipped and efficient needs an organ as a help to a choir. Without it there is a handicap in presenting an adequate order of worship. The architect in his plans wisely provided a space close to the choir for an organ. Here is a splendid opportunity for an interested person or family to memorialise a relative or friend in a fitting manner.

Second—a Parish House. The vote of the members still stands on the records, that the chapel on Cross street be moved over and connected with the church, so that with minor alterations at a reasonable expense, it could be equipped for Sunday School and Parish House purposes, including a much needed Ladies' Sewing Room and Parlor.

Therefore, in behalf of the Building Committee and members of the church and congregation and residents of the Highlands the Pastor is ready to interview any person or organization interested, affording an opportunity to share with a deserving and loyal people the joy of unselfish service.

Chairman of Finance Committee, Rev. John E. Whitley, 507 Washington street, Winchester, phone Win. 0431-J.

Aug. 1, 1927.

VACATIONISTS

Coming and Going

Mr. Timothy J. O'Leary of Nelson street returned to work at the Puffer plant after a two week's vacation.

Mr. and Mrs. Alfred H. Hildreth have opened their house on Highland avenue after spending the month of July at Camp Taconnet, Belgrade Lakes, Me.

Mrs. William Whelan and son Charles of Railroad avenue will spend the remainder of the summer at Worcester.

Among the Winchester girls who will spend the next two weeks at Camp Andover, Andover, are the Misses Lucia Coit, Florence and Helen MacKinnon, Ruth Smith, Marjorie Symmes and Gladys Mouradian.

Mr. and Mrs. Kingman P. Cass and family of 6 Park avenue returned this week from Scituate where they spent the month of July.

Mr. and Mrs. Paul F. Avery of Lewis road left this week for Small Point Club, Small Point, Me., where they will remain until Labor Day.

Mr. Harold M. Boardley of the Star force is enjoying his annual vacation with his family visiting relatives in Fall River.

Mr. and Mrs. C. W. Symmes have returned to their home on Washington street after spending the past month at Dennis.

District Manager Frank Randall of the Edison Company with Mrs. Randall is spending this week and next at Milford, N. H.

Mr. and Mrs. Fred W. Aseltine and family of Cabot street are at Asquam Lake, Holderness, N. H., until after Labor Day.

Mr. and Mrs. E. F. Kidder of Symmes road will spend the month of August at Hamilton Villa, Chebeague Island, Me.

Mr. and Mrs. C. P. Whorf and family of Cabot street will spend the remainder of the summer at Rockwold Cottage, Ashland, N. H.

Rev. and Mrs. S. W. Adriance, who have been spending the month of July at Gooch's Beach, Kennekunkport, Me., arrived home this week.

Mr. and Mrs. F. H. Farnham of Main street arrived home this week from Sunset Hill House, Sugar Hill, N. H., where they have been spending the past month.

Mr. and Mrs. John W. Johnson and family of Wildwood street are enjoying the warm weather at Osterville, Cape Cod.

Mr. and Mrs. J. W. Bodman of Wedgemere avenue have joined the summer colony at Marblehead Neck, registering at the "Sea Gull."

Mr. and Mrs. George C. Coit of Hillside avenue are summering at Waterville Inn, Waterville Valley, N. H.

Dr. A. C. Hindes left this week to join his family at Lake Champlain, where he will remain until Labor Day.

Mr. and Mrs. C. H. Mason of Wedgemere avenue are at "Robinwood" Riverhill, Concord, N. H., for the month of August.

Miss Marion Dyson has returned to her duties at the Winchester Trust Co., after spending the past three weeks at Casco, Me.

Mr. and Mrs. F. A. Preston of Madison avenue are registered at the Ocean View Hotel, Webhonnett, Me.

Mr. and Mrs. Dean Peabody of Norwood street are at Bailey Island, Me., for the remainder of the summer.

Mr. and Mrs. Joseph Fessenden of Myrtle terrace are spending the month of August at Chatham.

Mr. and Mrs. George S. Tompkins of Glengarry will spend the next three weeks at Sabbath Day Point on Lake George, N. Y.

Mr. and Mrs. T. G. Abbott and family of Rangeley are summering at "The Melvin" Megansett.

Miss Nellie Ralph has returned to the office of Parker & Lane, after spending her annual vacation at "Camp Winchester," Oxford, Me.

Miss Mary Donaghey of the Winchester Trust Co., office staff starts her annual vacation on Monday.

Mr. and Mrs. Wm. C. Sache of Glengarry will spend the next two weeks at "Idlepine Lodge" Ely, Lake Fairlee, Vt.

Mr. Edwin M. Nelson, cashier at the Winchester National Bank, with Mrs. Nelson and son, Frank, is enjoying a vacation at Calais, Me.

Dr. Harold A. Gale of Swan road is at Camp Sunwood, Ashland, N. H., for the month of August.

Mr. Ralph Hatch, assistant treasurer of the Winchester Savings Bank, is enjoying his vacation on a camping trip with his family in Maine.

Principal Wade L. Grindle of the High School is at Camp McKinley, Portland Harbor, Me., for two weeks' training at the Reserve Officers' Camp there.

REV. AND MRS. BURROUGHS LEFT TOWN LAST WEEK

Rev. and Mrs. Lisle Burroughs left town last week by motor for Rochester, N. Y., where Mr. Burroughs is to assume the duties of executive minister of the Third Presbyterian Church.

Rev. Mr. Burroughs has been for the past three years assistant pastor of the First Congregational Church here, resigning to accept the Rochester call during the first week of April. He is a graduate of the Boston University College of Sacred Theology and was ordained into the Congregational ministry June 9, 1926.

In Rochester his parish is situated within three blocks of the University of Rochester, offering great possibilities for work among students and young people in whom Mr. Burroughs is especially interested.

Much of his work while associated with the First Congregational Church has been among its younger members and with the children of the Sunday School with all of whom he has been extremely popular. He has made many friends in Winchester outside the limits of his parish who are viewing his leaving with regret while congratulating him upon his advancement.

POLICE CHARGE CHARLESTOWN MEN WITH LARCENY

As a result of some particularly quick action on the part of the Winchester Police two Charlestown men were summoned into the District Court at Woburn this morning to answer the charge of larceny.

The charges grew out of the breaking of two pumps and the stealing of a quantity of gasoline from the filling station of Mr. James Kenney at the corner of Cambridge and Pond streets early Monday morning.

The theft occurred at about 4:30 o'clock, Police Headquarters being notified by Mr. Kenney at 8. An investigation was quickly begun by Chief McIntosh and Sergt. Thomas Cassidy and as a result of their activities the two men in question were rounded up before noon of the same day.

WINCHESTER VERY QUIET ON TRADERS' DAY

Winchester's business center was locked tightly Wednesday, the date being that of the annual Traders' Day. No concerted outing had been planned by the local merchants and as a consequence an almost perfect day appeared. Many were out of town, leaving early in the morning, some with the Elks' party going to Providence and others to the Rotary Club outing at the Corinthian Yacht Club, Marblehead. Here and there one could see during the day irate housewives armed with the family market basket trying to find a store at which to make a few purchases. It was a case of "nothing doing" and a careful perusal of their last week's "Star" might have saved the ladies a trip down town. There were no accidents reported at Police Headquarters and the firemen spent a quiet day.

ENGAGEMENT ANNOUNCED

Announcement is made of the engagement of Miss Elsie Hale Draper of Canton and Scituate to Lee W. Court of this town. Miss Draper, the daughter of Mr. and Mrs. Walter S. Draper, attended the Chamberlin School and was graduated from Abbott Academy. Mr. Court attended the Massachusetts Normal Art School and is a member of the Copley Society, the Winchester Boat Club and Rockport Art Association. He is associated with the Boston firm of William Filene's Sons Co., as art advisor and is the son of Mr. and Mrs. Ormsby A. Court.

BIRTHS

Mr. and Mrs. Frank Giaccolini are the parents of a daughter, Nicolena, born July 22 at their home, 30 Oak street.

Mr. and Mrs. Eastman A. Weaver of 326 Main street are the parents of a daughter, born July 29 at the Winchester Hospital.

Mr. and Mrs. Lawrence McCauley of 26 Pond street are the parents of a son, Lawrence Jr., born July 29 at the Winchester Hospital.

NOT GEORGE JACKSON

To the Editor of the Star:

I am not taking down or removing the old school building on Cross street as reported by the Building Commissioner in last week's Star. Thomas S. Richardson of Washington street is having it done.

Geo. Jackson

RETURNS FROM THE ASSESSORS

A TABLE OF MUCH INTEREST TO THE TAXPAYERS OF WINCHESTER—HOW THE TAX OF $26.80 IS DIVIDED AMONG THE DEPARTMENTS

Below are given the returns of the Assessors in detail. The figures of last year are also given for comparison.

	1926	1927	Increase
Value of Buildings	$18,132,725	$19,412,200	$1,279,475
Value of Land	6,773,450	6,851,475	78,025
Value of Personal	3,346,400	3,428,600	82,200
	$28,252,575	$29,692,275	$1,439,700

	1926	1927	Increase
Tax Rate	$ 26.80	$ 26.80	
State Tax	40,680.00	40,680.00	
State Tax (repave and repair bridge)	2,954.85		
State Tax (construction of bridges)	340.28	362.82	
State Tax (construction of bridges)	211.59		
State Tax (construction of a Southern route)		1,783.25	
North Metropolitan Sewerage Tax	20,792.47	21,774.84	$ 982.37
Metropolitan Parks Tax	16,043.68	16,437.78	394.10
Division of Metropolitan Planning	291.71	189.76	*101.95
State Highway Tax	1,952.00	1,248.76	*703.24
Charles River Basin Tax	2,377.61	2,295.82	*81.79
Fire Prevention Tax	183.49	188.79	5.30
County Tax	33,002.79	35,478.35	2,475.56
County Tuberculosis Tax	620.21	3,551.13	2,930.92
Town Appropriations	788,627.43	822,898.98	34,271.55
Overlayings	14,056.89	12,934.62	
	$922,135.00	$959,824.90	
Less Estimated Revenue	158,421.99	157,411.95	
Total amount raised by Taxation	$763,713.01	$802,412.95	*Decrease

	1926	1927
Number of Polls	3,272	3,330
Number of Horses	153	109
Number of Cows	90	53
Number of Dwellings	2,294	2,411
Number of Other Buildings	1,515	1,561

Each and every Tax of $26.80 is used as follows for the object named:

Amount	Object	Per Tax
$ 2,200.00	Accounting Department	$ .072
1,900.00	American Legion Quarters	.062
6,460.00	Assessors' Department	.213
50.00	Board of Survey	.001
2,661.00	Building Department	.087
7,500.00	Cemetery Maintenance	.247
400.00	Claim Account	.013
2,590.00	Clerical Assistance	.085
4,349.70	Collector of Taxes' Department	.143
1,000.00	Committees	.033
3,000.00	Contagious Diseases	.099
200.00	County Aid to Agriculture	.006
1,250.00	Election and Registration	.041
11,750.00	Engineering Department	.387
41,825.00	Fire Department	1.180
5,500.00	Gypsy and Brown Tail Moth Account	.181
18,016.05	Health Department	.594
11,500.00	Highways and Bridges—Public Ways	.379
20,500.00	Highways and Bridges—Sidewalks	.676
67,800.00	Highways and Bridges—General	2.277
500.00	Highways and Bridges—Outside	.016
3,917.40	Appalachian Road	.129
6,055.00	Canal Street	.199
9,205.00	Everell Road	.293
2,767.16	Everett Avenue and Hemingway Street	.091
1.00	Hemingway Street Easement	
8,810.00	Sylvester Avenue	.290
1,005.00	Upland Road	.033
1,200.00	Independence Day	.039
300.00	Inspector of Animals' Department	.009
4,954.00	Insurance	.163
300.00	Insurance Committee	.009
40,862.50	Interest	1.398
2,450.00	Legal Department	.080
7,200.00	Library	.237
850.00	Memorial Day	.028
13,650.00	Parks and Playgrounds	.150
1,546.00	Pensions for Police Department	.051
2,061.48	Pensions for Town Laborers	.068
75.00	Planning Board	.002
40,905.00	Police Department	1.349
16,350.00	Public Welfare Department	.539
221,093.67	School Department	7.196
17,500.00	Wyman School Building	.577
1,000.00	Committee on Secondary School Facilities	.003
5,500.00	Highland District School Lots—Improvements and Sidewalks	.181
870.00	Sealer of Weights and Measures' Department	.028
1,800.00	Selectmen's Department	.059
7,000.00	Sewer Construction	.231
4,500.00	Sewer Maintenance	.148
1,200.00	Shade Trees	.039
22,500.00	Snow and Ice	.742
500.00	Soldiers' Relief	.046
300.00	State and Military Aid	.009
19,000.00	Street Lights	.627
6,600.00	Surface Drainage	.217
15,500.00	Town Clerk's Department	.049
42,664.25	Town Debt, Payment of	1.407
5,410.00	Town Hall	.178
2,975.00	Treasurer's Department	.098
3,275.00	Unclassified Account	.108
32,250.00	Water Construction	1.064
25,922.80	Water Maintenance	.855
5,400.00	Workmen's Compensation	.178
1,221.97	Joy Property	.040
7,500.00	First Church of Christ Scientist in Winchester—property on Washington Street	.247
10,000.00	Highland District School Building (Appropriation voted in 1926 to be raised by revenue in 1927)	.330
40,680.00	State Tax	1.342
362.82	State Tax (Construction of Bridge)	.011
1,783.25	State Tax (Construction of a Southern Route)	.058
21,774.84	North Metropolitan Sewerage Tax	.718
16,437.78	Metropolitan Parks Tax	.542
189.76	Division of Metropolitan Planning	.006
1,248.76	State Highway Tax	.041
2,295.82	Charles River Basin Tax	.075
188.79	Fire Prevention Tax	.006
35,478.35	County Tax	1.170
3,551.13	County Tuberculosis Tax	.117
12,934.62	Overlayings 1927	.126
$959,824.90		$ 4.99
157,411.95	Less estimated revenue and tax	5.19
$802,412.95		$26.80

ST. MARY'S AT WOBURN SUNDAY

St. Mary's B. B. C. will journey to Library Park, Woburn, Sunday afternoon for the rubber baseball game with "Doc" Doherty's Woburn "Pals." In the first meeting of the two clubs Winchester's Francis Tansey was away too good for the Tanning City lads but in the return game sloppy fielding by substitute players behind "Jomma" Dolan allowed Woburn to pull out a lucky win. Tomorrow's game should be a good one and the locals should realize that nothing short of their strongest lineup will be at all good enough. Game will be called at 3:15.

INTERESTING CENSUS FIGURES

The Town's census figures, according to Assistant Assessor F. Percyval Lewis, were 11,850 April 1, 1927. At present it is estimated that the figures are 100 short of 12,000 with an estimated gain of 50 during the year. The gain for the year is 200 which has been the average gain per year for some 25 years. The figures in 1900 were 7248.

The Board of Selectmen has authorized the Town Engineer to proceed in the matter of having the Boston Bridge Works design and furnish the steel for the bridges to be laid in connection with the construction of Sylvester avenue and Canal street.

COMING EVENTS

Aug. 6, Saturday. Baseball on Manchester Field at 3:15 p. m. St. Mary's vs. North Woburn.

Aug. 9, Tuesday. Flower Mission. Bring your flowers for distribution in Boston to the Winchester R. R. Station in time for the 9.06 train.

Oct. 28, Friday afternoon and evening. Sale and supper. Woman's League, First Baptist Church.

DON'T FORGET
The Rest of the Family!
SEND THE STAR
To Them This Summer

FATHER AND SON TOURNAMENT

Most Successful Event Ever Held at Winchester Country Club

The annual Father-and-Son tournament, held Wednesday at the Winchester Country Club, proved the most successful event in its history. With the opening of the new 12th green and using the new 13th, reopened for the play, the 106 pairs entering the play proved the popularity of the match and the interest inspired in this annual tourney. The event was won by Ralph Lincoln and his son Dick with a 79, they being the only pair to break 80.

Percy and Bobby Goodale of the home club were a close second with an even 80, being just one put behind the winners. They met disaster at the second hole, where they played a seven. Jim and John Reidy of Green Hill were third with 81, and behind them four pairs tied for fourth place—W. D. and Charles Eaton of Winchester, W. A. and F. P. Hersey of Wellesley, C. E. and C. E. Mason, Jr., of Cohasset and C. S. and J. G. Cook of Brae-Burn.

There were four net trophies this year, and with the Lincolns taking the gross, four pairs finished in a tie for the nets with 69s. A new prize this year was awarded the father who played around with more than one son, the two rounds constituting the best net. Percy Goodale was the honor man in this class with 141, but as he took second gross prize, the trophy went to Jim Reidy.

Bill Bott and his son Dave, and Larry and Dick Page of Weston, held the distinction of having two seven-year-old boys, each weighing less than 100 pounds on their teams—and they played good golf at that. Young Ben Goodale also took his golf seriously and very creditably.

The scores of the Winchester entries were as follows:

C. H. & R. C. Carroll	87	16	69
P. A. & Robert Goodale	80	10	[illegible]
W. D. & Charles Eaton	82	12	[illegible]
P. A. & Ben Goodale	85	14	71
F. E. & R. M. Smith	89	18	71
W. F. & W. F. Homer, Jr.	96	21	[illegible]
C. A. & R. L. Rideout	91	18	[illegible]
P. L. & F. E. Nazro	89	15	[illegible]
G. H. & J. P. Akins	98	23	[illegible]
G. H. & R. M. Clough	90	15	[illegible]
J. L. S. & G. L. Barton	88	12	76
W. S. & Arthur Fairchild	95	16	[illegible]
P. W. & M. Bolt	103	24	[illegible]
J. L. S. & E. T. Barton	91	10	[illegible]
H. J. & C. S. Olmstead	102	20	[illegible]
C. H. & C. L. Hodge	107	24	[illegible]
A. H. & W. Morton	107	23	[illegible]
R. W. & A. Wilson	106	21	[illegible]
W. S. & W. S. Fairchild, Jr.	106	20	86
W. T. & F. N. Carleton	114	24	[illegible]
P. N. & Robert Bott	132	24	108

36 hole net scores of fathers playing with two sons:

Percy Goodale	141
J. L. S. Barton	157
W. S. Fairchild	165

ST. MARY'S TO MEET NORTH WOBURN TOMORROW

The second of two postponed ball games will be played tomorrow afternoon at 3:15 when the St. Mary's B. B. C. will entertain the strong North Woburn team on Manchester Field. Rain made it impossible to play a previous game arranged between the two clubs but the attraction was such a good one that both managers agreed to another booking.

"Steve" Colucci, manager of the North Woburn outfit, believes that his team can "take" the locals with something to spare and has even gone so far as to state that St. Mary's has been very lucky to date. Manager Frank Melly is more inclined to think his club gets the breaks because the boys make them and is confident that the locals will be on the long end tomorrow.

Last Saturday against Lexington St. Mary's showed a great batting punch and after a very sour start in the first inning played well afield. The pitching will probably decide tomorrow's contest and "Muggins" Tansey, big Norwich hurler, is expected to start on the mound for the locals. Colucci's choice is not known.

CONTAGIOUS DISEASES

List of Contagious Diseases reported to the Board of Health for week ending Thursday, Aug. 4 as follows:

	Cases
Diphtheria	1
Whooping Cough	2

Maurice Dinneen, Agent

WINCHESTER SAVINGS BANK
26 Mt. Vernon Street

Incorporated 1871

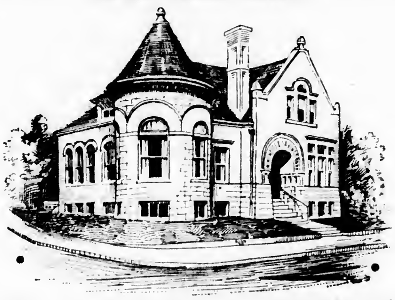

Resources $3,400,000

This Bank is a Mutual Savings Bank incorporated under the laws of the Common-wealth of Massachusetts and is operated solely for the benefit of its depositors

CHANGE OF SATURDAY EVENING HOURS

On and after August 6th this Bank will be open Saturday evenings from 7 to 8:30

HARRY C. SANBORN, President WILLIAM E. PRIEST, Treasurer
RALPH W. HATCH, Ass't. Treasurer

BOARD OF INVESTMENT
HARRY C. SANBORN H. WADSWORTH HIGHT ARTHUR A. KIDDER
JAMES W. RUSSELL SAMUEL S. SYMMES

Business Hours—8 A. M. to 3 P. M. Saturdays—8 A. M. to 12 M., 7 to 8:30 P. M.

SAILING REVIVED ON MYSTIC LAKE

Open canoe sailing on Mystic Lake has never been so popular as this summer, members of the Medford Boat Club taking up the sport in large numbers. In addition to the dozen or more canoes which have been sailed regularly by old members of the club, many of the newer canoeists have taken up the sport. A uniform equipment and sail spread has been adopted and races are held each Sunday morning.

Arnold Carey's new boat was the winner of the last race, and John Nelson and Bernard Miller have been showing up strong during the past fortnight.

The club received a new one-design sailing boat a fortnight ago, it being the intention of the members to try the craft out and if satisfactory establish it as an auxiliary to the canoes. A number of the members have agreed to purchase duplicate boats if the model proves satisfactory. Thus far the boat has had rather hard luck, tipping over on its initial trial and losing its mast on a subsequent try-out. In trying out its sailing ability, both a marconi and a gaff rig has been used.

The model yachts have also been extensively sailed this summer, John Black now being in England with his Boston,an II taking part in the international regatta at Gosport. Up to this week Black was tied with the English representative for international honors, the French yacht being third and the German fourth. During Black's absence the local devotees to the sport have been busily engaged in holding races on Mystic in anticipation of Black's return, the rivalry being very keen, with not such a great margin of choice between several of the yachts.

Commodore Arthur V. Donnellan, who is spending the summer at Birch Island, Me., was at the club last week coming down to assist in planning for the September program, which promises to be the most active in the Club's history. Louis Pearl of West Medford is in charge of the club house this summer.

NEILEY AND CARR WON COUNTRY CLUB FOUR BALL

R. B. Neiley and J. P. Carr won the four ball, best ball, one-half handicap golf tourney staged at the Winchester Country Club last Saturday afternoon. Their card of 68 was just one stroke under the 69s turned in by R. W. Weslow and A. M. Brown and A. P. Chase and R. L. Smith who tied for second.

The summary:

R. B. Neiley and J. P. Carr	68
R. W. Weslow and A. M. Brown	69
A. P. Chase and R. L. Smith	69
S. B. Neiley and G. C. Neiley	[illegible]
C. P. Whorf and F. A. Neiley	[illegible]
H. B. Turner and R. L. Rideout	[illegible]
H. T. Brown and P. F. Nazaro	[illegible]
H. A. Peterson and C. G. Bostwick	[illegible]
J. F. Cottle and C. N. Eaton	[illegible]
H. A. Morrison and H. V. Hovey	[illegible]
T. I. Freeburn and R. H. Boutwell, 2nd	[illegible]

Does the youngster ruin a ball quickly? Get him one of the new sponge rubber balls at Wilson's. It will stand the racket.

Profitable Land Deal

The treaty of Guadalupe Hidalgo was signed by the United States and Mexico, February 2, 1848. By the terms of this treaty Texas, New Mexico, Arizona and California were ceded to the United States upon payment of about $15,000,000.

$5

Will put in an electric floor plug in any room on the first floor of your house.

E. C. SANDERSON
THE ELECTRICIAN
Tel. 0300

Tennis Balls
—AT—
THE STAR OFFICE

FIRE ALARM SYSTEM TO BE LINKED WITH ARLINGTON

The Selectmen voted last week to have Winchester's fire alarm system intercommunicating with that of Arlington, Chief David H. DeCourcy having received orders to this effect. The local system of alarms has been for some time on such a basis with Woburn and the scheme has proved more than satisfactory.

Its adoption in the present instance will provide for the answering on first alarm of certain local boxes by the Arlington Department, with Winchester reciprocating. In the case of boxes in the Dunster lane section of the town it should prove a boon to the local department, especially in winter when a heavy snowfall often makes passage all but impossible, if not quite so from the Winchester approach. Arlington faces no such obstacle since the farmers of the vicinity keep the roads leading to Massachusetts avenue in Arlington Heights open at all times. The system will also guarantee the answering of certain Winchester boxes when the local department is answering another call, as in the case of the agreement with Woburn.

Chief DeCourcy estimated the cost of installing the new system as in the neighborhood of $1000 and felt that it would easily pay for itself in a relatively short time.

C. D. OF A. NOTES

A most successful house party was conducted on Monday evening by Sisters Catharine McHugh and Marie Crilley at the McHugh home on Main street, Woburn. A most enjoyable evening was spent by all present.

Sister Mary J. Kelley is enjoying an auto trip to Northern New York with a party of friends.

Sister Mary McKenzie is ill at her home on Hemingway street and Sister Anne Martin is at the Winchester Hospital recovering from a severe shaking up which she received when struck by a truck in Medford Square on Monday noon.

Sister Catharine Lynch of Woburn is visiting her sister in Maine and Sister Agnes O'Hara is enjoying a European trip; Sister Marie White has returned from an auto trip to Canada.

Plans are being rapidly completed for the Court's annual outing, full details of which will be announced in next week's Star. The fact that the men-folk are to be included in the outing plans this year seems to have made its prospect more popular than ever, if that were possible.

Government Hard Task

"Every man," said Hi Ho, the sage of Chinatown, "believes he knows how a government should be conducted; no man has ever conducted one with complete satisfaction to himself or his public."—Washington Star.

WINCHESTER NET STARS AT TEDESCO

Several of Winchester's young tennis players made another good showing in the North Shore Tennis Championships staged during the latter part of last week on the courts of the Tedesco Club at Swampscott.

In the women's doubles series the local team of Miss Gertrade and Miss Louise Packer went along to the quarter final round before it was eliminated by Mrs. P. H. Mitton of Boston and Mrs. A. L. Robinson of Swampscott. Oddly enough the Packer team survived the first round at the expense of another Winchester team, Miss Bara Baugher and Miss Frances Pettingell who were defeated by Gertrude and Louise, 6—1, 6—0.

Louise Packer was the only local entry to play through the first round of the women's singles. Her first round opponent was Miss Eleanor Kolket of Philadelphia whom she defeated in two straight sets at 6—4. In the second round the Winchester girl, who plays her summer tennis from Rockport, lost to Mrs. A. L. Robinson of Swampscott, 6—1, 6—0. Miss Bara Baugher, Miss Gertrude Packer and Miss Frances Pettingell drew byes in the first round but were defeated in the second round of play by Miss E. Cohalon of Philadelphia, Miss B. Way of Boston and Miss Fanny Curtis of Marblehead respectively.

The mixed doubles play saw all the Winchester girls drop out in the opening round. "Bill" Packer paired with Miss Fanny Curtis of Marblehead survived the first round of play by defeating Miss L. Brackett and H. Davis, 6—1, 6—4. In the second round Miss Curtis and Packer won from Miss Dorothy Blodgett of Wianno and R. W. Marks, 6—4, 7—5.

BENEDICT LOST TO WEST MEDFORD

The Benedict tennis team lost to West Medford in a match on the home courts Saturday, the play being in the Old Colony Tennis League. West Medford took the match 6 to 1, Benedict winning its one point through the win of Blanchard and Gamage over Kirk and Fisk 6—3, 3—6, 12—10, in the doubles.

The summary:

SINGLES

H. Bugbee (WM) defeated Blanchard (B) 6—4, 1—6, 6—1.

Heintz (WM) defeated Gamage (B), 6—0, 6—0.

Boardman (WM) defeated Carr (B), 6—1, 6—2.

Roberts (WM) defeated Sims (B), 6—2, 6—3.

DOUBLES

Blanchard and Gamage (B) defeated Kirk and Fisk (WM) 6—3, 3—6, 12—10.

Carlson and Isley (WM) defeated P. Bugbee and Carr (B), 6—1, 6—0.

Harris and Claflin (WM) defeated Sims and Haskell (B), 6—0, 6—3.

Frenchmen Claim Honor

Frenchmen, or some of them at any rate, say that the Basques under one of their leaders landed in America long before Columbus came over, and prior even to the arrival of any of the other alleged early discoverers of this land.

Why we sell the DUNLOP TIRE

For 39 years Dunlop has been building the world's supreme tire. Dunlops wear longer because Dunlop knows how to build better at each vital point.

Take the hidden carcass beneath the tread. Dunlop owns its own cotton mills for no other purpose than to spin the best long-fibre cotton into the famous cable-twist cord that goes into this carcass.

The extra strength in these cords means an added factor of safety against constant load and pounding of roads—longer life and greater mileage.

The extra "stretch" enables the carcass to give under severe blows, and to come back into its original position without internal injury.

The Dunlop tread—the toughest rubber development known—wears slowly and smoothly, making sure that you get out of your Dunlops, all the extra mileage that added care and longer experience have built into them. *We recommend that you put Dunlops on your car.*

OSCAR HEDTLER
Winchester, Mass.
Telephone 1208 26 Church Street

every 2¼ seconds *someone buys* a

DUNLOP

FOUNDERS OF THE PNEUMATIC TIRE INDUSTRY

WHICH IS IT?
Your Usual Package?

A large bundle full of everything that needs to be clean? Hot weather, extra guests, and lack of convenience, if you are away, makes our help a vacation necessity.

Or less than you ordinarily send because of simplified living?

Whichever it is makes no difference in our desire to serve you.

ON THE NORTH AND SOUTH SHORES, from Winthrop to Rockport and from Quincy to Duxbury, our own motor trucks make regular collections and deliveries. Just give your address to our salesman and he will make the necessary arrangements.

ELSEWHERE, Uncle Sam will deliver your package to us, and it will be promptly sent back with the return delivery charges all paid.

AT HOME, our service goes on without interruption, offering to you an all year round vacation from laundry troubles.

Just speak to our salesmen or 'phone WINCHESTER 0390 for further information.

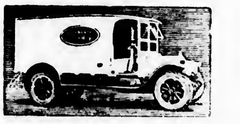

WINCHESTER LAUNDRY DIVISION
of
NEW ENGLAND LAUNDRIES, Inc.
CONVERSE PLACE, WINCHESTER
TELEPHONE WINCHESTER 0390

SALEM WILLOWS
NANTASKET BEACH

—And now for that beautiful harbor sail to Nantasket—one of America's finest beaches—sail on our palatial boats any Wednesday, Sunday or holidays, 1:45 P. M. to Nantasket—leave Nantasket for Salem Willows at 6 P. M.

NANTASKET BEACH STEAMBOAT CO.
FREDERIC L. LANE, Gen. Mgr.

Tickets may be purchased at Salem Willows Wharf
Plenty of Free Parking Space at Both Wharves

If You Demand
QUALITY
Try
CLARA CATHERINE PASTRIES
Orders Taken

Clara Catherine Candy and Food Shop
A. A. Morrison
557 MAIN STREET WINCHESTER, MASS

THAT PRESCRIPTION
Should Be Compounded With Drugs of Standard Purity, and Dispensed by Pharmaceutical Experts
TAKE IT TO KNIGHT
WINCHESTER SQUARE WEST, AT CHURCH STREET

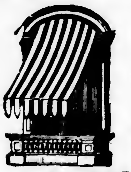
AWNINGS
Tents and Flags
Wedding Canopies
Upholstering, Furniture Repairing, Mattress and Shade Work
A. E. BERGSTROM
9 Thompson Street Tel. 1766

Thomas Quigley, Jr.
Teamster, Contractor and Stone Mason
PAVING, FLOORING, ROOFING
In Artificial Stone, Asphalt and All Concrete Products
Sidewalks, Driveways, Curbing, Steps, Etc.
Floors for Cellars, Stables, Factories and Warehouses
Estimates Furnished
18 LAKE STREET

NOTARY PUBLIC
JUSTICE OF THE PEACE
T. PRICE WILSON
Star Office

Established 1896 Phone Everett 127
We Lay Out and Plant Old Fashioned Perennial Gardens
DAVID ROBINSON'S SONS
GARDENERS
Grading, and Laying Out Grounds, Construction of Shrubbery Borders, Flower Beds, Drives, Lawns, Etc.
All kinds of Nursery Stock for sale. Pruning of Trees and Vines. Work taken in all the suburbs of Boston. Estimates given on the artistic arrangement of Evergreens, Shrubbery and Perennial Plants.
Revere Beach Parkway Everett, Mass.

PACKING MOVING
DUNN
STORING SHIPPING
ESTIMATES CHEERFULLY FURNISHED on Home, Office and Long Distance Moving
To New York, Philadelphia, Baltimore, Washington or ANYWHERE
We pack china, bric-a-brac, cut glass, silverware, books, pianos, household and office furniture for shipment to all parts of the world.
Specialize on House to House Moving
46 BROMFIELD STREET
Boston, Mass. Tel. Hancock 8000
ja30-1yr

CHICHESTER S PILLS
THE DIAMOND BRAND.

Ladies! Ask your Druggist for Chi-ches-ter's Diamond Brand Pills in Red and Gold metallic boxes, sealed with Blue Ribbon. Take no other. Buy of your Druggist. Ask for CHI-CHES-TER'S DIAMOND BRAND PILLS, for 35 years known as Best, Safest, Always Reliable
SOLD BY DRUGGISTS EVERYWHERE
je3-1yr.

Good's
Riding School
Harry Good, Prop.
Well Broken Horses and Ponies
Personal Supervision
MAIN STREET MEDFORD
(Near Oak Grove Cemetery)
Tel. Mystic 3802
a22-tf

ICE
HORN POND ICE COMPANY
Telephones
Winchester 0305-W
Woburn 0310

FRANK REEGO
GARDNER
Now is the time to prepare for your garden and lawns, trees and strawberry vines. Grading and trucking, cement work, driveways, cellar foundation. Jobbing of all kinds.
392 Washington St. Tel. Win. 0665-J
mh11-tf

MONEY to LOAN
6%
ON 1 AND 2 FAMILY HOUSES: owner and occupant preferred. Applications now being taken for loans not over $8000 to one borrower. Money advanced to build. Call personally with deed and tax bill.
Liberal payments on construction Loans
MERCHANTS
Co-operative Bank
24 School St., Boston, Mass.
LARGEST
CO-OPERATIVE BANK
IN NEW ENGLAND
Assets Over $28,000,000
jy8-8t

AUTOMOBILE
BODY DENTS
Body Dents and Bent Fenders Made Like New
Radiator Work of All Kinds
Winchester drivers are our satisfied customers
WALTERS AUTO BODY
RADIATOR & FENDER CO.
10 Yorktown Street
(Rear 2149 Mass. Ave.)
North Cambridge at R. R. Crossing
TEL. PORTER 0873 ap1-tf

THREE ACCIDENTS DURING MONDAY'S STORM

Lightning Struck Radio Antenna of Verplast Avenue House

Motor vehicles were envolved in three accidents during the storm of Monday afternoon, resulting in considerable property damage though no one was reported injured.

At 4:20 o'clock to avoid a collision with another car at the junction of Washington and Mt. Vernon streets John R. Condon of 138 West street, Reading, drove his Ford touring car in such a way as to make it skid and strike the traffic beacon situated there. Condon was going northerly on Washington street while the other car was making a left turn into Mt. Vernon street, going toward the center. The beacon light was demolished and Condon, in reporting the accident to officer Dempsey in the square, volunteered to make restitution for the damage done.

Thirty minutes later Anthony Gaitens of 2 Hudson street, Woburn, reported to the police that as he was driving his Dodge touring car onto Main street from Water street the machine was struck by a large G. M. C. truck which was in reverse and which was the property of the Abbett Motor Transport Company of 151 Albany street, Cambridge. Gaitens said that the front of his car was damaged but that no one had been hurt.

An Oldsmobile touring car, owned and operated by Mitchell S. Surabian of 40 Laurel street, Worcester, and a Ford truck, registered to Carter & Young of Main street and driven by Andrew Titilah, Jr. of 39 Railroad avenue, figured in the last of the three accidents at 5 o'clock on Main street opposite the Colonial gasoline filling station. The Oldsmobile was going south on Main street while the truck was making a left turn into the filling station. Both machines were somewhat damaged in the collision.

Fire Headquarters was notified at 4:48 that lightning had struck a radio antenne at the home of Frank G. H. Finnemore on Verplast avenue. The chief's car responded and found no fire but two windows had been knocked out by the force of the bolt and all the light fuses in the house had been blown.

GRANADA ATTRACTIONS

"Broadway Nights," a glittering drama of Broadway's hectic night life, with dainty Lois Wilson as the star, heads the program the cool Granada Theatre in Malden is offering the last three days of this week. Despite the hot weather the Granada is doing a big business because the house has the most modern system of ventilation that insures comfort on the hottest day. The current program has five acts of vaudeville in addition to the picture "Broadway Nights," which present Lois Wilson in her first sophisticated role. Sam Hardy, the veteran stage star, has a fine comedy role in this picture.

Tampa, England's Court Magician, is the outstanding vaudeville feature the Granada will present for three days starting next Monday. One of Tampa's most amazing tricks is the shooting of a live canary into an ordinary Mazda electric bulb. Tampa's act is rare entertainment for everyone, irrespective of age or intelligence. Tampa entertains, thrills, perplexes and astounds. He occupies the stage for 45 minutes and his act is just one surprise after another. His greatest trick is called the Phantom Princess and shows a young girl who floats out over the heads of the audience and then disappears. All told Tampa offers 20 illusions that baffle all attempts at explanation. Owing to the time consumed by Tampa in presenting his big act but three additional acts will be offered by the Granada for the first three days of next week.

"Barbed Wire," starring Pola Negri, will be the screen feature for next Monday, Tuesday and Wednesday. This is the best role that Pola has had in months. It is a stirring war drama with Clive Brooke giving a splendid performance opposite the star. The war scenes are exceptionally well done and add much to the excitement of this picture.

"The Masked Woman," starring beautiful Anna Q. Nillson, will be shown at the Granada for three days starting next week Thursday. This new Anna Q. Nillson is a mystery drama with Paris as the background.

Big Game Increasing

Big game on the reservations administered by the biological survey has notably increased during the last ten years, with the exception of antelopes. Better control has been initiated and these are again increasing. The total number of big-game animals on these reservations at this time is about 1,530.

Artificial Eye Not New

The Egyptians made artificial eyes out of hollow balls of gold, cleverly enameled to resemble nature.

MOTORIST FOUND GUILTY OF RECKLESS DRIVING

Winchester Sisters Injured When Stone's Car Struck Their Machine

Winchester residents were interested in the decision given in Chelsea Court last Saturday by Judge Cutler who found George P. Stone of 349 Blue Hill avenue, Dorchester, guilty of driving a motor car so as to endanger the lives of the public.

On Monday, July 11, Stone was driving a Buick sedan which figured in a triple motor crash on the Revere Beach Parkway near the Slade Mill in Chelsea in which 14 persons sustained injuries.

One of the cars involved was a Ford sedan operated by Harold Saunders of 60 Cross street who was accompanied by Mrs. Fred A. Saunders of 60 Cross street, her three daughters, Miss Anna Saunders, Margie Saunders, Mrs. Lester Hubbard of Lebanon street and the latter's nine month's old son, Lester, Jr.

The Saunders car had been halted by tire trouble and was parked for repairs at the side of the road when it was struck by the Buick which then careened across the road to strike a third machine. The Winchester motorists were all badly shaken up and Miss Anna Saunders and her 3-year old sister, Margie, were so seriously injured as to necessitate their remaining for some time at the Chelsea Memorial Hospital. Judge Cutler imposed sentence of $300 fine and 30 days in prison which Stone appealed.

A WORD ABOUT SUMMER AILMENTS

The Massachusetts Department of Pubic Health gives the following suggestions concerning certain common summer ailments.

SUNBURN may vary from a slight redness of the skin to a very severe burn. Light complexioned persons, especially, should protect themselves when exposed to the summer sun and hence avoid a great deal of discomfort. Hats and clothing, light in color and weight, which shade the face and body afford the best protection. The sun's rays on the wet skin are likely to cause a very severe burn. Good cold cream or toilet powder will protect the skin to some extent. If you are unfortunate enough to get a burn it helps to use soothing applications such as cold creams, vaseline, etc., until the burn ceases and then apply a simple powder.

PRICKLY HEAT is an irritation of the skin caused by excessive heat. Children with delicate skins or those too heavily dressed are the most common sufferers. Light clothing may prevent it to a certain extent. Avoid exercise which causes excessive perspiration. One teaspoonful of baking soda to a pint of water is an excellent application for prickly heat.

Other useful measures may be listed on the preventive side. Choose your food with more than usual care giving special attention to cleanliness and summer balance—include more fresh vegetable and fruit and less meat, fish and eggs. Wait at least two hours after a meal before taking swim. And, of course, he inoculated a swim. And, of course, be inoculated, thereby taking no chances on the contraction of typhoid.

BOWDOIN SQUARE THEATRE

One of the top notch comedy film hits of all time will be offered at the popular Bowdoin Square Theatre beginning Monday. Syd Chaplain, hailed as one of the outstanding stars of filmland will appear in the film hit, "The Better 'Ole" which just bubbles with wholesome comedy. It is genuinely funny and the humorous story of little Alf the Cockney and Old Bill will certainly provide much merriment. The supporting cast too is one of worth. Another feature will be that showing Buck Jones in the William Fox offering "Hills of Peril" with a cast of merit. It is a typical western thriller with excitement galore. Lupino Lane will delight in "Howdy Duke" and the Pathe News will give a close-up of incidents of the day. Five selected vaudeville specialties will score a hit with all patrons. Opportunity night comes Friday with extra acts on the program. Concert every Sunday at 3. Free parking service to patrons.

HONORS FOR LOCAL BOY

At the Governor's Day Exercises for the C. M. T. C. at Fort Ethan Allen, Vt., held on Friday evening, July 29, Vincent Ambrose of this town, who has been enrolled as a Basic, or first-year man, in the Third Calvary, Troop BX, was awarded the medal for the best all-round student in the entire group of some 400 first year enrollments. The presentation was made by the Lieutenant-Governor of Vermont, acting in the absence of the Governor, who is attending the Governor's Convention at Chicago.

ST. MARY'S BURIED LEXINGTON 12 TO 5

St. Mary's of Winchester and the Lexington Town Team finally got together on the diamond at Manchester Field last Saturday afternoon and when the smoke of battle cleared away the locals had obtained sweet revenge for the trimming handed them a year ago, being on the long end of a 12 to 5 score.

The game was slow and full of errors, Winchester particularly showing the effects of its two weeks' enforced lay-off. The locals deserved to win, outhitting their rivals, 12 to 4, while making fewer mis-plays in the field. Hevey, Fitzgerald and Kelley all collected 3 hits apiece while "Jomma" Dolan belted out a homer for his town and country. "Fitzy" failed to hit for extra bases but the big boy belted a couple through the infield almost too fast for the eye to follow. He made a great bid for a home run in the first but Sweeney playing almost on the running track took his long hoist in deep, deep center.

"Jomma" Dolan pitched effectively for the locals and with sharp playing behind him might have shut Lexington out. The visitors scored 4 tallies in the opener when they should have been retired in order. In the 8th Chamberland misjudged Russell's long fly in center and the blow went for a double, scoring J. Malloy who had singled. With two away the Lexington catcher's hoist should have retired the side. Robbins, pitching for the visitors, was hit hard but received very sloppy support.

Sweeney, first up for Lexington in the opener was safe when Hevey lost his routine hopper. Kelley threw out C. Malloy. Kelley's wild peg on McDonnell's hit over third allowed Sweeney to make third and McDonnell went right down to second. Both runners counted on J. Malloy's single to right and the latter made third when O'Donnell lost Drones' roller. Drones stole second and was trapped a moment later on a sharp peg by Melly. J. Malloy who started for home on the play was caught in a hot-box but subsequently got safely back to third when "Mex" dropped Melly's peg. Kelley had his head up and threw to O'Donnell once again catching Drones off second. Malloy again started for home and when "Spike's" throw went out of any one's reach both base runners counted.

With the bases cleared Dolan fanned Russell and after O'Connell had walked caught him off the bag with a sharp peg to "Fitzy."

St. Mary's came right back. Chamberland drew a pass and went all the way to third on Russell's poor peg on his attempted steal. Hevey singled to right, scoring "Nip," and at once stole second. Flaherty hoisted to Sweeney by "Harpy's" prodigious fly to deep center eased "Jackie" to third. He scored a moment later on "Mex's" single past first, the latter stealing second. McGrath fanned but when Russell lost the third strike made first in safety, Kelley scoring from second. O'Donnell fanned for the final out.

These two frames practically told the story of what the game was to be. St. Mary's went into the lead in the third, Hevey and Flaherty getting on on successive errors by J. Malloy and Drones. Singles by Fitzgerald and Kelley counted "Jackie" and "Flats," Kelley finally succeeding in stealing home for the inning's third run.

The fourth salted away the pastime for the locals. "Jomma" Dolan, first up, hit one just inside the foul line for a home run into the river. Chamberland popped to J. Malloy. Hevey single to right, stole second and went to third on a passed ball. Flaherty singled sharply to left, scoring Hevey. "Flats" advanced on Fitzgerald's single through shortstop and stole third, counting on Russell's poor throw to C. Malloy. "Harpy" was left stranded at third when Kelley and McGrath popped up to Wood and J. Malloy.

Hevey singled to right, stole second when Drones' wild heave gave him a life. He went to second on Flaherty's hit past third and scored on Kelley's single to center.

Lexington put one over in the 8th when J. Malloy singled to center to count on Russell's long fly to center which went for a double.

St. Mary's put over two in the same frame. Hevey singled and Flaherty drew a pass. A stolen base and a passed ball advanced both runners and they tallied on "Fitzy's" smashing single to right. This ended the scoring, Lexington being unable to get a man past first in the 9th.

The summary:

ST MARY'S B. B. C.

	ab	bh	po	a	e
Chamberland, cf	4	0	3	0	0
Hevey, ss	5	3	1	3	1
Flaherty, lf	4	2	1	0	0
Fitzgerald, 1b	4	3	12	0	0
Kelley, 3b	5	3	1	5	3
McGrath, rf	3	0	1	0	0
O'Donnell, 2b	4	0	1	1	2
Melley, c	4	0	6	1	0
J. Dolan, p	4	1	1	4	0
Totals	37	12	27	14	6

LEXINGTON T. T.

	ab	bh	po	a	e
Sweeney, cf	5	0	2	0	0
C. Malloy, 3b	1	0	1	0	1
McDonnell, lf	2	0	[illegible]	0	0
J. Malloy, 2b	4	[illegible]	[illegible]	[illegible]	[illegible]
Drones, ss	4	[illegible]	[illegible]	[illegible]	[illegible]
Russell, c	[illegible]	[illegible]	8	4	[illegible]
O'Connell, rf	[illegible]	[illegible]	[illegible]	[illegible]	[illegible]
Wood, 1b	1	[illegible]	[illegible]	[illegible]	[illegible]
Robbins, p	[illegible]	[illegible]	[illegible]	[illegible]	[illegible]
Totals	[illegible]	4	24	[illegible]	8

Innings	1	2	3	4	5	6	7	8	9	
St. Mary's	[illegible]	0	[illegible]	5	0	[illegible]	0	2	x	12
Lexington	4	0	0	0	0	0	0	1	0	5

Runs made by Hevey [illegible], Flaherty [illegible], Kelley 2, J. Dolan, Chamberland, Sweeney, McDonnell, J. Malloy 2, Drones. Two-base hit, Russell. Home run, J. Dolan. Sacrifice hit, C. Malloy. Sacrifice fly, Fitzgerald. Struck out, by J. Dolan 5, by Robbins [illegible]. First base on balls, by J. Dolan 4, by Robbins 2. Hit by pitched ball, by J. Dolan, McDonnell; by Robbins, McGrath. Stolen bases, Kelley 2, Fitzgerald, Hevey 2, Flaherty. Passed balls, Russell 4. Umpires, Conlon and Mathews.

THIEVES AT WORK ON WOODSIDE ROAD

Police Headquarters was notified Tuesday that tool boxes belonging to James Flibo of 460 Harvard street, Brookline, who is building several houses on Woodside road, had been broken into and four kegs of nails and some tools stolen. The police are investigating. Mr. Flibo purchased for his development two lots of land containing 12,000 sq. ft. from Charles Bruce through the office of Edward T. Harrington.

RESCUED SISTERS AT SANDY BEACH

Mildred Anderson, 20, and Hazel Anderson, 19, of 4 Ashton place, Everett, were saved from drowning last Sunday afternoon at Sandy Beach by Life Guard Edward Murtaugh.

The younger of the two was swimming about 100 yards from shore when she became exhausted. Her sister at once went to her assistance but was unable to rescue her. Both were in danger of drowning when Life Guard Murtaugh noticed their plight. Sizing both young ladies he was able to get them ashore where they were soon revived sufficiently to be taken to their home.

See Little of Reality

How little do they see what really is, who frame their hasty judgment upon that which seems.—Southey.

Logic

As a man thinks so he is, therefore some people never are.—Boston Transcript

Kelley & Hawes Co.
Funeral Directors
LADY ASSISTANTS
SERVICES RENDERED IN ANY PART OF STATE
TELEPHONES: WINCHESTER 0035—0174—0106
Service, with us, means anticipating the needs and desires of our patrons so that they need not concern themselves about the slightest detail beyond telling us their wishes.
my5-tf

ESTABLISHED 1865
BRYANT & STRATTON
COMMERCIAL SCHOOL
BOSTON
THE FINEST EQUIPPED TRAINING SCHOOL FOR BUSINESS
Experienced Instructors
Graduates Always in Demand
63RD Year Begins Sept. 6
Evening Session Begins Sept. 19
COURSES FOR EVERY BUSINESS NEED
LIMITED REGISTRATION
EARLY APPLICATION ADVISABLE
Send for New Bulletin giving complete information about courses or if possible, visit the school
TELEPHONE KENmore 6789 PRINCIPAL J.W. BLAISDELL
334 Boylston St., Cor. Arlington St., Boston
NO CANVASSERS OR SOLICITORS EMPLOYED
au5-5t

CAMBRIDGE GARAGE
FOR WINCHESTER AUTOS
DRIVE OVER AND PARK YOUR CAR A DAY FOR
35 CENTS
WHILE DOING YOUR SHOPPING IN BOSTON
And Use One of the Best Garages in Greater Boston
NO STORAGE CHARGE to patrons having oil changed or car greased if mention is made of the WINCHESTER STAR
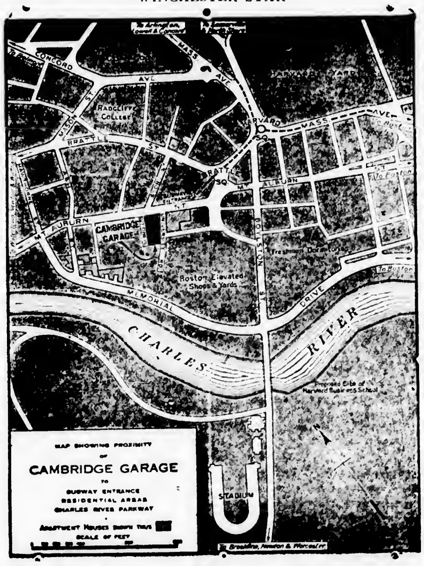

28 Mt. Auburn St. Cambridge
On the direct road from Winchester
ACCOMMODATIONS FOR 200 CARS
$8.50 Parking Ticket good for any 30 days during the year
jy8-au5-52

The Winchester Star

THEODORE P. WILSON, Editor and Publisher: WINCHESTER, MASS.

SINGLE COPIES, SEVEN CENTS
Left at Your Residence for One Year
The Winchester Star, $2.50, in advance

News Items, Lodge Meetings, Society Events, Personals, etc., sent to this office will be welcomed by the Editor

Entered at the postoffice at Winchester, Massachusetts, as second-class matter

TELEPHONE NUMBER 0029

DAILY PHILOSOPHY

Love that has but beauty to feed on is usually short lived and subject to fits.

He will always be a slave who knows not how to earn and save.

It is wonedrful for a man to be both wise and great but better still to be good.

Whatever the future has in store for you, depends entirely upon what you have placed in store for the future.

Religion is just as necessary to man as water is to a fish.

Those who recall Emil Coue and his theory of auto-suggestion may, if they chance to support his reasoning, explain in this way the apparent increase of motor accidents in Winchester since the introduction of the Governor's Safety Contest for motorists. The announcement of the contest was delivered by local scouts at the Town Hall on Memorial Day, before which relatively few accidents had appeared upon the police "blotter." As soon as it was announced that Winchester would compete for the trophy offered by the Governor the motor mishaps commenced to occur with monotonous regularity and during last month quite a number were recorded. The whole thing may be only a coincidence. We're not offering the auto-suggestion theory as an explanation.

The speaker at the weekly luncheon of the Rotary Club of Winchester on Wednesday was Mr. Fletcher W. Taft of the Carter's Ink Company—recorded with pleasure by the Editor, who had previously listened to the gentleman. That a number of Winchester Rotarians were absent on vacations was to be regretted, but their loss was certainly the gain of members of the organization from Arlington, Reading, Stoneham and Somerville. Mr. Taft gives one of the best luncheon talks we have ever enjoyed. In this age of "blues," his rosy, pink-tinted optimistic humor leaves his hearers with nothing but good thoughts for himself and his firm, and he makes an ideal ambassador for the world-known company he represents. Through his courtesy, those attending the luncheon received gifts of the well known Carter's pencil. Mr. Taft is a resident of Lexington, and is thoroughly conversant with public and social life in Winchester. The subject of his talk was co-operation in addition to service.

WINS GOLF HONORS AT THE MAPLEDALE COUNTRY CLUB OF STOW

A Former Winchester High School Ball Player and College Athlete

John R. Russell, a well-known former high school ball player and college athlete with a net of 67 won the 18 holes, full handicap medal play, staged Saturday, July 30 over the Mapledale Country Club links at Stow.

In the original play-off there were a field of 50 to start out to compete for final honors.

Butler R. Wilson Jr., of Boston and Russell were the final rivals for the club honors. The trophy was a silver cup given by Wallace B. Moftitt of Worcester for the mid-summer championship. The game was very close and the feature of the day at the club was Russell's long drive, the longest ever made on the course, that gave him the victory at the 17th hole over Wilson.

Mapledale Country Club is the first Colored Golf Course in the United States, and is a very fashionable golfing place for its members.

Russell is hailed at the links as being the first golfer to receive the first trophy of the season given by the club.

BUILDING PERMITS

The Building Commissioner has granted permits for week ending Thursday, Aug 4 as follows:

Walter Barstow, Winchester; new dwelling on lot at 4 Pond street.

James J. Fitzgerald, Winchester; replace wood floor in barn with a reinforced concrete floor at 250 Washington street.

Harry S. Sanborn, Winchester; addition to present garage at 8 Black Horse terrace.

NEW METHOD OF ANSWERING TELEPHONE CALLS

Beginning Monday morning Winchester telephone operators will start a new method of answering calls. Instead of repeating the number called for, she will respond "thank you."

The new practice will be gradually introduced. During the first day but a few hundred telephone users will notice the change. In the course of time calls from all telephones connected with the Winchester central office will be met with the new response.

From time to time other central offices will adopt the new method under the direction of supervisors trained in the work. It will be some time before the change is in effect in all offices. The reasons for the innovation are explained by Manager Crotty as follows:

"This new practice is merely another step in our constant effort to improve telephone service to the public. Our company never changes an established practice until after extensive study and trial has proved that it will be in the interest of better service. This is true with the new "thank you" practice.

"The new method has been in operation for several months in other parts of our territory and has proved better for telephone users and for the company.

"We have learned by experience that with proper training the repeating of numbers does not assure greater accuracy. Furthermore, the new 'thank you' method saves the time of telephone users and removes any confusion due to repetition of numbers.

"Repeating a number required telephone users to wait on the line longer than is necessary under the new practice of saying 'thank you.' Thus the new practice saves the time for the public.

"The new 'thank you' practice provides that if an operator is in any doubt as to a number given her, she will request the subscriber to repeat it. This provision acts as a safeguard to prevent misunderstanding.

"When several operators, working side by side, were all repeating different numbers at the same time, an operator sometimes misunderstood the number requested by a subscriber. With operators now saying 'thank you,' there is not this possibility."

HUDSON-ESSEX DEALER THANKS WINCHESTER MOTORISTS

President Dean of the new Hudson-Essex branch which recently opened in Winchester at 748 Main street has reported himself as greatly pleased with the showing which his concern has made to date. Always a booster for, and a dealer believing implicitly in the quality of his line Mr. Dean had no doubts from the beginning of the ultimate success of the local branch. He stated this week, however, that business thus far had been so much better than he had expected that it was a source of surprise even to one long in the automobile industry as he has been. It goes to show, he believes, that Winchester motorists appreciate a superior product and will patronize the dealer who gives real service. Mr. Dean wishes through the Star to thank his many friends and patrons here and to assure them that everything possible will be done at the local Hudson-Essex branch to merit their continued confidence.

POLICE MADE NEW TRAFFIC COUNTS

The Division of Metropolitan Planning requested the Selectmen to have additional traffic counts made in Winchester on Cambridge street, south of Arlington road and on Main street south of the Town line. The matter was turned over for action to the Chief of Police and the counts were made on Tuesday and Wednesday of this week.

NEWSY PARAGRAPHS

Mrs. J. Putnam of Main street has returned from Gloucester where she was a guest at Rockwell Cottage.

Miss Lillian Nicholson of Washington street is substituting in the office of the Board of Public Welfare while the agent, Miss Marion Smith, is enjoying a two weeks' vacation at Block Island.

Mr. Walter Goddard of the Whitney Machine Co., with Mrs. Goddard is at St. John, N. B., for two weeks.

Those interested in the renovation of property should ride by the old Gerlach estate at the Cambridge street extremity of Everett avenue. The place has been entirely remodelled by its new owner, Mr. Clarence A. Warren, formerly of the Parkway, and surely presents a most attractive appearance. The Warrens expect to occupy upon their return this fall from a European trip.

Mrs. George A. Weld will spend the month of August at Greycroft Inn, Beverly.

Dr. and Mrs. Wilfred MacKenzie of the Parkway are entertaining Mr. and Mrs. Murray of Toronto, Canada.

UNIVERSITY THEATRE

The feature pictures at the University for four days beginning Sunday are "The Claw" with Claire Windsor and Norman Kerry and "The Romantic Age" with Eugene O'Brien and Alberta Vaughn.

"The Claw" is a powerful dramatic picture with an African background. Norman Kerry and Claire Windsor play the starring roles in the picture and are ably supported by a sterling cast headed by Arthur Carew. The story was written by Cynthia Stockley and appeared a few months ago in the Cosmopolitan Magazine. It deals with the trials of a hero-worshipping English girl, who follows a British army officer to the African veldt. How she copes with the conventions of the narrowminded social set, transplanted to the African village from England, is one of the vivid highlights of the story.

In "The Romantic Age" Eugene O'Brien plays the role of a modern bachelor in love with his flapper ward. The girl loves him, too. But when his younger brother enters upon the scene and the two young people seem to enjoy each other's company, he doubts whether her love can stand the boy's more youthful appeal, and he is ready to sacrifice his own happiness for her. It is just the sort of role to which O'Brien's long screen lover experience and his own sincerity adds just the right romantic touch. With Alberta Vaughn in the flapper part, playing opposite O'Brien what promises to be an intriguing new screen lover combination is effected. Stanley Taylor is cast as the juvenile heavy—and Bert Woodruff plays a humorous butler role.

For the last three days of the week the outstanding screen feature is Tolstoy's "Resurrection." On the same program is "Alaskan Adventures" with Capt. Jack Robertson and Art Young. "Resurrection" is a drama of love that has stirred millions with its depth and power and sympathy. The Tolstoy novel has been translated into 11 languages. It has been read and re-read and discussed and admired all over the world. Its heart appeal is undying. Rod La Rocque plays the hero and Dolores Del Rio is his leading lady. You known them both as tremendous favorites. They have in "Ressurrection" the biggest emotional roles of their careers, in a production so high and spectacular that it is sponsored as a United Artists picture. "Ressurection" is a story of the resurrection of a man's love for a girl he has wronged and neglected. His moral rebirth is matched in nobility by that of the girl herself, in a sublime climax.

HEAVY STORM BROKE WINCHESTER'S HOT WAVE

A severe electrical storm accompanied by torrential rainfall last Friday afternoon broke the hot wave which had gripped Winchester since the preceeding Tuesday. While the glass had not officially been so high as during the preceeding hot spell the humidity and almost total lack of air made conditions extremely unpleasant.

Several thunder storms during the week had made little or no impression upon the heat, even the deluge of Wednesday, the 27th, affording only temporary relief.

Friday's storm began about 3:30 and was accompanied by vivid lightning and heavy thunder. There was a heavy rainfall but the center did not present the flooded appearance prevalent on the preceeding Wednesday.

As usual the firemen were called upon to make a "run" in the rain, visiting the home of John F. Sharon on Webster street where lightning struck a radio antenna, doing slight damage. The men returned to the Central Station loud in their praises of the new windshield, with which all local fire apparatus has recently been equipped, as affording real protection from the driving rain of the storm.

The damage done about town was inconsequential compared with that reported after the heavy storm of July 15. In addition to the Sharon home that of Charles Chamberland on Main street was struck by lightning during last Friday's storm, plaster being knocked from the walls in several rooms. A large tree was riven by lightning near Morningside in Arlington. The relief afforded by the rain seemed only temporary, Saturday coming in well nigh as hot as ever. Last Sunday's rain and a slight East wind effectively checked the torrid spell even though spoiling the day for those who had planned picnics in the country or at the seashore.

Dr. J. H. O'Connor, John Hanlon of Bridge street, "Charlie" Meek and Fred Mitchell were among the Winchester Elks who helped their brother "Bills" of Providence Lodge make merry at the big annual outing held on Wednesday at Chopmist Hill Inn, Providence. It must have seemed like old home week to "Charlie."

Winchester National Bank

WINCHESTER NATIONAL BANK BUILDING
7-17 CHURCH STREET

COMPARISON OF DEPOSITS

OCTOBER 27, 1922
$513,432.52

JULY 19, 1923
$580,789.18

DECEMBER 8, 1924
$622,978.58

APRIL 22, 1925
$701,293.43

DECEMBER 8, 1925
$797,502.37

MARCH 11, 1926
$846,529.56

JUNE 30, 1927
$980,926.18

These figures show the steady, conservative, healthy growth of this Bank, made possible by the support and confidence of thousands of depositors.

CHECKING AND SAVINGS ACCOUNTS SOLICITED

OFFICERS

President
WILLIAM AIKEN KNEELAND

Chairman of the Board
E. ARTHUR TUTEIN

Vice-Presidents
FRANCIS J. O'HARA
WALLACE F. FLANDERS
EDMUND C. SANDERSON

Cashier
EDWIN M. NELSON

Assistant Cashier
HENRY B. HARRIS

DISABLED VETERANS ENJOYED DAY AT NAHANT

The none too happy lives of 35 boys from the Disabled Veterans' Hospital at West Roxbury were wonderfully brightened on Wednesday of this week when the ex-service men, some of them virtually helpless, were guests of Mrs. Burton L. Gale of this town at her beautiful summer home at Nahant. As an over-flow the "Palais," an hospitable villa near Mrs. Gale's, was utilized. The outing was under the auspices of the Disabled Veterans' Group of Winchester with Mrs. Frederick Fish acting as chairman.

The boys were brought from the hospital to the shore in automobiles and a large bus, the perfect weather adding much to the attractive ride.

Upon the arrival of the party an entertainment was provided, including recitations and songs by Melva Whittemore of Nahant and dances and specilty numbers by Gertrude Seymour of Nahant, accompanied on the piano by Miss Eunice MacDonald of New York City. Solo piano seletions were played by Mrs. Theresa Heath of Winchester.

A few of the boys were able to enjoy the water and others of the group enjoyed the inevitable cards. Those who were totally disabled were wrapped in blankets and placed on the piazza where they were able to oversee events and in the afternoon to witness the yacht racing at Marblehead. The matron of the hospital, Miss MacIntosh, was with the boys during the entire day.

An appetizing luncheon was furnished by the ladies of the group and in the afternoon as a special feature the Nahant life guards put on a boat drill under the supervision of Captain Grove. There was also a demonstration of rescue work by the Red Cross life savers.

Following the boat drill those of the boys who were able to go were taken through the life saving station by Captain Grove who good naturedly explained all the interesting details.

The day's guest of honor was Mrs. Florence M. Thorpe of Lynn, an ex-president of the Service Star League and a gold star mother. Mrs. J. B. Hunter of Auburn, N. Y., was also a guest.

At the conclusion of the day's activities as the boys were starting on their return to the hospital they know as home they raised their voices heartily in three rousing cheers for the ladies of Winchester who have done so much for their comfort, not only on last Wednesday but throughout this and former years since the war.

Included in the Winchester group were Mrs. Mae R. Hoey, Mrs. R. K Miller, Mrs. C. F. Winship, Mrs. Ernest Dudley Chase, Mrs. Florence Kerrison, Mrs. N. M. Nicholls, Mrs. W. J. Breen, Mrs. Margaret Carlisle, Mrs. Frank C. Sargent, Mrs. George A. Dutting, Mrs. Harry Cox, Mrs. W. A. Kneeland, Mrs. Clifford C. Ramsdell, Mrs. Donald Heath, Mrs. Pauline Buckley, Miss Mary Richards, Mrs. C. A. Burns, Mrs. Thomas I. Freeburn, Mrs. J. Walter Moran, Mrs. Hollis L. Riddle, Mrs. Fred B. Cole, Mrs. Henry Hildreth, Mrs. Helen M. Jordan, Mrs. Walter H. Balcke, Mrs. Edward B. Smalley and Mrs. John A. Maddocks.

EARLE B. GOLDSMITH

formerly associated with Dewick & Flanders, Inc.
wishes to announce to his friends and customers
that he is now associated with

STREET & COMPANY

185 Devonshire Street, Boston, Massachusetts

Real Estate Insurance Mortgages

Loan Correspondents Prudential Insurance Co. of America

Agents of Bay State Mortgage Corp.
Liberty 1136

"FITZY" HIT LONG WALLOP AT LYNN

"Jim" Fitzgerald of Winchester, former High School and Huntington star athlete, late of the Tufts varsity football and baseball teams and at present playing right field for Somerville in the Twilight League, has the distinction of being the first player to hit a home run over the left center field fence in the General Electric ball park at Lynn. "Fitzy" made his prodigious belt Tuesday night in the game between the Somerville and General Electric Clubs, the blow coming in the fourth frame with a man on base. Incidentally Somerville won the game, its first victory in the second half of the league race.

MARRIAGE INTENTIONS

Marriage intentions have been filed with the Town Clerk as follows:

Austin Lake Nickerson of 8 Chisholm road and Gladys M. Larkin of 8 Chisholm road.

Walter Henry Barstow of 4 Pond street and Sadie Elizabeth Quinn of 778 Main street.

Franklin Knight Haven of 912 Main street and Elizabeth Goodenow Carpenter of Vineyard Haven.

Harold Elliott of Clark street was the winner of the prize for the big fish caught by a party of Winchester anglers who took a deep sea trip off Gloucester last Sunday. It is reported that several of the fishermen lost their interest in fishing soon after the boat got under way, the water being very choppy. Elliott hooked a 9¾ pound pollock for the big money.

BAD ACCIDENT NEAR COUNTRY CLUB

Barbara White of 834 Beacon street, Boston, is at the Symmes Hospital in Arlington as the result of injuries sustained at 2:45 this morning when her Nash touring car, which was headed south on Cambridge street, struck a tree on the bend of the road this side of the Winchester Country Club.

The machine was being driven by Edward S. Petze of 259 St. Paul street, Brookline. After striking the tree the rear end of the car swung around and dropped over a stone wall at the side of the road.

Miss White and Petze were extricated from the wreck by passing motorists and removed to the Symmes Hospital in Arlington. Both were badly shaken up and the young lady sustained a severe laceration to her forehead, the extent of which could not be determined until after X-ray photos had been developed. Petze was reported as uninjured.

NEWSY PARAGRAPHS

Last evening a Ford sedan owned by Fred W. Pratt of 34 Tremont street while parked facing north on Main street at the Colonial Filling Station, was struck by a G. M. C. truck headed north along Main street and driven by a man who gave his name as Alexander Wilson. The sedan which was badly wrecked was knocked onto the side walk, causing injuries to William J. Murphy of 9 Clark street. Murphy was treated by Dr. R. W. Sheehy who advised an X-ray of the man's knees for further injuries.

A dog owned by Peter Doherty of 27 Shepard court was killed last Friday when it was struck by an automobile driven south on upper Main street by Arthur A. McCarron of 88 Princeton street, Medford.

Who Paid For The Brooklyn Bridge?

It cost $18,000,000.

Before it was built, 200,000 people paid out 4c a day, 2c each way to be ferried across the river, almost $15 a year per person.

We don't know who paid for the bridge, but we do know that the people who use it saved $3,000,000 a year in ferry fares.

Putting a few dollars a month in a co-operative bank savings account is like the little ferry fares. Each saving—considered alone—doesn't look like much. But the total over a period of years is tremendously satisfactory to each person who maintains his account.

Winchester Co-operative Bank

ERNEST R. EUSTIS, *Treasurer*

11 CHURCH STREET, WINCHESTER TELEPHONE 1078

DOGS BOARDED

Vacation time is here. Leave your pets with someone who loves and understands them. Limited number taken.

Plucking, Clipping, Worming

JACK PREECE

130 TREMONT ST., MELROSE

(Opposite Athletic Field)

Tel. Melrose 0298-J

jy22-tf

UPHOLSTERING

Expert Work Absolutely Guaranteed

Our Prices Are the Lowest

H. OSCAR & CO.

124 Harvard Street Brookline

Tel. Regent 8816

jy9-tf

IF YOU WISH TO BUY, SELL OR RENT, CALL

VERNON W. JONES

SUBURBAN REAL ESTATE

RESIDENCE 36 GLEN ROAD

PHONE WIN. 1862

d17-tf

Auto Painting Duco Spraying

ROBERT W. DOVER

DENTS REMOVED AND LIGHT REPAIRS

746 Main St. Winchester, Mass.

TEL. 0658

N. S. HILL

CHINA REPAIRER

Riveting Work 35c

9 HAMILTON PLACE, BOSTON

Over Ambassador Restaurant

TEL. LIBERTY 4405

LOST AND FOUND

FOUND An open face gold watch at Sandy Beach Winchester. Same may be had by applying at Metropolitan Police Department, Forest street, Medford

TO LET

TO LET Garage, electric lights, water, cement floor, 11 Fairmount street. Tel. Win. 0199-J m16-tf

TO LET Furnished room 183 Washington street Tel. Win. 0758-W.

TO LET Two apartments, 7 Nelson street; key at Suite 1, rent $16-$20. Tel. Somerset 5069 jy15-tf

FOR RENT Sept. 1. Modern lower apartment at 6 Park road, Winchester, can be seen by appointment with present tennant. For further information write Ada H Hammond, 54½ S. Main street, Concord, N. H. jy15-tf

FOR RENT 6-room apartment, ideal location, garage, rent $110. Tel. Win. 1210 between 9 and 11 a. m. jy29-tf

TO LET Furnished room on bathroom floor, convenient to center 51 Vine street, tel. Win 1731 jy29-tf

TO LET 2 furnished rooms for light housekeeping, all improvements, 9 Winthrop street, opposite High School, adults only, working couple preferred. Tel. Win. 0596-J.

TO LET Room with or without board. Tel. Win. 0728-J. Near Winchester Hospital. *

TO LET Garage at 1 Cliff street. Tel. Win. 0722-J *

FOR SALE

FOR SALE Wood for Fireplace and Stove. $18 per cord. Cut to any length $2 extra. This is the very best hard wood on the market. We are taking orders for present and future deliveries. Roger S. Beattie, Harold avenue, North Woburn, tel. Woburn 0439. s3-tf

LAND FOR SALE Water Street, 18,120 ft. Chisholm Road, 5756 ft; best offer for quick sale. Tel. Mystic 1375. jy1-tf

FOR SALE 4 cylinder Whippet coach, small milage, privately owned, must be seen to be appreciated. Winchester Overland Co. *

FOR SALE One new Kelvinator and Kelvinett, food storage space, 5 cu. ft. Have closed retail store and will sell at wholesale prices. Tel. Woburn 0310, Horn Pond Ice Co.

FOR SALE One golden oak bureau; oak mission style dining room set, a good iron couch including mattress and spring. For particulars tel. Win. 0747-R.

MISCELLANEOUS

SELL YOUR BOOKS of all kinds for cash, books removed promptly. W. L. Tutin, 49 Irving street, Cambridge. Tel. University 7837-W ap29-tf

PIAZZA CHAIRS Get our prices on re-seating your old piazza chairs before buying new ones. Perry-Mystic 0371-J my13-tf

WANTED One adult wants a small heated apartment or two good sized unfurnished rooms with or without kitchenette, full particulars as to location and price, permanent occupancy. Reply Star Office, Box X

WANTED Second hand lawn mower in good condition. 4 Park avenue, 2nd floor. *

WANTED TO RENT Modern house near Wyman School, must have four bedrooms on second floor. Write Star Office Box R. L. au5-2t

WANTED TO BUY House of six rooms with improvements, in a good residential section, conveniently located. Write stating location, price, etc., to Star Office, Box M au5-tf

WANTED Four room tenement, not over $30 per month. Tel Win. 0405-M

WANTED Three rooms with kitchenette. Call Win. 0266 *

Nothing approaches them—the Darwin cobalt high speed steel razor blade. Wilson the Stationer.

If your Feet trouble you and want relief, call

STONEHAM 0702-R

C. R. Perry, The Foot Specialist will examine them free at your home.

f25-tf

JOHN F. CASSIDY

REAL ESTATE and INSURANCE

22 Water St., Winchester, Mass.

Telephone 0277

mh18-tf

MOTION PICTURES ANYTIME ANYWHERE

Ideal for Children's Parties

H. H. GROVER, 161 Summer St., Boston, Lib. 7540

HALLBERG BROTHERS

Painters

81 LORING AVENUE

TEL. WINCHESTER 1406-R

mn25-tf

INSIDE AND OUTSIDE

PAINTING

First Class Workmanship

FRED ANDERSEN

12 Cross Street Winchester

Tel. Win. 0332-M

Second Mortgages

TO HOME OWNERS

24-hour service Lowest rates

Franklin Mortgage Corp.

100 MILK ST., BOSTON

Liberty 8694 au5-4t

VICTROLA, BRUNSWICK, CHENEY and EDISON REPAIRS

also

SEWING MACHINES and REPAIRS

J. W. CREAMER

TELEPHONE 1119-M

210 FOREST ST. WINCHESTER

TUTOR

FOR THE FALL COLLEGE ENTRANCE EXAMINATIONS

in English, Latin, German. Competent instruction by master in leading college preparatory school and Reader in English for College Entrance Examination Board. Address 10 CHESTNUT STREET, MEDFORD, or telephone Mystic 0529. jy29-2t

NOTICE IS HEREBY GIVEN that the subscriber has been duly appointed executrix of the will of Frank C. Doan, late of Winchester, in the County of Middlesex, deceased, testate, and has taken upon herself that trust by giving bond, as the law directs. All persons having demands upon the estate of said deceased are hereby required to exhibit the same; and all persons indebted to said estate are called upon to make payment to

ISABEL W. DOAN, Executrix

Room 833, 53 State Street

Boston, Massachusetts

July 28, 1927 jy29-3t

Mrs. Arthur P. Irving of Everett avenue is entertaining Miss Dorothy Hayden of Chelsea this week.

SUNDAY SERVICES

FIRST BAPTIST CHURCH

Corner Washington and Mt. Vernon streets. Rev. Lewis W. Fleagher, Jr., Acting Pastor

This church unites with the Congregational and Methodist Churches. Union Services will be held with us beginning August 14. The pulpit supplies will be as follows:

Aug. 14 and 21 Rev. Herbert S. Johnson, D.D.

Aug. 28 and Sept. 4 Rev. Grady D. Feagan.

SECOND CONGREGATIONAL CHURCH

Rev. John E. Whitley, Pastor. 60 Washington street. Tel. 0144-J.

10:30 A. M. Sunday Morning Service. Sermon by the Pastor, "Where Shall Rest be Found."

CHURCH OF THE EPIPHANY

Deaconess Lane, 31 Washington street. Tel. Win. 1436.

Sexton, Wallace Murphy. Residence, 38 Washington street.

The Church is open for prayer daily from 9 A. M. to 5 P. M.

All seats free. Strangers cordially welcome.

Eighth Sunday after Epiphany, Aug. 7

9 A. M. Morning Service. Rev. W. S. Packer, Preacher.

During July and August Holy Communion only on the first Sunday of the month.

METHODIST EPISCOPAL CHURCH

Corner Church and Dix streets. Rev. H. William Hook, Minister. Residence, 30 Dix street, telephone 0539-M.

The Congregational and Baptist Churches will unite in worship with the Methodist Church, Sunday at 10:30 a. m. The Pastor, Rev. H. William Hook will have charge of the service. Rev. A. Eugene Bartlett, D.D., pastor of the First Congregational Church of Pontiac, Michigan will preach on, "Painting a Picture of God."

The Union Mid-Week service will be conducted by the pastor at 7:45 p. m., Wednesday. This is the last union service to be held in this church for this summer. A week from next Sunday Union services will begin in the Baptist Church.

FIRST CHURCH OF CHRIST, SCIENTIST

All Seats Free

Sunday, Aug. 7. "Spirit."

Sunday School at 12 o'clock.

Services in the Church Building opposite the Town Hall, 10:45 a. m.

Wednesday evening meeting at 7:45.

Reading room in Church building. Open daily from 12 m. to 5 p. m. except Sundays and holidays.

UNITARIAN CHURCH

Rev. George Hale Reed, 8 Ridgefield road Tel. Win. 0424-W.

The regular services are discontinued during July and August, to be resumed the second Sunday in September. Mr. Reed's summer address is "Taylor's Lane, Little Compton, R. I." telephone "Little Compton 3 ring 4." He will gladly respond to any call if needed.

NEWSY PARAGRAPHS

Miss Mary Fitch entertained Dr. and Mrs. William H. Bell and Miss Olivia Bell of Cincinnati over the past week-end at her home on Sheffield West. The Bells were in the East to attend the Bell—Locke wedding in Lexington Saturday evening, the bridegroom being the son of Dr. and Mrs. Bell.

It is of interest to note that three of our local boys, Messrs. James Foley, Howard Ambrose and Vincent Ambrose, who have been enrolled at the C. M. T. C. at Fort Ethan Allen, Vt., shared honors when their tent received the Blue Ribbon for being kept in the most orderly manner and meeting with the keenest inspection examinations.

Mr. and Mrs. Donald E. Cameron of Leicester, England, arrived on the Cunard liner Mauretania, July 22. Mrs. Cameron, many will recall, was formerly Miss Jennie P. Burnham. Their brief visit was spent at Brookfield, N. H., at the Burnham's summer home. Mr. and Mrs. Cameron returned to England Sunday on the Franconia.

The Ruweida V., Sidney Beggs' class R 20-rater, finished sixth in Saturday's regatta at Marblehead.

In the qualifying round for the club championship at Rockport Saturday, Francis E. Smith, with an 84, finished in the first division.

Mrs. George H. Hamilton and daughter, Miss Mildred Hamilton, spent last week on an extensive motor trip through the White and Green Mountains.

Mr. and Mrs. H. Earl Richardson are now occupying their new bungalow on Kenwin road.

Mr. A. E. Sampson of this town reported to the police on Thursday that some one had forced an entrance to a new house of his at the corner of Washington and Fairmount streets had spread paint upon the floors of three of the rooms and had covered the wall paper with shellac. The police are investigating.

Mr. James "Fireman" Cullen of Clark street returned home Sunday after a seven weeks' tour of duty with the R. O. T. C. at Fort Monroe, Va. While at the Camp, Cullen was Athletic Editor of the Camp publication.

Traders' Day provided just the opportunity which Supt. Parker Holbrook and his men of the Street Department had been awaiting to oil and sand the streets about the center. The absence of the usual number of parked automobiles and the greatly lessened local traffic did much to facilitate the job.

Mr. W. M. Crotty, for the past year district manager for the New England Telephone & Telegraph Company, is leaving this week to assume his new position of office supervisor of the South Central District. He is succeeded here by Mr. F. Q. Concannon who takes charge on Monday of next week.

Mr. and Mrs. Arthur Driscoll are vacationing at Falmouth.

Mrs. Clifford Roberts of Wedgemere avenue has recently returned from a sojourn in England.

WINCHESTER TRUST COMPANY

WINCHESTER MASS.

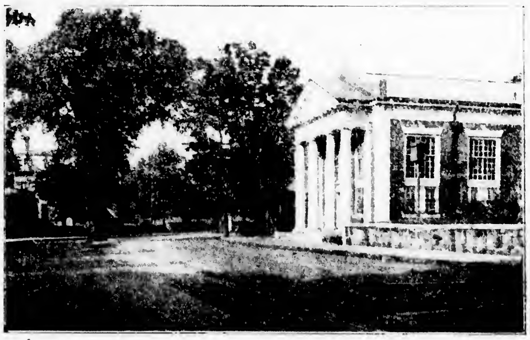

MEMBER OF THE FEDERAL RESERVE SYSTEM

Condensed Statement of Condition as Rendered to the Comptroller June 30, 1927

U. S. Bonds	$ 207,066.18	Capital	$ 100,000.00
Miscellaneous Bonds	828,294.25	Surplus	100,000.00
Loans and Discounts	1,036,627.27	Undivided Profits	57,553.42
Banking House	21,000.00	Deposits	2,031,678.65
Vault	3,500.00	Bills Payable	50,000.00
Due from Banks	207,495.65	Reserve for Taxes	1,500.00
Cash in Vault	42,748.72	Dividend Unpaid	6,000.00
Total	$2,346,732.07	Total	$2,346,732.07

Directors

CHARLES E. BARRETT
CUTLER B. DOWNER
JERE A. DOWNS
GEORGE A. FERNALD
FREELAND E. HOVEY
RALPH E. JOSLIN
JAMES NOWELL
WILLIAM L. PARSONS
FRED L. PATTEE
FREDERIC S. SNYDER
CHARLES H. SYMMES

"Say It With Flowers"

Established 1900

Geo. F. Arnold

FLORIST

COMMON STREET

Tel. Store 0205 House 1854-W

Flowers Telegraphed Anywhere

FLOWERS FOR ALL OCCASIONS AT SHORT NOTICE.

Wonderland Grass Seed cannot be beat.

NOTICE IS HEREBY GIVEN that the subscriber has been duly appointed executrix of the will of John Herbert late of Winchester in the County of Middlesex, deceased, testate, and has taken upon herself that trust by giving bond, as the law directs.

All persons having demands upon the estate of said deceased are hereby required to exhibit the same; and all persons indebted to said estate are called upon to make payment to

BLANCHE E. HERBERT, Executrix

(Address)

c/o Herbert A. Buck,

Room 1009, 73 Tremont Street,

Boston, Mass.

July 18, 1927. au5-3t

NEWSY PARAGRAPHS

Mrs. Robert McGuinity and daughters Theresa and Helen of Flint, Mich., formerly of this town, have been visiting in Winchester during the past week while on an auto tour of the East. They are making their headquarters in Somerville.

Rev. Henry T. Martin, S. J., of this town, who has been teaching at St. George's College, Kingston, Jamaica, B. W. I., for the past three years arrived home Monday. A large gathering of friends and neighbors visited him at his home. He will be stationed at the Jesuit House of Studies, Weston for the next three years.

The Winchester Savings Bank was a busy place during the morning of Traders' Day. With the banking houses closing at noon Treasurer Harry Y. Nutter had the pay checks for the men of the various Town Departments ready early in the forenoon and the appreciative workers were soon "cashing in" their papers.

We are now carrying in addition to the popular Darwin razor blade of cobalt steel the new Radium blade, also for Gillette razors. Try them. We known you'll be satisfied.

Those few by-standers in the center toward noon of Traders' Day were rewarded by seeing Louis Magel of Boston pass through town on the first leg of a hike from the Hub to Mt. Vernon, N. H. It is reported that the long walk resulted from an ill advised wager on the recent Dempsey-Sharkey battle. Magel had a letter from Mayor Nichols of Boston addressed to the Selectmen of Mt. Vernon and was being accompanied in an automobile by Harry Cooper of the Mt. Vernon Country Club. The huge placards on Cooper's machine couldn't fail to arouse attention all along the line, and the police would have been busy with traffic had it been a normal day in the square. As it was the young man received only the admonition that "the first 90 miles would be the hardest."

The new Official Road Maps of New England are at the Star Office.

Arthur E. Dorr

DIVISION

First National Stores, Inc.

575 MAIN STREET WINCHESTER SQUARE

After extensive alterations we are now ready with our full line of Meat, Fish, Fruit and Vegetables

LAMB LEGS 38c LB

FRESH, YOUNG, NATIVE LAMB

An appropriate dish for warm weather

FACE RUMP 38c Lean, tender beef, very economical

RIB ROAST First Cut 38c, 2nd Cut 28c. Strictly cornfed

CHUCK ROAST 30c Ideal pot roast, contains no bone

Our New Fish Dept. Now Open

HALIBUT 35c LB

Real fresh native—a warm weather delicacy

SWORD FISH 35c lb. Try a slice

MACKEREL 10c lb. Season's very best

FILET SOLE (Flounder variety) **25c** A very popular dish

FRUITS and VEGETABLES

Fresh from the farms, at popular prices

First National Stores, Inc.

Where New England Buys Its Foods

TEL. WINCHESTER 0020

Telephone your order and it will be ready for you on call

Uncle Eben

"Folks may talk behind yoh back," said Uncle Eben, "but you won't hear 'em if you keeps goin' straight forward."—Washington Star.

Insurance Method

Marine insurance is determined on an 80 per cent average loss. It exempts an insurance company from the payment of any partial loss or particular average insurance which exceeds a certain per cent of the value of the property. The particular average clause is sometimes applied to the value of each parcel or package or series of parcels and packages according to invoice numbers. The differences between "With particular average" and "Free from particular average" is that the former has a particular average and the latter has not.

Origin of "Dunning"

Although some seek the origin of "Dun" in the French "donnez," ("to give"), and others in the Saxon word "dunan," ("to clamor"), its real origin is said to have been in the reign of Henry VIII. At that time, in the town of Lincoln, there lived a famous bailiff named Joe Dun. This man was so successful in the matter of collecting debts that it became usual to say "Why don't you Dun him?" meaning "Why don't you send Dun to arrest him?" The use of the word "Dun" in this sense has been in vogue since that time.

Worship Monkey God

In many of the central Indian states the princes, on succession, have their foreheads marked in blood from the thumb or toe of a Bhil, or bowman. They believe this is a mark of Bhil allegiance, but it more probably is a relic of days when the tribe was in power in India, says a bulletin from the National Geographic society. They have binding oaths, the most sacred being that sworn by a dog, the Bhil praying that the curse of a dog may fall upon him who breaks his word. For centuries Hanuman the monkey god, has been the chief divinity of these people. Offerings also are made to the much feared goddess of smallpox and stone worship is still found among them.

Old English Game

Barley Break, a game once common in England, was played by three couples of young people, the pairing being determined by lot. A piece of ground was divided into three sections, the central being called "hell." This was assigned to one of the couples. The couples who occupied the other places then approached as near as they dared to the central space tempting the condemned couple to capture them. The couple in hell must not overstep the boundaries and they must keep each one hand locked in one of the partner's. When one of the outside couples was captured, it took the place in the central space.

Winchester, Mass., Aug. 1, 1927

TO THE BOARD OF SELECTMEN OF THE TOWN OF WINCHESTER: The undersigned respectfully petitions for a license to keep, store and sell

GASOLINE

500 gallons in the public garage, 1000 gallons in motor vehicles while in public garage, 5000 gallons in an underground tank which garage and tank is to be located on the land in said Winchester, entrance situated on Church Street and numbered 36 thereon, as shown upon the plan filed herewith and certifies that the names and addresses of all owners of record of land abutting the premises are as follows:

Abutters: Augusta J. Marchant, 6 Rangeley, Winchester; Emma A. Emery, 10 Church Street, Winchester; Lydia H. Webster, 38 Church Street, Winchester; Arthur F. Nelson, Trustee, 1 Federal Street, Boston; Boston & Maine R. R., Lechmere Square, Somerville.

WM. R. MARSHALL

Town of Winchester, in Board of Selectmen, Aug. 1, 1927. On the foregoing petition it is hereby ORDERED that a public hearing thereon be held on Monday the 15th day of August 1927 at 7:30 p. m. in the Selectmen's Room in the Town Hall Building, that notice thereof be given by us (at the expense of the applicant), by publishing a copy of said petition, together with this order, in the "Winchester Star" at least seven days before said date and that notice of the time and place of said hearing be given by the applicant by registered mail, not less than seven days prior to such hearing, to all owners of real estate abutting on the land on which such license, if granted, is to be exercised.

A true copy.

Attest:

GEORGE S. F. BARTLETT,
Clerk of Selectmen

MORTGAGEE'S SALE OF REAL ESTATE

By virtue of the power of sale contained in a certain mortgage given by Tony Anthony to Edward T. Harrington Co., a corporation duly organized and existing under the laws of the Commonwealth of Massachusetts and having its usual place of business at Boston dated May 7th, 1927, recorded with Middlesex South District Deeds Book 5104, Page 111, for breach of the conditions of said mortgage and for the purpose of foreclosing the same will be sold at public auction on the premises hereinafter described on Tuesday, August 30th, 1927 at 3 o'clock in the afternoon, all and singular the premises described in said mortgage as follows, viz:

The land in Winchester, Massachusetts being Lot No. 5 as shown on Plan of Lot 5, Rangeley, Mass., dated May, 1927, Parker Holbrook, Civil Engineer," and recorded with Middlesex South District Deeds, and bounded and described as follows, viz:

NORTHWESTERLY by Rangeley Road one hundred four and 19/100 (104.19) feet.

NORTHEASTERLY by land now or formerly of Brown one hundred five and 67/100 (105.67) feet.

SOUTHEASTERLY by land of owners unknown by two measurements eighty-six (86) feet and seventy-seven and 62/100 (77.62) feet respectively.

WESTERLY by other land now or formerly of Charles Bruce one hundred twenty-four and 79/100 (124.79) feet, and containing 15,893 square feet or however otherwise said lot may be bounded, measured or described.

Being the same premises conveyed to me by Charles Bruce by deed to be recorded herewith and are conveyed subject to restrictions, sewer easements and zoning law requirements of the Town of Winchester contained in said deed. Subject also to a prior mortgage given by me to Albert Ammann to be recorded herewith.

Said premises will be sold subject to said prior mortgage and to all unpaid taxes, tax titles or other municipal liens.

$200.00 will be required to be paid in cash by the purchaser at the time and place of sale, other terms to be announced at the time and place of sale.

EDWARD T. HARRINGTON CO.,
Mortgagee

One State Street, Boston, Mass.

Further information may be obtained of W. Allan Wilde, auctioneer, One State Street, Boston, Massachusetts. au5-3t

ESTATES TO BE SOLD
FOR UNPAID TAXES AND ASSESSMENTS

Commonwealth of Massachusetts, Middlesex ss. Winchester.

TAX COLLECTOR'S NOTICE

COLLECTOR'S OFFICE

The owners and occupants of the following described parcels of real estate situated in the town of Winchester, in the county of Middlesex and Commonwealth of Massachusetts, and the public, are hereby notified that the taxes and assessments thereon severally assessed for the years hereinafter specified, according to the list committed to me as collector of taxes for said Winchester by the assessors of taxes, remain unpaid, and that the smallest undivided parts of said land sufficient to satisfy said taxes and assessments with interest and all legal costs and charges, or the whole of said land if no person offers to take an undivided part thereof, will be offered for sale by public auction at the

Collector's Office in the Town Hall Building

in said Winchester on

Tuesday, August 30, 1927, at nine o'clock a. m.

Abbott Realty Company. A certain parcel of land containing about 211,861 square feet, said parcel bounded and described as follows: Easterly by Highland Avenue, Northerly by land now or formerly of George R. Nugent, Westerly and Northerly by land of Mary S. Comfort, Westerly by Washington Street, Southerly by land of John J. and Louise L. O'Connell, and Catherine S. Dewey, Southerly by land of Nellie J. Driscoll, Easterly and Southerly by land of Mary S. Comfort.
Tax of 1926 . . . . $115.91

Collhander, Margaret M.: A certain parcel of land containing about 12,000 square feet on East Street with buildings thereon known as Lots 4 and 6, bounded and described as follows: Northerly by East Street, Easterly by land of James Murray, Southerly by land of Abigail J. MacLellan, and Westerly by land of Abigail J. MacLellan.
Tax of 1926 . . . . $73.03
Assessments 9.70
Committed Interest 4.07

Gleason, Herbert E.: Buildings and about 13,791 square feet of land known as Lot numbered 27B on Woodside Road, being the same premises described in a deed of Charles Bruce to Herbert E. Gleason, Land Court Certificate 11,898, Registration Book 100, Page 213, Middlesex South District Registry of Deeds.
Tax of 1926 . . . . $166.16

Gleason, Herbert E.: Buildings and about 12,108 square feet of land known as Lot numbered 27A on Woodside Road, being the same premises described in a deed of Charles Bruce to Herbert E. Gleason, Land Court Certificate, 11,809, Registration Book 94, Page 509, Middlesex South District Registry of Deeds.
Tax of 1926 . . . . $198.32

Greene, Irene L.: A certain parcel of land containing about 4200 square feet with the buildings thereon situated on Irving Street being known as Lot 96 and part Lot 92 bounded and described as follows: Northerly by Irving Street, Westerly by land of Frank and Mary S. Corbe, Southerly by land of Adeline Smith and Antonio and Maria Galuffo and Easterly by land of Frank Molair.
Tax of 1926 . . . . $81.71

Grosvenor, Anna C.: A certain parcel of land containing about 1600 square feet buildings thereon, situated on Lloyd Street, bounded and described as follows: Westerly by Lloyd Street, Southerly by land of Frank Fallon, Easterly by land of Howell F. Shepard and John A. Hopkins, and Northerly by land of Margaret G. Hale.
Tax of 1926 . . . . $169.51

Hincks, David A.: A certain parcel of land containing about 2800 square feet situated on Irving Street bounded and described as follows: Northerly by Irving Street, Easterly by land of Anna H. Smith and Bertha M. Hobbs, Southerly by land of Thomas Quigley and Westerly by land of Julia M. Lynde.
Tax of 1926 . . . . $4.02

Iovanni, Carmilla: A certain parcel of land containing about 13,560 square feet with the buildings thereon situated on Canal Street bounded and described as follows: Northerly by land of Cornelius F. Donovan and Ersilia N. Sylvester, Westerly by land of Angelina M. Farrell and Ersilia N. Sylvester, Southerly by land of Angelo Iovanni, Easterly by land of Charles A. Gleason, Mary A. McKenzie, Louis C. Chamberland and Town of Winchester.
Balance of Tax of 1926 . . . . $26.01

Jones, Thomas H. et al: A certain parcel of land containing about 5082 square feet being known as part of lots 126 and 130 with buildings thereon situated on Harvard and Chester Streets, bounded and described as follows: Northerly by Harvard Street, Easterly by Chester Street, Southerly by other land of Thomas H. Jones et al, and Westerly by land of John R. and Mary V. Russell.
Tax of 1926 . . . . $58.41

Jones, Thomas H. et al: A certain parcel of land containing about 17,000 square feet situated on Chester Street bounded and described as follows: Easterly by Chester Street, Southerly by land of Elizabeth Fay, Westerly by land of James J. Fitzgerald, Northerly and Westerly by land of Thomas and Charlotte M. I. Richardson, and Northerly by land of Mary A. and John R. Russell, and other land by Thomas H. Jones et al.
Tax of 1926 . . . . $21.12

MacBrine, Arthur E. and Julia A.: A certain parcel of land containing about 8542 square feet with the buildings thereon situated on Sanborn and Brooks Streets, bounded and described as follows: Northerly by Sanborn Street, Easterly by land of Sadie A. Webster, Southerly by land of Edward H. Keneson, and Westerly by Brooks Street.
Tax of 1926 . . . . $387.26
Assessments 130.67
Committed Interest 6.11

McGaragle, Anita S.: Buildings and about 11,222 square feet of land known as Lot numbered 62 on Oxford Street, being the same premises described in a deed of E. Abbot Bradlee to Anita S. McGaragle and recorded with Middlesex South District Registry of Deeds, Book 422, Page 417.
Tax of 1926 . . . . $110.04

Millyan, Frank M.: Buildings and about 1978 square feet of land on Swanton Street being the same premises described in a deed of Giovanni Asaro to Frank Millyan and recorded with Middlesex South District Registry of Deeds, Book 4101, Page 533.
Tax of 1926 . . . . $41.22

Mitchell, Grace F. C.: A certain parcel of land containing about 7875 square feet with buildings thereon situated on Pine Street and Glengarry Road, being known as Lot . . . bounded and described as follows: Southerly by Pine Street, Westerly by Glengarry Road Northerly by land of Edith H. Sacoe and Easterly by land of Sarah K. Loese.
Tax of 1926 . . . . $270.01

Mock, Caroline O.: A certain parcel of land containing about 8200 square feet situated on Indian Hill Road being known as Lot 12, bounded and described as follows: Easterly by Indian Hill Road, Southerly by land of William H. Conway, Westerly by land now or formerly of Julie Sylvester, and Northerly by land of William F. Schrafft.
Tax of 1926 . . . . $12.39

Patch, Gertrude A. and Edith R.: A certain parcel of land containing about 11,765 square feet, being known as Lot numbered 98 on Fells Road, being the same premises described in a deed of Eliza A. Paten to Gertrude A. and Edith R. Patch and recorded with Middlesex South District Registry of Deeds, Book 4555, Page 67.
Tax of 1926 . . . . $8.04

Robinson, Ida: A certain parcel of land containing about 6577 square feet with the buildings thereon being known as Lot 7 on Forest Street, bounded and described as follows: Westerly by Forest Street, Southerly by land of Daniel Murphy, Easterly by land of Samuel D. Guild Heirs, and Northerly by land of Samuel D. Guild Heirs.
Tax of 1926 . . . . $123.95

Sanderson, Robert F.: A certain parcel of land containing about 3949 square feet with the buildings thereon situated on Washington Street being known as Lot 3, bounded and described as follows: Westerly by Washington Street, Southerly by land of Pearl F. Dearborn and John A. McLean, Easterly by land of Harry T. Winn and Charles S. McDowell and northerly by land of Charles S. McDowell.
Tax of 1926 . . . . $192.66

Sanderson, Robert F.: A certain parcel of land containing about 21,137 square feet with the buildings thereon situated on Washington Street being known as lot 4 bounded and described as follows: Westerly by Washington Street, Southerly by land of Charles S. McDowell and Harry T. Winn, Easterly by land of Dora D. Franklin, Northerly and Westerly by Fairmount Street and land of Charles S. McDowell.
Tax of 1926 . . . . $171.52

Sanderson, Robert F.: A certain parcel of land containing about 4111 square feet situated on Washington and Fairmount Streets being known as Lot 5, bounded and described as follows: Westerly by Washington Street, Northerly by Fairmount Street, Easterly by land of Charles S. McDowell and Southerly by land of Charles S. McDowell.
Tax of 1926 . . . . $.01

Smith, Arthur Warren: Buildings and about 4977 square feet of land being known as Lot lettered B on Mystic Valley Parkway being the same premises described in a deed of Mary Kelley to Arthur Warren Smith and recorded with Middlesex South District Registry of Deeds, Book 3502, Page 301.
Tax of 1926 . . . . $213.88

Tumbarello, Antonio & Giuseppe: A certain parcel of land containing about 8100 square feet with buildings thereon situated on Swanton Street bounded and described as follows: Northerly by Swanton Street, Easterly by land of Patrick Craughwell, Southerly by land of Rose Callahan Heirs and Westerly by land of Catherine A. O'Donnell.
Balance of Tax of 1926 . . . . $62.90

Vinson, Gertrude Y.: Buildings and 5 parcels of land on High and Ridge Streets containing respectively about 32 acres, about ½ acre, about 2.165 acres and about 7 acres, in all about 41.165 acres more or less, also a parcel at corner High and Ridge Streets known as Hill School Lot containing about 1500 square feet, being the same premises described in deed of Thomas M. Vinson to Gertrude Y. Vinson recorded with Middlesex South Registry of Deeds, Book 3796, Page 270.
Tax of 1926 . . . . $269.34

Wilkins, Robert F.: A certain parcel of land containing about 3148 square feet with buildings thereon bounded and described as follows: Easterly by Highland Avenue, Northerly by land of Augusta M. DeCamp, Westerly by private way and Southerly by land of Alice L. Kennedy.
Tax of 1926 . . . . $271.70

Winslow, Horace A.: A certain parcel of land containing about 10,850 square feet with the buildings thereon being known as Lot 6 on Thornton Road bounded and described as follows: Southerly by Thornton Road, Easterly by land of Leon W. Hyde and Calvin S. Bents, Northerly by land of Henry G. Applin and Westerly by New Meadows Road.
Tax of 1926 . . . . $150.75

NATHANIEL M. NICHOLS,
Collector of Taxes for the Town of Winchester

July 22, 1927 jy29-3t

COMMONWEALTH OF MASSACHUSETTS
MIDDLESEX, SS. PROBATE COURT

To all persons interested in the estate of Ellen Holt Northend, late of Winchester, in said County, deceased.

WHEREAS, Harvard Trust Company, the executor of the will of said deceased, has presented for allowance, the first account of its administration upon the estate of said deceased:

You are hereby cited to appear at a Probate Court, to be held at Cambridge in said County, on the fourteenth day of September A. D. 1927, at ten o'clock in the forenoon, to show cause, if any you have, why the same should not be allowed.

And said executor is ordered to serve this citation by delivering a copy thereof to all persons interested in the estate fourteen days at least before said Court, or by publishing the same once in each week, for three successive weeks, in The Winchester Star, a newspaper published in Winchester, the last publication to be one day at least before said Court, and by mailing post-paid, a copy of this citation to all known persons interested in the estate seven days at least before said Court.

Witness, JOHN C. LEGGAT, Esquire, First Judge of said Court, this twenty-second day of July, in the year one thousand nine hundred and twenty-seven.

LORING P. JORDAN, Register jy29-3t

MORTGAGEE'S SALE OF REAL ESTATE

By virtue of the power of sale contained in a certain mortgage given by Tony Anthony to Edward T. Harrington Co., a corporation duly organized and existing under the laws of the Commonwealth of Massachusetts and having its usual place of business at Boston dated April 27th, 1927, recorded with Middlesex South District Deeds, Book 5091, Page 566 for breach of the conditions of said mortgage and for the purpose of foreclosing the same will be sold at public auction on the premises hereinafter described on Tuesday, August 30th 1927 at 2:30 o'clock in the afternoon, all and singular the premises described in said mortgage as follows, viz:

The land in Winchester, Middlesex County, Massachusetts being the Lot No. 45 on plan entitled "Revised plan of a portion of Rangeley, Winchester, Mass., for the Bonelli-Adams Co., dated December 1, 1922 by Ernest W. Branch, C. E.," and recorded with Middlesex South District Deeds, bounded and described as follows, viz:

NORTHWESTERLY by Rangeley Road one hundred fifteen and 81/100 (115.81) feet.

NORTHEASTERLY by Lot No. 5 on said plan one hundred twenty-four and 79/100 (124.79) feet.

SOUTHEASTERLY by Lot No. 46 on said plan one hundred thirty-four and 88/100 (134.88) feet.

SOUTHWESTERLY by Meadowcroft Road one hundred (100) feet.

SOUTHWESTERLY again by the curved intersection of Meadowcroft Road and Rangeley Road thirty-two and 83/100 (32.83) feet, and containing 16,235 square feet, or however otherwise said lot may be bounded, measured or described.

The above described premises are also shown as Lot 45 on Plan of Lot 45 Rangeley, Mass., dated April 21, 1927, Parker Holbrook, Engineer, to be recorded herewith and are conveyed subject to restrictions as appear of record, also to sewer easements and a prior mortgage for $11,500.

Said premises will be sold subject to said prior mortgage, all unpaid taxes, tax titles or other municipal liens.

$200.00 will be required to be paid in cash by the purchaser at the time and place of sale, other terms to be announced at the time and place of sale.

EDWARD T. HARRINGTON CO.,
Mortgagee

One State Street, Boston, Mass.

Further information may be obtained of W. Allen Wilde, auctioneer, One State Street, Boston, Massachusetts. au5-3t

MORTGAGEE'S SALE OF REAL ESTATE

By virtue of the power of sale contained in a certain mortgage given by Tony Anthony to Edward T. Harrington Co., a corporation duly organized and existing under the laws of the Commonwealth of Massachusetts and having its usual place of business at Boston dated June 30, 1927 recorded with Middlesex South District Deeds, Book 5107, Page 295, for breach of the conditions of said mortgage and for the purpose of foreclosing the same will be sold at public auction on the premises hereinafter described on Tuesday, August 30th, 1927 at 2 o'clock in the afternoon, all and singular the premises described in said mortgage as follows, viz:

The land in Winchester, said Middlesex County, being the Lot No. 46 on "Plan of Land, Winchester, Mass., dated June 3, 1927, Parker Holbrook, Engineer," recorded, bounded and described as follows, viz:

SOUTHWESTERLY by Meadowcroft Road eighty-five (85) feet.

NORTHWESTERLY by Lot No. 45 on said plan one hundred thirty-four and 88/100 (134.88) feet.

NORTHEASTERLY by land of Josephine F. Maloney eighty-five and 1/100 (85.01) feet.

SOUTHEASTERLY by Lot No. 47 on said plan one hundred thirty-three and 50/100 (133.50) feet, and containing 11,408 square feet of land, or however otherwise said lot may be bounded, measured or described.

Being the same premises conveyed to me this day by deed of Charles Bruce to be recorded herewith and are conveyed subject to the restrictions as appear of record, also to sewer easements and a prior mortgage for $11,500 to Albert Ammann.

Said premises will be sold subject to said prior mortgage and to all unpaid taxes, tax titles, or other municipal liens.

$200.00 will be required to be paid in cash by the purchaser at the time and place of sale, other terms to be announced at the time and place of sale.

EDWARD T. HARRINGTON CO.,
Mortgagee

One State Street, Boston, Mass.

Further information may be obtained of W. Allan Wilde, auctioneer, One State Street, Boston, Mass. au5-3t

Winchester, Mass., August 1, 1927

TO THE BOARD OF SELECTMEN OF THE TOWN OF WINCHESTER: The undersigned respectfully petitions for a license to keep and store

GASOLINE

Forty gallons in motor vehicles while in private garage which garage is to be located on the land in said Winchester situated on Lincoln Street and numbered 45 thereon, as shown upon the plan filed herewith and certifies that the names and addresses of all owners of record of land abutting the premises are as follows:

Abutters: Timothy J. Donovan, 41 Lincoln Street, Arthur and Mary E. Ashworth, 49 Lincoln Street, Ida M. Belichon, 2 Willard Road, Henry K. Roberts, 161 Highland Avenue.

OLIVE C. MARCHANT

Town of Winchester, in Board of Selectmen, Aug. 1, 1927. On the foregoing petition it is hereby ORDERED that a public hearing thereon be held on Monday the 15th day of August 1927 at 7:45 p. m., in the Selectmen's Room in the Town Hall Building, that notice thereof be given by us (at the expense of the applicant), by publishing a copy of said petition, together with this order, in the "Winchester Star" at least seven days before said date and that notice of the time and place of said hearing be given by the applicant by registered mail, not less than seven days prior to such hearing, to all owners of real estate abutting on the land on which such license, if granted, is to be exercised.

A true copy.

Attest:

GEORGE S. F. BARTLETT,
Clerk of Selectmen

NOTICE OF LOST PASS BOOK

In compliance with the requirements of Chapter 167, Section 20, of the General Laws and Acts in amendment thereof or supplementary thereto, notice is hereby given of the loss of Pass Books No. 13,365 and 56,165, issued by the Winchester Savings Bank, and that written application has been made to said bank for the payment of the amount of the deposits represented by said books, or for the issuance of duplicate books therefor.

WINCHESTER SAVINGS BANK
By William E. Priest, Treasurer
jy29-3t*

COMMONWEALTH OF MASSACHUSETTS
MIDDLESEX, SS. PROBATE COURT

To the heirs-at-law, next of kin and all other persons interested in the estate of Charlotte Annie Moore late of Winchester in said County, deceased.

WHEREAS, a certain instrument purporting to be the last will and testament of said deceased has been presented to said Court, for Probate, by Frederick Marley Ives who prays that letters testamentary may be issued to him, the executor therein named, without giving a surety on his official bond.

You are hereby cited to appear at a Probate Court, to be held at Cambridge in said County of Middlesex, on the fifteenth day of September A. D. 1927, at ten o'clock in the forenoon to show cause if any you have, why the same should not be granted.

And said petitioner is hereby directed to give public notice thereof, by publishing this citation once in each week, for three successive weeks, in The Winchester Star a newspaper published in Winchester the last publication to be one day, at least, before said Court, and by mailing post-paid, or delivering a copy of this citation to all known persons interested in the estate, fourteen days at least before said Court.

Witness, JOHN C. LEGGAT, Esquire, First Judge of said Court, this second day of August in the year one thousand nine hundred and twenty seven.

LORING P. JORDAN, Register au5-3t

You can get the new Radium razor blades for Gillette razor at the Star Office.

TRAFFIC REGULATION

TOWN OF WINCHESTER

August 1, 1927

In Board of Selectmen,
It is hereby Ordered, that

WHEREAS in the opinion of this Board, the travel or moving on the ways hereinafter named, at any season of the year, of any vehicle or object, which with its load weighs more than 10,000 pounds would cause injury to such ways, more serious than the ordinary wear and tear which the type of construction of such ways is designed to withstand, we do by this regulation prohibit any vehicle or object, which with its load, if any, weighs more than 10,000 pounds, from passing over Woodside Road, Wildwood Street, or Fletcher Street at any season of the year without a permit therefor, provided, however, that any commercial motor vehicle or motor truck not exceeding with load 96 inches in width or 28 feet in length and which with its load does not exceed 800 pounds per inch of tire width may pass over said ways without a permit, for the purpose of delivering or removing household goods, supplies or stores to or from the residences on said streets.

By Order of the Board,

GEORGE S. F. BARTLETT,
Clerk

Chats With YOUR Gas Man

IT WAS A WOMAN'S IDEA!

In aristocratic old Baltimore of nearly a quarter of a century ago, the first cabinet gas range was invented quite accidentally by a woman! Mrs. Alten S. Miller, wife of a prominent gas company official of Baltimore, thought of it one day when she saw her cook on her knees before the oven.

Acting upon inspiration, she had her husband place the burners of the stove on a kitchen table and then lift the oven up beside them. This was indeed a humble ancestor of the sparkling white enamel cabinet gas range that we have today, but upon this kitchen-table-model all later improvements have been based.

This important invention was never patented, hence Mrs. Miller made no fortune from it, but she has had the satisfaction of having given this great laborsaver to the housewives of America. The debt of gratitude, which they owe to her, could never have been paid in gold.

Arlington Gas Light Co.

527 Main Street
Winchester, Massachusetts

"If It's Done With Heat, You Can Do It Better With Gas."

CHEVROLET
for Economical Transportation

The Most Amazing Quality in Chevrolet History

Offering the most amazing quality in Chevrolet history, today's Chevrolet is the most popular gear-shift car the world has ever known.

Quality in design! Quality in construction! Quality in appearance and performance! Never before has a low-priced car possessed them to such an amazing degree—

—because no other low-priced car combines the progressiveness of Chevrolet and the diversified experience, the vast resources and matchless facilities of General Motors.

Go with the crowds and study today's Chevrolet. Mark well the aristocratic beauty of its lines—the superbly executed details of its bodies by Fisher.

Then go for a ride! Revel in the thrilling spurt that results when you "step on the gas." Delight in the smooth operation—the swift sweep of the passing miles.

Here is the most desired object of American life today; a car of amazing quality—for everybody, everywhere!

—at these low prices

The Touring or Roadster	$525
The Coach	$595
The Coupe	$625
The 4-Door Sedan	$695
The Sport Cabriolet	$715
The Landau	$745
The Imperial Landau	$780
½-Ton Truck (Chassis Only)	$395
1-Ton Truck (Chassis Only)	$495

All prices f. o. b. Flint, Michigan

Check Chevrolet Delivered Prices

They include the lowest handling and financing charges available.

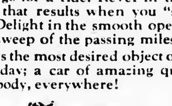

LYNCH MOTOR SALES CO., Inc.
TEL. WOBURN 0725
WOBURN, MASS.

QUALITY AT LOW COST

FOUR AUTO ACCIDENTS OVER PAST WEEK-END

Four automobile accidents took place in Winchester over the past week-end, three during Saturday and one on Sunday. Considerable damage was done the cars involved and several of the motorists sustained minor injuries.

Sunday's accident was by far the worst of the lot, police officials characterizing it as one of the worst to take place in town for some time.

It occurred shortly before 2:30 in the afternoon at the junction of Main and Swanton streets. According to the police account of the affair the accident occurred when a Dodge sedan, owned an operated by Frank Reigo of 392 Washington street, while making a left turn from Swanton street on to Main street, was struck by a Ford coupe which was going north on Main street and which was owned and driven by Joseph White of Park street, Wilmington. With Reigo in his machine were his wife, Mrs. Frances Reigo and their five children, also Mr. and Mrs. John Bucci of 95 Irving street and their two children. White was accompanied by Albert Richard of Main street, Wilmington.

Both White and Richard were cut about the face, legs and body while Mrs. Reigo and her five children were so badly cut about the head and face that they were taken to the hospital by Patrolman John F. Dempsey and Dr. F. R. Brown and treated there by the latter. Later they were taken to their home. Mrs. Bucci received a black eye and a bad shaking up but did not receive medical attention. Both cars were badly smashed and were so tightly wedged together that the services of several men were necessary to pry them apart.

The first of Saturday's accident's was reported at the station house at 9:15 in the morning by James S. Mercer of 37 Oxford street. Mr. Mercer reported that a Hupmobile had run into his Packard sedan at the corner of Oxford street and Calumet road, causing damage to the machine. The Hupmobile was registered to John Sherlock of Olan road, Burlington.

At 3:07 in the afternoon a Ford touring car driven by Lawrence W. Hughes of 66 Arsenal street, Watertown, while going south on Main street, was in collision with a Dodge sedan, going west on Mystic Valley Parkway and owned and operated by Frank Cirurso of 61 Swanton street. The Dodge was damaged by the impact and Josephine Gillotte of 61 Swanton street who was riding with Cirurso complained of injuries to her left arm.

While driving his Ford roadster along Church street toward the center at 8:15 Saturday evening Walter L. Claflin of Andover road, Billerica, was in collision with a Cadillac sedan owned by Bernard C. Jacobs of 12 Hill street, West Somerville and driven by his wife, Mrs. Helen Jacobs, who was crossing Church street from Fletcher to enter Bacon street. The force of the collision knocked the Ford up against the traffic beacon at Bacon street, damaging it about the rear end. No one was injured.

Education and Business

An insurance company, like many companies in other lines of business found that it is not always wise to employ a man too well educated. He may be too ambitious to stay, or at least may feel himself above it and not put whole-hearted effort into it. For many selling jobs a high school graduate is far more desirable than a college graduate. But a high school graduate has more persistence than a man who went only part way through high school. Likewise, a college graduate is more likely to stick than one who went to college but not all the way through.—Nation's Business.

Nude Horse

Dorothy and Sally, age five and three, were visiting their grandparents in a southern Indiana town. One morning they had been out playing when they suddenly burst into the house very much excited and frightened. Being asked the reason for their hurried entrance, Dorothy gasped out: "Oh, there was a horse went running down the street and nobody was with it. And it didn't have a thing on, not even a strap—nothing but just its skin and its tail."—Los Angeles Times.

Dogs Must Wear Moccasins

Army regulations referring to dogs used in Alaska for transportation provide that, with other things, each sled taken out shall be furnished with "two pairs of moccasins specially fitted for each dog." Another unusual feature of these regulations is that "the nails of dogs will be carefully pared down before the first work in the fall, and will be examined every month and pared as often as necessary to prevent pulling out, which causes lameness."

It's a Great Incentive

An empty stomach is the starting place for ambition.—Atchison Globe.

MOLOKAI: LANDING PLACE OF FLYERS

Molokai, reported landing place of the transpacific flyers, once was known as "the land of living death" because of its leper colony, but today it is also famous as the scene of a notable victory of medical science, says a bulletin from the Washington, D. C. headquarters of the National Geographic Society.

After a search of years for a palliative for leprosy, Joseph F. Rock, an explorer for the National Geographic Society, who now heads one of its expenditions, in China, found the chaulmoogra tree in Burma. And the oil of that tree has proved efficacious in arresting one of the most dread diseases since Biblical times.

Within two years after the introduction of the oil in the treatment of cases, nearly two hundred lepers were discharged from the leper-receiving station in Honolulu and from the main settlement at Kalaupapa, on the island of Molokai.

Even before the lintroduction of chaulmoogra oil, the world's sympathy had gone out to the lepers on Molokai, and Father Damien, described by Stevenson as "the man who shut with his own hands the door to his sepulchre" won fame for his ministrations to the afflicted. Father Damien was a Belgian missionary who went out to the colony in 1873, founded schools, improved housing conditions and made the colony a happy and habitable settlement. Shortly before his death in 1889 he contracted the disease and thereafter he usually began his talks with "We lepers."

Molokai is the fifth in size of the Hawaiian Island group, with an area of only about one-fifth that of the State of Rhode Island. It lies to the northwest of the island of Hawaii, with the larger Maui intervening. It is charming in its scenic beauty but it presents a forbidden aspect to aviators. On its eastern end it is extremely mountainous, rocky headlands project into the sea, leaving almost no beach and one peak, Kamakou, rises to nearly 5000 feet.

The leper colony occupies only a restricted area and is strictly isolated so that visiting hunters or travelers are in no danger of contracting a disease which is better understood on Molokai than in other parts of the world. It occupies a triangle of land, once the site of a lava flow and is accessible from other parts of the island only by an arduous path which is easily guarded.

Privileged visitors may hunt the deer which are found on the lower slopes but the main game, fit target for the sturdy hunter, is the wild goat, more numerous but nearly as crafty as the almost legendary mouflon of Corsica. Maui seems a near neighbor and to the northwest the misty mountains of Oahu separate blue sky from bluer sea. In the shallow water at one's feet, the lines of ancient fish ponds can be seen as though from an airplane. Their walls have long since fallen below the waves and shore fishing is now the rule. Coral reefs, which protect the southern shore, have formed several harbors adequate for local boats.

Molokai lies midway between the large island of Hawaii and the island of Kauai, the northernmost large island of the group, where the crew of the long lost seaplane PU 9—No. 1 landed.

Kaiwi channel lies between Molokai and Oahu, on which Honolulu is situated. The channel, free of obstructions, is about 22 miles wide.

TARBES: A NEW FRENCH SHRINE

Tarbes, recetly the center of a devastating storm that took heavy toll of property and crops, is the capital of Haute Pyrenees (Upper Pyrenees), Province of southern France, and birthplace of Marshal Foch, says a bulletin from the Washington, D. C. headquarters of the National Geographic Society.

Tarbes is a city of scarcely more than 2,500 inhabitants but bids fair to become a popular shrine. The modest home in which Marshal Foch was born is the object of numerous pilgrimages and few of the thousands who annually visit the Lourdes Grotto, a short distance to the southwest, fail to stop in the capital.

The Venice of Southern France

Tarbes has often been likened to Venice. Small channels that branch off from the Adour River pass through the town. Their never ceasing murmur as they flow through beautiful parks and gardens, makes the city a beauty spot. Every citizen seems to take pride in Tarbes' attractiveness. Everyone who has a few feet of ground about his home plants it in fruit trees or flowers.

The Jardin Massey, a thirty-five acre park in the northern part of Tarbes was a gift of another illustrious son, long before city planning made parks a municipal necessity. Massey, after whom the park is named left Tarbes for Holland as a humble gardener. He eventually became manager of the Dutch Royal Gardens and was later called by the French King to Versailles. After making a fortune at his profession, he returned to Tarbes and established the park which bears his name. Still another native son of Tarbes is recalled as one visits the museum and cloister in the park where a bust of Theophile Gautier is mounted.

The climate of Tarbes is well adapted for landscaping, and the rarest of exotic trees grow to large proportions there. Sequoias and Himalyan cedars vie with one another.

A Haven for Horse Lovers

The plain about the Tarbes is fertile and verdant. Those inhabitants who are not employed in the tanneries, mills, tile works and large government arsenal located there, farm, raise cattle, and tend their vineyards. The snow-clad peaks of the Pyrenees give the plains a spectacular background. Pic du Midi de Bigorre, whose bare, precipitous and rugged heights stand out boldly against the lesser peaks, is plainly visible.

Throughout the country, young colts prance about the fields, for Tarbes is a haven for horses and horse lovers. Here the French propagate their cavalry mounts which are kept in immaculate airy quarters and groomed with greatest care. The Haras, as the breeding establishment is called, was established by Napoleon in 1806, when he, fearing his fighting horses were deteriorating in breed, introduced English and Arabian blood. The mares and colts are boarded on the various farms, which accounts for the wide distribution of the young equine "aristocrats."

Tarbes' fairs are noted. Its market days present a memorable picture. Women from the countryside set up their booths, shaded by gaudy umbrellas, in the Place Maubourguet. A bustling swarm of humanity surges back and forth, some buying, some just looking. In the morning the Place is bare. Not even a lettuce leaf can be found as a reminder of the day before. Near-by, sheep, mules and donkeys vie for a price.

Many of Tarbes' inhabitants are Basques, a people whose origin and language have been a puzzle to scholars. Nor are the Basques themselves able to help in the solution. Romans, Goths, Franks, Moors, Spanish and French have, at one time or another tried to subject them, but they remain unto themselves an independent race, although subjects of the various nations in which they live. Nobody has been able to break their spirit. Frenchmen, to the Basques in the French Pyrenees are foreigners, as are Spaniards to those Basques who live on the Spanish side of the range.

Moth-o-Kill cannisters should be filled Spring and Fall. Get your refills at the Star Office.

BOWDOIN SQ. THEATRE

Bowdoin Sq. Boulevard, Boston. Continuous from 10:30 A. M. Free Parking service at Huntley's Garage, rear of Theatre. For particulars inquire at Box Office

ENTIRE WEEK BEGINNING
MONDAY AUG. 8
Warner Brothers Present
SYD CHAPLAIN
As OLD BILL
in
"THE BETTER 'OLE"

From the play by Bruce Bairnsfather. The biggest of all big comedy hits. The funniest story that has come out of the war.

Wm. Fox Presents
BUCK JONES in "HILLS OF PERIL"
Jammed with action and packed with thrills. A Western thriller

Lupino Lane in "Howdy Duke" also
Pathe News
5 VAUDEVILLE ACTS
Opportunity Night Friday—Extra Acts

CONCERT EVERY SUNDAY AT 3

LOCATELLI'S CAPITOL
YOUR HOME THEATRE
MASSACHUSETTS AVE. AT LAKE ST. ARLINGTON

Daily 2:15 and 8 P. M. Holidays Continuous 2:15 to 10:30 P. M.
Seats Reserved For All Regular Evening Performances
Telephone for Reservations to Arlington 4340—4341

WEEK OF AUGUST 8, 1927
Monday, Tuesday, Wednesday
TWO FEATURE PICTURES
Convoy
With LOWELL SHERMAN, DOROTHY MacKAILL and WILLIAM COLLIER, Jr.
Senorita
With BEBE DANIELS
COMEDY PATHE NEWS

Thursday, Friday, Saturday
A Broadway Drifter
With GEORGE WALSH
CONSTANCE TALMADGE in
Venus of Venice
A wanderful picture of an Old Venetian Legend revived in Gay Comedy of Canals
COMEDY PATHE NEWS

A Special Picture for the Children Saturday Matinee

The World has never known such Value!

All former standards of motor car value fell when Buick for 1928 swept into view. Here are listed all 16 Buick models for 1928, with their prices, so that you may see for yourself how little Buick costs, when you consider how much Buick gives.

Five-passenger 2-door Sedan, Series 115 . . . $1195	Five-passenger 4-door Sedan, Series 120 . . . $1495
Four-passenger Sport Roadster, Series 115 . . . $1195	Five-passenger Town Brougham, Series 120 . . . $1575
Two-passenger Coupe, Series 115 . . . $1195	Four-passenger Sport Roadster, Series 128 . . . $1495
Five-passenger Sport Touring, Series 115 . . . $1225	Five-passenger Sport Touring, Series 128 . . . $1525
Four-passenger Country Club Coupe, Series 115 . . . $1275	Four-passenger Country Club Coupe, Series 128 . . . $1765
Five-passenger 4-door Sedan, Series 115 . . . $1295	Five-passenger Coupe, Series 128 . . . $1850
Five-passenger Town Brougham, Series 115 . . . $1375	Five-passenger Brougham, Series 128 . . . $1925
Four-passenger Coupe, Series 120 . . . $1465	Seven-passenger Sedan, Series 128 . . . $1995

All prices f. o. b. Flint, Mich., Government Tax to be added.

BUICK for 1928
Winchester Buick Co.
808 Main Street, Winchester Tel. 0242—0243
WHEN BETTER AUTOMBILES ARE BUILT BUICK WILL BUILD THEM

STRAND THEATRE
WOBURN
The Theatre of Distinction
MATINEES DAILY AT 2.30 EVENINGS AT 7.30

Today and Saturday, Aug. 5, 6
LON CHANEY in
MR. WU
Serial Comedy

Monday and Tuesday, Aug. 8, 9
RONALD COLEMAN and VILMA BANKY in
HER NIGHT OF LOVE
—Co-feature—
LADDIE
The Gene Stratton Porter Story, featuring
JOHN BOWERS
Pathe News Comedy

Wednesday and Thursday, Aug. 10, 11
OLIVE BORDEN in
THE MONKEY TALKS
—Co-feature—
THE MAN OF QUALITY
With GEORGE WALSH

Friday and Saturday, Aug. 12, 13
FRED THOMPSON in
DON MIKE
Serial Comedy

-VIANO'S-
TEELE SQUARE THEATRE
Matinees 2:15 Evenings 8 Daily Phone Somerset 4586

Monday, Tuesday, Wednesday, Aug. 8, 9, 10
ROD LA ROCQUE in
Resurrection
With DOLORES DEL RIO
A picture that throbs to the heart beat of humanity
Down The Stretch
With MARION NIXON and ROBERT AGNEW

Thursday, Friday, Saturday, Aug. 11, 12, 13
Getting Gertie's Garter
With MARIE PREVOST and CHARLES RAY
Mother
With BELLE BENNETT

GRANADA
MALDEN
ONE OF THE FINEST THEATRES IN THE UNITED STATES

Now Playing—Friday and Saturday
LOIS WILSON
With SAM HARDY in
BROADWAY NIGHTS

2500 Plush Air Cushion Seats	ORGAN SPECIALTIES BY ROY FRAZEE	SYMPHONY ORCHESTRA Chester Mason Conductor

HIGH CLASS
5-VAUDEVILLE-5
ACTS Changed Monday and Thursday ACTS
Shown Daily at 3:00 and 8:45 P. M.

Coming Monday, Aug. 8 POLA NEGRI in **BARBED WIRE**	Coming Thursday, Aug. 11 ANNA Q. NILSSON in **THE MASKED WOMAN**

Matinee 1:45 to 5:15 P. M. Evening 7 to 11 P. M.

Free Parking Room for 500 cars. Two entrances. Enter Dartmouth Street or North Main Street at Barrett

REALTORS

Edward T. Harrington Company

LORING P. GLEASON, Mgr.; Res. Tel. Win. 0936-M

39 CHURCH STREET WINCHESTER 1400

INSURANCE

HAVE YOU EVER NOTICED?

that the fellow who bids for your cleansing and dyeing by quoting low prices—seldom if ever mentions quality—consider quality first—we do.

BAILEY'S CLEANSERS AND DYERS, Inc.

Office and Plant—30 Washburn Street, Watertown, Mass.
Tel. Newton North 4561, 4562, 4563

Winchester Store—17 Church Street, Winchester; Tel. Win. 0528

PROPRIETORS OF HALLANDAY'S WE CALL FOR AND DELIVER

NEWSY PARAGRAPHS

Sullivan's Barber Shop, Robert H. Sullivan, Prop. First class hair cutting. Plain and shingle bobbing. Children's work a specialty. Velvet shave. ap8-tf

Sergt. Thomas Cassidy returned to duty at Police Headquarters Monday after enjoying a two weeks' vacation.

We have a dandy new gas ball at 50c. Also sponge rubber and return balls. Wilson the Stationer

Officer James E. Farrell of the Police Department began his annual two weeks' vacation Monday.

John J. Murphy, Dealer in Junk of All Kinds. Highest prices paid. If you have anything in this line, telephone either Winchester 0924, 1378 or drop a postal to 8 Winchester place. jy16-tf

Mrs. Bernice H. Danforth and daughter Priscilla, of Stratford road have returned from Pigeon Cove, where they have been the guests of Mr. and Mrs. Erwin Farber of Philadelphia.

I will teach you to drive at your convenience; skilled chauffeur; best of references. For appointment, phone Chris A. Powers, Win. 1350. *

Mr. and Mrs. Vincent P. Clarke of Church street have returned after a month's vacation during which they toured New York and the Adirondack Mountains.

Please put your orders for Express in early as time means everything today. Kelley & Hawes, Winchester and Boston Express. my27-tf

Stop at Phoebe Anns' (formerly Annette Studio) 32 Church street for luncheon, afternoon tea or supper. Sunday Dinners. Tel. Win. 1532-W.

Miss Mildred Barrett and party have returned to town after a very enjoyable vacation at Geneva Lodge, Amherst, N. H.

Mr. and Mrs. Robert E. Naumburg of 71 Church street have returned from a two week's vacation at Nantucket.

NEWSY PARAGRAPHS

Get the kiddies one of the new Play Balls at the Star Office.

Mrs. Edna Wadsworth Moody, author and writer, who was seriously injured by an automobile, is still in the Winsted Hospital, Conn. Mrs. Moody was returning to New York from Winchester where she had been visiting Mrs. Walter S. Wadsworth. When at Marvin she left Dr. Moody's automobile to cross the street and was struck by another automobile. Mrs. Moody's left leg and foot was crushed and her right arm injured. Her recovery is now slow, but very encouraging.

For those who appreciate something different and better, Kelley and Hawes Co., has purchased an entirely new lot of the wanted "gold" chairs which may be hired for bridge parties, receptions, etc. Tel. Win. 0035 or 0171.

A handsome young police dog, the property of Mr. Austin Pinkham of 105 Church street, was killed by an unknown motorist near its home Monday morning.

Officer John Hogan of the police was called shortly after 2 o'clock Sunday morning to quell a disturbance in a house on Oak street.

Throw away your old razor blades and try a real one. Ask for Darwin cobalt high speed steel blades at Wilson the Stationer's. For Gillette razors only at this time.

Skippers in the Bird Class races sailed each week off Gloucester are beginning to get just a bit discouraged. The win of Harry Worcester's Squab in this class last Saturday was the Winchester captain's sixth in seven starts.

David A. Carlue, painter and decorator, hardwood finishing a specialty. 141 Cambridge street, tel. 1701.

Have your license when you want it. Keep it in an automobile license holder. We sell them. Wilson the Stationer.

It's tough to think of coal these days of wilted collars and blooming flowers but zero days are bound to come so order your coal today. Parker & Lane Co. Tel. 0162.

Bates Street Shirts

IN WHITE BROADCLOTH WITH AND WITHOUT COLLARS

Van Heusen Collars

THREE FOR ONE DOLLAR

Childrens Union Suits

ALL SIZES—FIFTY CENTS

Mens Rayon Silk Hose

FANCY STYLES—FIFTY CENTS

Franklin E. Barnes Co.

COAL PRICES WILL SOON BE HIGHER

Today Cash Prices Are:

EGG	$15.20
NUT	15.44
STOVE	15.68

GEO. W. BLANCHARD & CO.

695 MAIN STREET WINCHESTER, MASS.

TEL. WINCHESTER 1300

NEWSY PARAGRAPHS

Mrs. Milton J. Quinn of Church street entertained at bridge last week in honor of her sister-in-law, Miss Irene Quinn of St. Joseph, Mo.

Highest prices paid for all kinds of junk. Call S. Frumson, tel. Win. 1880-W. je10-tf

Harper Method—shampoo, facial, treatment manicure, marcel. Tel. 0330. mh4-tf

Box 36 which sounded at 4:25 at the height of last Friday's thunder storm was rung in after lightning had struck the residence of Mr. John F. Sharon at 17 Webster street. The lightning struck a radio antenna and entered the house by way of a window, but beyond blackening the curtains and blowing the house lights did little damage.

Mr. and Mrs. Daniel Murphy and Miss Mary A. Murphy of Yale street sailed last Sunday on the White Star liner Cedric from Boston for Queenstown ond Liverpool on the first leg of a Euporean trip.

The Christian Science Monitor for sale daily at the Winchester News Co. ap1-tf

Better be safe than sorry and order your coal today. Parker & Lane Co., Win. 0162.

Spencer Corsets — Home appointment. Phone Win. 0406-R. jy22-8t

Mr. George E. Sampson of Winchester is among those recently listed by the Suburban Land Co. Inc., as having purchased 5000 sq. ft. of land in its development at Hatherly Beach, Seituate.

The beautiful estate at 27 Wedgemere avenue, comprising a colonial type dwelling of 12 rooms and three baths, two-car garage and 17,000 sq. ft. of land, has been sold for Torrance Parker, executor, through the office of Edward T. Harrington Co. to Francis H. Foster.

NEWSY PARAGRAPHS

Miss Julia F. Holland of Mt. Vernon street is again attending the Catholic Summer School at Cliff Haven, N. Y. The annual mid-summer carnival, at which the guests appeared in costume, was held on last Friday evening with the four weeks' course in socialogy having begun last Monday. A distinguished group of lecturers has been arranged for.

A recent announcement from the Barta Camp at Lake Pleasant, Casco, Me., is to the effect that an adult camp is to be opened this September. Miss Eleanor Barta states that if a sufficient number of adults sign up in advance to make the venture financially possible, the camp will be so opened. The camp is particularly well equipped, and the announcement is made in answer to numerous requests from adults who have seen its advantages.

Experienced Tutor. Young lady desires students in Grammer and some high school subjects. Special attention given those making up regular grades. Phone Win. 1650.

Miss Ellen Anderson of the Kimball & Earl office staff returned to her duties the first of the week after enjoying a vacation in Maine.

Mr. and Mrs. W. H. McGill of Oxford street left this week to spend the remainder of the summer at Small Point Club, Small Point Beach, Me.

Mr. and Mrs. Elliott F. Cameron have returned to their home on Church street after spending the month of July at Biddeford, Me.

Mrs. Anson Burton of Eaton street, who has been spending the month of July at Isle of Shoals, Portsmouth, N. H., returned home this week.

Mr. and Mrs. Arthur Donaghey of Washington street are receiving congratulations upon the birth of a son last Saturday.

HEADQUARTERS FOR Compulsory Auto Insurance

Winchester National Bank Building
13 CHURCH STREET, WINCHESTER
TEL. WINCHESTER 0033

KENNETH C. FLANDERS CO.

FREE NUMBER PLATE SERVICE

GREATEST VALUE EVER OFFERED TO THE PUBLIC IN NEW

Hudson Super Sixes

Sedans, Broughams, Coaches

WE ALSO HAVE FINE VALUES IN USED CARS

A Call Will Bring Any of Our Cars to Your Door
You Will Be Under No Obligation to Buy

Your Patronage Solicited

Dean Motor Car Co.

718 MAIN STREET, WINCHESTER TEL. WIN. 0867

Thomas Dean, *President*

NEWSY PARAGRAPHS

Practical help for that p... you are planning. Official Road Maps of New England. At the Star Office.

A resident of Washington street whose premises were raided on July 21 by Sergt. William H. Rogers and Patrolman John F. Dempsey appeared in the Woburn Court Tuesday, his case having been continued from July 22. The man who was charged with the manufacturer of liquor and with maintaining a nuisance was found guilty on the first count and fined $50.

Rev. Howard J. Chidley, pastor of the First Congregational Church, was the officiating clergyman last Saturday evening at the Bell—Loese wedding in the Hancock Congregational Church, Lexington.

There are some fine views of Winchester in the new post cards now on display at the Star Office.

A milk wagon, the property of the H. P. Hood Milk Company and driven by Arthur Loftus of West Medford sank in a hole at the corner of Marshall and Main streets early Tuesday morning. The turnout was extricated without injuring the horse or damaging the wagon.

We sell the genuine Meth-o-Kill cannisters and refills. Also the popular Saegemocide. Nothing any better. Wilson the Stationer.

THE BARTA CAMP

CASCO, MAINE

A DISTINCTIVE CAMP FOR GIRLS—AGES 7 TO 17

Personally chosen campers, councilors and working staff. All land and water sports. Kentucky thoroughbreds. Limited number of places left. Apply

E. C. BARTA

Haymarket 5238 91 Mt. Vernon Street, Boston, Mass.
or 6 Cabot Street, Winchester—Tel. 0049

my6-tf

We are as near as your telephone

F. H. HIGGINS WINCHESTER 0606

Commercial and Home Photographer

If you have pictures to be framed a telephone call will bring demonstrator.

Leave your films at Hevey's Pharmacy or Star Office for our usual service.

PARK BATTERY STATION

583 MAIN STREET
WINCHESTER, MASS.

TELEPHONE WINCHESTER 1305

COMPLETE BATTERY SERVICE

AGENTS FOR Exide AUTOMOBILE AND RADIO BATTERIES

Michelin Tires and Tubes

A Complete Line of Radio Accessories

Also Agent For The

Stewart-Warner Radio

Your Radio Battery Called for Charged and Delivered $1.25

FAIRMOUNT PARK

Situated on the West Side of Winchester off of Cambridge Street nearly opposite Calumet Road. A tract of 20 lots of land varying in size from 7000 to 12,000 square feet in area. Every lot affords a beautiful panoramic view of the most attractive part of the town. In addition to the four houses already erected thereon, the Fairmount Associates have purchased five uncompleted houses adjoining their property at a mortgagees sale. This in order not only to conserve the high type of construction originally planned for this tract, but more particularly to control the disposition of these houses, in order to maintain the high class neighborhood to which we set out to create. These aforesaid five houses are nearing completion and will be offered to satisfactory parties at reasonable prices and possibly one or two of these houses may be obtained for rent.

FAIRMOUNT ASSOCIATES

A. MILES HOLBROOK, Agent

TEL. WINCHESTER 1250

Agent for Locke Coal Company

New Fall Lines

This week we have opened up two new lines of merchandise for fall.

First a beautiful new line of Men's and Women's PLAIN and FANCY HANDKERCHIEFS. Some dandy new patterns and fine, nice quality of linen.

Also a dandy new lot of LEATHER BAGS, new fall shapes and colors.

Butterick's new Autumn Quarterly is now in stock.

G. Raymond Bancroft

TEL. 0671-W 7 MT. VERNON ST.

THE WINCHESTER STAR

VOL. XLVII NO. 3 | WINCHESTER, MASS., FRIDAY, AUGUST 12, 1927 | PRICE SEVEN CENTS

MARY LOUISE BEGGS

Mary Louise Beggs, widow of William Beggs and the mother of Daniel R. and William Beggs of this town, passed away last Saturday evening, Aug. 6, at her home, 620 Main street, Woburn. She had been an invalid for nearly two years, suffering from an injury to her leg that confined her in the Choate Hospital, Woburn, for more than a year under treatment. She had been removed to her home several months ago and her passing had been for some time expected.

Mrs. Beggs was a native of Woburn, having been born in that city Oct. 3, 1852. She was the daughter of Daniel and Louisa (Gleason) Richardson and was widely known among elder residents of both Woburn and Winchester. Three sons survive: Daniel R. and William E. Beggs of Winchester and Sydney A. Beggs of Woburn, with several grandchildren and two great grandchildren.

Funeral services were held from the late residence on Tuesday afternoon and were conducted by the Rev. Robert Munson Grey, pastor of the First Congregational Church, Woburn. During the services Mrs. Jennie Trecartin Fox of Woburn sang "Just Away" by Dean and "Abide With Me." Mrs. George H. Lochman of Winchester was the accompanist. The floral tributes were many and unusually beautiful. Interment was in Woodbrook Cemetery, Woburn.

RECEIVED FINES FOR LARCENY AT FILLING STATION

John F. Noone of Charlestown, his son, John M. Noone, and Daniel F. Desmond, also of Charlestown, were found guilty of larceny last Friday morning in the District Court at Woburn by Judge Maguire, the complainant being Sergt. Thomas F. Cassidy of the Winchester Police.

The three were accused of breaking two pumps and stealing a quantity of gasoline at the filling station operated by Mr. James Kenney at the corner of Cambridge and Pond streets. The larceny was committed at 4:30 on the morning of Aug. 1 and the three men were located the same forenoon by the police.

When the defendants were arraigned in court last Friday it was announced that they had satisfied the owners of the filling station for the property damage done. The three pleaded nolo, and were found guilty by Judge Maguire who imposed fines of $10 each upon the elder Noone and Desmond. The younger Noone, a minor, had his case filed.

BARSTOW—QUINN

Miss Sadie Elizabeth Quinn of 778 Main street, daughter of Mr. and Mrs. Michael J. Quinn of Bath, Me., and Walter Henry Barstow of 4 Pond street, son of the late Norman G. and Ellen F. Barstow, were quietly united in marriage last Sunday evening, Aug. 7, in the Rectory of St. Mary's Church by Rev. Fr. George H. Quigley.

Following the ceremony Mr. and Mrs. Barstow left upon a brief wedding trip to New Hampshire by motor. Both are well known in Winchester, the bride having been for several years cashier at the W. K. Hutchinson Company's local market. Mr. Barstow is assistant division superintendent for the Atlantic & Pacific Tea Co. The Barstows are to make their future home in the new house which they are erecting on Pond street.

CARS CRASHED AT CAMBRIDGE STREET AND EVERETT AVENUE

Hugh J. McMinamin of 18 Highland View avenue sustained slight injuries and his Ford coupe was badly wrecked last Sunday morning as the result of an accident in which the machine figured at the junction of Cambridge street and Everett avenue with a Buick coach, owned and operated by William J. Callahan of 280 Endicott avenue, Revere.

McMinamin was leaving Everett avenue to go south on Cambridge street while Callahan was headed north along the same roadway. The latter driver was accompanied by his wife and family, none of whom was reported injured. The Buick was slightly damaged about the front end.

CONTAGIOUS DISEASES

List of Contagious Diseases reported to the Board of Health for week ending Thursday, Aug. 11 as follows:

	Cases
Diphtheria (carrier)	1
Mumps	1
Anterior Poliomyelitis	1

Maurice Dinneen, Agent

HARRY A. NORTON

Mr. Harry A. Norton, of 6 Copley street, Winchester, died on Thursday Aug. 4, at his summer home, Salisbury Heights, N. H. He was born on Dec. 13, 1863, son of Alfred M. and Leona E. Norton of Nashua, N. H. He left surviving him his wife, Katharine C. Norton, daughter of the late Senator Gallinger of New Hampshire, and three daughters, Mrs. Chesley Whitten, Mrs. Edmund E. Bates and Leona Norton, and two grandchildren, all of them residents of this town. He also left two sisters, Mrs. A. J. McKean and Miss M. E. Norton, and three brothers, Paul T. Norton and Walter F. Norton of Nashua, N. H., and Arthur E. Norton of Arlington.

Mr. Norton's early affiliations were in the city of Nashua for which city he always retained affection and in which city two of his brothers and his sisters lived at his death. His work in the gas industry in which he spent his life was begun in that city. He later came to Boston, and after living in Cambridge for a short period, in 1911 adopted Winchester as his home, and during the 16 years while he lived here, entered with enthusiasm into the activities of the town within the limits of his strength, and in the light of the heavy demands made upon him by his business. He was, at the time of his death, vice president of the American Meter Company of New York, and manager of the Nathaniel Tufts Meter Works of Boston.

Mr. Norton actively engaged in such service as was open to him during the war. He contributed liberally of his means. He was a member of the State Guard. He served on a committee of the Red Cross and was a member of the committee on the War Memorial. He had, prior to that time, served as a member of the City Guard of Nashua.

He was a member of the Mystic Valley Lodge of Masons and also of the Rising Sun Lodge of Nashua. He was a member of the Calumet Club and also of the Winchester Country Club in this town. He was also a member of the Nashua Country Club of Nashua, N. H., of the Andover Country Club of Andover and of the Corinthian Yacht Club of Marblehead. He was a member of the Exchange Club and the Engineers' Club of Boston, of the Lotus Club of New York, and of the Seaview Club of Absecom, N. J.

These connections are an indication of the broad interests of the man in his relationship to other men. He made friends and enjoyed friends wherever he found them, and in turn was beloved by them. The demands of his business took him to many parts of the country and he was, therefore, frequently absent from this town, but his chief interest was here. He served as a director of the Winchester Country Club for many years and in that capacity contributed largely to the progress and development of that institution, on lines which seemed to him to be for the best interests of the community in which he lived.

Funeral services were held at the Church of the Epiphany on Monday, Aug. 8, under the guidance of Rev. Ernest M. Paddock, rector of St. James' Episcopal Church of Cambridge. Burial was at Woodlawn Cemetery, Nashua, N. H.

LIGHTNING STRUCK TWICE IN WINCHESTER LAST FRIDAY

Two local residences were struck by lightning during the heavy storm which deluged Winchester last Friday afternoon. The home of Frank H. Knight at 4 Ridgeway was struck by a bolt which entered the house in front at the eaves, tearing out an inside window casing smashing a light fixture and knocking down considerable plaster. The Fire Department was notified and Chief DeCourcy with one piece of apparatus answered the call. While there was considerable smoke in the house the firemen were unable to find any fire. The estimated damage was $200.

A second bolt struck the roof of the house of D. W. Blood at 51 Yale street. The damage in this instance was not so heavy, being confined to the rear of the structure where several shingles were torn from the roof which was also somewhat scorched. The Fire Department also visited the Blood home but as in the previous instance found no fire.

The storm was a heavy one, the square being again inundated while the lightning and thunder were especially severe. Conditions were made doubly unpleasant by hail which fell freely during one stage of the downpour.

OFFICER REGAN MADE GOOD CATCH

Captured Young Auto Thieves After Short Chase

After a short chase in a commandeered automobile Officer John Regan of the olice dEpartment arrested early Wednesday morning two young men who were wanted by the Stoneham authorities for the larceny of a Willys-Knight roadster in which they were riding when stopped by the Winchester patrolman.

Officer Regan was on duty in the square as usual when he noticed the roadster approaching the center along Main street from the direction of Medford. The driver of the car slowed down as he came nearer and the patrolman noticed that the number of the car was one which had been relayed to him from headquarters as having been stolen in Stoneham late in the night of Tuesday. The policeman was so placed that the occupants of the roadster did not see him and quickly commandeering the car of a Woburn man who was passing, Officer Regan started after the stolen machine.

He caught the car at Glenwood avenue and placed its astonished occupants under arrest. At the station they gave their names as Ralph Longwood, 17, and Ivan Kennedy, 20, both of Stoneham. The roadster which was valued at $1485 was the property of Albert F. Pezzole of 118 Central street, Stoneham.

The two young men were turned over to the Stoneham Police who claimed that they were the possessors of a previous record, having been arrested in Vermont about a month ago for the larceny in Stoneham of a Hudson sedan.

When arrested by Officer Regan it was apparent that the fugitives were contemplating a long trip. A fully packed suitcase was in the car while one of the young men had $70 and the other $52 together with a gold watch which it is alleged was stolen from his father.

Both defendants appeared in the District Court at Woburn Wednesday morning where they peaded "not guilty" and were held in bonds of $5000 each for appearance bfore the Grand Jury.

WINCHESTER MEN PROMINENT IN FISHERIES CONVENTION

Two well known Winchester men, former Selectman George E. Willey of Wildwood street and Edmund L. Dunn of Maxwell road, are prominently identified with the ninth annual convention of the United States Fisheries Association which opened its sessions Wednesday morning in the Hotel Statler, Boston. Mr. Willey as chairman and Mr. Dunn as treasurer of the State Committee on arrangements for the convention have for some time been busy with a mass of detail incidental to its success and the former has been quoted as stating that the current affair will be the best yet held by the association.

A discussion of the more modern and sanitary methods of handling fish has featured the business sessions of the convention and the lecture periods along with an analysis of the legislation which is to lift some of the burdens now imposed upon the trade. The business sessions opened Thursday morning and are to continue through Saturday when officers and directors will be elected and resolutions adopted. Covers for 1000 will be laid for the big convention banquet to be held in the ball room of the Hotel Statler tonight, at which Bruce Barton, nationally known writer and lecturer, and Senator Edward Ford will be the principal speakers. Mayor Malcolm A. Nichols of Boston officially welcomed the delegates at the informal buffet supper Wednesday at the Statler.

A full program has been arranged by the hustling committee headed by the Winchester men. Mr. Willey has long been known in the fish industry of Boston. He is associated with the Lincoln Willey Company and the B. F. Snow Company, both of Boston. Mr. Dunn, who has been associated with fishing interests since the World War, is manager of the Atlantic & Pacific Fish Company and president of the New England Fish Exchange.

"Bobby" Smith of Wolcott terrace this week won his finals match in the Rockport Country Club Naval Cup competition. In the match after becoming one of the 16 qualifiers he won from Captain Frye 4—3, from Charles Small, Jr. 4—3, from Jay Willing of the Dartmouth Golf Team 4—3, and in the finals match with Lieutenant Longcope to whom he gave four strokes handicap he won 5—3. "Bobby's" game improved under pressure. In his last match he went out in 43 and came in in 38.

REV. HERBERT S. JOHNSON, D.D.

UNION SERVICES AT THE BAPTIST CHURCH

Rev. Herbert S. Johnson, D.D., to be the Preacher

The Supply Committee of the Baptist Church have announced as preachers for the four union services of the Methodist, Congregational, and Baptist Churches held in their church this summer, that Rev. Herbert S. Johnson, D.D., of Boston will preach next Sunday, and the Sunday following, and the Rev. Grady D. Feagan, formerly of Macon, Ga. and now of Lowell, will preach the two following Sundays. They believe that they have secured two of the best preachers in the denomination, which is in line with their policy of last year—to secure the best they could for those who found themselves in Winchester during the summer.

It was expected that Dr. Bustard would be with us again this year for the last two Sundays, but emergencies have arisen that will call him to the West, and has obliged him to forgo the pleasure he anticipated of being with us.

It is hoped that these two supplies will prove equally as pleasing as it gives one preacher from the North, and one preacher from the South. Dr. Johnson is well-known in the North as a very able and pleasing preacher, while Rev. Mr. Feagan, with his southern manner of speaking, has achieved equal success in the south, and since his coming north for special study has attracted much notice.

The morning service will be at 10.30 and the evening service at 7. The public is cordially invited to both services.

PROTEST TRUCKS ON BACON STREET

The Board of Selectmen has received a petition from residents of Bacon street and streets in that vicinity asking for relief from the heavy trucking being carried on there. Many of those who had signed the petition appeared before the Board at its meeting last Monday evening stating that their ceilings are becoming loosened and that the noise is intolerable while the speed often employed by the trucks is so excessive as to create a dangerous situation.

Chairman John H. Powers of the Board stated that the Selectmen have been and still are making efforts to stop this heavy trucking on certain of the town's highways. He assured the petitioners that every effort would be made to remedy the conditions on Bacon street.

TOWN HALL RATED "GOOD"

The Division of Inspection of the Department of Public Safety has notified the Board of Selectmen that as a result of its recent findings the Town Hall is given a rating of "good." The special hall license, relating to the use of the Town Hall, has also been received and has been turned over to Custodian Edward Callahan. This license expires yearly in August.

Mr. and Mrs. Stanley Dennison Howe of 6 Park avenue are receiving congratulations upon the birth of a son Tuesday, Aug. 9. The little boy has been named David Anthony.

Miss Gladys M. Larkin and Austin Layton Nickerson, both of Winchester, were married on Sunday, July 31, at the home of the Rev. John H. Whitley, pastor of the Second Congregational Church, according to returns filed at the Town Hall.

VACATIONISTS

Coming and Going

Mr. and Mrs. Carl F. Woods have opened their Winchester home at 16 Cabot street after a sojourn at Marblehead where they were registered at the Sea Gull Hotel.

Miss Dorothy Lord, the genial clerk of the Star office is enjoying her annual vacation touring Vermont and Canada.

Mr. and Mrs. Fred Farnham are again in Winchester after a vacation at Sugar Hill.

Mr. and Mrs. Daniel F. Holmes of Oxford street are stopping at The Hennicker Inn, Hennicker, N. H., for the remainder of the summer.

Mrs. E. P. Buckley of Lewis road leaves tomorrow for Chatham Bars Inn on the Cape to join her son, Gleason Buckley, who arrived there last week from New Jersey in his power boat, "Mariamne." The next two weeks will be spent cruising in Massachusetts waters.

Mrs. E. B. Ladd and daughter Miss Marion Ladd, of Yale street are registered at Eagle Mountain House, Jackson, N. H., for two weeks.

The W. D. Fletchers of 2 Glen road are at home again from a vacation at the New Fountain Inn, Marblehead.

Mr. and Mrs. T. W. Bradshaw and daughter have returned to Winchester from Cotuit.

Mr. and Mrs. Percy A. Bearse of Warren street are at Centerville on the Cape for the remainder of the summer.

Mr. and Mrs. Harry Sanborn of Black Horse terrace are at Ashland, N. H., registered at "The Cottage."

Selectman and Mrs. John H. Powers and family left town this week for a vacation at Berne, N. Y.

Mr. James Vallely of Elm street is enjoying a three weeks' vacation from his duties with the Boston Banking firm of Lee Higginson and Company. He is enjoying the surf at Hampton Beach.

Miss Helen A. Brownell of the Winchester Exchange staff is enjoying her annual vacation.

Mr. and Mrs. C. P. Nutting of Calumet road left this week for Falmouth, where they will remain until Sept. 23.

Mr. and Mrs. George H. Grey of Ridgefield road have joined the summer colony at West Harwich by the Sea.

Dr. and Mrs. C. H. Tozier of Bruce road are at Wolfeboro, N. H., for the month of August.

Rev. and Mrs. Howard J. Chidley are registered at Turks' Head Inn, Rockport for the month of August.

Mr. and Mrs. Marcus B. May of Sheffield road are at Wishart's Point, P. Q., New Brunswick, Canada.

Mr. and Mrs. Harry N. Squires, Jr., of Sheffield West, will spend the remainder of the summer at Scituate.

Mr. and Mrs. Fred E. Ritchie and family of Wedgemere avenue left town last week for their summer home at South Duxbury.

Mr. and Mrs. Dexter P. Blaikie are spending two weeks in Gloucester and Maine.

Dr. Harold L. Gale of Swan road will spend the remainder of the month at Ashland, N. H.

Mrs. Annie Soule Lewis and her son, Assistant Assessor F. Percyval Lewis, have been spending the week at Manchester, N. H.

Mr. and Mrs. T. W. Hartley of 15 Governors avenue have returned home after a two weeks' stay at Prospect Beach, Conn., accompanied by their granddaughter Phyllis Beach who has been spending the summer there.

COMING EVENTS

Aug. 14, Sunday. Celebration Feast of Assumption. Parade through Italian Quarters at 8 A. M. 2 P. M., Parade starting St. Mary's Church through center and Italian Section. 7 P. M. Band Concert Manchester Field.

Aug. 15, Monday. Celebration Feast of Assumption. Parade through Italian Quarters at 5 P. M. 7 P. M. Band Concert, Manchester Field. 10.30 P. M. Fireworks Manchester Field.

Aug. 16, Tuesday. Flower Mission. Bring your flowers for distribution in Boston to the Winchester R. R. Station in time for the 8.08 train.

DON'T FORGET
The Rest of the Family!
SEND THE STAR
To Them This Summer

ITALIAN DAY NEXT MONDAY

Band Concert and Fireworks in Evening to Conclude Celebration

"Italian Day," by which designation the annual celebration of the Feast of the Assumption by the town's Italian residents is known locally, comes next Monday. It has been long awaited with interest throughout the entire district as one of the high lights of the summer season hereabouts. Italian celebrations of feasts and holy days are becomming rather general but in the vicinity of Winchester this local observance was the original and still sets the pace for others of a like nature.

As usual much of the interest, aside from that taken by the Italians themselves, is in the big fireworks display with which the celebration of this internationally observed feast day of the Roman Catholic Church will be concluded. Winchester's Italians have long been noted for their exceptional fireworks and they have gone to unusual pains to ensure the finest of all displays this summer. Those who recall the marvelous set pieces of a year ago will be interested to see in what way it is possible to eclipse them. The committee has promised to do so.

Second in interest only to the fireworks are the band concerts which feature music of the better grade, including operatic and popular music of concert type. Two concerts have been arranged for this year, both to be played from the bandstand on Manchester Field. The first will take place at 7 o'clock Sunday evening and will be given by the Chiusano Band, an Italian organization. The second will be held on Monday evening preceding the fireworks, also commencing at 7 o'clock. The fireworks display will not begin until 10:30 p. m., much later than ever before.

For the Italians the celebration will begin at 9 o'clock Sunday morning when the Chiusano Band will play selections while parading through the streets of the Italian section. At 2 p. m. on Sunday the big parade of the celebration will form at St. Mary's Church and, headed by the band, march to the square and by way of Main and Swanton streets through the Italian section, breaking ranks upon the return to the church by way of Washington street.

Monday's festivities will commence at 5:30 in the afternoon when the Roma Band of Boston will parade through the Italian section. The second concert, given by the Roma Band, and the fireworks will follow as stated above. The American Fireworks Company of Massachusetts has been engaged to furnish the fireworks and has been told to do its best. Its best will have to be good to eclipse last year's display. Frank D'Attilo heads the local committee in charge of arrangements.

NO GAME HERE TOMORROW

Winchester baseball fans will be obliged to go elsewhere for their baseball this Saturday afternoon, the originally scheduled game between the St. Mary's B. B. C. and the Stoneham Town Team having been called off by Manager Frank Melly.

The locals would have been without the services of several of their best players had the game been played tomorrow, and rather than present another patched up roster Melly decided to let the attraction ride. Many of the local fans have signified their intention of taking in the big game between Malden and Somerville at Tufts Oval. Francis Tansey is billed to pitch for Malden and "Jim" Fitzgerald and Frank Melly will be in the Somerville lineup. The week following St. Mary's will swing into action again with a strong opponent to be announced.

NEW RECTOR ARRIVES

Rev. Truman Heminway, the new rector of the Church of the Epiphany arrived in town on Tuesday with his family and took up at once, occupancy of the rectory, 3 Glengarry road.

WINCHESTER SAVINGS BANK
26 Mt. Vernon Street

Incorporated 1871

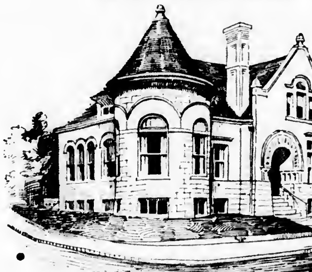

Resources $3,400,000

This Bank is a Mutual Savings Bank incorporated under the laws of the Commonwealth of Massachusetts and is operated solely for the benefit of its depositors

CHANGE OF SATURDAY EVENING HOURS

On and after August 6th this Bank will be open Saturday evenings from 7 to 8:30

HARRY C. SANBORN, President — WILLIAM E. PRIEST, Treasurer
RALPH W. HATCH, Ass't. Treasurer

BOARD OF INVESTMENT
HARRY C. SANBORN — H. WADSWORTH HIGHT — ARTHUR A. KIDDER
JAMES W. RUSSELL — SAMUEL S. SYMMES

Business Hours—8 A. M. to 3 P. M. Saturdays—8 A. M. to 12 M., 7 to 8:30 P. M.

SCHOOL DEPARTMENT NOTES

The schools will officially open on Wednesday, Sept. 7.

The Department calls the attention of the parents to the days and hours for the special mental tests given to pupils who are under age. The Department's ruling is that a child to be admitted to the kindergarten must be five years of age on or before Jan. 1 following the opening of school in September. A child to be admitted to the first grade must be six years of age on or before Jan. 1 following the opening of school in September.

If the parent has a child who is not of age to enter, but who believes that the child is more advanced mentally than his age would indicate, he may arrange with the office of the Superintendent of Schools for an appointment for a special mental examination.

The only days upon which the examinations will be given will be as follows: Sept. 1, 2, 3, 6 and 7. Appointments will be made from the hours of 9 to 12 and 1 to 5. The School Department must insist that the tests be given on these days.

All pupils must be vaccinated before entering school. au12-4t

Consolation for the Bad

There are bad people and worse people in the world, which is as it should be. It enables everybody to find somebody worse than he is with whom to compare himself.

FORMER WINCHESTER RESIDENT DIED IN WOBURN

Mary McLaughlin, wife of Dennis McLaughlin and a former resident of this town, passed away last Friday morning at her home, 35 Hudson street, Woburn. She had been ill for several months.

Mrs. McLaughlin was born in Ireland and was 70 years of age. She came to this country as a young girl and made her home in Woburn until her marriage to Dennis McLaughlin in 1881. She was married in Winchester and made her home here for several years following that event, later she lived in Dorchester before returning to Woburn in 1900. Surviving are her husband, three daughters, two sons and three sisters.

Funeral services were held on Monday morning from the late residence with a requiem high mass in St. Charles Church at 9 o'clock. Interment was in Calvary Cemetery.

DOES IT PAY?

Winchester Star:
Gentlemen:

(Enclosed please find check) "Very satisfactory advertisement. Received issue of Star at 2:30 and had let the house at 3:30."

Mrs. I. E. Gamage,
7 Bacon Street

Play Balls for the outing at the beach. Wilson the Stationer.

O'HARA PARTY TO ARRIVE HOME SUNDAY

According to radio advices received this week Mr. F J. O'Hara of Mystic avenue, vice president and director of the Winchester National Bank, his daughter, Miss Agnes O'Hara, and his grandchildren, Miss Miriam Donahue of this town, Miss Helen O'Hara and Miss Dorothy MacCalduff, both of Boston, will arrive in Boston Sunday on the Cunard liner, "Samaria," returning from a two months' tour abroad, including visits to England, Ireland, Scotland, France and Italy.

While abroad Mr. O'Hara celebrated his 80th birthday in rather an unusual way even in this day of Lindberghs and Byrds. With his party he entered an airplane at London and "hopped over" to Paris where the young ladies visited the exclusive Parisienne shoppes before returning to England. While in Italy Mr. O'Hara was able to arrange for himself and party a special audience with the Pope.

Following their arrival the Misses Donahue and O'Hara will return to their studies at Notre Dame Academy in the Fenway while Miss MacCalduff will go to her summer home at Bass Rocks, Gloucester. Mr. O'Hara and Miss Agnes O'Hara are to return to Winchester.

Misanthropic Wail

"Advertising Gets Wife," reads a headline. Nevertheless we maintain that, with an occasional exception like this, advertising pays. — Cleburne (Ala.) News.

C. D. OF A. NOTES

Next Sunday will usher in the Court's annual outing which this year will be quite different from the outings we have had.

Autos and a large bus will leave Winchester at 10 Sunday morning, arriving in Ipswich center between 11 and 11:30. At 11:30 we will transfer to the river boats Lynetta II and Lynetta III for the ride up the Ipswich river in charge of Capt. Ernest Peabody. It is expected that we will arrive at Grape Island about 12:30 where a steaming clam bake with all the fixin's will be in process of preparation. This part of the arrangement is being looked after by Capt. William Wait, the best-known "bake-captain" in Ipswich.

Then in order will follow the sports in charge of Jane King and Katharine Reagan Walsh, and the concert in charge of Mollie Maguire, Katharine O'Connor and Mary McGrath.

The sports will include a baseball game between the men and the women, with Jane King and Joe O'Connor of the local P. O. as rival captains. Also there will be races with very desirable prizes as a reward.

The concert will be of the usual C. D. of A. order with Sister Bernice Connell of Court Stoneham at the piano.

Sister Mary O'Melia is touring New York and Canada with a party of Winchester friends and Sister Maria McCauley with her daughter Alice is registered at the Pine Tree Inn, Onset, for two weeks.

Sisters Delia Kelley and Elizabeth Powers are enjoying an auto trip which will include visits at Bayonne and Arlington, N. J. Sister Mary Kelley of Hill street chaperoned a large party of young people to Revere Beach on Saturday last, this being her 15th annual outing.

Sister Ann C. Poland conducted a very successful house party for the Court on Tuesday afternoon. All present enjoyed a delightful afternoon.

Fiji Islands Uninhabited

The Fiji islands consists of approximately 200 islands, of which about eighty are inhabited.

Two Views

If some of us could see ourselves as others see us, we'd wear a mask.

BOWDOIN SQUARE THEATRE

Another thrilling, pleasing and enjoyable bill will be offered at the Bowdoin Square Theatre beginning Monday. Lon Chaney one of the big stars of screenland will be viewed in, "The Unknown" a story of the circus and the Spanish underworld in which the deformed circus performer offers a mysterious role. In the cast apart from Mr. Chaney will be seen, Norman Kerry and Joan Crawford. Another picture of worth will be the William Fox production, "Rich But Honest," a thrilling story which deals with youth and romance. Nancy Nash and J. Farrell MacDonald will handle the big roles. This picture has a most unexpected ending. Hal Roach presents, Clyde Cook in, "Should Sailors Marry." The Pathe News and five selected vaudeville features will also be viewed. Opportunity night comes Friday with extra acts on the program. Concert every Sunday at 3. Free parking service to patrons of the Bowdoin from Winchester and vicinity.

You can get the new Radium razor blades for Gillette razor at the Star Office.

$5

Will put in an electric floor plug in any room on the first floor of your house.

E. C. SANDERSON
THE ELECTRICIAN
Tel. 0300

Tennis Balls
—AT—
THE STAR OFFICE

Have you ever made good on one job.. for 39 years?

THE extra mileage you get from Dunlop tires starts with the fact that Dunlop has had thirty-nine years of tire-building experience—more than any other tire-maker.

Each part of each Dunlop is built right. Dunlop owns its own cotton mills to spin selected long-fibre cotton into the special Dunlop cable-twist cords.

These cords mean *extra strength*—an added factor of safety against constant load and pounding of roads—longer life and greater mileage.

They mean extra "stretch"—so the tire carcass will give under blows, and come back to its original shape without the slightest injury.

Every Dunlop you buy has extra miles built into it because Dunlop knows each part of its job. That is why we recommend you put Dunlops on your car.

OSCAR HEDTLER
Winchester, Mass.
Telephone 1208 — 26 Church Street

every 2¼ seconds *someone buys a*

DUNLOP
FOUNDERS OF THE PNEUMATIC TIRE INDUSTRY

EVENING SCHOOL OF LAW
NORTHEASTERN UNIVERSITY
For Employed Men and Women
LL.B Degree — 30th Year

Thorough preparation for bar examinations and practice. Case method of instruction. Instructors are practicing attorneys. Students of widely varying ages and occupations. Graduates highly successful as lawyers and business executives.

Registration day or evening, write or call school office

Everett A. Churchill, Dean
Boston Y.M.C.A.
316 Huntington Ave.
Telephone BACk Bay 4400

In The Interest Of Economy
The Flat and Fluf-Dry Service

WHAT IT DOES — All the flat household linens are washed and ironed and returned ready to use. The wearing apparel is washed and fluf-dried.

HOW IT DOES IT — Everything is carefully washed in creamy suds. Washing and rinsing the NEW ENGLAND WAY requires 10 or 12 changes of water. That is the reason the clothes are always so white and fragrant.

WHAT IT COSTS — ONLY 10c A LB. PLUS 1c FOR EACH PIECE! You will be surprised at the time and strength you can save for a small sum each week.

We feature eight different services, and the FLAT AND FLUF-DRY SERVICE is one of the most popular. Housewives who use it tell us that it is indispensable in the business of efficient homemaking.

WINCHESTER LAUNDRY DIVISION
of
NEW ENGLAND LAUNDRIES, Inc.
CONVERSE PLACE, WINCHESTER
TELEPHONE WINCHESTER 0390

Johnston Service

Means that we are thoroughly equipped with skilled roofers, carpenters, painters, paper hangers, masons and electricians to take care of, efficiently, all your problems as regards repairs additions and alterations about your home, factory or office instead of your having to consult half a dozen mechanics about your plans. We take the burden from your shoulders at a very reasonable price for high grade work. We will be pleased at any time to give you an estimate.

We specialize in re-roofing of the better sort in cedar, asbestos slate, and high grade asphalt shingles guaranteed for at least twenty years. Ask us about our CROMAR ready finished oak floors for use over old floors, and have us insulate your attic and basement with CELOTEX.

We do our work quietly and efficiently and do not allow it to lag, and we realize that a satisfied customer is the best ad that we can have. May we hear from you?

JOHNSTON SERVICE
77 ALBANY STREET — CAMBRIDGE, MASS.
TEL. UNIVERSITY 8448 — je24-6t-2m

If You Demand
QUALITY
Try
CLARA CATHERINE PASTRIES
Orders Taken

Clara Catherine Candy and Food Shop
A. A. Morrison
557 MAIN STREET — WINCHESTER, MASS

THAT PRESCRIPTION
Should Be Compounded With Drugs of Standard Purity, and Dispensed by Pharmaceutical Experts
TAKE IT TO KNIGHT
WINCHESTER SQUARE WEST, AT CHURCH STREET

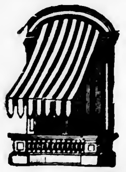

AWNINGS

Tents and Flags Wedding Canopies Upholstering, Furniture Repairing, Mattress and Shade Work

A. E. BERGSTROM

9 Thompson Street Tel. 1766

Thomas Quigley, Jr.

Teamster, Contractor and Stone Mason

PAVING, FLOORING, ROOFING

In Artificial Stone, Asphalt and All Concrete Products

Sidewalks, Driveways, Curbing, Steps, Etc.

Floors for Cellars, Stables, Factories and Warehouses

Estimates Furnished

18 LAKE STREET

NOTARY PUBLIC

JUSTICE OF THE PEACE

T. PRICE WILSON

Star Office

Established 1856 Phone Everett 127

We Lay Out and Plant Old Fashioned Perennial Gardens

DAVID ROBINSON'S SONS

GARDENERS

Grading, and Laying Out Grounds, Construction of Shrubbery Borders, Flower Beds, Drives, Lawns, Etc.

All kinds of Nursery Stock for sale. Pruning of Trees and Vines. Work taken in all the suburbs of Boston. Estimates given on the artistic arrangement of Evergreens, Shrubbery and Perennial Plants.

Revere Beach Parkway Everett, Mass.

PACKING MOVING

DUNN

STORING SHIPPING

ESTIMATES CHEERFULLY FURNISHED on Home, Office and Long Distance Moving

To New York, Philadelphia, Baltimore, Washington or ANYWHERE

We pack china, bric-a-brac, cut glass, silverware, books, pianos, household and office furniture for shipment to all parts of the world.

Specialize on House to House Moving

46 BROMFIELD STREET

Boston, Mass. Tel. Hancock 8000

ja30-1yr

CHICHESTER S PILLS

THE DIAMOND BRAND.

Ladies! Ask your Druggist for Chi-ches-ter s Diamond Brand Pills in Red and Gold metallic boxes, sealed with Blue Ribbon. Take no other. Buy of your Druggist. Ask for CHI-CHES-TERS DIAMOND BRAND PILLS, for 85 years known as Best, Safest, Always Reliable

SOLD BY DRUGGISTS EVERYWHERE

je3-1yr.

Good's

Riding School

Harry Good, Prop.

Well Broken Horses and Ponies

Personal Supervision

MAIN STREET MEDFORD

(Near Oak Grove Cemetery)

Tel. Mystic 3802

a22-tf

ICE

HORN POND ICE COMPANY

Telephones

Winchester 0305-W

Woburn 0310

FRANK REEGO

GARDNER

Now is the time to prepare for your garden and lawns, trees and strawberry vines. Grading and cement work, driveways, cellar foundation. Jobbing of all kinds.

392 Washington St. Tel. Win. 0665-J

mh11-tf

MONEY to LOAN

6%

ON 1 AND 2 FAMILY HOUSES: owner and occupant preferred. Applications now being taken for loans not over $8000 to one borrower. Money advanced to build. Call personally with deed and tax bill.

Liberal payments on construction Loans

MERCHANTS

Co-operative Bank

24 School St., Boston, Mass.

LARGEST CO-OPERATIVE BANK IN NEW ENGLAND

Assets Over $28,000,000

jy8-8t

AUTOMOBILE BODY DENTS

Body Dents and Bent Fenders Made Like New

Radiator Work of All Kinds

Winchester drivers are our satisfied customers

WALTERS AUTO BODY RADIATOR & FENDER CO.

10 Yorktown Street

(Rear 2449 Mass. Ave.)

North Cambridge at R. R. Crossing

TEL. PORTER 0875 apl-tf

NORTH WOBURN WON COMEDY OF ERRORS

"Steve" Colucci, former Tufts slow ball pitcher and present manager of the North Woburn B. B. C., has been quoted as saying that St. Mary's has been a lucky ball club all season. If such was so, as the boys say, the locals lost their lady fortune at one fell swoop last Saturday afternoon on Manchester Field when they dropped a "comedy of errors" to Mr. Colucci's ponies by the football score of 11 to 9.

If St. Mary's has been lucky all season, the visitors must have borrowed a page from its book last Saturday. At all events North Woburn got by far the majority of the breaks and while its warriors played the smarter ball it may still be considered very fortunate to win. Any time "Fitzy" hits into a second base force-out with the sacks loaded and two runs needed to tie, the opposition may consider itself fortunate — we don't mean perhaps.

The locals did not present an especially strong lineup for the battle. "Spike" O'Donnell was on the pitching rubber, after twirling a part of a game a year ago last June. The boy is not a pitcher and no one knows it any better than himself. Being a fighter he gave his best and his pitching was not bad enough to have lost the game, had he had ordinary support. Manager Frank Melly, after catching every night during the week, was on the bench getting his second wind, with Mark Kelley behind the bat. "Mex" is a good backstop but his loss in the field weakened the club. Flaherty had to be pulled in to play second and while he played errorless ball at the keystone sack his substitute in left, "Jomma" Dolan, was not so good out by the band stand. "Vin" Ambrose, subbing for Kelley at third, had not been "in there" regularly while Fitzgerald at first had one of his rare off days. All in all St. Mary's was a bad ball club last Saturday and yet it might have won the game with a little of that "luck" we hear so much about.

For a couple of frames it looked like a real battle with both O'Donnell and Paul Kelliher, ex-B. C. pitcher on the mound for the visitors, going along like 8-day timepieces. Then came the riot.

"Spike" got away to a bad start when he hit Doherty in the 3rd, for Cullivan lined a single to center, advancing him to second. Kelliher laid a bunt along the first base line for a hit when no one covered first and the sacks were jammed. Coates fanned and Veno rapped to Hevey, offering a line chance for a double play to retire the side. The usually reliable "Jackie" fielded the ball cleanly and then fell down. From a sitting posture he threw the ball past Flaherty, allowing both Doherty and Cullivan to score on the play. Kelliher made third on the error and Veno who was safe at first went right down. S. Colucci walked to fill the bases. A. Colucci's single past third scored Kelliher and Veno. S. Colucci scored on Ambrose's error on Snyder's grounder, his brother going around to third. "Tony" was caught in a hot-box off third a moment later, but counted after running about a quarter of a mile back and forth on Ambrose's heave over O'Donnell's head. Snyder who had circled the bases also scored on this bobble and F. Colucci, safe on a fielder's choice, was eased over by Doherty's hit through short. Cullivan ended the fun when he hit into a double play, O'Donnell to Flaherty to Fitzgerald.

St. Mary's made a good showing in its half. J. Dolan fanned by T. Dolan hit hard to center and Hevey hit over second base. Flaherty beat out a bunt and the cushions were loaded. A smashing double to left by Fitzgerald brought over three runs. Kelley hit sharply to right and when F. Colucci lost the ball "Fitzy" counted. Kelley tried hard to stretch his hit and was thrown out at third, Veno to Coates. Coates threw out J. Tansey.

North Woburn had another kick left for the 4th. Kelliher walked and Coates hit over second. Veno rapped to O'Donnell and Kelliher was forced at third. Ambrose tried for a double play at first but his throw was slow and Coates started for third. Fitzgerald heaved one away over Ambrose head, allowing the runner to tally. Veno held up at first. S. Colucci hit to left, Veno making second from where he scored on A. Colucci's hit to left. Snyder hit to O'Donnell who forced S. Colucci at third. A. Colucci started for third on Ambrose's throw to first and scored when "Harpy" repeated his previous wild heave. Kelley took F. Colucci's foul fly.

St. Mary's got a couple back in the 5th. With one away Hevey walked and went all the way to third when Coates threw wildly trying to force him at second on Flaherty's hopper. Fitzgerald hit one a mile in the air behind second and the force of the ball almost knocked little Veno down. He made the catch but Hevey counted before he could recover balance, and Flaherty scored on Kelley's hit over second. J. Tansey rolled to Coates.

In the 7th the locals closed up the gap. Kelliher hit Hevey and he advanced when Flaherty drew a pass. Fitzgerald hoisted to Coates but "Oftea" Mark Kelley, who incidentally was just about the whole works for Winchester, doubled to left, scoring Hevey. Flaherty was thrown out at the plate, Cullivan to Coates to Kelliher, but "Mex" kept right on going and after reaching third took advantage of Kelliher's mental lapse and stole home under his very nose. Tansey tapped to the pitcher.

Came another in the 8th. O'Donnell beat out a hit to shortstop but was forced at second by Ambrose. J. Dolan fanned. Errors by Coates and Doherty allowed T. Dolan and Hevey to arrive safely and the bases were full. Flaherty blasted a hit past third and Ambrose was over, with the sacks still populated. "Fitzy" stalked to the plate. The crowd was silent excepting for the rattling of the North Woburn knees. It wasn't a nice situation for the vistors. Two runs needed to tie, and the hardest hitter in this neck of woods ready and eager.

Kelliher had courage enough to work on the big fellow but at that he couldn't afford to pass him. The bases were full and one Mr. Kelley also ready and eager. He wound up and let-er-go. Fitzy swung at the first ball pitched and rolled easily to "Tony" Colucci who forced Flaherty. School was out.

The score:

NORTH WOBURN B. B. C.

	ab	bh	po	a	e
Coates, 3b	5	1	2	8	2
Veno, 2b	4	0	5	2	0
S. Colucci, cf	2	2	0	0	0
A. Colucci, ss	5	2	2	0	1
Snyder, c, cf	5	1	4	0	0
F. Colucci, rf	4	0	1	0	1
McIntire, rf	1	0	0	0	0
Doherty, 1b	4	2	8	0	1
Cullivan, lf	4	1	1	1	0
Peabody, c	1	0	3	0	0
Totals	39	10	27	13	5

ST. MARY'S B. B. C.

	ab	bh	po	a	e
T. Dolan, cf	5	1	2	0	0
Hevey, ss	3	1	2	4	2
Flaherty, 2b	4	2	4	3	0
Fitzgerald, 1b	4	1	8	0	2
Kelley, c	4	3	5	1	0
J. Tansey, rf	4	0	0	0	0
O'Donnell, p	5	1	0	4	0
Ambrose, 3b	4	0	5	3	3
J. Dolan, lf	4	0	1	0	0
Totals	37	9	27	15	7

Innings	1	2	3	4	5	6	7	8	9	
N. Woburn	0	0	8	3	0	0	0	0	0	11
St. Mary's	0	0	4	0	2	0	2	1	0	9

Runs made by Veno 2, A. Colucci 2, Coates, Snyder, S. Colucci, F. Colucci, Doherty, Cullivan, Kelliher, Hevey 3, Flaherty 2, T. Dolan, Kelley, Fitzgerald, Ambrose. Two-base hits, Fitzgerald, Kelley. Sacrifice hit, J. Tansey. Sacrifice fly, Fitzgerald. Stolen bases, A. Colucci, Snyder, Kelley. Struck out, by Kelliher 6, by O'Donnell 3. First base on balls, by Kelliher 1; by O'Donnell 5. Hit by pitched ball, by Kelliher, Hevey; by O'Donnell, Doherty. Double play, O'Donnell, Flaherty and Fitzgerald. Umpires, Conlon and Mathews. Time, 2 hrs. 30 minutes.

WOMAN'S CHRISTIAN TEMPERANCE UNION NOTES

One-half of one per cent:

The Chicago Tribune, which so modestly calls itself "The World's Greatest Newspaper" on July 17, announced that hereafter one of the planks of its platform would be the "Repeal of the Volstead Act."

Such a plank appeared at the head of its editorial column that day, and the world's greatest editor proceeded to justify the move.

The outstanding reason for his claim that the Volstead Act should be repealed was that the definition of intoxicating liquor therein contained was founded in a lie which only fanatics believed. How many times have the facts in the history of this "one-half of one per cent" been set before the people! Yet still again the good editor needs to hear them. Will he and others listen to them as stated on good authority by Bishop Ernest G. Richardson, in the Christian Advocate?

"Vast numbers of our people have been led to believe that the Alcoholic content in liquids that makes them legally intoxicating was arbitrarily fixed at one-half of one per cent by weight under the Volstead Act.

"This statement has been made so many times that it is quite generally accepted as the truth. It is nearly always coupled with the thought that no one but a group of temperance fanatics would have thought of saying that liquid containing one half of one per cent alcohol by weight was intoxicating.

"I have yet to meet the first person who knows when the law was passed that declared such liquids intoxicating and at whose bequest this law was passed. The facts are that in 1868, under the Civil War Revenue Act, this standard was originated. Decisions by the Treasury Department, accepting this standard as constituting intoxicating liquor, have been made many times during the years since then. Certainly prohibition was not in effect in 1868. Nor were temperance fanatics at that time sufficiently numerous to have caused that law to be passed. The law was passed at the demand of the liquor interests. Having to pay a tax which was levied to help pay the expense of the Civil War, they demanded the protection afforded by this definition.

It is hard to believe that many of those who keep on declaring that this alcoholic content was declared intoxicating about six years ago, and originated then at the behest of temperance fanatics, do not know that they are declaring an untruth. If they are ignorant, their ignorance is inexcusable, as the facts are so easily secured."

ST. MARY'S WON RUBBER GAME AT WOBURN

After enjoying a big early game lead which was wiped out in the 8th inning St. Mary's B. B. C. finally won the rubber contest of its series with the Woburn "Pals" at Library Field, Woburn, last Sunday afternoon. The score, 10 to 9, just about tells the story of the battle, though there was a lot of excitement crowded into the 10 long innings it took to decide the issue.

Neither club had anything like a strong lineup and the locals had to dig a player out of the crowd to play right field until the arrival of "Howie" Ambrose who filled in at that position. Mark Kelley was in center with "Muggins" Tansey in left. The infield was the same as that which played against North Woburn. "Jomma" Dolan and Frank Melly were the battery.

Both Dolan and "Cossy" McElhiney, who pitched for Woburn, were hit hard and received indifferent support at times. The Winchester pitcher was the steadier and deserved to win. There was a large crowd out for the game and those who stayed to the finish got a lot for their money.

An error by "Joe" Duran, successive hits by Ambrose, Tansey, Fitzgerald and Kelley accounted for three runs in the first while "Tom" Duran's error and Melly's single added another in the same inning before Kelley was caught at the plate for the third out. In the fourth hits by Howard Ambrose and Hevey, passed ball and "Vin" Ambrose's single gave the locals two more but in the fifth Woburn came to life.

Costello's single, a pass to McElhiney and "Touchy" Gray's life on Fitzgerald's muff of his pop fly over at third base filled the bases. The first named scored on Ambrose's error on Doherty's rap, and McElhiney was forced home when "Jomma" hit Walsh. Gray and Doherty counted on "Joe" Duran's double to center field.

In the 6th singles by Howard Ambrose and Hevey, "Vin" Ambrose's sacrifice and Fitzgerald's vicious single gave St. Mary's a couple and in the eighth Woburn went out in front.

A pass to "Joe" Doherty and a long fly to left by Costello, a blow which went for a home run when Tansey misjudged it, gave Woburn two runs. McElhiney singled and was forced at second by Keating. O'Donnell's error gave Gray a life and "Spike's" second bobble did as much for T. Duran, Keating scoring. "Doc" Doherty's double to center scored Gray and T. Duran for five big runs.

Kelley's triple to far center and Melly's sacrifice tied the score in the 9th and in the 10th St. Mary's won the game. With two away "Vin" Ambrose singled and "Muggins" Tansey sent him to third with another safety. McElhiney evidently was trying to pass "Fitzy" but the big boy reached way over the platter and dropped a Texas leaguer in right, scoring Ambrose. It was the fourth hit in five trips to the platter for Fitzgerald.

The score by innings:

Innings	1	2	3	4	5	6	7	8	9	10	
St. Mary's	4	0	0	2	0	2	0	0	1	1	10
Woburn	0	0	0	0	4	0	0	5	0	0	9

Batteries, for St. Mary's: J. Dolan and Melly, for Woburn: McElhiney and Costello.

S. T. HICKS AND R. L. SMITH WINNERS OF FOUR-BALL AT COUNTRY CLUB

The fine weather of last Saturday attracted a good sized field of golfers to the links of the Winchester Country Club where the afternoon tourney was a four-ball medal play. S. T. Hicks and R. L. Smith were the winners with a card of 69, one stroke under the teams of E. R. Rooney and D. M. Belcher, R. M. Clough and E. T. Barton and H. B. Turner and P. A. Hendrick who had 70s.

The summary:

S. T. Hicks & R. L. Smith	69
E. R. Rooney & D. M. Belcher	70
R. M. Clough & E. T. Barton	70
H. B. Turner & P. A. Hendricks	70
F. V. Burnham & J. W. Osborne	72
E. N. Giles & P. A. Hendricks	72
H. T. Bond & C. S. Jacobs	73
R. B. Neiley & F. T. Nazro	73
P. Fraser & G. M. Brooks	73
A. M. Bond & R. W. Wilson	75
R. B. Neiley & G. L. Barton	76
E. B. Goldsmith & T. A. Barnard	78

Old Tower Once Home of Distinguished Men

At Islington is the Canonbury tower. It was the double attraction of a great age and of association of famous and well-loved people. Francis Bacon lived here for nine years in the early part of the Seventeenth century, when it was called "Canonbury house." One of the upper rooms has his name and a Latin inscription over the doors. Charles Lamb, who lived near by at 64 Duncan terrace, and Washington Irving, before he went for his three years' visit to Spain, rambled over the old tower.

The most interesting thing about this old tower is that Oliver Goldsmith wrote "The Vicar of Wakefield" here when he had taken refuge from his creditors in the lodgings of his friend, Newberry, the bookseller, but any small boy who inspects the tower will decide in favor of the Compton room, where he will ignore the lovely paneling to inspect the very bullet, embedded in the wall, that was aimed at Sir Walter Raleigh.

Many Kinds of Shark

About one hundred and fifty species of fish belong to the shark family.

Geometrical Idea

The fourth dimension is a type of geometry, which conceives a hyper space of "N" dimensions, in which space is conceived not of points, but of lines. Under such division, space has four dimensions, since four determinations are necessary to fix a line in space. Mathematicians agree as to the practical value of this idea, as it leads to important simplifications of the mathematical language and gives greater clearness to the concepts of real geometry.

Work on Odd Railroad Cured His Dyspepsia

Sylvester Marsh, son of a New Hampshire farmer, was made the butt of many gibes when he proposed the idea of building a railroad to the summit of Mount Washington, but he accomplished the project and it has been called the most astonishing engineering feat that marked the early days of the Boston & Maine system.

The inventor was called "Crazy Marsh," and his proposed feat was designated "a railroad to the moon," a writer in the Boston Post recalls. But despite the public ridicule and opposition he built the first railway of its kind in the world. The formal opening of the road to a point known as "Jacob's Ladder" took place August 14, 1868, and on July 3, 1869, the road was completed to the summit, with trains running.

Marsh once testified before a senate committee that he built the road to cure a case of dyspepsia. He had tried, and after a few years of idleness dyspepsia forced him to do something to save his health. He got the unique railroad idea and worked it out. It cured his illness.

Is That So!

Women may talk more than men, but they don't say much. That shows that women have more sense than men.—Progressive Grocer.

Fire Thermometers

When their thermometers fail to register men in the Far North can determine the approximate temperature by building a wood fire. At 40 degrees below zero the wood fire appears to give off steam instead of smoke.

Veteran Opera Goers Startled by Tamagno

Caruso, in his prime, possessed the most powerful voice most people ever heard but there lived before him the great tenor Tamagno whose voice possessed even greater volume. On his first appearance in Moscow he was announced to sing "Otello." When he appeared on the stage his tremendous height and breadth astonished the audience, but it did not prepare them for the thunder of his first note. Its strength so astounded them that, it is said, they surged backward as though they were warding off an assault. The second note was more powerful still, and by the time he had sung his fourth note his voice had such colossal volume that the people lost their self-control. Leaping from their seats, they rushed about commenting to each other on the most extraordinary voice they had ever heard in their lives, while the orchestra stopped playing and the stage became a scene of confusion. A few moments later, the realization had come to them that not only had Tamagno a glorious voice, but that he knew how to use it as an artist, and then their applause shook the theater. —Montreal Family Herald.

Kelley & Hawes Co.

Funeral Directors

LADY ASSISTANTS

SERVICES RENDERED IN ANY PART OF STATE

TELEPHONES: WINCHESTER 0035—0174—0106

Service, with us, means anticipating the needs and desires of our patrons so that they need not concern themselves about the slightest detail beyond telling us their wishes.

ESTABLISHED 1865

BRYANT & STRATTON COMMERCIAL SCHOOL

THE FINEST EQUIPPED TRAINING SCHOOL FOR BUSINESS

Experienced Instructors

Graduates Always in Demand

63RD Year Begins Sept. 6

Evening Session Begins Sept. 19

COURSES FOR EVERY BUSINESS NEED

LIMITED REGISTRATION

EARLY APPLICATION ADVISABLE

Send for New Bulletin giving complete information about courses or, if possible, visit the school

TELEPHONE KENmore 6789

PRINCIPAL J.W. BLAISDELL

334 Boylston St., Cor. Arlington St., Boston

NO CANVASSERS OR SOLICITORS EMPLOYED

au5-6t

MILK CHART FOR MONTH OF JULY 1927

Published by the Winchester Board of Health

The bacteria count in this chart gives the number of bacteria found in one c. c. taken from the center of the sample after it had been well shaken. It should be remembered that another c. c. taken from the same sample might give a somewhat different count, but the difference would rarely, if ever, exceed 10 per cent.

Dealer and Producer	Designation	Fat Content Legal Standard 3.35	Total Solids Legal Standard 12.00	Pasteurized	No. of Bacteria per C. C.	Where Produced
Daniel Doherty, Woburn, Mass.	Market	4.10	12.44	No	80,000	Woburn, Mass.
William Fallon & Sons, Stoneham, Mass.	Market	3.60	12.08	No	280,000	Stoneham, Mass.
First National Stores Inc., Winchester, Mass.	Market	3.80	12.58	Yes	18,000	Bellows Falls, Vt.
Harvey W. Forbes, Stoneham, Mass.	Market	3.80	12.70	Yes	78,000	Stoneham, Mass.
H. P. Hood & Sons, Charlestown, Mass.	Market	4.00	12.94	Yes	Spreaders	Littleton, Lancaster and Mountorne, N. H.
H. P. Hood & Sons, Charlestown, Mass.	Grade A	4.50	13.16	Yes	1,000	Concord, Mass.
Nicola Iannucci, Woburn, Mass.	Market	3.60	12.08	No	122,000	Woburn, Mass.
New England Creamery Products Company, Inc., Winter Hill, Mass.	Market	4.20	13.06	Yes	200,000	Barre, Vt.
New England Creamery Products Company, Inc., Winter Hill, Mass.	Double A	4.70	13.90	Yes	15,000	Wells, Me. and North Falmouth, Mass.
Fred Schneider, Woburn, Mass.	Market	3.80	12.82	Yes	1,000	Woburn, Mass.
Charles Tabbutt, Woburn, Mass.	Market	3.50	12.46	No	[illegible]	Woburn, Mass.
Whiting Milk Companies, Charlestown, Mass.	Market	4.00	12.94	Yes	6,000	Wilton, N. H.
Whiting Milk Companies, Charlestown, Mass.	Grade A	4.40	12.18	Yes	11,000	Wilton, N. H.

The above names are arranged alphabetically, not in order of quality of milk. Certain brands are not listed in this chart, because they have been analyzed by competent authorities or are sold in Winchester in negligible quantities.

The Winchester Star

THEODORE P. WILSON, Editor and Publisher: WINCHESTER, MASS.

SINGLE COPIES, SEVEN CENTS
Left at Your Residence for One Year
The Winchester Star, $2.50, in advance

News Items, Lodge Meetings, Society Events, Personals, etc., sent to this office will be welcomed by the Editor

Entered at the postoffice at Winchester, Massachusetts, as second-class matter.

TELEPHONE NUMBER 0029

DAILY PHILOSOPHY

It isn't so easy to apologize, to begin again, to face a sneer, or to forgive and forget, but it certainly pays in the end.

Beauty attracts us, wit charms us, but only kindness holds us.

Doubt acts as a tack that punctures about every success.

A man is rich only in accordance with what he is, and not as many suppose, by what he has.

The door of opportunity is never locked, not even latched. Push is the only opener you will need.

He who builds for himself alone is either now a failure or will be in the end.

SOMERVILLE TOT KILLED BY AUTO AT SANDY BEACH

Wednesday afternoon's festivities at Sandy Beach were sadly interrupted when little three year Audrey Doherty, daughter of Mr and Mrs. William S. Doherty of 9 College Hill road, Somerville, was struck and fatally injured by a Chrysler coach driven by Ralph L. Thompson of 87 Bay State avenue, Somerville.

According to one account of the accident the little girl was crossing the Parkway to rejoin her mother, who was awaiting her in an automobile, when she was struck by Thompson's machine. The driver claimed that the child ran directly into the path of his car and he was unable to avoid hitting her. Following the accident Mrs. Doherty fainted and had to be treated by a physician.

Thompson picked the child up and took her in his machine to the Winchester Hospital where she was pronounced dead upon arrival by Dr. Milton J. Quinn. Thompson was arrested by the Metropolitan Police, charged with manslaughter and with driving a motor vehicle so as to endanger the lives of the public. He appeared in the District Court at Woburn Thursday morning, his case being continued for one week by Justice Jesse W. Morton.

WINCHESTER MAN TO ENGAGE IN RESEARCH WORK AT NEW HAMPSHIRE UNIVERSITY

Mr. Harold M. Mayo of 18 Kenwin road has recently been chosen to engage in chemical research work at the University of New Hampshire at Durham in that State. He is to begin upon his new work in the fall and plans to locate with his family at Durham. At the time of his appointment he had been employed for some time as chemist with the local firm of J. O. Whitten Company and had many friends in the Highlands district of the town. Mrs. Mayo, too, is widely known through her activity in work of the Unitarian Church and also as president of the Washington School Mothers' Association. The Mayos are at present enjoying a vacation at their camp on Lake Winnipesaukee, N. H.

MARRIAGE INTENTIONS

Marriage intentions have been filed with the Town Clerk as follows:

Stanislao Benilacgua of 129 Eastern avenue, Malden and Mary Vozzella of 1 Tremont street.

Francis Joseph Healey of 123 Warren street, Arlington and Katherine Gertrude Flaherty of 36 Middlesex street.

Harold Hammond McKinley of Hollywood, Fla., and S. Dorothy Laraway of 310 Main street.

BUILDING PERMITS

The Building Commissioner has granted permits for week ending Thursday, Aug. 11 as follows:

Ralph P. Sylvester, Winchester; new two family dwelling on lot at 77 Church street.

John L. McMinamin, Winchester; to replace old piazza with a new one on dwelling at 21 Hemingway street.

Olive C. Marchant, Winchester; new private garage at 45 Lincoln street.

NEWSY PARAGRAPHS

Mr. and Mrs. W. Eugene Wilde of Stratford road are among the guests at the Seaside House, Kennebunkport, Me.

Mrs. Allan R. Cunningham was the guest of Mrs. George Grey of Winchester at the Belmont, West Harwich, this week.

There are some fine views of Winchester in the new post cards now on display at the Star Office.

WILLIAM L. HUMPHREY

William L. Humphrey of 9 Ward street, North Woburn, a former Winchester boy and veteran of the World War, passed away Wednesday of this week in the United States Veterans' Hospital at Rutland after a long illness. He had previously been under treatment at the Chelsea Naval Hospital.

Mr. Humphrey was [illegible] years of age and was born in Winchester, the son of William and Unice Humphrey. He was educated in the Winchester schools and lived much of his life previous to the war in this town where he had many friends. He had made his home in North Woburn for a little more than a year. The deceased was a member of Woburn Lodge of Elks and of George A. Campbell Post, American Legion. Surviving are his wife, Edith Duncan Humphrey, an infant son, William, Jr.; his father, William Humphrey of Woburn; one sister, Mrs. Mark Parsons of Beverly and five brothers; James, George and Arthur of Woburn and Frank L., and Roy Humphrey of this town.

A military funeral under the direction of George A. Campbell Post will be held from the late residence this Friday afternoon. The Rev. Luther L. Weller, rector of Trinity Episcopal Church will be the officiating clergyman. Interment will be in Woodbrook Cemetery, Woburn.

COURT GRANTS USE OF NAME HARRINGTON

At a Probate Court held in Cambridge, July 26, 1927, Judge John C. Leggat granted the petitions of John M. Doucette, John A. Doucette praying for a change of name, John M. Doucette to John Mandea Harrington, and John A. Doucette to John Albert Harrington, respectively.

The reason given the court by both brothers for the change was that the name John Mandea Harrington and John Albert Harrington should be the true and legal names of the petitioners.

The reason for the petition was stated by both men. Their father was born David Harrington. As a boy he was reared in the home of an uncle by marriage named Edward Doucette. He grew into manhood and married using the name of Doucette. He was never legally adopted by the uncle.

The two sons by his marriage have been known as John M. Doutte and John A. Doucette. They are both married.

John M. Harrington married Mary L. McMaster of Woburn and the couple have three children. The family lives at No. 1 Munroe street, Woburn.

John A. Harrington married Luella Roberts of this town and they have one child. They live at 20 Elmwood avenue.

Fearing complications might arise in the future over the names, they both petitioned the court for a change of name from Doucette to Harrington (their father's name). Judge John C. Leggat decreed that the petition of John A. Doucette be dismissed "for the reason that the name John Albert Harrington is the true and legal name of said ptitioner."

The same reason was given for dismissal on the petition of John M. Doucette. Both young men will be known in the future by the name of Harrington.

OBSERVED 81st BIRTHDAY

Mrs. Jennie Sargent of this town observed the 81st anniversary of her birth Wednesday evening when she was tendered a birthday surprise party at the home of her daughter, Mrs. Frank Whitten of 32 Pond street. Mrs. Sargent who is confined to her bed as the result of a shock which rendered her a semi-invalid some time ago is nevertheless keenly alive to events and thoroughly enjoyed her birthday festivities. She personally greeted her many guests and expressed her thanks in a charming manner for the beautiful and useful gifts which she received. Mrs. Sargent who is a widow was born in Edinburgh, Scotland, but has made her home in Winchester since her childhood. She is widely known and universally beloved by her many friends.

NEWSY PARAGRAPHS

Collector of Taxes Nathaniel M. Nichols was the speaker at the weekly luncheon of the Rotary Club of Winchester yesterday, giving a most interesting talk on the trails of New England. Mr. Nichols has spent much of his life since boyhood in the mountains and during later years has laid out and cut many trails, both in this and other states. His talk afforded the large meeting much pleasure. President George T. Davidson presided, and among the guests was former president Arthur T. Downer of the Rotary Club of Boston.

Mr. and Mrs. Kenneth Pond are registered at the Belmont at West Harwich.

We sell the genuine Moth-o-Kill cannisters and refills. Also the popular Sacgemocide. Nothing any better. Wilson the Stationer.

NEWSY PARAGRAPHS

Mounted Officer Edward F. Shea caught still another man attempting the larceny of some of the small pine trees which the Town has set out about its water system. "Ned" was patrolling his beat in the Fells Wednesday evening when he came suddenly upon the man in question, busily engaged upon his task. When questioned by the officer the man could give no satisfactory explanation of his activities in landscape gardening and was at once placed under arrest. At Police Headquarters he gave his name as Guiseppe DeNiso and stated that he lived in Medford. He was locked up, charged with larceny.

t. Keep it in an automobile license holder. We sell them. Wilson the Stationer

A big limb from a large elm tree at Oneida road was broken off yesterday afternoon and fell across Cambridge street so as to tie up all through motor traffic. Chief William R. McIntosh with Sergt. Thomas Cassidy and Motorcycle Officer Edward O'Connell detoured the machines until Superintendent William Nicholson and his men of the Tree Department were able to clear the wood away.

A party of motorists including Mr. and Mrs. Vernon W. Jones of Glen road and Miss Edith Lewis of Maxwell road returned Wednesday evening from a two weeks' tour of the White Mountains and Canada with a stop-over at Niagara Falls.

Selectman and Mrs. Walter H. Dotten returned this week from West Newfields, Me., where they had been the guests of Mr. and Mrs. Frank W. Winn. During their stay Mr. Dotten drove to the top of Mt. Washington with a party, of which Mrs. Joseph H. Hefflon was a member.

THE STORY OF CORK

Spanish cork producers are learning with relief that progress and science often find new uses for old products when old uses are passing into the discard. They saw a marked slump in the demand for bottle stoppers a few years ago, especially in America, where the crimped metal cap with only a thin lining of cork has become the standby of the soft-drink industry. Cork prices dropped and producers saw ruin ahead.

Now, thanks to the growing use of cork in America in thousands of household refrigerating machines, radio instruments, and electrical devices, Spain has had her most prosperous cork year. The following bulletin from the Washington, D. C. headquarters of the National Geographic Society tells of cork production.

Trees "Skinned Alive"

The cork industry depends on the peeling of bark from living trees, says the bulletin. The trees are a species of evergreen oak. They are literally "skinned alive," yet they have the valuable ability not only to continue to live, but to set about immediately to grow new and better bark.

Spain is probably the best known source of cork, yet it is not the greatest cork growing country. Portugual with approximately a million and a half acres of cork groves has twice the area devoted to cork growing by her eastern neighbor. North Africa also is an important factor in the growth of the bark. Algiers has nearly a million acres in cork oaks and Tunis about a quarter million acres. Small quantities are grown also in southern France and Italy.

But in the actual production of cork for the market Spain and Portugal lead. These two countries have exported together recently about $18,000,000 worth of cork and cork products annually. Of this Spain ships the greater share measured by value, since nearly all Spanish shipments are of manufactured products, while Portugal exports mostly crude cork. Close to $6,000,000 worth of cork is imported into the United States annually. The other principal users are Great Britain, France and Germany.

Eight Years between Harvests

There are few crops for which one has to wait longer than for cork. If the best practice is followed, trees are not given their first stripping until they are 20 years old. This first crop is coarse and practically worthless. It is used chiefly as a source of tannin and to make rough bark baskets for ferns, and the like. The owner of a cork oak grove must wait eight or nine years after the first stripping for his second harvest of cork. This second crop is better than the first but is still considered of poor quality. There must be an interval of bark growth of eight or nine years between all succeeding harvests.

Meanwhile, the quality of the cork is steadily improving. If the bark is removed carefully so that the underlying tissue is not injured the trees thrive and continue to produce their harvest until they are 150 years old or more.

When the bark comes from the trees it is in trough-shaped pieces $\frac{1}{2}$ to $2\frac{1}{2}$ inches thick and several feet long. After drying for a few days the pieces are boiled in water and weighted down until they assume a flat shape. These flat slabs are baled and shipped from the country or sent to domestic factories.

From Cigarette Tips to Floor Coverings

Cork is best known in the form of bottle stoppers. It was used by the Romans to plug wine containers. When glass bottles came into general use during the 15th and 16th centuries the cork stopper industry grew to importance. This primary use continues, but many new uses have been added. Today cork is made into floats for fishing nets and lines, and into washers and insulators for various devices.

It is used in life preservers, refrigerator, artificial limbs, hat linings, and as inner soles for shoes. Glass is polished with it; cut to paper thinness it is made into cigarette tips; and ground, the coarser grades are used as a packing for china and for fresh fruit. A growing use in recent years has been as an ingredient for the manufacture of linoleum. Cork is ground very fine for this purpose, and the lower grades can be used.

TIENTSIN: NEW AMERICAN CONCENTRATION POINT IN CHINA

China's war map can be spread out on the eastern half of the United States to show why the marines have gone to Tientsin, says a bulletin from the Washington, D. C. headquarters of the National Geographic Society.

Let New Orleans be Shanghai at the mouth of the Yangtze, then St. Louis will be Hankow. Nationalist troops having captured Shanghai and Hankow are moving northeast on Peking and Tientsin. These two cities lie in the relative positions of Pittsburgh and Baltimore; the radical Nationalists are advancing from St. Louis (Hankow) on Pittsburgh (Peking), while the conservative Nationalists are fighting their way north along the railroad and the Grand Canal from New Orleans (Shanghai) to Baltimore (Tientsin). The United States marines have sailed up the coast, around Florida (Shantung Peninsula) into Chesapeake Bay (Gulf of Chihli).

To comprehend the emergency which hovers over the American colony of nearly 1000 in Peking, it is necessary to assume that the railroad from Pittsburgh to Baltimore, commands Peking's only pathway to the ocean and its only road to Manchuria in the north.

City Has Only Two Ports

Tientsin often goes by the title of "port of Peking." Yet Tientsin itself has only two ports, Tangku and Chingwangtao. While Tientsin straddles the Hai Ho, a navigable river, deep draft vessels such as "round the world tourist liners, dare not cross the bar. Intead they drop passengers and freight into lighters which ply to Tangku at the river's mouth from whence trains run 27 miles up to Tientsin. Peking lies 87 miles beyond Tientsin at the foot of the mountains. Chingwangtao to the north used to be the winter port until the Hai River took a long leap into modernism by acquiring an ice breaker.

Landing of American troops recalls a less pleasant debarkation of Americans 27 years ago. The secret society of the Fists of Righteous Harmony, better known as the Boxers, had inflamed China with anger toward the foreigner, toward treaty ports, railroads, schools and churches. Finally a detachment from the allied warships standing guard off Tientsin began a march to relieve the foreign colony in the capital which had been isolated where rioters cut the Tientsin-Peking railroad.

Broke the Boxer Rebellion

They fought their way to within 23 miles of Peking. The odds were too great. They began to retreat. The whole civilized world was on edge by this time for no news came from the detachment. All the allied commanders except the American then demanded permission to occupy Taku forts which defend the Hai Ho mouth. When the Chinese refused big guns reduced the mud forts. This attack was a signal for the mobilization of a large foreign-drilled Chinese army which fought and lost a bloody battle with the fleet forces in Tientsin itself That allied victory and the second and successful march on Peking broke the back of the Boxer rebellion.

Since Tientsin became a treaty port in 1860 foreigners have been busily occupied in making it one of the most cosmopolitan of cities. Wilhelms Strasse in Tientsin runs into Victoria road which becomes Rue du France. Yamaguchi Gai, of the Japanese Bund frontage, follows the river's curve to where a bridge crosses into Baron Czekam Strasse of the former Austria Hungary quarter, becomes Via Vittorio Emanuelle, in the Italian quarter and a few blocks farther Petersburg Road of the Russian settlement. There is no avenue of the United States in this Chinese city of many nations because Americans content themselves with living in the French and English quarters. Belguim also has large commercial interests in Tientsin but her representatives have named no important streets.

Tientsin affords splendid opportunities for an ambitious real estate salesman. No rosy picture of expansion could be too pink for Tientsin prospects. Even now it has a population of 838,000. The Grand Canal terminates at Tientsin and it has been supplemented by the more important Tientsin-Pukow line over which China's crack Blue Train usually runs from Shanghai to Peking. Productive Manchuria and all north and northwest China ask Tientsin to handle their export business. Hair nets, Chinese carpets, eggs, fresh, dry and otherwise, furs for Fifth avenue, and pig bristles, already come to the United States from Tientsin in large quantities. Business values have already touched $5 per square foot which is high for China.

Witty Professor Gave Nickname to Students

Law students of the freshman class in the University of Texas are designated as J. A.'s. The term is used by all students on the campus, but few of them outside the law school know its import and origin.

When Judge W. S. Simkins was a member of the law faculty, he was explaining one day to a large freshman class some of the weightier matters of the law. It was springtime and the students apparently were thinking more of napping on the grass in some shady nook than of what the professor was saying.

Suddenly upon the clear air there came the discord of a donkey's bray. Simkins paused in his lecture while the students giggled over the animal's "hee-hawing." When the noise had subsided, Simkins remarked:

"Some poor jackass is calling his long lost brother, so I'll let all of you out to go comfort him." Since then, every fledgling lawyer in the school has been designated as a J. A.—Kansas City Star.

Miles of Thread Used in Clothing Humanity

Statistics show that every inch of cloth contains about 25 threads running downward and the same number running across it, so that a square yard is composed of 1,800 threads, each a yard in length.

The average suit or costume needs four square yards of cloth, so that every man or woman wears something like four miles of wool.

Allowing two sets of clothes a year, we find that each of us uses 400 miles of wool in fifty years.

When we come to linen or cotton goods, with 80 or 100 threads each way to the inch, the total length of threads becomes appalling. A single handkerchief may contain 2,400 strands, each 15 inches long, so that 1,000 yards of cotton thread are required to make it.

A s[illegible] represents about three miles of thread.

Mercury's Many Uses

Mercury is an element sometimes found native, but mostly derived from cinnabar. Normally, by far the greater part of the world's production of mercury is used in extracting gold and silver from their ores. In 1914 and 1916, owing to the European war, it was used mainly in the manufacture of fulminate for explosive caps. It is also used in the manufacture of drugs, of electric appliances and of scientific apparatus, thermometers, barometers and for making vermilion. Mercury is found in California and Colorado.

No more moths. Get your Moth-O-Kill refills and canisters at Wilson's.

Winchester National Bank

WINCHESTER NATIONAL BANK BUILDING
7-17 CHURCH STREET

COMPARISON OF DEPOSITS

OCTOBER 27, 1922
$513,432.52

JULY 19, 1923
$580,789.18

DECEMBER 8, 1924
$622,978.58

APRIL 28, 1925
$701,293.43

DECEMBER 8, 1925
$797,502.37

MARCH 11, 1926
$846,529.56

JUNE 30, 1927
$980,926.18

These figures show the steady, conservative, healthy growth of this Bank, made possible by the support and confidence of thousands of depositors.

CHECKING AND SAVINGS ACCOUNTS SOLICITED

OFFICERS

President
WILLIAM AIKEN KNEELAND

Chairman of the Board
E. ARTHUR TUTEIN

Vice-Presidents
FRANCIS J. O'HARA
WALLACE F. FLANDERS
EDMUND C. SANDERSON

Cashier
EDWIN M. NELSON

Assistant Cashier
HENRY B. HARRIS

The *Gentleman* that Crosses Every Man's Path---

Nobody can dodge old Father Time. Each of us is a year older each twelve months. Each of us, if fortunate, will finally arrive at that period called, "the sunset of life." Will we arrive empty handed or with sufficient wealth to spend our declining years in comfort and security?

A "building and loan" account is the right answer to that question. It's an ideal way to invest savings regularly. It's safe and the splendid earnings help a lot in increasing the final total.

Winchester Co-operative Bank

ERNEST R. EUSTIS, *Treasurer*

11 CHURCH STREET, WINCHESTER TELEPHONE 1078

DOGS BOARDED

Vacation time is here. Leave your pets with someone who loves and understands them. Limited number taken.

Plucking, Clipping, Worming

JACK PREECE
130 TREMONT ST., MELROSE
(Opposite Athletic Field)
Tel. Melrose 0298-J
jy22-tf

UPHOLSTERING
Expert Work Absolutely Guaranteed
Our Prices Are the Lowest
H. OSCAR & CO.
124 Harvard Street Brookline
Tel. Regent 8816
jy9-tf

IF YOU WISH TO BUY, SELL OR RENT, CALL
VERNON W. JONES
SUBURBAN REAL ESTATE
RESIDENCE 36 GLEN ROAD
PHONE WIN. 1862
d17-tf

Auto Painting Duco Spraying
ROBERT W. DOVER
DENTS REMOVED AND LIGHT REPAIRS
746 Main St. Winchester, Mass.
TEL. 0658

If your Feet trouble you and want relief, call
STONEHAM 0702-R
C. R. Perry, The Foot Specialist will examine them free at your home.
f25-tf

MOTION PICTURES ANYTIME ANYWHERE
Ideal for Children's Parties
N. H. GROVER, 161 Summer St., Boston. Lib. 7540

WANTED
To Buy In Winchester
From owner, eight or nine room house with some land. Write particulars to STAR OFFICE, BOX N. A.

Second Mortgages
TO HOME OWNERS
24-hour service Lowest rates
Franklin Mortgage Corp.
100 MILK ST., BOSTON
Liberty 8694 au5-4t

HALLBERG BROTHERS
Painters
81 LORING AVENUE
TEL. WINCHESTER 1406-R
mn25-tf

JOHN F. CASSIDY
REAL ESTATE and INSURANCE
22 Water St., Winchester, Mass.
Telephone 0277
mh18-tf

"Say It With Flowers"
Established 1900
Geo. F. Arnold
FLORIST
COMMON STREET
Tel. Store 0205 House 1654-W
Flowers Telegraphed Anywhere

FLOWERS FOR ALL OCCASIONS AT SHORT NOTICE.

Wonderland Grass Seed cannot be beat.

TO LET

TO LET Garage; electric lights, water, cement floor, 11 Fairmount street. Tel. Win. 0199-J. ml6-tf

TO LET Two apartments, 7 Nelson street; key at Suite 1; rent $16-$20. Tel. Somerset 7669. jy15-tf

FOR RENT Sept. 1. Modern lower apartment at 6 Park road, Winchester; can be seen by appointment with present tenant. For further information write Ada H. Hammond, 54½ S. Main street, Concord, N. H. jy15-tf

FOR RENT 6-room apartment, ideal location, garage, rent $110. Tel. Win. 1210 between 9 and 11 a. m. jy29-tf

TO LET Nicely furnished room at 8 Westley street; garage if desired; rent reasonable. Phone Win. 0454-R.

TO LET Sept. 1, Wedgemere section, West Side; semi detached house, 3 rooms on first floor, 3 on second and 2 on top floor; with or without garage. Tel. Win. 0818-W.

TO LET Furnished room 183 Washington street. Tel. Win. 0758-W.

FOR SALE

FOR SALE Oak dining room set in perfect condition; a bargain. Tel. Win. 0548-M.

FOR SALE At once, cheap; refrigerator, bread mixer, oil heater, claxon auto horn, croquet set, glass jars. Hudson, 244 Washington street, Winchester.

MISCELLANEOUS

PIAZZA CHAIRS Get our prices on re-seating your old piazza chairs before buying new ones. Perry-Mystic 0371-J. my13-tf

WANTED TO RENT Modern house near Wyman School; must have four bedrooms on second floor. Write Star Office Box R 1. au5-2t

WANTED TO BUY House of six rooms with improvements, in a good residential section, conveniently located. Write stating location, price, etc., to Star Office, Box M. au5-tf

WANTED Three rooms with kitchenette. Call Win. 0266.

Nothing approaches them—the Darwin cobalt high speed steel razor blade. Wilson the Stationer.

Think They're Funny

All the world's a stage and about 90 per cent of the actors want to be comedians.—Boston Transcript.

Not Always

When a man says he is making the best of it, it always means he has gotten the worst of it.—The Progressive Grocer.

The Three R's

Modern educational process has greatly simplified the three R's—from reading, 'riting and 'rithmetic to rah, rah, rah.—Tampa Tribune.

Relics of Waterloo

Every year in June as the anniversary of the Battle of Waterloo comes around, a celebration banquet is held at Apsley house in London, the magnificent home of the Wellingtons, which was presented to the first duke by the nation in 1820. Many priceless heirlooms, trophies presented to the great soldier-statesman, are always brought out for the Waterloo banquet. Perhaps the most carefully treasured of all these relics are some artificial flowers, now rather faded, which were among the decorations at the historic ball at Brussels the night before the battle.

SUNDAY SERVICES

FIRST BAPTIST CHURCH

Corner Washington and Mt. Vernon streets. Rev. James W. Brougher, Jr., Acting Pastor

The seventh of the summer union services will be held on Sunday in this church. We invite all who find themselves in Winchester to come and worship with us.

10:30 A. M. Morning Worship with preaching by Rev. Herbert S. Johnson, D.D. of Boston. Solos by Miss Flora MacDonald. Gospel Soloist.

7 P. M. Evening Worship with preaching by Dr. Johnson. Solos by Miss MacDonald.

Wednesday, 7:45 P. M. Midweek union prayer meeting led by Rev. Arthur L. Winn. Topic, "Our Minister."

CHURCH OF THE EPIPHANY

Deaconess Lane, 3 Washington street. Tel. Win. 1430.

Sexton, Wallace Murphy. Residence, 38 Washington street.

The Church is open for prayer daily from 9 A. M. to 5 P. M.

All seats free. Strangers cordially welcome.

Ninth Sunday after Epiphany, Aug. 14.

8 A. M. Morning Service. Rev. W. S. Packard, Preacher.

During July and August Holy Communion only on the first Sunday of the month.

METHODIST EPISCOPAL CHURCH

Corner Church and Dix streets. Rev. H. William Hook, Minister. Residence, 30 Dix street, telephone 0539-M.

This Church has united with the Congregational and Baptist Churches for the Summer Union Services will be held in the Baptist Church up to and including the Mid-Week Service Sept. 7. For specific information read the Weekly announcement of the Baptist Church.

In cases where the services of the pastor may be needed call Winchester 0146-M.

FIRST CHURCH OF CHRIST, SCIENTIST

All Seats Free

Sunday, Aug. 14. "Soul."

Sunday School at 12 o'clock.

Services in the Church Building opposite the Town Hall, 10:45 a. m.

Wednesday evening meeting at 7.45.

Reading room in Church building. Open daily from 12 m. to 5 p. m. except Sundays and holidays.

UNITARIAN CHURCH

Rev. George Hale Reed, 8 Ridgefield road. Tel. Win. 0424-W.

The regular services are discontinued during July and August, to be resumed the second Sunday in September. Mr. Reed's summer address is "Taylor's Lane, Little Compton, R. I." telephone "Little Compton 3 ring 4." He will gladly respond to any call if needed.

THEY DID IT ALONE!

He did it alone.

Captain Charles A. Lindbergh has joined a choice company of solo explorers and adventurers, because "he did it alone."

Dr. David Livingstone, Henry Stanley, Alexander Selkirk (Robinson Crusoe), Captain Joshua Slocum, Captain Harry Pidgeon, Lieut. Andrew S. Rowan, John Colter and Sir Galahad, did it alone.

Adventurers "on their own" have earned the world's best glory wreaths, says a bulletin from the Washington, D. C. headquarters of the National Geographic Society.

Alone in Africa

David Livingstone sleeps in Westminster Abbey because, traveling by himself, he revealed the geography of the dark heart of Africa. David Livingstone was lost three years to the world when Henry Stanley—alone, except for native carriers—cut through the Congo to reach Livingstone at Ujiji and leave supplies and medical equipment for the missionary explorer.

The solo adventurer who carried the message to Garcia, like Captain Lindbergh wore the American uniform. Elbert Hubbard told the story which thrilled and still thrills; how the young officer on the eve of the Spanish-American War took the message from President McKinley for the commander of the Cuban insurgents deep in the trackless forest; how he crossed to Cuba braving capture and death as a spy if caught; how he delivered the message to General Garcia which put hope in the hearts of Cuba.

Sailed Around the World

Difficulty in making a living in New England prompted Capt. Joshua Slocum to embark on an adventure par excellence. Alone he sailed the Spray around the world. Last year Capt. Harry Pidgeon also circumnavigated the world in a still smaller boat, the Islander, a yawl 34 feet long and 10 feet 9 inches on the beam. He returned to Los Angeles, his home port, after an absence of three years, 11 months and 13 days. On one leg of his voyage Captain Pidgeon did not see a speck of land, a sail, nor the smoke plume of a steamer for 85 days.

Courage when it goes alone has ever caught men's imaginations. The early bards gave Galahad, Beowulf and St. George, the dragon slayer, no weapon bearers or assistants. More is the credit to the traveled Gulliver, to the Connecticut Yankee in King Arthur's Court, and to Jack the Giant Killer, in the opinions of enthusiastic readers, because they did their deeds without aid. The boy stood on the burning deck, and the poet, who knew the public's preference for heroes, added, whence all but he had fled.

Many Have Died Lonely

Many lone adventurers have died lonely. This has been true of trail makers in the middle and far West. While Daniel Boone and David Thompson, he who mapped by himself the country between Lake Superior and the Pacific coast, made their chief expeditions with helpers, each traveled much alone. John Colter left an estate of $220 although he accompanied Lewis and Clark and by himself discovered what is now Yellowstone Park. Colter's story shows one of the hazards of traveling alone; no one would believe his descriptions of Yellowstone wonders because he had no partner to confirm them.

In a cemetery in Shanghai stands a solitary headstone to Frank N. Meyer, plant explorer, who by introducing new plant varieties into the United States, did much to promote American agriculture. Although Meyer had Chinese helpers he pursued constructive adventure without white companions and finally sacrificed his life in a Yangtze River accident.

Out in China at the present time is Dr. Joseph Rock, who prefers to travel alone. His hazardous journeys to Tibet and Yunnan have yielded, among other finds, the fruit of the chaulmoogra tree, which has been found to cure leprosy. When Peary discovered the North Pole he had Eskimos with him, but he was the only white man to stand on top of the earth.

Why Defoe Invented "Friday"

Alexander Selkirk's true story proved so pathetically lonesome that Daniel Defoe found it necessary to give him that fictional companion, Good Man Friday, when he wrote "Robinson Crusoe." Selkirk, the real Crusoe, had a misunderstanding with the captain under whom he sailed and asked to be put off on uninhabited Juan Fernandez Island near the Chilean coast. Her British sailors from the "Duke" found him four years later, scarcely able to talk, surrounded by pet goats, parrots and cats. He was dressed in the skins of goats which he was able to catch by his amazing fleetness. A bronze tablet on the island now marks "Selkirk's Lookout."

One non-stop solo trip, not as long as that from New York to Paris, to be sure, but equally as famous, was made between Boston and Lexington by another hero who traveled alone, Paul Revere.

WINCHESTER TRUST COMPANY

WINCHESTER MASS.

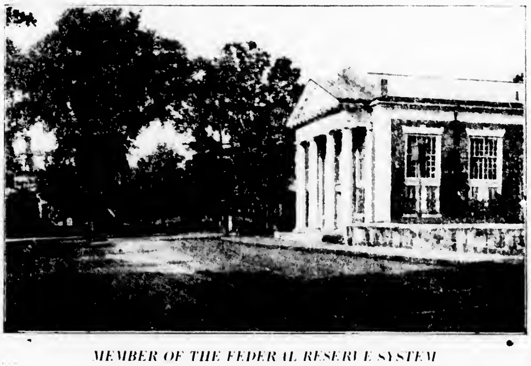

MEMBER OF THE FEDERAL RESERVE SYSTEM

CAPITAL	$ 100,000.00
SURPLUS	100,000.00
UNDIVIDED PROFITS	70,088.05
DEPOSITS	2,120,013.26

ACCOUNTS SOLICITED

We are in a position to take a few mortgages on Winchester property.

Directors

CHARLES E. BARRETT
CUTLER B. DOWNER
JERE A. DOWNS
GEORGE A. FERNALD
FREELAND E. HOVEY
RALPH E. JOSLIN
JAMES NOWELL
WILLIAM L. PARSONS
FRED L. PATTEE
FREDERIC S. SNYDER
CHARLES H. SYMMES

LIANGCHOWFU, WHERE CHINA LOCATES ITS EARTHQUAKES

Liangchowfu, scene of a disastrous earthquake in China, is the second city in importance on the Great Wall of China, according to a bulletin from the Washington, D. C. headquarters of the National Geographic Society.

China has just found this earthquake, says the bulletin. Seismic observatories in various parts of the world reported shocks on May 23. In less than a week the U. S. Coast and Geodetic Survey, in Washington, D. C., had fixed the area of the shock.

But not until June 21, nearly a month later, did Shanghai get word that Liangchowfu, a large city on the Great Wall of China, had been shaken down by a severe earthquake on May 23.

Liangchowfu is called the "9 by 3" town because its walls, conforming exactly to Chinese standards, measured 4½ li on the north and south and 1½ li on the east and west. Add the parallel lengths together and the mysteriously significant proportion of "9 by 3" appears. Expressed in miles, Liangchowfu is a walled city a mile and a half by a half mile, housing 20,000 families, seven monasteries and eight large temples.

Former Border Fort of China

The fact that Liangchowfu occupies a position on the Great Wall of China, suggests correctly that it was an outpost, a border fort, of China. Perhaps the greatest mystery of all is that news from this town, 900 miles west of Peking and 600 miles from the nearest railroad, should have arrived within a month's time.

No word has yet been received concerning the fate of foreign missionaries in Liangchowfu. Although the number of white people there at the time of the earthquake is not ascertainable, sometime ago two English women were serving there and a bishop of the Roman Catholic Church was directing a mission outside the town.

Liangchowfu feared trouble from quite another source than earth tremors. One of the wonders of the city was a suspended sword which pointed toward a pass in the South Mountains. Out of the pass flowed the waters from melting snow. Citizens believed that as long as the sword pointed in the direction of the pass, flood waters could not enter and submerge their city.

House of the Prayer Wheel

One of Liangchowfu's leading institutions is a Buddhist nunnery housing 2000 women. The favorite temple of the main nunnery is kept securely locked to keep a competing body of nuns from worshipping at the shrine. Three idols occupy the dais, a masculine god flanked by two female gods. As it happens the prayer wheel used by the nuns stands before the male diety.

Liangchowfu nuns go on no errands of charity and mercy. They take no part in educating children nor do they nurse the sick. Their existence is taken up with prayer, burning incense and begging. The few white missionaries in Liangchowfu accomplish more good works in a day than the whole colony of 2000 nuns do in a year.

The Controller of Measles

One feature of the nunnery is the "Controller of Measles," a god which sits at the end of a very dark passage way. The tunnel to the "Controller" goes by the name of "tube for curing measles." Mothers bring children to the nunnery and lead them through the "tube." Apparently the recovery rate from this treatment is not high for along the tunnel are 12 arches for 12 children who have been cured.

China's Great wall at this end was not built with the care and the good material employed nearer Peking. Mostly it was of mud so for many miles it stretches like a grass-grown dike of earth joining larger humps which show where watch towers once stood. Especially in times of raids or calamities produced by Nature, the population of this region has taken up residence in numbers within caves dug out of the rampart's flanks. Liangchowfu was an important station in the old days because it stands on the very edge of the Gobi desert from which the Mongol horde descended. Now it welcomes Mongols, bringing sable skins and other furs—to market.

QUAKE WRECKS CHINA'S WILD WEST

China's newest earthquake region, where more than 100,000 lives were lost on May 23, had already been left largely devastated by war, says a bulletin from the Washington, D. C. headquarters of the National Geographic Society.

The area that suffered from the recent quake, says the bulletin, lies near the northwesternmost corner of China proper, at the base of the "spout" or "pan handle" of Kansu Province that extends westward between Mongolia and Tibet. With this and the great earthquake of 1920, when the Chinese said "the mountains walked," Kansu becomes the region of the world's most devastating quakes. Six hundred thousand lives were lost in the earlier catastrophe which affected a region 200 miles closer to Peking than the latest disaster.

Kansu Province is a land of Chinese Mohammedans, and their dominance is especially marked in the western part beyond the Nan Shan Mountains. Several generations ago they rose in rebellion against the non-Moslem Chinese and massacred tens of thousands of them. A more recent rebellion occurred in 1895. As a result of this strife western Kansu was largely depopulated in some sections and has never recovered. Kulang, one of the towns said to have been wiped out by the earthquake of last May was already three-fourths in ruins. Throughout the region the traveler comes upon ruined village after village.

Liangchow, with a population of 75,000 or more, was the most important town in the affected section. It is believed to have been demolished. Sisiang and Tumentse, other towns which were shaken down, were relatively small.

The people of the earthquake region seem to have changed their customs after the Mohammedan rebellions and to have discarded village life. The countryside is dotted with fortified farms, where each family and its dependents can defy robber bands. The region around Liangchow is irrigated and is highly productive.

The Objector

At a recent conference, held on high Olympus, it was decided to organize a thrift campaign among the immortal gods. The vote was overwhelmingly in favor of the measure, only one deity standing out in opposition.

The solitary objector, known to olympians as Jupiter Pluvius, was later interviewed by the reporters.

"Personally," he explained, "I never could see the sense of putting anything aside for a rainy day."—Kansas City Times.

CAMP WINCHESTER

Camp Winchester, the camp maintained by the Winchester Council, B. S. A., opened July 30 on the site it has used for the past three years at Northport, Me.

The camp is in charge of Scout Executive Arthur E. Butters assisted by Victor Bridge and Richard Clark as Senior Councillors and George Bartlett, Russell Franklin and Carl Eubanks as junior councillors.

The campers are divided into two teams: the Reds and the Blues and these groups compete in all camp activities.

The Reds have thus far won one baseball game, one game of capture the flag, five days' inspection and were voted to have the better play on dramatic night; total 30 points.

The Blues have won one baseball game, 1 cricket game, two days' inspection; total 16 points.

The campers have completed one week of strenuous activity including one 14 mile hike; one six mile trip and a four mile walk through the rain and are all in excellent condition.

William Higgins is editor of the camp paper and camp supply officer.

Robert Whiting is camp mail officer.

Russell Franklin and Carl Eubanks are the respective leaders of the Reds and the Blues. Richard Clark is in charge of swimming and life saving. Victor Bridge teaches dramatics and Carl Eubanks leads the boys in model yacht building and sailing.

The camps runs this year for four weeks closing Aug. 27. Any Scout in Winchester is privileged to attend for any number of weeks he desires. It is the policy of the Winchester Council to run a first rate camp, charging only a nominal rate and no expense is spared to make this a camp second to none in the privileges it offers.

UNIVERSITY THEATRE

The feature pictures for four days beginning Sunday at the University are "The Climbers" with Irene Rich and "Tarzan and the Golden Lion" from the story by Edgar Rice Burroughs. "The Climbers" is one of the very best vehicles given Miss Rich for the display of her verve and charm as well as her skill as equestrienne and markswoman. The scenes are laid in Old Spain at the Court of Ferdinand VII who ruled in the early part of the 19th century, and in that part of America then known as New Spain. The story has to do with the fate of the Duchess of Arrogan, separated from her young daughter, and banished from Spain, through the machinations of a heartless climber, the Countess Veya.

"Tarzan and the Golden Lion" is adapted from the well-known Edgar Rice Burroughs' novel of the same name, the story deals with Tarzan's search for a fabulously rich hoard of jewels, and his rescue of his niece, who has been kidnapped by a slave trader and adventurer who is after the same hoard. Many spectacular scenes with the Golden Lion, a splendid animal which Tarzan has trained as a companion, and the vivid and colorful fight in the Diamond Palace with the gigantic high priest and his cohorts, will be long remembered by the audience.

For the last three days of the week the program includes "Is Zat So" and "Metropolis." George O'Brien, said to be the screen's most perfect athlete has the stellar role of Ed Chick Cowan in "Is Zat So?" the screen version of the James Gleason-Richard Taber comedy-drama. The part of Cowan calls for an all round athlete, a prize fighter who becomes champion and O'Brien with his splendid physique is splendidly fitted for the role. "Is Zat So?" includes in its cast, Edmund Lowe, Kathryn Perry, Doris Lloyd, Douglas Fairbanks, Jr., and other screen favorites.

Borrowing a few loose ideas from H. G. Wells, Jules Verne and Carel Kapek's "R. U. R." the U. F. A. Film Company of Berlin produced a bizarre and fantastic social melodrama dealing with a vast city of the future wherein men are machine and machines are men. It is called "Metropolis" and it may be set down as an entertaining spectacle, more or less fascinating in its grotesquerie and its pictoralization of machines and men and a future age of towering cities that rear their man-made skyscrapers into the clouds and yet have their foundations rising from caverns far below the earth. Here, the new Sheuffcan process of camera tricks produces wonders for the eyes of the beholder. Here the whirring machines of the future are made uncanny objects of destruction.

Wild Goats Change Habits

Driven by overpopulation to eating tree bark and seaweed from the ocean, the wild goats of Guadalupe Island are changing their habits and in some respect their form. They are learning to climb leaning trees in search of foliage.

Moth-o-Kil cannisters should be filled Spring and Fall. Get your refills at the Star Office.

All Food to Ostrich

A zoo ostrich nearly lost its life in an effort to swallow five yards of stout rope [illegible] the keeper [illegible] the discovery [illegible] which had been inadvertently left in the cage by [illegible] had disappeared down the bird's throat. The keeper, seeing that the bird was in difficulties, decided to relieve it of its five-yard meal. Owing, however, to the efforts of the ostrich to kick him away, the task was difficult. By long and steady pulling, however, the keeper eventually recovered the rope. Ostriches are not at all particular what they devour. One at the zoo recently swallowed a boy scout's hat without any ill effects.—London Tit-Bits.

Keys to Ancient Cities

When the mayor of a city today presents a "key to the city" to a distinguished visitor, it means nothing more than an expression of good will, but there was a time when it meant actual access to a city. That was in the days when European cities were surrounded by walls. When such a city was surrendered the keys of the gates were turned over to the conquerors. Gates usually were closed at nightfall and if a distinguished visitor wanted to go and come as he pleased he was entrusted with the key. It is upon this ancient custom that the modern ceremony is based.—Pathfinder Magazine.

MORTGAGEE'S SALE OF REAL ESTATE

BY VIRTUE and in pursuance of the power of sale contained in a certain mortgage deed given by John P. Kefalos to me, dated February 8, 1927, and recorded with Middlesex South District Registry of Deeds, Book 5063, Page 583, for breach of the conditions contained in said mortgage, and for the purpose of foreclosing the same, will be sold at public auction on the premises hereinafter described, on Thursday, September 8, 1927, at nine o'clock in the forenoon, all and singular the real estate conveyed by said mortgage, and therein described substantially as follows:

Six (6) certain lots of land in Winchester, in the County of Middlesex, and Commonwealth of Massachusetts, designated on "Plan of House Lots, Winchester, Mass., August 15, 1924, C. H. Gannett, C. E.", and recorded in said Registry of Deeds, as Lots No. 1, 2, 3, 4, 5, and 6, said lots being bounded and described as follows:

Lot No. 1

Northeasterly by Prince Avenue, fifty (50) feet,

Southeasterly by land now or formerly of G. Edward Smith one hundred (100) feet,

Southwesterly by Lot No. 3 on said plan, fifty (50) feet, and

Northwesterly by Lot No. 3 on said plan twenty-six and 51/100 (26.51) feet, and

Northwesterly by Lot No. 2 on said plan seventy-three and 19/100 (73.19) feet, containing five thousand (5,000) square feet of land according to said plan.

Lot No. 2

Northeasterly by Prince Avenue ninety one and 82/100 (91.82) feet;

Southeasterly by Lot No. 1 on said plan, seventy-three and 19/100 (73.19) feet,

Southwesterly by Lot No. 3 on said plan, ninety-three and 70/100 (93.70) feet, and

Northwesterly by Washington Street seventy-two and 63/100 (72.63) feet, containing six thousand seven hundred seventy-six (6,776) square feet of land according to said plan.

Lot No. 3

Northeasterly by Lot No. 2 on said plan ninety-three and 70/100 (93.70) feet;

Southeasterly by Lot No. 1 on said plan twenty-six and 51/100 (26.51) feet;

Northeasterly by Lot No. 1 on said plan fifty (50) feet

Southeasterly by land now or formerly of G. Edward Smith, thirty-four and 1/100 (34.01) feet,

Southwesterly by Lot No. 4 on said plan one hundred forty-four and 76/100 (144.76) feet, and

Northwesterly by Washington Street sixty (60) feet, containing seven thousand three hundred sixty-four (7,364) square feet of land according to said plan.

Lot No. 4

Northeasterly by Lot No. 3 on said plan one hundred forty-four and 76/100 (144.76) feet;

Southeasterly by land now or formerly of G. Edward Smith, sixty (60) feet,

Southwesterly by Lot No. 5 on said plan one hundred forty-five and 62/100 (145.62) feet,

Northwesterly by Washington Street sixty (60) feet, containing eight thousand seven hundred eleven (8,711) square feet of land according to said plan.

Lot No. 5

Northeasterly by Lot No. 4 on said plan one hundred forty-five and 62/100 (145.62) feet,

Southeasterly by land now or formerly of G. Edward Smith sixty (60) feet;

Southwesterly by Lot No. 6 on said plan, one hundred forty-five and 29/100 (145.29) feet; and

Northwesterly by Washington Street sixty (60) feet; containing eight thousand seven hundred seven (8,707) square feet of land according to said plan.

Lot No. 6

Northeasterly by Lot No. 5 on said plan one hundred forty-five and 29/100 (145.29) feet,

Southeasterly by land now or formerly of G. Edward Smith sixty (60) feet;

Southwesterly by land now or formerly of Norbert Talbot one hundred forty-five and 12/100 (145.12) feet, and

Northwesterly by Washington Street sixty (60) feet, containing eight thousand eight hundred four (8,804) square feet of land according to said plan.

Said premises will be conveyed subject to any building lines established by the Town of Winchester, and municipal liens, unpaid taxes, tax bills, and assessments, if any there be.

Being the same premises conveyed to said mortgagor by the mortgagee named in said mortgage by deed of even date with said mortgage.

Two Hundred Dollars ($200) will be required to be paid in cash by the purchaser at the time and place of sale. Further terms announced at sale.

RICHARD W. BURNES, Mortgagee
Room 1016, 18 Tremont St.
Boston, Mass.
August 11, 1927. au12-3t

NOTICE IS HEREBY GIVEN that the subscriber has been duly appointed executrix of the will of John Herbert late of Winchester in the County of Middlesex, deceased, testate, and has taken upon herself that trust by giving bond, as the law directs.

All persons having demands upon the estate of said deceased are hereby required to exhibit the same, and all persons indebted to said estate are called upon to make payment to

BLANCHE E. HERBERT, Executrix
(Address)
c/o Herbert A. Buck,
Room 1009, 73 Tremont Street,
Boston, Mass.
July 18, 1927 au5-3t

NOTICE IS HEREBY GIVEN that the subscriber has been duly appointed executrix of the will of Frank C. Doan, late of Winchester [illegible] County of Middlesex, deceased, [illegible] has taken upon herself that trust [illegible] bond, as the law directs. All persons [illegible] demands upon the estate of said [illegible] hereby required to exhibit the [illegible] all persons indebted to said estate [illegible] upon to make payment to

ISABEL W. DOAN, Executrix
[illegible] State Street
[illegible] Massachusetts
[illegible] jy29-3t

ESTATES TO BE SOLD

FOR UNPAID TAXES AND ASSESSMENTS

Commonwealth of Massachusetts, Middlesex ss. Winchester.

TAX COLLECTOR'S NOTICE

COLLECTOR'S OFFICE

The owners and occupants of the following described parcels of real estate situated in the town of Winchester, in the county of Middlesex and Commonwealth of Massachusetts, and the public, are hereby notified that the taxes and assessments thereon severally assessed for the years hereinafter specified, according to the list committed to me as collector of taxes for said Winchester by the assessors of taxes, remain unpaid, and that the smallest undivided parts of said land sufficient to satisfy said taxes and assessments with interest and all legal costs and charges, or the whole of said land if no person offers to take an undivided part thereof, will be offered for sale by public auction at the

Collector's Office in the Town Hall Building

in said Winchester on

Tuesday, August 30, 1927, at nine o'clock a. m.

Abbott Realty Company: A certain parcel of land containing about 211,861 square feet, said parcel bounded and described as follows: Easterly by Highland Avenue, Northerly by land now or formerly of George R. Nugent, Westerly and Northerly by land of Mary S. Comfort, Westerly by Washington Street, Southerly by land of John J. and Louise L. O'Connell, and Catherine S. Dewey, Southerly by land of Nellie J. Driscoll, Easterly and Southerly by land of Mary S. Comfort.
Tax of 1926 ... $115.91

Collander, Margaret M.: A certain parcel of land containing about 12,000 square feet on East Street with buildings thereon known as lots 4 and 6, bounded and described as follows: Northerly by East Street, Easterly by land of James Murray, Southerly by land of Abigail J. MacLellan, and Westerly by land of Abigail J. MacLellan.
Tax of 1926 ... $73.02
Assessments ... 9.70
Committed Interest ... 4.07

Gleason, Herbert E.: Buildings and about 13,794 square feet of land known as Lot numbered 27B on Woodside Road, being the same premises described in a deed of Charles Bruce to Herbert E. Gleason, Land Court Certificate 14,898, Registration Book 100, Page 213, Middlesex South District Registry of Deeds.
Tax of 1926 ... $166.16

Gleason, Herbert E.: Buildings and about 12,108 square feet of land known as Lot numbered 27A on Woodside Road, being the same premises described in a deed of Charles Bruce to Herbert E. Gleason, Land Court Certificate, 14,809, Registration Book 99, Page 509, Middlesex South District Registry of Deeds.
Tax of 1926 ... $198.62

Greene, Irene L.: A certain parcel of land containing about 4200 square feet with the buildings thereon situated on Irving Street being known as Lot 96 and part Lot 92 bounded and described as follows: Northerly by Irving Street, Westerly by land of Frank and Mary S. Corbe, Southerly by land of Adeline Smith and Antonio and Maria Galullo and Easterly by land of Frank Molar.
Tax of 1926 ... $81.74

Grosvenor, Anna C.: A certain parcel of land containing about 4600 square feet buildings thereon, situated on Lloyd Street, bounded and described as follows. Westerly by Lloyd Street, Southerly by land of Frank Fallon, Easterly by land of Howell F. Shepard and John A. Hopkins, and Northerly by land of Margaret G. Hale.
Tax of 1926 ... $169.51

Hincks, David A.: A certain parcel of land containing about 2800 square feet situated on Irving Street bounded and described as follows: Northerly by Irving Street, Easterly by land of Anna H. Smith and Bertha M. Hobbs, Southerly by land of Thomas Quigley and Westerly by land of Julia M. Lymle.
Tax of 1926 ... $4.02

Iovanni, Carmilla: A certain parcel of land containing about 43,560 square feet with the buildings thereon situated on Canal Street bounded and described as follows: Northerly by land of Cornelius E. Donovan and Ersilia N. Sylvester, Westerly by land of Angelina M. Farrell and Ersilia N. Sylvester, Southerly by land of Angela Iovanni, Easterly by land of Charles A. Gleason, Mary A. McKenzie, Louis C. Chamberland and Town of Winchester.
Balance of Tax of 1926 ... $26.01

Jones, Thomas H. et al: A certain parcel of land containing about 3082 square feet being known as part of lots 126 and 130 with buildings thereon situated on Harvard and Chester Streets, bounded and described as follows: Northerly by Harvard Street, Easterly by Chester Street, Southerly by other land of Thomas H. Jones et al, and Westerly by land of Jerome R. and Mary V. Russell.
Tax of 1926 ... $88.44

Jones, Thomas H. et al: A certain parcel of land containing about 17,500 square feet situated on Chester Street bounded and described as follows: Easterly by Chester Street, Southerly by land of Elizabeth Fay, Westerly by land of James J. Fitzgerald, Northerly and Westerly by land of Thomas and Charlotte M. L. Richardson, and Northerly by land of Mary V. and John R. Russell, and other land by Thomas H. Jones et al.
Tax of 1926 ... $21.12

MacBrine, Arthur E. and Julia A.: A certain parcel of land containing about 8542 square feet with the buildings thereon situated on Sanborn and Brooks Streets, bounded and described as follows: Northerly by Sanborn Street, Easterly by land of Sadie A. Webster, Southerly by land of Edward H. Kenerson, and Westerly by Brooks Street.
Tax of 1926 ... $387.26
Assessments ... 130.67
Committed Interest ... 6.41

Millyan, Frank M.: Buildings and about 4978 square feet of land on Swanton Street being the same premises described in a deed of Giovanni Asaro to Frank Millyan and recorded with Middlesex South District Registry of Deeds, Book 4401, Page 533.
Tax of 1926 ... $44.22

Mitchell, Grace F. C.: A certain parcel of land containing about 7875 square feet with buildings thereon situated on Pine Street and Glengarry Road, being known at Lot 5 bounded and described as follows: Southerly by Pine Street, Westerly by Glengarry Road, Northerly by land of Edith H. Sache and Easterly by land of Sarah K. Locke.
Tax of 1926 ... $270.01

Mock, Caroline O.: A certain parcel of land containing about 8340 square feet situated on Indian Hill Road being known as Lot 12, bounded and described as follows: Easterly by Indian Hill Road, Southerly by land of William H. Conway, Westerly by land now or formerly of Julia Sylvester and Northerly by land of William F. Schraff.
Tax of 1926 ... $11.39

Patch, Gertrude A. and Edith R.: A certain parcel of land containing about 11[illegible] square feet, being known as Lot numbered 95 on Fells Road, being the same premises described in a deed of Ezra A. Patch to Gertrude A. and Edith R. Patch and recorded with Middlesex South District Registry of Deeds, Book [illegible], Page [illegible].
Tax of 1926 ... $8.01

Robinson, Ida: A certain parcel of land containing about 6577 square feet with the buildings thereon being known as Lot 7 on Forest Street, bounded and described as follows: Westerly by Forest Street, Southerly by land of Daniel Murphy, Easterly by land of Samuel D. Guild Heirs and Northerly by land of Samuel D. Guild Heirs.
Tax of 1926 ... $123.35

Sanderson, Robert F.: A certain parcel of land containing about 9249 square feet with the buildings thereon situated on Washington Street being known as Lot 3, bounded and described as follows. Westerly by Washington Street, Southerly by land of Pearl F. Dearborn and John A. McLean, Easterly by land of Harry T. Winn and Charles S. McDowell and northerly by land of Charles S. McDowell.
Tax of 1926 ... $192.96

Sanderson, Robert F.: A certain parcel of land containing about 31,437 square feet with the buildings thereon situated on Washington Street being known as lot 4 bounded and described as follows: Westerly by Washington Street, Southerly by land of Charles S. McDowell and Harry T. Winn, Easterly by land of Dora D. Franklin, Northerly and Westerly by Fairmount Street and land of Charles S. McDowell.
Tax of 1926 ... $171.52

Sanderson, Robert F.: A certain parcel of land containing about 1111 square feet situated on Washington and Fairmount Streets being known as Lot 5, bounded and described as follows: Westerly by Washington Street, Northerly by Fairmount Street, Easterly by land of Charles S. McDowell and Southerly by land of Charles S. McDowell.
Tax of 1926 ... $.01

Smith, Arthur Warren: Buildings and about 4977 square feet of land being known as Lot lettered H on Mystic Valley Parkway being the same premises described in a deed of Mary Kelley to Arthur Warren Smith and recorded with Middlesex South District Registry of Deeds, Book 3592, Page 301.
Tax of 1926 ... $213.88

Tambarello, Antonio & Giuseppe: A certain parcel of land containing about 8100 square feet with buildings thereon situated on Swanton Street bounded and described as follows: Northerly by Swanton Street, Easterly by land of Patrick Craughwell, Southerly by land of Rose Callahan Heirs and Westerly by land of Catherine A. O'Donnell.
Balance of Tax of 1926 ... $63.69

Vinson, Gertrude Y.: Buildings and 5 parcels of land on High and Ridge Streets containing respectively about .32 acres, about ½ acre, about 2.165 acres and about 7 acres, in all about 11.165 acres more or less, also a parcel at corner High and Ridge Streets known as Hill School Lot containing about 4500 square feet, being the same premises described in deed of Thomas M. Vinson to Gertrude Y. Vinson recorded with Middlesex South Registry of Deeds, Book 3796, Page 270.
Tax of 1926 ... $269.31

Wilkins, Robert F.: A certain parcel of land containing about 8148 square feet with buildings thereon bounded and described as follows: Easterly by Highland Avenue, Northerly by land of Augusta M. DeCamp, Westerly by private way and Southerly by land of Alice L. Kennedy.
Tax of 1926 ... $274.70

Winslow, Horace A.: A certain parcel of land containing about 10,550 square feet with the buildings thereon being known as Lot 6 on Thornton Road bounded and described as follows: Southerly by Thornton Road, Easterly by land of Leon W. Hyde and Calvin S. Douty, Northerly by land of Henry G. Applin and Westerly by New Meadows Road.
Tax of 1926 ... $150.75

NATHANIEL M. NICHOLS,
Collector of Taxes for the Town of Winchester

July 22, 1927 jy29-3t

WINCHESTER NATIONAL BANK

In compliance with the requirements of Chapter 590, Section 40, Acts of 1908, as amended by Chapter 491, Section 6, Acts of 1909, and by Chapter 171, Section 1, Acts of 1912, notice is hereby given of the loss of pass-book, No. 2281.

E. M. NELSON, Cashier

Winchester, Mass., Aug. 8, 1927

TO THE BOARD OF SELECTMEN OF THE TOWN OF WINCHESTER: The undersigned respectfully petitions for a license to keep and store

GASOLINE

50 gallons in motor vehicles while in private garage which garage and tank is to be located on the land in said Winchester situated on Wedgemere Avenue and numbered 27 thereon, as shown upon the plan filed herewith and certifies that the names and addresses of all owners of record of land abutting the premises are as follows:

Abutters: Irah C. Hitchcock, 29 Wedgemere Avenue, Winchester; John W. Cawley, Brookline; Charles R. Greco, 32 Everett Avenue, Winchester; Arthur W. and Anna T. Pitman, Yale Street, Winchester; Roger and Dorothy Billings, Yale Street, Winchester; Isaac E. and Nellie R. Sexton, Wedgemere Avenue, Winchester.

MARION HUNT YOUNG

Town of Winchester, in Board of Selectmen, Aug. 8, 1927. On the foregoing petition it is hereby ORDERED that a public hearing thereon be held on Monday the 22nd day of August 1927 at 7.40 p. m. in the Selectmen's Room in the Town Hall Building, that notice thereof be given by us (at the expense of the applicant), by publishing a copy of said petition, together with this order, in the "Winchester Star" at least seven days before said date and that notice of the time and place of said hearing be given by the applicant by registered mail not less than seven days prior to such hearing, to all owners of real estate abutting on the land on which such license, if granted, is to be exercised.

A true copy.
Attest:

GEORGE S. F. BARTLETT,
Clerk of Selectmen

MORTGAGEE'S SALE OF REAL ESTATE

By virtue and in execution of the POWER OF SALE in a certain mortgage given by Ida M. Sampson of Melrose to Frank W. Baird dated February 28, 1927 and recorded with Middlesex South District deeds, Book 5068, Page 288, of which mortgage the undersigned is the present holder by virtue of an assignment by Frank W. Baird dated July 1, 1927 and recorded in Middlesex South District deeds, Book 5117, page 248 for breach of the conditions of said mortgage and for the purpose of foreclosing the same will be sold at Public Auction at ten o'clock A. M. on the third day of September A. D. 1927, on the premises all and singular the premises described in said mortgage.

To wit:

A certain parcel of land, with the buildings thereon, situate in Winchester, Middlesex County, and being shown as lot thirty eight (38) on "Holton Estate, Winchester, Mass., February 1917, Ernest W. Branch, C. E.", recorded with Middlesex So. Dist. Deeds Plan Book 279 Plan 50, bounded and described as follows:

NORTHEASTERLY by Holton Road fifty (50) feet

SOUTHEASTERLY by lot 37 on said plan ninety five and 59/100 (95.59) feet.

SOUTHWESTERLY by land of owners unknown fifty (50) feet, and

NORTHWESTERLY by lot 39 on said plan ninety six and 07/100 (96.07) feet.

Containing 4792 square feet of land.

Being a portion of the premises conveyed to Ida M. Sampson by deed of Nellie J. Driscoll dated August 7, 1926 recorded with said deeds Book 5003 Page 546. Subject to a mortgage for $5250 held by Harry N. Squires and recorded with said deeds Book 5008 Page 423.

Said premises will be sold subject to any and all unpaid taxes and municipal liens thereon. A deposit of $500 will be required of the purchaser at the time and place of the sale and the balance of the purchase price within ten days thereafter.

Terms of Sale:

Other terms to be announced at the sale.

Signed:

EDITH MAUD MORRISON
Assignee and present holder of said mortgage
August 9, 1927

For further particulars see Edmund R. Dewing, Attorney, 50 Federal Street, Boston, Mass. au12-3t

Does the youngster ruin a ball quickly? Get him one of the new sponge rubber balls at Wilson's. It will stand the racket.

MORTGAGEE'S SALE OF REAL ESTATE

By virtue and in execution of the POWER OF SALE in a certain mortgage given by Ida M. Sampson of Melrose to Frank W. Baird dated March [illegible] 1927 and recorded with Middlesex South District deeds Book [illegible] Page [illegible] of which mortgage the undersigned is the present holder by virtue of an assignment to Frank W. Baird dated July 1, 1927 and recorded in Middlesex South District deeds Book 5117 Page 248 for breach of the conditions of said mortgage and for the purpose of foreclosing the same will be sold at Public Auction at ten o'clock A. M. on the third day of September A. D. 1927, on the premises all and singular the premises described in said mortgage.

To wit:

A certain parcel of land with the buildings thereon, situate in Winchester, Middlesex County, and being shown as lot thirty nine (39) on "Holton Estate, Winchester, Mass., February 1917, Ernest W. Branch, C. E.", recorded with Middlesex So. Dist. Deeds Plan Book 279 Plan 50, bounded and described as follows:

NORTHEASTERLY by Holton Road fifty (50) feet

SOUTHEASTERLY by lot 38 on said plan ninety six and 07/100 (96.07) feet,

SOUTHWESTERLY by land of owners unknown fifty and 01/100 (50.01) feet

NORTHWESTERLY by lot 40 on said plan ninety four and 98/100 (94.98) feet

Containing 4[illegible] square feet of land.

Being a portion of the premises conveyed to Ida M. Sampson by deed of Nellie J. Driscoll dated August [illegible] 1926 recorded with said deeds Book 5003 Page 546. Subject to a mortgage for $5250 held by Harry N. Squires and recorded with said deeds Book 5008 Page 421. Said premises will be sold subject to any and all unpaid taxes and municipal liens thereon. A deposit of $500 will be required of the purchaser at the time and place of the sale and the balance of the purchase price within ten days thereafter.

Terms of Sale:

Other terms to be announced at the sale.

Signed:

EDITH MAUD MORRISON
Assignee and present holder of said mortgage
August 9, 1927

For further particulars see Edmund R. Dewing, Attorney, 50 Federal Street, Boston, Mass. au12-3t

The undersigned wishes to announce that she is no longer responsible for a certain piece of property listed under the Estates to be Sold for Unpaid Taxes appearing in the issue of the Star for August 5. The property listed under the name of Margaret M. Collander and described as follows: a certain parcel of land containing about 12,000 sq. ft. on East Street with buildings thereon known as lots 4 and 6, bounded and described as follows: Northerly by East Street, Easterly by land of James Murray, Southerly by land of Abigail J. MacLellan, and Westerly by land of Abigail J. MacLellan, was purchased outright from the undersigned Oct. 1, 1926, by Mr. James A. Nickerson of Lexington.

Signed,

Mrs. Margaret M. Collander
51 Forest Street,
Winchester, Mass.

NOTICE OF LOST PASS BOOK

In compliance with the requirements of Chapter 167, Section 20, of the General Laws and Acts in amendment thereof or supplementary thereto, notice is hereby given of the loss of Pass Books No. 15,365 and 16,165, issued by the Winchester Savings Bank, and that written application has been made to said bank for the payment of the amount of the deposits represented by said books, or for the issuance of duplicate books therefor.

WINCHESTER SAVINGS BANK
By William E. Priest, Treasurer
jy29-3t*

MORTGAGEE'S SALE OF REAL ESTATE

By virtue of the power of sale contained in a certain mortgage given by Tony Anthony to Edward T. Harrington Co., a corporation duly organized and existing under the laws of the Commonwealth of Massachusetts and having its usual place of business at Boston dated May 5th, 1927, recorded with Middlesex South District Deeds Book 5103, Page 111, for breach of the conditions of said mortgage and for the purpose of foreclosing the same will be sold at public auction on the premises hereinafter described on Tuesday, August 30th, 1927 at 3 o'clock in the afternoon, all and singular the premises described in said mortgage as follows, viz:

The land in Winchester, Massachusetts being Lot No. 5 as shown on Plan of Lot 5, Rangeley, Mass., dated May, 1927, Parker Holbrook, Civil Engineer," and recorded with Middlesex South District Deeds, and bounded and described as follows, viz:

NORTHWESTERLY by Rangeley Road one hundred four and 19/100 (104.19) feet.

NORTHEASTERLY by land now or formerly of Brown one hundred five and 67/100 (105.67) feet.

SOUTHEASTERLY by land of owners unknown by two measurements eighty-six (86) feet and seventy-seven and 62/100 (77.62) feet respectively.

WESTERLY by other land now or formerly of Charles Bruce one hundred twenty-four and 79/100 (124.79) feet, and containing 15,893 square feet or however otherwise said lot may be bounded, measured or described.

Being the same premises conveyed to me by Charles Bruce by deed to be recorded herewith and are conveyed subject to restrictions, sewer easements and zoning law requirements of the Town of Winchester contained in said deed. Subject also to a prior mortgage given by me to Albert Ammann to be recorded herewith.

Said premises will be sold subject to said prior mortgage and to all unpaid taxes, tax titles or other municipal liens.

$200.00 will be required to be paid in cash by the purchaser at the time and place of sale, other terms to be announced at the time and place of sale.

EDWARD T. HARRINGTON CO.,
Mortgagee
One State Street, Boston, Mass.

Further information may be obtained of W. Allan Wilde, auctioneer, One State Street, Boston, Massachusetts. au5-3t

MORTGAGEE'S SALE OF REAL ESTATE

By virtue of the power of sale contained in a certain mortgage given by Tony Anthony to Edward T. Harrington Co., a corporation duly organized and existing under the laws of the Commonwealth of Massachusetts and having its usual place of business at Boston dated April 27th, 1927, recorded with Middlesex South District Deeds, Book 5091, Page 566, for breach of the conditions of said mortgage and for the purpose of foreclosing the same will be sold at public auction on the premises hereinafter described on Tuesday, August 30th, 1927 at 2.30 o'clock in the afternoon, all and singular the premises described in said mortgage as follows, viz:

The land in Winchester, Middlesex County, Massachusetts being the Lot No. 45 on plan entitled "Revised plan of a portion of Rangeley, Winchester, Mass., for the Bonelli-Adams Co., dated December 4, 1922 by Ernest W. Branch, C. E.," and recorded with Middlesex South District Deeds, bounded and described as follows, viz:

NORTHWESTERLY by Rangeley Road one hundred fifteen and 84/100 (115.84) feet;

NORTHEASTERLY by Lot No. 5 on said plan one hundred twenty-four and 79/100 (124.79) feet;

SOUTHEASTERLY by Lot No. 46 on said plan one hundred thirty-four and 88/100 (134.88) feet.

SOUTHWESTERLY by Meadowcroft Road one hundred (100) feet.

SOUTHWESTERLY again by the curved intersection of Meadowcroft Road and Rangeley Road thirty-two and 83/100 (32.83) feet and containing 16,235 square feet, or however otherwise said lot may be bounded, measured or described.

The above described premises are also shown as Lot 45 on Plan of Lot 45 Rangeley, Mass., dated April 21, 1927, Parker Holbrook, Engineer, to be recorded herewith and are conveyed subject to restrictions as appear of record, also to sewer easements and a prior mortgage for $11,500.

Said premises will be sold subject to said prior mortgage, all unpaid taxes, tax titles or other municipal liens.

$200.00 will be required to be paid in cash by the purchaser at the time and place of sale, other terms to be announced at the time and place of sale.

EDWARD T. HARRINGTON CO.,
Mortgagee
One State Street, Boston, Mass.

Further information may be obtained of W. Allan Wilde, auctioneer, One State Street, Boston, Massachusetts. au5-3t

COMMONWEALTH OF MASSACHUSETTS
MIDDLESEX, SS. PROBATE COURT

To all persons interested in the estate of [illegible] late of Winchester in said County, deceased.

WHEREAS, [illegible] Trust Company, the executor of the will of said deceased, has presented to said Court [illegible] account of its administration upon the estate of said deceased:

You are hereby cited to appear at a Probate Court, to be held at Cambridge in said County, on the [illegible] day of September A. D. 1927, at ten o'clock in the forenoon, to show cause, if any you have, why the same should not be allowed.

And said executor is ordered to serve this citation by delivering a copy thereof to all persons interested in the estate fourteen days at least before said Court, or by publishing the same once in each week, for three successive weeks, in The Winchester Star a newspaper published in Winchester the last publication to be one day at least before said Court, and by mailing, post-paid, a copy of this citation to all known persons interested in the estate seven days at least before said Court.

Witness, JOHN C. LEGGAT, Esquire, First Judge of said Court, this twenty-second day of July, in the year one thousand nine hundred and twenty-seven.

LORING P. JORDAN, Register
jy29-3t

MORTGAGEE'S SALE OF REAL ESTATE

By virtue of the power of sale contained in a certain mortgage given by Tony Anthony to Edward T. Harrington Co., a corporation duly organized and existing under the laws of the Commonwealth of Massachusetts and having its usual place of business at Boston dated June 1th, 1927, recorded with Middlesex South District Deeds, Book 5107, Page 296, for breach of the conditions of said mortgage and for the purpose of foreclosing the same will be sold at public auction on the premises hereinafter described on Tuesday August 30th, 1927, at 2 o'clock in the afternoon, all and singular the premises described in said mortgage as follows, viz:

The land in Winchester, said Middlesex County, being the Lot No. 16 on "Plan of Land, Winchester, Mass., dated June 3, 1927," Parker Holbrook, Engineer, recorded, bounded and described as follows, viz:

SOUTHWESTERLY by Meadowcroft Road eighty-five (85) feet,

NORTHWESTERLY by Lot No. [illegible] on said plan one hundred thirty-four and 88/100 (134.88) feet,

NORTHEASTERLY by land of Josephine F. Maloney eighty-five and 1/100 (85.01) feet,

SOUTHEASTERLY by Lot No. 47 on said plan one hundred thirty-three and 50/100 (133.50) feet, and containing 11,406 square feet of land, or however otherwise said lot may be bounded, measured or described.

Being the same premises conveyed to me this day by deed of Charles Bruce to be recorded herewith and are conveyed subject to restrictions as appear of record, also to sewer easement and a prior mortgage for $11,500 to Albert Ammann.

Said premises will be sold subject to said prior mortgage and to all unpaid taxes, tax titles, or other municipal liens.

$200.00 will be required to be paid in cash by the purchaser at the time and place of sale, other terms to be announced at the time and place of sale.

EDWARD T. HARRINGTON CO.,
Mortgagee
One State Street, Boston, Mass.

Further information may be obtained of W. Allan Wilde, auctioneer, One State Street, Boston, Mass. au5-3t

COMMONWEALTH OF MASSACHUSETTS
MIDDLESEX, SS. PROBATE COURT

To the heirs-at-law, next of kin and all other persons interested in the estate of Charlotte Annie Moore late of Winchester in said County, deceased.

WHEREAS, a certain instrument purporting to be the last will and testament of said deceased has been presented to said Court, for Probate, by Frederick Manley Ives who prays that letters testamentary may be issued to him, the executor therein named, without giving a surety on his official bond.

You are hereby cited to appear at a Probate Court, to be held at Cambridge in said County of Middlesex, on the fifteenth day of September A. D. 1927, at ten o'clock in the forenoon, to show cause, if any you have, why the same should not be granted.

And said petitioner is hereby directed to give public notice thereof, by publishing this citation once in each week, for three successive weeks, in The Winchester Star a newspaper published in Winchester the last publication to be one day, at least before said Court, and by mailing post-paid, or delivering a copy of this citation to all known persons interested in the estate, fourteen days at least before said Court.

Witness, JOHN C. LEGGAT, Esquire, First Judge of said Court, this second day of August in the year one thousand nine hundred and twenty-seven.

LORING P. JORDAN, Register
au5-3t

Chats With YOUR Gas Man

TAKING THE CAKE

An ancient marriage custom of merrie old England was to ride for the bride's cake. Mounted competitors would race toward a pole atop of which was a wedding cake. The first one to reach the trophy "took the cake" and returned with it to meet the bride.

A more modern interpretation of the expression is applied to the one who makes a perfect wedding cake. 'Tis a worthy tribute to baking skill to say that the cook "takes the cake." And when an up-to-date heat regulated gas range has really been responsible for the perfect baking of the bride's cake, the cook says that the gas range "takes the cake."

Whether it be in the baking of the wedding cake, or in the faithful, dependable preparation of three good meals a day, a century-old-industry and a nation full of housewives bear witness to the fact that the modern gas range does "take the cake" as well as "make the cake." A scientific testing laboratory is on the job continuously, keeping the standards of all gas appliances at the highest possible point of efficiency.

Arlington Gas Light Co.
527 Main Street
Winchester, Massachusetts
"If It's Done With Heat, You Can Do It Better With Gas."

A CAMP FIRE SUPPER

Nothing tastes better than food well planned and carefully cooked over a good camp fire and besides the actual process of cooking the supper is great fun.

You must secure a permit from the local forest warden to build a fire unless you plan to cook your supper on a sandy beach (the portable cook stove is both permissable and efficient). Remember that evergreens and brush, burn quickly with a hot fire, while the hard woods (beech, maple, oak) burn very slowly to form nice glowing coals over which you do your cooking.

Plan the camp fire supper carefully, thereby avoiding any confusion or delay. Make a list of supplies and utensils needed and while packing the food check your items—nothing is more provoking than to lack part of your food or an utensil!

Here is a plan for a camp fire supper for four to be cooked on the beach. The old camp "Kabob," buttered graham bread, pickles or olives, "bread on the stick" and jam. Make the food and utensil list as follows. 1½ pounds of steak, ½ pound bacon, 3 onions, 16 slices of buttered graham bread, olives or pickles, salt and pepper, a box of pancake flour, or better a pail or paper bag of "bread on the stick" mixture (2 cups graham flour, 1 teaspoons baking powder, 1 teaspoon salt, and 2 tablespoons sugar, place 3 tablespoons fat in the center of the flour mixture), a tin of strawberry jam and thermos bottles of water. Utensils: 4 spoons, jackknives, napkins and plates if desired.

After reaching the camp site appoint the firemaker and have him gather the wood and make the fire—allow the fire to burn down to coals. Cut 8 green sticks; 4 rather thin ones about ½ inch thick and 4 thicker about 1½ inches thick.

To prepare "Kabob" cut up the meat into about 3-inch square pieces and the bacon in similar size strips. Slice the onion crossway so as to have complete circles of onion. Now place a piece of meat, a strip of bacon and a circle of onion on your stick—followed by a piece of meat, a strip of bacon and more onion. Let it roast over the coals, turning it very often—then place it on a piece of buttered bread and carefully pull out the stick—what a sandwich!

After the "Kabob" is all cooked build up the fire somewhat and wait for more coals. Now for "bread on the stick"—mix the fat well into the flour until it resembles corn meal. Make a hole in the center of the mixture and pour water in there slowly—stirring constantly until the mixture is rubbery but easy to handle. Sprinkle a little flour on the end of the big stick. Pull out bit of the dough out into about a ½ inch thick, 6-inch long ribbon and wind it around the end of the stick. Roast this carefully—when it is done it will be a crispy brown and will easily pull off the stick. Fill the hole with jam and you will think it the best dessert ever!

Clean up is easy—scrape the plates in the sand—burn up all the refuse—pour water and pound sand on the fire.

This kind of a supper is fun for everyone and how good it tastes around the camp fire!

There are innumerable menus for outdoor cooking. Others may be obtained by writing the State Department of Public Health, 546 State House, Boston.

CALGARY: GATEWAY TO THE CANADIAN ROCKIES

Calgary, Canadian destination of the Prince of Wales, whose annual rodeo has again upheld her claim to the title of "Queen of the Wild and Wooly West," is in reality a thriving business center comparable to the magic cities of longer settled parts of the continent, says a bulletin from the Washington, D. C. headquarters of the National Geographic Society.

Born with the advent of the Canadian Pacific Railroad in the middle eighties, Calgary has reached an estimated population of 75,000 and is growing rapidly.

Oldest City in Province of Alberta

Although a mere jumping-off place at the coming of the railroad, and credited with but four thousand inhabitants by the census of 1901, the city's roots strike far deeper into the past. Near-by is the site of Fort La Jonquiere, founded by French explorers in 1752, continues the bulletin. Old Bow Fort, which took its name from Bow River on whose banks the modern town lies four square, was a trading post for many years. The settlement figured in Riel's rebellion of half-breeds and Indians in 1885.

Now the metropolis of a broad grazing country and eastern gateway to the Candian Rockies, Calgary annually links up her picturesque past with a robust present by means of a stampede carnival of frontier sports and cowboy daring.

Prince of Wales' Ranch Near-by

Not far away, on the Highwood River, stretches the E-P Ranch where the heir to the British throne raises blooded cattle by proxy. A contingent from the royal ranch always forms a noteworthy exhibit at the Calgary cattle show, competing for the coveted blue ribbon with many miles of surrounding cow country.

The prairies of southern Alberta, lying more than 3000 feet above sea level are a world-famous ranching range, tempered in the winter by the warming chinook winds, which find their way through the mountain passes from the Pacific coast. Outdoor grazing is possible the year round, thanks to the kindly chinooks, whose dry warm breezes lap up the winter snows. Formerly given over entirely to ranching, this elevated plateau is fast becoming a famous dairy and wheat country, as well.

Calgary, hub of this bustling activity, combines the rough heartiness of her hinterland with a new urban dignity of her own. Like many cities of Western United States, she is laid out in neat geometrical squares, lookng from the air like a Titanic cross-word puzzle, only part of whose spaces have been filled in. Far-seeing city fathers surveyed broad avenues on magnificent lines, along which lie pleasant houses of gray-brown sandstone from near-by quarries, lighted and heated by natural gas, another useful local product.

Near the railway rises a 10-story modern hotel, dominating with its height the near-by plains. From its roof one obtains a magnificent panorama of Rocky Mountains saw-toothing the Western skyline.

Gateway to Canadian Rockies

Calgary is the most important commercial point on the trunk line of the Canadian-Pacific between Winnipeg and Vancouver. Here the traveler from the Eastern sea board gets his first whiff of mountain air and here he smacks his lips in anticipation of the approaching joys of Banff and Lake Louise, Mecca and Medina of pilgrims to the northern Rockies. Both are joined to Calgary by first class automobile roads. Banff, with its world-famous springs and resort hotel is 90 miles away, while Lake Louise, reflecting in its crystal clear waters the cold blue magnificence of Victoria Glacier, is the next point of interest beyond.

From Calgary a branch line of the railway runs northward to Edmonton, capital of Alberta and seat of the head of the Province's educational system, said to be the most northern university on the continent, a sort of American Edinburgh. Along this branch line outfits from Calgary head into the limitless forest and fur country of northern Canada, where wolf, bear and Indian still hold undisputed sway.

Calgary, however, has put away these childish things and only reminds herself of them once a year with a strutting of war feathers at her "stampede." To the visitor from "the States" she is a blood sister of Altoona, Davenport and Phoenix. To be sure there are more coon skin coats on the winter streets and a few Indians shuffle through the summer dust, but the main features are one with those of slower growing cities on the southern side of the international line. Movie houses display the same Hollywood films, drug stores offer identical tooth pastes and shaving creams, and quick lunch emporiums feed an equally cosmopolitan public. Automobiles and factories, stores, churches and schools are of the latest and best construction as befits the magic city of a new and rich section of the Dominion.

TRANSOCEAN FLYERS CROSS FLYING BIRTHPLACE

Commander Byrd winged his way over Cape Breton Island, as did Lindbergh and Chamberlin. It is singular that this island, which is seeing all the transatlantic flyers go by, should already be associated with the work of the three men who have done most to make neighbors of the nations—Morse, Bell and Marconi. It also was the scene of early experiments in mechanical flight.

It was on Cape Breton's shores, at Cape North, that the first successful Atlantic cable was landed in 1867, says a bulletin of the National Geographic Society. For years through the lonely north country of the island ran the land line of the cable company—the slender link between continents that united two civilizations.

The laboratories of Alexander Graham Bell at his estate, "Beinn Bhreagh" (Beautiful Mountain), near Baddeck, were for 35 years the center of the great scientist's work of research and experiment in subjects ranging all the way from aerial locomotion to the breeding of a multi-nippled, twin-bearing stock of sheep.

Dr. Bell's work is of special interest to the members of the National Geographic Society, of which he was for many years the president and a member of its Board of Trustees from its founding to his death.

From his boyhood Graham Bell had believed in mechanical flight, and he was working on kite structures when Samuel Pierpont Langley visited him in Cape Breton in 1894. It was Graham Bell who encouraged Langley's work in aerodromics and gave him financial assistance at a time when even the radical minds in the scientific world looked askance at the man who would fly. And he was the sole witness, other than Langley's workmen, of that historic flight at Quantico, Va., in May, 1896, of which Dr. Bell said:

The sight of Langley's steam aerodrome circling in the sky convinced me that the age of the flying-machine was at hand.

For the next ten years Graham Bell devoted himself to the perfection of his tetrahedral kites. On Dec. 6, 1907, the giant Cygnet No. 1 made an ascent of 168 feet above the waters of the Bras d'Or Lake, carrying Lieut. Thomas E. Selfridge, of the U. S. Army.

This was the first machine of the Aerial Experiment Association made by Dr. Bell in 1907 with summer headquarters in Cape Breton, the object being "to get into the air." Associated with him were Lieut. Thomas E. Selfridge, who was detailed by the U. S. Army to assist the experiments; two young Canadian engineers, F. W. Baldwin and J. A. D. McCurdy, and Glenn H. Curtiss, who was the motor expert of the association.

They got into the air. It was with an A. E. A. machine, the "Red Wing," that F. W. Baldwin made the first public flight in America over the ice at Lake Keuka, New York, in 1908—a flight of 318 feet, 11 inches; 20 feet in the air! Then the "White Wing" flew 1000 feet or so, and in the third machine, "The June Bug," Glenn Curtiss won the Scientific American trophy for flying the first measured kilometer under test conditions. And finally came the "Silver Dart," which Cape Breton claims as particularly hers, because in it, on Feb. 23, 1909, J. A. D. McCurdy, a Cape Bretoner born, over the ice of Baddeck Bay, made the first flight in the British Empire.

Its aim accomplished, the Aerial Experiment Association automatically dissolved in March, 1909. This work of 18 months, financed entirely by Mrs. Bell, resulted in the development of features which are fundamental in all modern heavier-than-air flying-machines and it was the apprenticeship of men who were to go far in the art.

Whaleship as a Shrine

The oldest whaleship in the world stands imbedded in a sea of cement at South Dartmouth, Mass. Several persons combined to purchase the old hulk and to fit it out as a memorial to the old whaling industry. It stands as a shrine with a bronze tablet nearby, giving the highlights of the craft's history and the names of the donors who made the memorial possible. It has been fitted out with a number of interesting relics and is open to visitors.

New Name for Old Dish

A correspondent of the Daily Chronicle of London, who traveled by rail from Bucharest to Cracow, writes:

"As is the custom on transcontinental lines, the menu for each meal was printed in the language of the country through which the train was passing at the time. Thus I had selected my lunch in Rumanian, but at dinner was confronted by a Polish menu. I chose 'hemenatex,' which somehow suggested an Esperanto delicacy. What was my delight when a dish of ham and eggs was placed before me!"

Worth-While Writing Never an Easy Task

Writing is a long labor, in one mode or in another; some authors work physically, writing and rewriting, polishing and repolishing, revising and recasting; others sit down, doing nothing for months at a time save call themselves lazy devils, slack backed good-for-nothings, self-indulgent blighters and similar pretty names, until the stuff that has been fermenting below the surface all the time bursts forth and seems to write itself.

It doesn't matter which mode is used, they are equally hard; nothing is born without pain. And there is more pain in this business of writing than meets the eye, especially the eye of the poor folk who think authorship is an affair of an adventure, pen, ink and a correspondence course. For, while a story may take a month, a year, ten years to write, and block all other activity while it is being written, the author's stomach demands its tribute at the usual times.

He must finance himself, for his stock in trade cannot be inventoried by a banker; obviously, while so doing, he must manufacture his product, for if he fails no one else can do it; and at least he must go forth and be his own salesman.—Adventure Magazine.

Man Worth While

The man who teaches others to smile is the man worth while.—The Progressive Grocer.

Property Protection First

The death penalty was used against thieves long before it was applied against killers, says a criminologist.

The Obvious

People who live in glass houses obviously should do one thing. They should draw the blinds.—Toronto Star.

Convict Stripes

The striped pattern used for the suits of convicts was first proposed in the Seventeenth century in England.

BOWDOIN SQ THEATRE

Bowdoin Sq. Boulevard, Boston. Continuous from 10.30 A. M. Free Parking service at Huntley's Garage, rear of Theatre. For particulars inquire at Box Office.

ENTIRE WEEK BEGINNING MONDAY, AUG. 15

Metro-Goldwyn Present

LON CHANEY in THE UNKNOWN

With Norman Kerry and Joan Crawford

Spain a circus romance and underneath it the sinister shadow of a Spanish underworld and Lon Chaney at his strangest. And through it stalks the mysterious figure of a deformed circus performer. The Unknown a role just made for the brilliant Lon Chaney.

Wm. Fox Presents

"RICH BUT HONEST"

With Nancy Nash and J. Farrell MacDonald

Story by Arthur Somers Roche. Youth Love Laughter. A picture of excitement with an unexpected ending. Hal Roach Presents Clyde Cook in, "SHOULD SAILORS MARRY."—Also Pathe News

5 VAUDEVILLE ACTS

Opportunity Night Friday—Extra Acts

CONCERT EVERY SUNDAY AT 3

EXCURSION

LAKE SUNAPEE

Sunday, August 28

A LAKE OUTING WITH BOATING AND SWIMMING

Train leaves Boston 8:45 and Woburn 9:04 A. M. (E. S. T.). Arrives Lake Sunapee 12:30 P. M. Returning, leaves Sunapee 5:45 P. M.

Enjoy a fine outing by train and avoid motoring worries and strains on congested roads

Round **$2.00** Trip

Boston and Maine Railroad

LOCATELLI'S

CAPITOL

YOUR HOME THEATRE

MASSACHUSETTS AVE. AT LAKE ST. ARLINGTON

Daily 2:15 and 8 P. M. Holidays Continuous 2:15 to 10:30 P. M.
Seats Reserved For All Regular Evening Performances
Telephone for Reservations to Arlington 4340—4341

WEEK OF AUGUST 15, 1927

Monday, Tuesday, Wednesday

Altars of Desire

With MAE MURRAY and CONWAY TEARLE

The Better 'Ole

With SYD CHAPLIN

A most entertaining comedy

PARAMOUNT NEWS COMEDY

Thursday, Friday, Saturday

The Tender Hour

With BILLIE DOVE and BEN LYON

Rookies

With KARL DANE and GEORGE K. ARTHUR

The sensation of the year in comedies

PARAMOUNT NEWS COMEDY

-VIANO'S-

TEELE SQUARE THEATRE

Matinees 2:15 Evenings 8 Daily Phone Somerset 4586

Monday, Tuesday, Wednesday, Aug. 15, 16, 17

Is Zat So

With EDMUND LOWE and GEORGE O'BRIEN

Rubber Tires

With BESSIE LOVE and HARRISON FORD

Thursday, Friday, Saturday, Aug. 18, 19, 20

Syd Chaplin as Old Bill in

The Better Ole

The Claw

With CLAIRE WINDSOR and NORMAN KERRY

STRAND THEATRE

WOBURN

MATINEES DAILY AT 2.30 — The Theatre of Distinction — EVENINGS AT 7:30

Today and Saturday, Aug. 12, 13

FRED THOMSON in

DON MIKE

Serial Comedy

Monday and Tuesday, Aug. 15, 16

PRISCILLA DEAN in

SPEEDING VENUS

—Co-feature—

RUBBER HEELS

With ED WYNN

Pathe News Comedy

Wednesday and Thursday, Aug. 17, 18

WILLIAM HAINES in

THE LITTLE JOURNEY

—Co-feature—

STAGE MADNESS

With VIRGINIA VALLI

Friday and Saturday, Aug. 19, 20

BUCK JONES in

HILLS OF PERIL

Serial Comedy

THE NEW **GRANADA** THEATRE

MALDEN

ONE OF THE FINEST THEATRES IN THE UNITED STATES

Now Playing—Friday and Saturday

ANNA Q. NILLSON in THE MASKED WOMAN

2500 Plush Air Cushion Seats	ORGAN SPECIALTIES BY ROY FRAZEE	SYMPHONY ORCHESTRA Chester Mason Conductor

HIGH CLASS

5-VAUDEVILLE-5

ACTS Changed Monday and Thursday ACTS
Shown Daily at 3:00 and 8:45 P. M.

Coming Monday, Aug. 15 FRED THOMSON in SILVER COMES THRU	Coming Thursday, Aug. 18 FLORENCE VIDOR in THE WORLD AT HER FEET

Matinee 1:45 to 5:15 P. M. Evening 7 to 11 P. M.

Free Parking Room for 500 cars. Two entrances. Enter Dartmouth Street or North Main Street at Barrett.

WINCHESTER HOME

On lovely tree-shaded West Side street. The house is a happy combination of the old and the new, in that it has the substantial construction and roominess of older type houses and at the same time is finished and equipped in a most modern manner. There are ten rooms and two bath rooms. The heater is controlled by thermostat and there is electric refrigeration. A two-car heated garage and 16,000 sq. ft. of land complete the picture. Priced far below replacement cost at $19,000. *For appointment call Mr. Gleason, Win. 1400.*

Edward T. Harrington Company

REALTORS *INSURANCE*

LORING P. GLEASON, Mgr.; Res. Tel. Win. 0936-M

39 CHURCH STREET WINCHESTER 1400

HAVE YOU EVER NOTICED?

that the fellow who bids for your cleansing and dyeing by quoting low prices—seldom if ever mentions quality—consider quality first—we do.

BAILEY'S CLEANSERS AND DYERS, Inc.

Office and Plant—30 Washburn Street, Watertown, Mass.
Tel. Newton North 4561, 4562, 4563

Winchester Store—17 Church Street, Winchester; Tel. Win. 0528

PROPRIETORS OF HALLANDAY'S WE CALL FOR AND DELIVER

NEWSY PARAGRAPHS

Take Notice Fifty cents will buy a bunch of beautiful flowers or two perennial plants Hattie E. Snow, 39 Forest street extension, phone Win. 0422-J or Win. 1057-W.

The weather vane on the Brown & Stanton Block has lost its arrow, either through storm or age. This important meteorologic adjunct is sadly missed by many old residents, who for years have been accustomed to base their morning's conversation upon its authority. The cardinal points of the compass still show the way to fair or foul weather, and it is hoped the swinging arrow will soon be replaced in position.

We have a dandy new gas ball at 50c. Also sponge rubber and return-balls. Wilson the Stationer

Mr and Mrs. John L. Cayting are at North Conway, N. H., and guests at "The Randall."

John J. Murphy, Dealer in Junk of All Kinds. Highest prices paid. If you have anything in this line, telephone either Winchester 0924, 1378 or drop a postal to 8 Winchester place. jy16-tf

Wednesday while driving a Chevrolet sedan, the property of Richard Co. Inc., 377 Commercial Battery North, and while going north on Main street at the square, Ernest F. Rahidow of Boston road, Woburn, struck a Ford touring car which was stopped, also on Main street headed north to await signal to "go." The touring car which was owned by Robert J. Smith of King street, Wilmington and driven by Louis E. Smith of 3 Decatur street, Charlestown, was somewhat damaged about the rear end.

Please put your orders for Express in early as time means everything today. Kelley & Hawes, Winchester and Boston Express. my27-tf

Mr. and Mrs. John C. Meyer, and Mr. and Mrs. Harold F. Meyer are stopping at The Mount Washington, Bretton Woods, N. H.

NEWSY PARAGRAPHS

For those who appreciate something different and better, Kelley and Hawes Co., has purchased an entirely new lot of the wanted "gold" chairs which may be hired for bridge parties, receptions, etc. Tel. Win. 0035 or 0174.

Mr. and Mrs. William H. McMullen of Winchester place returned to Winchester the first of the week from a motor trip through the Adirondacks, Montreal, Quebec and to Niagara Falls.

Throw away your old razor blades and try a real one. Ask for Darwin cobalt high speed steel blades at Wilson the Stationer's. For Gillette razors only at this time.

Miss Margaret Cassidy, deputy collector of taxes in the office of Collector Nathaniel M. Nichols, is spending a two weeks' vacation at Hyannis.

David A. Carlue, painter and decorator, hardwood finishing a specialty. 141 Cambridge street, tel. 1701.

John and "Al" Harrington with Andrew Hendrickson of Weymouth spent last Sunday on a fishing trip at Westford. "Al" reported a fine catch of black bass. He is becoming one of the town's most enthusiastic anglers.

The Christian Science Monitor for sale daily at the Winchester News Co. ap1-tf

Mrs. A. A. Morrison of this town suffered the loss of her father, Clarence Hewitt, who passed away last week at Lake Placid, N. Y.

Tuesday night of this week members of the Police and Fire Departments were notified that vacations and "days off" would be discontinued indefinitely in accordance with the precautions being everywhere taken in connection with the Sacco-Vanzetti agitation. The local authorities are not anticipating any trouble but intend to be ready for it in any case.

Miss Katharine F. O'Connor, the milliner, is enjoying a month's vacation. After Labor Day she will resume work at her home, 48 White street, corner Hill street.

COAL PRICES WILL SOON BE HIGHER

Today Cash Prices Are:

EGG $15.20
NUT 15.44
STOVE 15.68

GEO. W. BLANCHARD & CO.

695 MAIN STREET WINCHESTER, MASS.

TEL. WINCHESTER 1300

NEWSY PARAGRAPHS

Sullivan's Barber Shop, Robert H. Sullivan, Prop. First class hair cutting. Plain and shingle bobbing. Children's work a specialty. Velvet shave. ap8-tf

"Ned" and "Jack" Crawford of Evanston and Chicago, Ill., former well known residents of Winchester, arrived here Friday for a fortnight's visit with their mother. They made the trip over the road, and on the 17th, Ned will join his employer, Sumner T. McCall at Wianno on the Cape, where he will spend a month. Both boys are graduates of the Winchester schools and are having a most enjoyable time calling on old acquaintances.

Highest prices paid for all kinds of junk. Call S. Frumson, tel. Win. 1880-W. je10-tf

Mr. and Mrs. Loring P. Gleason and family returned the first of the week from a fortnight spent in the White Mountains.

Harper Method—shampoo, facial, treatment manicure, marcel. Tel. 0330. mh4-tf

Miss Carrie and Mrs. Minnie Kinner of Prospect street are guests at the Longfellow Inn, Eastern Promenade, Portland, Me.

The new transparent rulers are the thing. Once you try one you will never use anything else. For sale at Wilson the Stationer's.

Mrs. W. F. Prime and Miss Ruby Fontaine of Prospect street left the first of the week for their summer home at Cousins Island, Me., where they will spend the month. Mrs. Prime's daughter, Mrs. Raymond E. Pinkham of Orange, N. J., with her children are also at Cousins, and they will be joined by Mr. Pinkham this week.

Get the kiddies one of the new Play Balls at the Star Office.

Monday evening a Dodge sedan, owned and operated by Sara Swartz of 16 Church street, Woburn, while going south on Main street was in collision in the square with a Franklin touring car which was going east and which was owned and driven by Raymond G. Safford of 47 Grace street, Malden. Both cars were slightly damaged, but no one was injured. The accident took place at 8:45 o'clock.

Francis McKee of Main street is reported as recovering from a serious operation which he underwent at the Winchester Hospital last week, Thursday.

The recently filed inventory of the estate of the late Henry C. Ordway of this town shows a valuation of over $600,000, largely in personal property.

Mr. and Mrs. John Tredennick and daughter, Miss Linda Tredennick, of Sheffield road who are summering at Mt. Kineo, Me., had as their house guest last week Miss Frances Downer of this town.

Announcement has been made of the marriage of Richard F. Cloutman, formerly of Winchester, to Miss Helen E. Balfour of Bedford.

Chief David H. DeCourcy took advantage of having his entire crew of permanent men on duty Wednesday to hold a prolonged ladder drill in the rear of the Central Station. The drill included the use of ladder belts, "dogs" and the life net, paraphernalia not frequently used in the everyday work of the firemen about town.

Fireman Harry Brown returned to duty at the Central Station Wednesday after a two weeks' vacation.

Mr. and Mrs. H. A. Knudsen, of Oakland, Cal., (Mrs. Knudsen was formerly Miss Josephine Wingate of Winchester) announce the birth on Monday, Aug. 8, of another son, John Albert Charles.

NEWSY PARAGRAPHS

Spencer Corsets—Home appointment. Phone Win. 0406-R. jy22-8t

Miss Janet Stewart of the Winchester Hospital nursing staff sailed last Saturday on the Leyland liner Devonian from East Boston for Queenstown and Liverpool.

Several Winchester men were present at the luncheon and opening festivities last Friday which marked the introduction to Boston business interests of the new Boston & Maine Railroad fruit and vegetable auction terminal at Rutherford avenue, Charlestown. Among them were Cutler B Downer of Sheffield road, representing one of the two auction companies doing business in the terminal; Bowen Tufts of Stratford road, vice president of the Massachusetts Chamber of Commerce; James N. Penaligan of Maxwell road, representing A. M. Smith & Co., Boston produce house, and Robert E. Fay of Park avenue, vice president of the Exchange Trust Company of Boston. Mr. Downer played a prominent part in the affair, being numbered among the speakers and receiving from President George Hannaner of the B. & M. one of the two four-inch, solid gold keys unlocking the terminal.

The Fire Department was summoned at 10:15 Saturday morning to the home of Arthur J. Mullen at 6 Bridge street where a fire had started in a Peerless touring car parked in the yard. The damage done was slight.

Last Sunday evening shortly after 7 o'clock Officer John Hogan discovered an electric wire down in the Plains section of the town. The New England Telephone & Telegraph Company was notified and a repair crew soon remedied the situation.

Mr. John Gutierrez has returned to his desk at the Winchester Laundries after enjoying a vacation in Maine.

The men of the Tree Department under Superintendent William Nicholson have been busy this week removing the huge elm on Vine street opposite the water works' shop. It was necessary to cut the tree down to provide facilities for the motor vehicles of the Kelley & Hawes Company who are to occupy a funeral home now in process of construction at the corner of Vine street and Elmwood avenue. Superintendent Nicholson also stated that his men were soon to remove another large elm on Dix street toward the rear of the house of Dr. G. N. P. Mead. The latter tree is said to be dieing fast.

"Bob" Callahan, "Red" Montague and "Tim" Murphy, former high school baseball stars were members of the team which represented the Medford Postoffice on the diamond Wednesday evening. The first named did the pitching with Murphy behind the platter. Montague covered first.

Dr. Irving T. Cutter of San Antonio, Texas, a former well known Winchester physician, has been in town during the week. Dr. Cutter was called north through the death of his father, who passed away last week. During his stay here he has been the guest of Mr. and Mrs. A. Miles Holbrook.

Transparent rulers at Wilson the Stationer's.

Anna M. Phillips, Chiropodist. Office 325 Main street, Medford. Scalp Treatments, Shampooing. Tel. Mystic 3259-J.

Rev. John E. Whitley, pastor of the Second Congregational Church, is spending the month at Salem Willows. The Second Church will be closed during the month, opening on Sunday, Sept. 11.

NEWSY PARAGRAPHS

Mr. and Mrs. C. A. Batchelder are taking a trip through the White Mountains, to New York with their friends, Mr. and Mrs. Paul E. Lindblad, of Bronxville, N. Y. The Lindblads have been visiting the Batchelders at their summer cottage at Great Moose Lake, St. Albans, Me.

The Selectmen have been notified that the Department of Conservation, Division of Fisheries and Game, has appointed former Selectman George M. Bryne to serve as Fish and Game Warden for the Town of Winchester until Sept. 1, 1928.

NEWSY PARAGRAPHS

Mrs Eugene MacDonald of Bacon street is at the Oceanic House Trefethen, Casco Bay, Me.

Mr. and Mrs. Arthur P. Irving of Everett avenue are at the Wianno Club, Wianno on the Cape.

Past Comdr. Nathan Thumm of Winchester Post, A. L., with Robert Hamilton and Anthony Cullen left Winchester Wednesday night to attend the State Legion Convention at Fitchburg.

Practical help for that motor trip you are planning. Official Road Maps of New England. At the Star Office.

THE BARTA CAMP
CASCO, MAINE

A DISTINCTIVE CAMP FOR GIRLS—AGES 7 TO 17

Personally chosen campers, councilors and working staff. All land and water sports. Kentucky thoroughbreds. Limited number of places left. Apply

E. C. BARTA

Haymarket 5238 91 Mt. Vernon Street, Boston, Mass.
or 6 Cabot Street, Winchester—Tel. 0049

my6-tf

We are as near as your telephone

F. H. HIGGINS WINCHESTER 0606

Commercial and Home Photographer

If you have pictures to be framed a telephone call will bring demonstrator.

Leave your films at Hevey's Pharmacy or Star Office for our usual service.

PARK BATTERY STATION
583 MAIN STREET
WINCHESTER, MASS.

TELEPHONE WINCHESTER 1305

COMPLETE BATTERY SERVICE

AGENTS FOR Exide AUTOMOBILE AND RADIO BATTERIES

Michelin Tires and Tubes

A Complete Line of Radio Accessories

Also Agent For The

Stewart-Warner Radio

Your Radio Battery Called for Charged and Delivered $1.25

FAIRMOUNT PARK

Situated on the West Side of Winchester off of Cambridge Street nearly opposite Calumet Road. A tract of 20 lots of land varying in size from 7000 to 12,000 square feet in area. Every lot affords a beautiful panoramic view of the most attractive part of the town. In addition to the four houses already erected thereon, the Fairmount Associates have purchased five uncompleted houses adjoining their property at a mortgagees sale. This in order not only to conserve the high type of construction originally planned for this tract, but more particularly to control the disposition of these houses, in order to maintain the high class neighborhood to which we set out to create. These aforesaid five houses are nearing completion and will be offered to satisfactory parties at reasonable prices and possibly one or two of these houses may be obtained for rent.

FAIRMOUNT ASSOCIATES

A. MILES HOLBROOK, Agent

TEL. WINCHESTER 1250

Agent for Locke Coal Company

Bates Street Shirts
IN WHITE BROADCLOTH WITH AND WITHOUT COLLARS

Van Heusen Collars
THREE FOR ONE DOLLAR

Childrens Union Suits
ALL SIZES—FIFTY CENTS

Mens Rayon Silk Hose
FANCY STLYES—FIFTY CENTS

Franklin E. Barnes Co.

HEADQUARTERS FOR

Compulsory Auto Insurance

Winchester National Bank Building
13 CHURCH STREET, WINCHESTER
TEL. WINCHESTER 0033

KENNETH C. FLANDERS CO.

FREE NUMBER PLATE SERVICE

New Fall Lines

This week we have opened up two new lines of merchandise for fall.

First a beautiful new line of Men's and Women's PLAIN and FANCY HANDKERCHIEFS. Some dandy new patterns and fine, nice quality of linen.

Also a dandy new lot of LEATHER BAGS, new fall shapes and colors.

Butterick's new Autumn Quarterly is now in stock.

G. Raymond Bancroft

TEL. 0671-W 7 MT. VERNON ST.

THE WINCHESTER STAR

VOL. XLVII NO. 4 | WINCHESTER, MASS., FRIDAY, AUGUST 19, 1927 | PRICE SEVEN CENTS

SHOWER ARRANGED FOR YOUNG MATRON

Mrs. Thomas W. Dolan of Somerville who before her marriage on July 17 was Miss Winifred Vayo, of this town was tendered a novelty shower Wednesday evening by a large group of friends and former neighbors at the home on Arthur street of her parents, Mr. and Mrs. William H. Vayo.

The young matron arrived at her parents' home all unsuspecting the affair which had been arranged in her honor, and her surprise upon meeting so large a gathering in the living room of the house was entirely unfeigned.

She was the recipient of many handsome and useful gifts for which she charmingly expressed her thanks. The Vayo home was artistically decorated in yellow and white, large vases of freshly cut gladioli proving especially effective.

Following the presentation of the gifts an elaborate entertainment program was enjoyed, featuring a playlet in which the parts were taken by Miss Katherine Collins, Miss Margaret Haggerty and Mrs. John McCarthy of Winchester and Miss Ruth Mahan of Lynn. Miss Alice Daley was the accompanist. Miss Evelyn Brown, Mrs. Mollie Maguire, Mrs. Mary McGrath and Miss Frances Doherty rendered vocal solos and Mrs. Thomas Dolan, piano selections. There were duets by Miss Margaret and Miss Gertrude Mawn and dancing specialties by Miss Dorothy and Miss Catherine Collins. A buffet luncheon was served at the conclusion of the entertainmet.

The arrangements for the shower were in the hands of Miss Elizabeth O'Melia and Miss Margaret Reardon and all voted their efforts most successful. Both Mrs. Dolan and her husband are popular among the Town's young people, having been graduated from the Winchester High School in 1924. Both were prominent in the school's athletics, Mrs. Dolan as a member of the girls' field hockey team and her husband as a ball player. They are making their home on Magnus street in Somerville.

HEALEY—FLAHERTY

A mid-summer wedding of much interest locally was solemnized in St. Mary's Rectory last Sunday afternoon when Miss Katherine G. Flaherty, daughter of Mr. and Mrs. John Flaherty of 36 Middlesex street became the bride of Francis J. Healey, son of Mr. and Mrs. Michael Healey of 123 Warren street, Arlington. The ceremony was performed at 5 o'clock by the Rev. Fr. John P. Sullivan.

The bride wore a wedding gown of white georgette with a veil of tulle and carried a shower bouquet of hite roses and lillies of the valley. Her maid of honor, Miss Katherine Foley of Winchester, wore turquoise blue georgette with a large black Milan picture hat and carried butterfly roses. Mr. Healey had for his best man Joseph Donovan of Arlington.

A reception for more than 400 guests was held following the ceremony at the home of the bride's parents. A wedding supper was served by a caterer.

Upon their return from an extended wedding trip to Canada Mr. and Mrs. Healey will make their home on Bow street at Arlington Heights. The bride is widely known in Winchester and at the time of her marriage was supervisor at the Mystic Telephone Exchange in Medford. Mr. Healey is popular in Arlington and is in the employ of a Lexington automobile concern.

WHITNEY SHOP MEN TO ENJOY OUTING

Tomorrow, Aug. 20, seems destined to be a red letter day in the lives of the shop men employed by the Whitney Machine Company of this town. Plans have finally been completed and on that occasion the first annual outing of the company's employees will be held at Martin's Grove, Billerica.

The Whitney Company has furnished trucks for the ride to the grove and the party is scheduled to leave the center at 8:30 in the morning. A long list of events has been arranged to keep the picnickers busy during the entire day, commencing with a ball game between the old timers and the "young fellers" as soon as the boys lose their sea legs after the truck ride. Races and various novelty sports are on the card and of course there will be the usual sumptious repast at noon. H. T. Lindmark heads the committee in charge of the details.

WINCHESTER ITALIANS OBSERVED FEAST OF THE ASSUMPTION

Two Day Celebration—Parades and Band Concerts—Fireworks Display Magnificent

Without doubt the largest crowd ever to visit Winchester witnessed the display of fireworks last Monday evening on Manchester Field with which the Italian residents of the Town concluded their annual two day celebration in honor of the Feast of the Assumption. The local celebration of this feast day, which is internationally observed by the Roman Catholic Church and which has peculiar significance for Italians, has yearly since its inception, aroused more and more interest until it has come to be one of the high lights of the mid-summer season, not only in Winchester, but throughout the district. With this in mind the committees having charge of the details have striven each year to have their particular celebration eclipse those which had gone before. The program of events being more or less fixed, the effort to improve has come to be centered upon the fireworks with a result that Winchester's displays have always been unique and especially noteworthy.

That of last Monday evening was worthy of high praise. Whether or not it eclipsed its immediate predecessor is immaterial. None in the large throng witnessing the show could disparage its quality. It is possible that the fireworks, stored on the bandstand at Manchester Field during the rainfall of Sunday night may have become somewhat dampened which would account for a rather unusual haziness in some instances. On the whole, however, the display was magnificent, featuring many unusual designs in the set pieces as well as in the rocket bombs.

Certainly the most striking of the former were the displays depicting Lindbergh, the automobile races and the American Flag and Italian Street Girl. The first named sent the big crowd into an uproar as the gleaming replica of the "Spirit of St. Louis" glided across the field to ignite a huge picture of the world beloved "Lindy," wonderfully distinct and life like. While the band was playing "Auld Lang Syne" the National Emblem in full color slowly came into view upon Lindbergh's breast. The automobile races also aroused much enthusiasm, the fiery little cars running about at a great rate. The last of the pieces mentioned above was one of the most beautiful. When first lighted it depicted a huge American Flag in glowing colors. During its display the band played the "Star Spangled Banner" and the crowd voiced its approval in prolonged applause. As the flag faded and everyone was wondering what the next piece was to be, from the dying colors there slowly emerged a gaily bedecked Italian street girl playing upon a guitar, the whole very clean cut and vivid.

Another very elaborate piece was the replica of Niagara Falls surmounted by the American Eagle. The National Flag was at either side of the gleaming falls and below a United States infantryman standing at salute. The serpentine set piece, changing color four times with most brilliant effects, was another splendid piece as was the Italian flower garden in full bloom. Other displays were of single, double and triple decked gondolas with flying fish disporting themselves about; a mystery wheel with a dozen color changes and a triple tier fountain surrounded with flowers.

The aerial bombs were very beautiful and included several absolutely new designs manufactured especially for the Winchester display by the Centredale Fireworks Company of North Providence, R. I. The finale was the most thrilling ever seen on Manchester Field, its heavy detonations being heard for miles around.

A word about the company producing the fireworks. The announcement in the Star stated that the display would be by the American Fireworks Company of Massachusetts. That was the original plan. Later it was decided to have the concern compete with the Centredale Company for a prize to be decided by the merits of each company's production. This did not appeal to the American Company and it withdrew, leaving the Rhode Island concern in sole charge.

(Continued to page 6)

Members of the Winchester Visiting Nurse Association are now making their daily rounds in a new Ford automobile.

TWO INJURED IN COLLISION ON CAMBRIDGE STREET

Two women were treated at the Winchester Hospital Wednesday afternoon for injuries sustained in an automobile accident on Cambridge street near the residence of Mr. E. R. Butterworth.

The accident occurred when a Ford touring car which was going north and which was being driven by Mrs. Ellie F. Bosthwick of 105 Union street, Watertown, swung out of line to pass a truck, colliding head on with an Essex coach owned and operated by Louise G. McMannus of 493 Williams street, Fall River. Both machines were damaged, the Ford being badly smashed around the front end.

Its occupants, two women and a man besides the driver, Mrs. Bosthwick, were bruised and shaken up. One of the women, Mrs. Florence Field of 105 Union street, Watertown, sustained a possible fractured knee and a cut on the head. She was removed to the Winchester Hospital in the police car by Officer Edward O'Connell and was treated there by Dr. Milton J. Quinn. The others of the party were able to go to their homes.

Following the accident Miss McMannus drove the Essex to Police Headquarters where she asked assistance for Mrs. Mary Anthony of Glen Farm, Newport, R. I., who had been with her in the car at the time of the accident and who complained of injuries to her head and neck.

Officer James E. Farrell accompanied the women to the Winchester Hospital where Mrs. Anthony was treated by Dr. Clarence E. Ordway. After treatment she was allowed to go to her home.

BOARD OF HEALTH APPROVED CEMETERY SITE

The Board of Health has recently decided to approve the site of the proposed Jewish Cemetery which the Winchester Hebrew Associates Cemetery Inc. wishes to establish in the Highlands on the Westerly side of Washington street at the corner of "D" street. The above organization, a Massachusetts corporation with offices at 712 Washington street, some time ago petitioned the Town for permission to establish a cemetery on land which it owns at the mentioned location and after advertising the project a hearing was held by the Board of Health which under the law has to approve all such sites.

At this hearing the Cemetery Corporation was represented by Attorney William E. Ramsdell of Winchester who stated that the Hebrews were desirous of having the same burial privileges in Winchester as those now possible for Catholics and Protestants, these privileges not being possible under existing conditions. Mr. David Katcoff of Washington street substantiated Mr. Ramdell's remarks.

Opposition to the project was voiced by Attorney Phillip J. Gallagher of Woburn, representing Rev. John P. Gorham, pastor of St. Charles Church, Woburn. Mr. Gallagher stated that with some 27 private cemeteries already in the district adjacent to the proposed Winchester site, Father Gorham felt that a point of cemetery saturation had been reached there. Daniel O'Callahan of Washington street also opposed the approval of the site adding that the food often left in these cemeteries to decay would prove a health menace. Selectman Walter H Dotten also was in opposition to the project.

After closing the meeting the Board of Health decided that the proposed cemetery could not in any way be considered a health menace to the Town of Winchester either from surface drainage or other water pollution and in consequence approved the site as stated in the petition of the Hebrew Associates.

Under Chapter 34, Section 114, of the General Laws, however, provision is made that permission to use a piece of ground for cemetery and burial purposes must come from the Town, or other unit, after the Board of Health shall have approved the site. This will cause the entire proposition to come before the next Town Meeting for the final word in the matter.

BIRTHS

Mr. and Mrs. Arthur Loring O'Brien of 12 Winchester place are the parents of a daughter, born Aug. 9, at the Winchester Hospital.

Mr. and Mrs. Hugh Anthony O'Brien of 51 Loring avenue are the parents of a son, Hugh Charles, born Aug 11 at the Winchester Hospital.

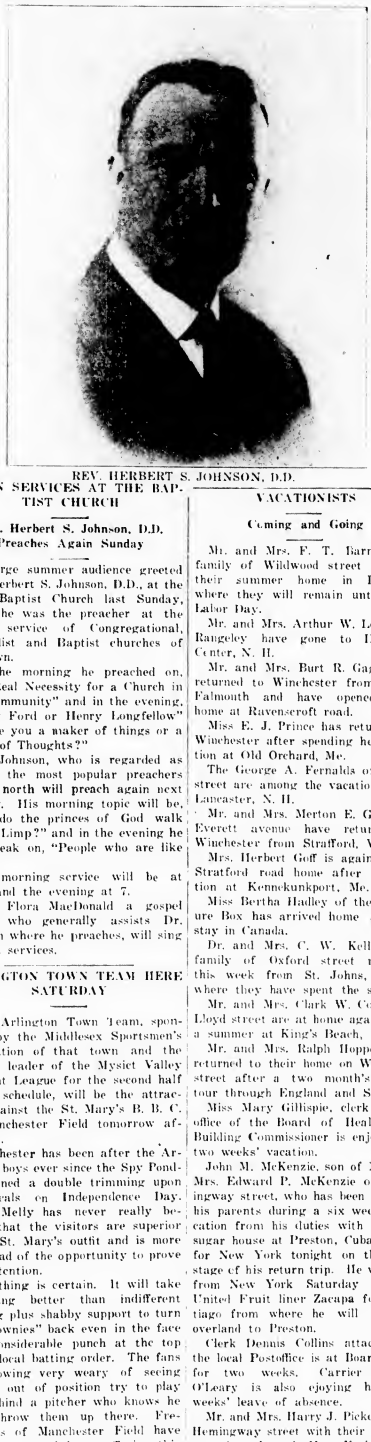

REV. HERBERT S. JOHNSON, D.D.

UNION SERVICES AT THE BAPTIST CHURCH

Rev. Herbert S. Johnson, D.D. Preaches Again Sunday

A large summer audience greeted Rev. Herbert S. Johnson, D.D., at the First Baptist Church last Sunday, where he was the preacher at the Union service of Congregational, Methodist and Baptist churches of the town.

In the morning he preached on, "The Real Necessity for a Church in any Community" and in the evening, "Henry Ford or Henry Longfellow" or "Are you a maker of things or a maker of Thoughts?"

Dr. Johnson, who is regarded as one of the most popular preachers of the north will preach again next Sunday. His morning topic will be, "Why do the princes of God walk with a Limp?" and in the evening he will speak on, "People who are like Bats."

The morning service will be at 10:30 and the evening at 7.

Miss Flora MacDonald a gospel singer, who generally assists Dr. Johnson where he preaches, will sing at both services.

ARLINGTON TOWN TEAM HERE SATURDAY

The Arlington Town Team, sponsored by the Middlesex Sportsmen's Association of that town and the present leader of the Mysict Valley Twilight League for the second half of the schedule, will be the attraction against the St. Mary's B. B. C. on Manchester Field tomorrow afternoon.

Winchester has been after the Arlington boys ever since the Spy Ponders pinned a double trimming upon the locals on Independence Day. Frank Melly has never really believed that the visitors are superior to the St. Mary's outfit and is more than glad of the opportunity to prove his contention.

One thing is certain. It will take something better than indifferent pitching plus shabby support to turn the "Townies" back even in the face of a considerable punch at the top of the local batting order. The fans are growing very weary of seeing players out of position try to play ball behind a pitcher who knows he can't throw them up there. Frequenters of Manchester Field have been patient and long suffering this season and the fact that there was no game last Saturday has whetted their appetites for a real game tomorrow. It would be well for the locals to be as near their best as possible for Arlington.

WINCHESTER MAN'S ENTRY IS ACCEPTED

R. N. Chandler Entered in Lake Ontario Swim

Raymond N. Chandler of Winchester, who last week mailed his entry for the 21-mile Lake Ontario swim to be held Aug. 31, has received word from the Canadian National Exhibition that it has been accepted.

Chandler is continuing with his usual training program which calls for a daily two-hour swim in Wedge Pond, Winchester. Next Sunday he will attempt to swim from Revere to Nahant without attendants. He is well known to many of Winchester's residents as caretaker at the Country Day School on Pine street. Chandler attributes much of his physical fitness to the exercise he gets while keeping the school lawns in order.

VACATIONISTS

Coming and Going

Mr. and Mrs. F. T. Barnes and family of Wildwood street are at their summer home in Duxbury where they will remain until after Labor Day.

Mr. and Mrs. Arthur W. Loftus of Rangeley have gone to Hillsboro Center, N. H.

Mr. and Mrs. Burt R. Gage have returned to Winchester from North Falmouth and have opened their home at Ravenscroft road.

Miss E. J. Prince has returned to Winchester after spending her vacation at Old Orchard, Me.

The George A. Fernalds of Bacon street are among the vacationists at Lancaster, N. H.

Mr. and Mrs. Merton E. Grush of Everett avenue have returned to Winchester from Strafford, Vt.

Mrs. Herbert Goff is again in her Stratford road home after a vacation at Kennebunkport, Me.

Miss Bertha Hadley of the Treasure Box has arrived home after a stay in Canada.

Dr. and Mrs. C. W. Kelley and family of Oxford street returned this week from St. Johns, N. B., where they have spent the summer.

Mr. and Mrs. Clark W. Collins of Lloyd street are at home again after a summer at King's Beach, Lynn.

Mr. and Mrs. Ralph Hopper have returned to their home on Wildwood street after a two month's motor tour through England and Scotland.

Miss Mary Gillispie, clerk in the office of the Board of Health and Building Commissioner is enjoying a two weeks' vacation.

John M. McKenzie, son of Mr. and Mrs. Edward P. McKenzie of Hemingway street, who has been visiting his parents during a six weeks' vacation from his duties with a large sugar house at Preston, Cuba leaves for New York tonight on the first stage of his return trip. He will sail from New York Saturday on the United Fruit liner Zacapa for Santiago from where he will journey overland to Preston.

Clerk Dennis Collins attached to the local Postoffice is at Boars Head for two weeks. Carrier Daniel O'Leary is also ejoying his two weeks' leave of absence.

Mr. and Mrs. Harry J. Pickering of Hemingway street with their son are motoring through New York State.

Miss Eileen Harrold left this week for Old Orchard Beach Me., where she will spend the remainder of the summer.

Mr. Russell Lynn of the Linotype Department of the Star force is enjoying his annual vacation visiting friends on the Cape.

MARRIAGE OF FORMER WINCHESTER BOY ANNOUNCED

Mr. and Mrs. William J. Balfour of Bedford have announced the marriage of their daughter, Helen Elizabeth, to Mr. Richard Folsom Cloutman of West Medford. The ceremony was performed in Concord, Aug. 1, and following a wedding trip Mr. and Mrs. Cloutman are to be at home after Sept 3 at Warren Apartments, Lincoln Park, Newark, N. J., Mr. Cloutman having accepted a position with the Western Electric Company of Kearney, N. J. The bride is a graduate of Lexington High School. Mr. Cloutman was graduated from Phillips Academy at Exeter with the class of 1926 and has attended Yale. He is the son of Mrs. Bessie Cloutman, formerly of Winchester.

COMING EVENTS

Aug. 23, Tuesday. Flower Mission. Bring your flowers for distribution in Boston to the Winchester R. R. Station in time for the 9.06 train.

DON'T FORGET
The Rest of the Family!
SEND THE STAR
To Them This Summer

LITTLE TO MAR ITALIAN FIREWORKS DISPLAY

With the assembling of such a crowd as that which visited Winchester last Monday evening it is remarkable that so little trouble was reported following the fireworks display and band concert at Manchester Field.

At 10:30 p. m. Frank Ziffina, a barber with a shop on upper Main street reported finding a 3 year old boy who had evidently become separated from his parents during the festivities. An investigation proved the child to be James Kreolsulis of 3 Mann's court, Woburn, and he was taken to his home by Charles Pappas of 17 James street, that city.

Two other boys, Charles E. Pierce, 7, of 198 Main street, Stoneham and Walter Wright, 8 of 6 Albion avenue, Stoneham, were picked up and brought to the station where they admitted that they were lost. They were later restored to their parents by the police.

After the crowd had left Manchester Field several empty billfolds were picked up there and turned over to the police, mute evidence that the crowd had not been entirely free from pickpockets. At 10:30 p. m. Lauri Koski of 115 Main street, Woburn reported that his pocket had been picked while he was getting into a Woburn bound trolley. His pocetbook containing papers and about $50 was taken. E. W. Duncan of 9 Ward street, North Woburn also reported that a spare tire which had been locked on the rear of his machine was stolen sometime during the fireworks. The car was left parked on Mt. Pleasant street.

Only one minor automobile accident was reported during the evening. Wilbur C. Otis of 48 Nashua street, Woburn, complained that his Wolverine sedan which he had left standing in front of the Savings Bank had been damaged when another machine had backed into it during his absence.

Officer Charles Harrold, while on duty in the vicinity of Manchester road, discovered a burning parachute caught on telephone wires on Mystic avenue and later noticed embers from the fireworks smouldering on the roof of a Manchester road house. Chief David H. DeCourcy had taken no chances and had ordered Engine 3 in charge of J. Edward Noonan to a strategic position in that neighborhood while he himself kept a watchful eye on things in the danger zone. With the pump were Captain E. S. Flaherty and Fireman A. W. McKenzie with Callmen John McCarron, Hugh Skerry and E. P. Sullivan. The firemen discovered several bits of burning debris which had fallen upon the houses of Cutting street and Manchester road and in one instance had to raise a ladder to remove a good sized spark. No damage was reported in any instance, and a bomb which exploded on Cutting street also proved harmless.

While directing traffic in the square the attention of Officer John Noonan was drawn to two men who seemed to be having an unusual amount of difficulty in getting their motor car into its parking space. When he arrived to investigate he found them engaged in an altercation with another motorist. After questioning the two first named he escorted both to the Station House where they were booked, charged with drunkenness. The operator of the car, who gave his name as Robert Batten and his address as Wakefield, was also charged with operating a motor vehicle while under the influence of liquor.

Both men appeared in the District Court at Woburn Tuesday morning. Batten was found guilty and fined $75. His companion, John Weddell of Reading, had his case filed.

CARD OF THANKS

The chairman and the committee in charge of the arrangements for the celebration of the Feast of the Assumption wish to thank their American friends and neighbors for the assistance rendered in making this year's celebration so successful. They hope that this co-operation will continue in future years.

Signed,
Frank Dattilo and Committee

WINCHESTER SAVINGS BANK
26 Mt. Vernon Street

Incorporated 1871

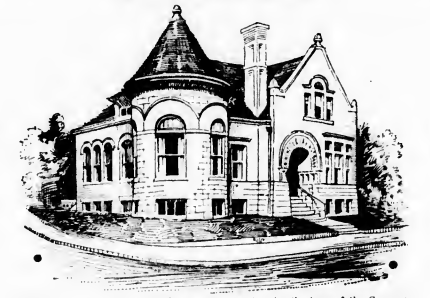

Resources $3,400,000

This Bank is a Mutual Savings Bank incorporated under the laws of the Commonwealth of Massachusetts and is operated solely for the benefit of its depositors.

CHANGE OF SATURDAY EVENING HOURS

On and after August 6th this Bank will be open Saturday evenings from 7 to 8:30

HARRY C. SANBORN, President — WILLIAM E. PRIEST, Treasurer
RALPH W. HATCH, Ass't. Treasurer

BOARD OF INVESTMENT
HARRY C. SANBORN — H. WADSWORTH HIGHT — ARTHUR A. KIDDER
JAMES W. RUSSELL — SAMUEL S. SYMMES

Business Hours—8 A. M. to 3 P. M. — **Saturdays—8 A. M. to 12 M., 7 to 8:30 P. M.**

SCHOOL DEPARTMENT NOTES

The schools will officially open on Wednesday, Sept. 7.

The Department calls the attention of the parents to the days and hours for the special mental tests given to pupils who are under age. The Department's ruling is that a child to be admitted to the kindergarten must be five years of age on or before Jan. 1 following the opening of school in September. A child to be admitted to the first grade must be six years of age on or before Jan. 1 following the opening of school in September.

If the parent has a child who is not of age to enter, but who believes that the child is more advanced mentally than his age would indicate, he may arrange with the office of the Superintendent of Schools for an appointment for a special mental examination.

The only days upon which the examinations will be given will be as follows: Sept. 1, 2, 3, 6 and 7. Appointments will be made from the hours of 9 to 12 and 1 to 5. The School Department must insist that the tests be given on these days.

All pupils must be vaccinated before entering school. au12-4t

Mr. Henry McHugh of Fenwick road was able to resume his duties with the signal department of the B. and M. railroad this week. "Buck" has been for some time recovering from an operation for appendicitis.

NOTES FROM CAMP WYANOKE WOLFEBORO, N. H.

The finals and semi-finals of the singles tennis tournaments in the three divisions of Camp Wyanoke were held during the past week. The competition this year although not presenting any outstanding stars was very keen and a generally high calibre of tennis was presented.

The senior tournament was naturally the best played one. The finalists were R. Warren of Winchester and H. Foster of Plainfield, N. J. In the first set, Foster setting a fast pace scored 6—2. However, Warren came back strongly and won the last two sets, 6—4, 6—2, thereby winning the title.

The junior laurels have not yet been decided. B. Bentley of Winchester and W. Whittum of Lewiston Me., are the semi-finalists in the upper half. L. Mason of Providence, R. I., earned his place in the finals by defeating A. Temple of Reading, in three hard-fought sets.

CONTAGIOUS DISEASES

Two cases of Mumps were reported to Maurice Dinneen, Agent of the Board of Health.

Hubert N. Bernard Jr. of Lewis road sustained some bad burns about the arms this week while working upon his automobile.

A STRANGER IN OUR MIDST

He had come all the way from Maine and with the clock showing an even 10 minutes past 2 o'clock on last Saturday morning it is by no means strange that he should have been just a bit uncertain about street locations and that sort of thing. It might be thought remarkable that a stranger should have come as near his destination as the gentleman in question did at so early an hour in the morning. He was, however stumped when Officers Daniel and Mark Kelley arrived in response to a telephone call received at headquarters to the effect that a man and an automobile were acting in a suspicious manner on Madison avenue near Symmes Corner. The suspicious character was more than glad to see the patrolmen and soon satisfied them that all he needed was to be directed to where he wished to go.

BENEDICT LOST TENNIS TOURNEY TO WINSOR

The Benedict Club of this town lost all 9 points in an Old Colony Tennis League match with the Winsor Club of Watertown on the latter's courts last Saturday afternoon. Winsor won six of the matches by play and the seventh, a doubles, by default. Gamage was the only Winchester player to carry his match to odd sets in singles. He evened the play by taking the second set from Young of Winsor, 6—4. The final set, however, was all Winsor, Young winning 6—1.

The feature of the tourney was the doubles match between Caywood and Bruster of Winsor and the Benedict team of Riley and Gamage. The local players after some thrilling rallies won the first set at 9—7. The Winsor team came back to make it all even by taking the second set, 8—6. In the final set Caywood and Bruster proved superior and pulled out without deucing the set, 6—2.

The summary:

SINGLES

Caywood (W) defeated Riley (B) 6—4, 6—2; Perkins (W) defeated Blanchard, 6—[illegible], 6—2; Young (W) defeated Gamage (B), 6—1, 4—6, 6—1; Burtch (W) defeated Symmes (B), 6—1, 6—0.

DOUBLES

Caywood and Bruster (W) defeated Riley and Gamage (B), 7—9, 8—6, 6—2; Perkins and Young (W) defeated Blanchard and Symmes (B), 6—1, 6—1. Burtch and Stewart (W) won by default.

In The Interest Of Economy

The Flat and Fluf-Dry Service

WHAT IT DOES — All the flat household linens are washed and ironed and returned ready to use. The wearing apparel is washed and fluf-dried.

HOW IT DOES IT — Everything is carefully washed in creamy suds. Washing and rinsing the NEW ENGLAND WAY requires 10 or 12 changes of water. That is the reason the clothes are always so white and fragrant.

WHAT IT COSTS — ONLY 10c A LB. PLUS 1c FOR EACH PIECE! You will be surprised at the time and strength you can save for a small sum each week.

We feature eight different services, and the FLAT AND FLUF-DRY SERVICE is one of the most popular. Housewives who use it tell us that it is indispensable in the business of efficient homemaking.

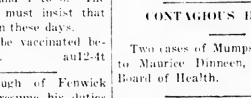

WINCHESTER LAUNDRY DIVISION
of
NEW ENGLAND LAUNDRIES, Inc.
CONVERSE PLACE, WINCHESTER
TELEPHONE WINCHESTER 0390

FURTHER TAX REDUCTION ENCOUNTERS OBSTACLES

The peculiar triumph of the Coolidge administration has come in its successive tax reductions. These should now be carried much further. We are already a heavily over-taxed people, particularly if you add state and local taxes onto the federal levy. Under existing burdens we cannot afford to rest complacently.

Further tax reductions are sure to encounter difficulties by reason of the changing attitude of the public, particularly toward military preparedness. The war is partly responsible. The failure of the Geneva conference has also contributed. The public mind is now somewhat militant, if not imperialistic. The great newspapers of the country, like the Chicago Tribune, and the Kansas City Star, and the Los Angeles Times, and the Hearst group, are all beating the drum for a fuller military equipment. That means larger expenditures. Nothing eats up money so rapidly as building cruisers, and going into the labor market, in competition with our industries, to bid for the men to handle them.

Other new expenditures loom large on the horizon. Relief for the Mississippi flood sufferers and plans for flood control will eat into our revenues. Not only must the Mississippi, the parent problem, be dealt with, but countless other streams throughout the West and South will seek to have our new flood control plan, whatever it proves to be, made a universal policy; any plan now adopted must apply to the lesser streams everywhere since they periodically present a similar problem. We shall spend much money before we get through with flood control. Incidentally the Boulder Dam project on the Colorado River, which narrowly missed passage at the last Congress, is almost sure to be included in any comprehensive waterways plan now.

Then we have Farm Relief. In whatever form it is undertaken it will cost money. One revolving fund would be only a part of the story. It will build up a bureaucracy at public expense. If President Coolidge with all these demands can continue his record for economy and give us further tax reductions, he will be making a substantial achievement. This is further emphasized by the knowledge that the on-coming Congress is the least favorably situated of any of the four years of an administration for economy. It will be under all sorts of pressure to do things for political advantage, along the flood waters, among the dissatisfied farmers, and in stimulating those industries which have a stake in the preparedness program. All told the outlook is measurably serious.—[Herald.

MARRIAGE ANNOUNCED

Anouncement is made of the marriage in Maynard on Aug. 1 of Wilhelmina Hanson and Mr. Charles F. Smith, both of this town. The officiating clergyman was Rev. J. V. Garton of Bedford.

SCHOOL of COMMERCE and FINANCE

For employed men and women. Courses at convenient evening hours.

ACCOUNTING FINANCE and BUSINESS ADMINISTRATION

B.B.A. and M.B.A. Degrees
Classes Open Sept. 26
Send for Catalog
NORTHEASTERN UNIVERSITY
316 Huntington Ave — Boston
Phone Back Bay 4400

au19-s2-16-23

If You Demand
QUALITY
Try
CLARA CATHERINE PASTRIES
Orders Taken
Clara Catherine Candy and Food Shop
557 MAIN STREET — A. A. Morrison — WINCHESTER, MASS

WOBURN GIRL SHOWERED IN WINCHESTER

Miss Margaret Mills of 17 Buckman street, Woburn, was pleasantly surprised last Thursday evening when she was tendered a novelty shower at the home of Mrs. Peter P. McHugh, 10 Canal street. There was a large gathering of relatives and friends of the young lady who was the recipient of many handsome gifts appropriate to the prospective bride.

After the guest of honor had expressed her appreciation an entertainment program was enjoyed and a buffet luncheon was served.

Miss Mills, who is the daughter of Mr. and Mrs. John Mills of 17 Buckman street, Woburn is to be married on Sunday, Aug 28, to Mr. John H. McHugh, son of Mr. and Mrs. Peter P. McHugh of 10 Canal street.

Principles Essential

Love and esteem are the first principles of friendship; it is always imperfect if either of these two is wanting.—Budgell.

Always Worth Trying For

Perhaps you can't excel others, but there's a joy in beating your own record.—Boston Transcript.

$5

Will put in an electric floor plug in any room on the first floor of your house.

E. C. SANDERSON
THE ELECTRICIAN
Tel. 0300

Tennis Balls
—AT—
THE STAR OFFICE

A *cheap* tube can cost you 10 times its price.....

THIRTY-NINE YEARS of tube-building experience has proved to Dunlop that "cheap tubes" do not pay.

That is why Dunlop tubes are made *casing shaped.* It costs a little more than to build them on a straight pole, as cheap tubes are built.

But a casing-shaped Dunlop tube is strong everywhere. The outside edge is not weakened by excess stretch. The side next to the rim has no wrinkles to crack with age and blow out. A Dunlop tube protects your casing, because it *fits.* And your casing is worth ten times the cost of the tube.

We strongly recommend a Dunlop tube for every casing

OSCAR HEDTLER
Winchester, Mass.
Telephone 1208 — 26 Church Street

every 2¼ seconds *someone buys a*

DUNLOP
FOUNDERS OF THE PNEUMATIC TIRE INDUSTRY

THAT PRESCRIPTION
Should Be Compounded With Drugs of Standard Purity, and Dispensed by Pharmaceutical Experts
TAKE IT TO KNIGHT
WINCHESTER SQUARE WEST, AT CHURCH STREET

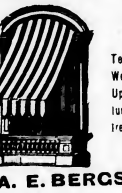

AWNINGS

Tents and Flags
Wedding Canopies
Upholstering, Furniture Repairing, Mattress and Shade Work

A. E. BERGSTROM
9 Thompson Street Tel. 1766

Thomas Quigley, Jr.
Teamster, Contractor and Stone Mason

PAVING, FLOORING, ROOFING
In Artificial Stone, Asphalt and All Concrete Products
Sidewalks, Driveways, Curbing, Steps, Etc.
Floors for Cellars, Stables, Factories and Warehouses
Estimates Furnished
18 LAKE STREET

NOTARY PUBLIC
JUSTICE OF THE PEACE

T. PRICE WILSON

Star Office

Established 1876 Phone Everett 127
We Lay Out and Plant Old Fashioned Perennial Gardens
DAVID ROBINSON'S SONS
GARDENERS
Grading, and Laying Out Grounds, Construction of Shrubbery Borders, Flower Beds, Drives, Lawns, Etc.
All kinds of Nursery Stock for sale. Pruning of Trees and Vines. Work taken in all the suburbs of Boston. Estimates given on the artistic arrangement of Evergreens, Shrubbery and Perennial Plants.
Revere Beach Parkway Everett, Mass.

PACKING MOVING
DW DUNN CO
STORING SHIPPING
ESTIMATES CHEERFULLY FURNISHED on Home, Office and Long Distance Moving
To New York, Philadelphia, Baltimore, Washington or ANYWHERE
We pack china, bric-a-brac, cut glass, silverware, books, pianos, household and office furniture for shipment to all parts of the world.
Specialize on House to House Moving
46 BROMFIELD STREET
Boston, Mass. Tel. Hancock 8000
ja30-1yr

CHICHESTER S PILLS
THE DIAMOND BRAND.
Ladies! Ask your Druggist for Chi-ches-ter s Diamond Brand Pills in Red and Gold metallic boxes, sealed with Blue Ribbon. Take no other. Buy of your Druggist. Ask for CHI-CHES-TER S DIAMOND BRAND PILLS, for 35 years known as Best, Safest, Always Reliable
SOLD BY DRUGGISTS EVERYWHERE
je3-1yr.

Good's Riding School
Harry Good, Prop.
Well Broken Horses and Ponies
Personal Supervision
MAIN STREET MEDFORD
(Near Oak Grove Cemetery)
Tel. Mystic 3802
a22-tf

ICE
HORN POND ICE COMPANY
Telephones
Winchester 0305-W
Woburn 0310

FRANK REEGO
GARDENER
Now is the time to prepare for your garden and lawns, trees and strawberry vines. Grading and trucking, cement work, driveways, cellar foundation. Jobbing of all kinds.
392 Washington St. Tel. Win. 0665-J
mh11-tf

MONEY to LOAN
6%
ON 1 AND 2 FAMILY HOUSES: owner and occupant preferred. Applications now being taken for loans not over $8000 to one borrower. Money advanced to build. Call personally with deed and tax bill.
Liberal payments on construction Loans
MERCHANTS
Co-operative Bank
24 School St., Boston, Mass.
LARGEST CO-OPERATIVE BANK IN NEW ENGLAND
Assets Over $28,000,000
jy8-8t

AUTOMOBILE BODY DENTS
Body Dents and Bent Fenders Made Like New
Radiator Work of All Kinds
Winchester drivers are our satisfied customers
WALTERS AUTO BODY RADIATOR & FENDER CO
10 Yorktown Street
(Rear 2449 Mass. Ave.)
North Cambridge at R. R. Crossing
TEL. PORTER 0375 ap1-tf

WOMAN'S CHRISTIAN TEMPERANCE UNION NOTES

Members of the Woman's Christian Temperance Union will have a large part on the program of the Congress of the World League against alcoholism at Winona Lake, Ind, Aug. 17-23.

Anna A. Gordon, President of the World's W. C. T. U.; Ella A. Boole, National President; Lenna Lowe Yost, National Director of Scientific Temperance Instruction and many other national officers are among the list of speakers.

Convention of the National Woman's Christian Temperance Union will be held at Minneapolis, Aug. 25-31. Grace M. Hamilton of Wedge Pond road, President of Middlesex County, W. C. T. U., will represent the County at Minneapolis. We are glad to contradict the assertion of many people, that all young men are carrying hip flasks, by printing the following resolution of the Society of Christian Endeavor:

Meeting recently in Cleveland the International Society of Christian Endeavor unanimously adopted the following resolution:

Resolved, that the 31st international convention of Christian Endeavor, representing 4,000,000 young people, with an annual growth in membership totaling tens of thousands many of whom will become first voters, puts itself squarely and irrevocably on record as favoring the strict enforcement of all law and especially in favor of the maintenance and support of the Constitution, including its 18th amendment.

We note with deep distress a flagrant disposition on the part of many people to disregard and violate such laws as do not suit their own personal habits or convenience. We regard such an attitude on the part of any of our fellow citizens as most tragic because it undermines the very foundation stones of our national being and welfare.

We take special umbrage over the attitude of older people in attempting to foist upon the younger generation the responsibility for the violation of the prohibition laws. We make bold to say that if the fathers and mothers and the elders of our nation were to set such an example before young people as the age and experience of the former would surely demand and justify, the youth of our land would constitute no unusual problem in this respect.

We note with peculiar satisfaction that the unchallenged records of many of our educational institutions show that there is a steady diminution in the amount of drinking on the campus and that even though a noisy and selfish minority still persists in violating the law of the land, as well as their own best interests, the overwhelming proportion of the student body is not engaged in law breaking.

We call upon the alumni of our various colleges and universities to rise above the practises in which, unfortunately, too many of them have engaged in bringing back to the campus the outworn and illegal habits of the past generation.

As Endeavors, we not alone avow ourselves in hearty sympathy with the Constitution, including the 18th amendment, because it is the law, but because we believe it is the best law yet framed. We also believe that self-supporting legislation, both national, state and local, ought to buttress the Constitution, and we profess ourselves as unalterably opposed to any dry amendment to the so-called Volstead Act that would weaken its power.

Furthermore, we announce our determination to see that so far as our votes and influence are concerned the enforcement of the law shall be in the hands of those who both politically and personally believe in it, and are conscientiously supporting it.

We call upon the great political parties for an unhesitating and clear cut declaration of their principles upon the matter of constitutional prohibition, and for the nomination of such men as can be trusted to support the Constitution and its accompanying statutory legislation.

WORK STARTED ON HOSPITAL ADDITION

President Harold S. Fuller of the Winchester Hospital corporation has signed contracts for the first step in building the new addition to the Winchester Hospital. Work on the addition was started this week. The first step in the enlargement consists of the erection of a large wing facing Highland avenue.

A Pen Cleaner

A small bottle of ammonia should be in the desk of the person who works in varicolored inks. One dip of the pen in the ammonia and it will be bright as new.

To Late to Mend

It is never too late to mend, unless it is a key-winding toy.—Detroit News

GRANADA ATTRACTIONS

A screen play as delightfully refreshing as it is intriguingly novel in development of plot is now being presented at the cool Granada Theater in Malden. It is "The World at Her Feet," starring beautiful Florence Vidor, in the role of a successful woman attorney who caps her career by arresting the lapsing affections of a husband who is about to stray. The plot is based upon the idea that "any clever woman can get a man in wrong." The truth of this assertion is forced home upon the spectator in a manner that caused newspaper critics to pronounce "The World at Her Feet" 100 per cent entertainment. The usual five act program of vaudeville boasts of a comedy team that is certain to keep any audience in roars of laughter. Edward Yeoman's and Lizzie, presenting their own comedy creation, "Information Please" is the act in question. Mr. Yeoman has been one of the brightest lights on the vaudeville stage for years and his offering for this season is the biggest laughing hit of his career. Four other acts will be presented together with the Granada Symphony Orchestra and organ specialties by Roy Frazee.

Colleen Moore, the prima donna of pep and the favorite star of countless thousands, comes to the Granada next Monday, Tuesday and Wednesday in "Naughty But Nice" her newest picture. Advance information gives the tip that this is the finest concoction of merriment in which this favorite star has appeared. Colleen plays the part of a little girl from Texas who is sent East to finishing school after the finding of oil on the ranch. She knows her cattle but finds that this does not help much in a drawing room. The pranks in this high hat school provide many of the laughs. Briefly, "Naughty But Nice" is great summer entertainment. The usual five act program of vaudeville will also be offered on the first half of next week.

Johnnie Hines in "All Aboard" will be shown at the Granada next week on Thursday, Friday and Saturday.

BOWDOIN SQUARE THEATRE

Another pleasing and entertaining picture and vaudeville bill will hold forth at the popular Bowdoin Square theatre beginning Monday. The big feature for the week will be, "Is Zat So" with George O'Brien in the role of fighter and the supporting cast will include, Edmund Lowe and Douglas Fairbanks, Jr., who is a counter-part of his famous father. The story is one that deals with prize fighters and their entry into high society. This is the same offering that had such a long and successful run both in New York and London. Another picture will be the Metro-Goldwyn offering, "Women Love Diamonds" a sensational story of the present jazz age with a cast that contains, Pauline Starke, Owen Moore, and Lionel Barrymore. Al St. John will delight in, "Roped In" while the Pathe News and five selected vaudeville specialties will round out a delightful program. Bargain night comes Friday with extra acts. Sunday concert at 3.

Free parking service to Bowdoin patrons.

MURPHY WON HANDICAP MEDAL AT COUNTRY CLUB

Dr. E. Russell Murphy turned in the best net for the 18 holes medal handicap golf tournament held at the Winchester Country Club last Saturday afternoon, his card reading 85—66. Lowell Smith with 106—68 had second best net. R. L. Smith with a 79 had best gross.

The scores:

18 Holes, Medal Handicap

E. R. Murphy	85	66
L. Smith	106	68
R. L. Smith	79	71
T. A. Barnard	105	72
A. M. Bond	81	72
J. W. Osborn	94	74
H. E. Merrill	85	75
F. H. Walker	100	75
T. L. Freeburn	89	76
P. A. Hendrick	83	77
J. A. Wheeler	83	77
R. F. Whitney	103	78
C. G. Fosdick	92	78
A. P. Chase	83	79

TOOK PASSIONIST VOWS LAST SUNDAY

Thomas A. Drohan, son of Mr. and Mrs. Michael J. Drohan of Nelson street was professed in the order of the Passionist Fathers at the Springfield Monastery last Sunday. Upon taking the vows of the order the young man assumes the name of Confrater Athanasius, and upon ordination to the priesthood will be known as Father Athanasius. Confrater Athanasius has studied at the Holy Cross College at Dunkirk and at the Passionist Novitiate at Baltimore. He is a brother of Edward E. Drohan, the Boston Post police headquarters reporter.

First to Find Microbes

Microbes were discovered in 1677 by Anton van Leeuwenhoek, a Hollander, according to an answered question in Liberty

BOILED MILK SAFEST

"Boil the baby's milk and be on the safe side" says the Massachusetts Department of Public Health in its series of summer suggestions. Diarrhoea and other troubles peculiar to warm weather are the leading causes of deaths of infants during the summer months.

The city baby's milk has traveled hundreds of miles, and is never less than 24 hours old, and it may be several times that age when he drinks it. Although this milk has been properly pasteurized some of the bacteria present may have brought about changes in the composition of the milk, which are practically harmless to the adult but oftentimes upsetting to the infant. The only absolutely safe milk—is boiled milk.

Babies in the country are oftentimes less fortunate than city babies. Their milk is seldom pasteurized and consequently country mothers should take this special precaution. Boiled milk is the only safe milk.

Consider the recent epidemic of typhoid fever in Montreal. Remember that every outbreak of typhoid fever leaves about 10 per cent of those who recover from the disease, or who are able to throw off the infection without getting sick, capable of conveying the disease to others for some time afterwards. Wherever there is a carrier there is always a possibility of infecting the water, milk or food supply.

Boiled milk, contrary to popular notion, is not constipating. Boil the milk for five minutes, cool at once and keep in the ice chest. The daily orange juice for the infants and increasing amounts of vegetables, whole grain cereals and fruits for the older children, takes care of any vitamin deficiency which might be brought about by the boiling process.

Boiled milk, then, helps to prevent summer diarrhoeal conditions but more significant; it is a safeguard against typhoid fever.

ENGAGEMENT ANNOUNCED

Mr. and Mrs. Angus D. MacLean of 10 Dunbar avenue, Medford, have announced the engagement of their daughter, Anne M. MacLean, to Mr. William E. Creamer, son of Mr. and Mrs. John W. Creamer of 210 Forest street. Miss MacLean was graduated from the Medford High School in the class of 1923 and attended the Salem Normal School.

We sell the genuine Moth-o-Kill cannisters and refills. Also the popular Saegemoeide. Nothing any better. Wilson the Stationer.

BUILDING PERMITS

The Building Commissioner has granted permits for week ending Thursday, Aug. 18 as follows:

J. M. Balser, Boston; new dwellings on Lots 97 and 96 Brantwood road.

Dr. John Murphy, Medford; new dwelling on Lot 16 Everell road.

Florence B. McPhee, Winchester; alter and add to present dwelling on Arlington street.

John L. Carter, Somerville; new dwelling on Lot A Swan road.

Mrs. H. E. Corey, Winchester; alterations to present dwelling at 226 Mystic Valley Parkway.

Thomas Quigley, Winchester; permit to wreck building at 674 Main street.

Too True

When we see in the newspaper that something has come down in price, we always find that it's helium or something else that we don't need any of just at present.—Ohio State Journal.

Play Balls for the outing at the beach. Wilson the Stationer.

Seems Logical

Blinks—"I don't see why you don't call them hay widows?" Jinks—"Why that?" Blinks—"Because grass is green and grass widows are anything but."—Cincinnati Enquirer.

The New Pupil

Whittier, Calif., was settled by Quakers, often called Friends, and there are a good many of that denomination left. Other churches are not lacking, however, and one of these claims the following incident:

Sunday school had been in progress half an hour when a wiry small boy came in dragging behind him a slightly larger girl, red faced and expostulating.

"Why, Gordon," asked his teacher hurrying toward him, "doesn't the little girl want to come?"

"No ma'am, she'd rather go to her own Sunday school; but you said each one of us was to bring a friend today and this was the only one I could get."—Everybody's Magazine

Kelley & Hawes Co.
Funeral Directors
LADY ASSISTANTS
SERVICES RENDERED IN ANY PART OF STATE
TELEPHONES: WINCHESTER 0035—0171—0106
Service, with us, means anticipating the needs and desires of our patrons so that they need not concern themselves about the slightest detail beyond telling us their wishes.
au5-tf

ESTABLISHED 1865
BRYANT & STRATTON COMMERCIAL SCHOOL
BOSTON
THE FINEST EQUIPPED TRAINING SCHOOL FOR BUSINESS
Experienced Instructors
Graduates Always in Demand
63RD Year Begins Sept. 6
Evening Session Begins Sept. 19
COURSES FOR EVERY BUSINESS NEED
LIMITED REGISTRATION
EARLY APPLICATION ADVISABLE
Send for New Bulletin giving complete information about courses or, if possible, visit the school
TELEPHONE KENmore 6789
PRINCIPAL J.W. BLAISDELL
334 Boylston St., Cor. Arlington St., Boston
NO CANVASSERS OR SOLICITORS EMPLOYED
au5-5t

for Economical Transportation
CHEVROLET
Consistent Progress and Proved Design—
have resulted in the most *Amazing Quality* in Chevrolet History!

--- at these Low Prices!
The COACH $595
The Touring or Roadster - $525
The Coupe - $625
The 4-Door Sedan - $695
The Sport Cabriolet - $715
The Landau - $745
The Imperial Landau - $780
½-Ton Truck (Chassis Only) $395
1-Ton Truck (Chassis Only) $495
All prices f. o. b. Flint, Michigan
Check Chevrolet Delivered Prices
They include the lowest handling and financing charges available.

Today's Chevrolet embodies the most amazing quality in Chevrolet history—the result of 14 years of consistent development and improvement.

In carrying out this policy, the Chevrolet Motor Company has profited immeasurably from its close association with the General Motors Corporation.

The General Motors Research Laboratories—
—the General Motors Proving Ground—
—the General Motors engineering staff—
—the vast General Motors resources—
—all have been constantly utilized in making Chevrolet the world's finest low-priced automobile!

Come to our showroom and see today's Chevrolet!

LYNCH MOTOR SALES CO., Inc.
TEL. WOBURN 0725
WOBURN, MASS.
QUALITY AT LOW COST

The Winchester Star

THEODORE P. WILSON, Editor and Publisher: WINCHESTER, MASS.

SINGLE COPIES, SEVEN CENTS
Left at Your Residence for One Year
The Winchester Star, $2.50, in advance

News Items, Lodge Meetings, Society Events, Personals, etc., sent to this office will be welcomed by the Editor

Entered at the postoffice at Winchester, Massachusetts, as second-class matter.

TELEPHONE NUMBER 0029

DAILY PHILOSOPHY

Real goodness, efficient, beneficent goodness, never come as a bargain, but by struggles.

The man who is afraid to face the light will never get ahead of his shadow.

Omit no opportunity for doing good, and you will find no opportunity for doing ill.

Saving up for a rainy day is fine, but don't fail to enjoy the sunny ones also.

We can all get farther by improving ourselves than by trying to improve others.

Many a man has held the key to success, but lacked the gumption to turn it.

Several grown-ups were treated to a first rate example of patriotism and given some sound advice by a younster who was gazing round eyed across the Aberjona at the fireworks display last Monday evening. A set piece had just been touched off, depicting our Country's Flag in vivid colors and the band was playing the opening bars of the "Star Spangled Banner." The kiddie, a boy of perhaps eight or nine, upon hearing the music, scrambled quickly to his feet and was standing rigidly at attention when a man seated on the bank in the rear admonished him in no uncertain terms to "SIT DOWN." Sturdily the youngster faced the grown-up. "Don't y' hear what they're playing?" he piped wrathfully. "You'd better stand up yourself —and (as an after thought) take off your hat." Isn't there an expression somewhere which says, "Out of the mouths of babes, etc.?"

UNIVERSITY THEATRE

The feature picture at the University for four days beginning Sunday are, "The Brute" with Monte Blue and "Shamrock and the Rose." "The Brute" is among the really great interpretations of the old days of the Far West. There are the gold rush and the oil-rush, rodeos and lariats and bad men, Indians, sands, and sage-brush, fights and faro, loves and ladies, all the razzle, dazzle of it, and the humanity, too! Leila Hyams as the dance hall girl fought for and won, by the brute, is very lovely. Clyde Cook, known as one of the funniest comedians of the vaudeville stage, is cast as Oklahoma Red, a prospector who strikes pay dirt.

"Shamrock and the Rose" is an adaptation of the Broadway stage success of the same name by Owen Davis, author of "The Nervous Wreck." In addition to Edmund Burns and Olive Hasbrouck, the cast includes Mack Swain, Maurice Costello, Dot Farley, William Strauss, Leon Holmes, Cey Watson, Otto Lederer and Rose Rosonova.

For the last three days of the week the offerings are Reginald Denny in "Fast and Furious" and Gary Cooper in "The Last Outlaw." "Fast and Furious" is the screen version of an original short story by the star himself. The picture certainly does not belie its name. There isn't a dull moment in it. The action is fast, and the fun is furious. The irrepressible Denny comes to grips with a situation that calls for an exhibition of nerve, finesse and adroitness and he comes out on top with his customary sang froid.

"The Last Outlaw" is a vivid, slashing, outdoor melodrama of villainy, heroism and romance on a Texas cattle range. Cooper's rangy build and dynamic personality fit him ideally for his role as a hard-riding deputy sheriff.

NEWSY PARAGRAPHS

Miss Louise DeCamp of Highland avenue returned Sunday on the "Carmania" from an eight weeks' tour in Europe.

Mr. and Mrs. Herbert Stone who have been vacationing at "The Samoset" in Rockland, Me., have returned and are now registered at the Belmont, in West Harwich.

Miss Evelyn Toppan returned Saturday from a two-months' tour in England, France, Belgium, Holland, Switzerland and Germany.

Mr. and Mrs. Donald Heath of Everell road are vacationing in Holderness, N. H.

Miss Ethel Drinkwater entertained Miss Lytle Townsend of Belfast, Me., over the week-end.

Dr. Milne Blanchard of Glengarry who is spending a month in Shelbourne, Nova Scotia, is entertaining Mr. Ferdinand Hawley for two weeks.

NEWSY PARAGRAPHS

A veteran policeman, Officer James Donaghey of the local department claims it is always possible to run into something new in his line of work. Tuesday of this week he was approached by a local man who was much excited over the fact that his automobile had been stolen in broad day light from the centre while he was getting a shave. Officer Donaghey was also a bit non-plussed. Few cars have been removed from the square under the very eyes of the law as it were. A thorough search was instigated but to no avail and other towns were notified to be on the watch for the machine. Later the car owner approached Officer Donaghey and after swallowing several times admitted that he had left his car in a local repair shop that morning and forgotten all about it. You can tell one now.

Miss Anna Oliver, assistant librarian at the Winchester Library is enjoying a vacation at Hampton Beach.

William Nowell, popular member of the Water Works force, is spending a week at Hyannis.

Mrs. William H. Hevey and her sister, Miss May Foley of Canal street motored to Britol, R. I., on Monday for a week's stay.

The police have been notified that one of the front windows in the office of the American Express Company was broken during the night of Aug. 15.

The Fire Department was called at 4 o'clock Wednesday afternoon by an alarm from Box 35 to put out a fire in a hay shed on the premises of 99 Swanton street occupied by Albert McCall. The blaze was soon extinguished, the chief damage to the building and its contents coming from smoke and water.

While riding a bicycle south along Main street last Monday, John Shea of 41 Ellis street, Woburn, struck the end of a Ford truck which, also going South, was making a right turn into the Colonial Filling Station to the North of the square. The truck, the property of the Town of Wincheser, was driven by Andrew J. Dalton of 54 Richardson street. Young Shea was cut about the left eye and upon the elbow and knee. He was able to proceed, however, without treatment.

Mrs. Fred H. Bradford of Mystic avenue has been entertaining her brother, Mr. Albert M. Horle of Gatun, Canal Zone, Panama, for the past month. Mr. Horle, with his niece, Miss Marjorie Bradford, is at present enjoying a motor trip in the White Mountains, having toured the Adirondacks and Canada with stops at Buffalo, Nagara Falls and Thousand Islands. The former is to attend a Labor Conference in Detroit on Labor Day and will return to Winchester through Ohio, Pennsylvania, Washington and New York.

At 2:15 Thursday morning Officer John Dempsey of the police discovered that a water pipe had burst in the home of Jane E. Dodge at 13 Sheffield road. Superintendent Harry Dotten of the Water Department was notified.

Officer James Farrell was the complainant in the District Court at Woburn Monday morning against four motorists charged with speeding on Main street. Three were found guilty and fined $10 each. The other case was filed. One of the speeders had an additional fine of $25 imposed for refusing to stop for an officer. The latter, a Charlestown man, was caught by Officer Farrell after a chase in a commendeered machine.

Mrs. J. H. Tolman and daughter, Laura, of Washington street have returned to Winchester from a ten day's motor trip through Maine. On their return they were accompanied by Mrs. Tolman's brother, Mr. B. F. Collamore of Rockland, Me., and his grandson.

Daniel Kelley of the firm of Kelley & Hawes brought into the Star Office on Tuesday a section of a whetstone which he had taken from the heart of the old elm which has recently been removed from Vine street by the men of the Tree Department. The tree had originally been divided into three or four trunks and some one while mowing in the vicinity had evidently placed his whetstone for safe keeping in one of the crotches thus formed. The trunks had gradually converged until the stone became firmly embeded in the tree. If the bit of stone could talk, it might tell an interesting story of former times in the community.

It is reported in sporting circles that Harold "Lefty" Hatch, crack southpaw and captain of last season's baseball team at the Winchester High School, has signed to pitch with the Highland Midgets Club of Woburn, a member of the Mystic Valley Twilight circuit. The lanky forkhander should show plenty good enough form to win in front of the support the Midgets will give him.

B. & M. TO USE TRUCKS LOCALLY

The Boston and Maine Railroad is going to reorganize and expedite its small lot freight service by using motor trucks to carry merchandise between outlying stations and its newly equipped Boston freight terminals at the Northern Artery. The object of the change, it is stated, is to give a better service and thus to regain for the railroad business which has been lost to private and public motor trucks.

Beginning next Monday the railroad's motor truck operations will be co-ordinated with through freight car service at the Northern Artery terminals, which will give small lot shippers and consignees 24 to 72 hours faster service on merchandise bound to or from points in New England, in the West and South. In some instances, the new arrangement will involve a saving of present trucking costs to the shipper or consignee.

The regularly scheduled motor truck service will operate between the modern terminal at Northern Artery and Woburn, Waltham, Everett, Chelsea, Cambridge, Stoneham, Watertown, North Somerville, Malden and Winchester, with direct tie-ins with through freight cars to and from important distributing centers. Within a few weeks the plan will be extended to Melrose, Reading and Wakefield, and eventually to other cities in the Greater Boston area and elsewhere in New England.

The new arrangement will effect a substantial improvement over the present conditions under which such shipments now are either forwarded to transfer points like Salem and Nashua before being put into through cars to destination, or are being lost to the railroad because of the delays involved.

The rearrangement of service, should also effect a reduction in street congestion, it is felt, by consolidating in a few trucks under regular schedules the scattered merchandise shipments which now move separately in privately-owned trucks and others. The trucking under the Boston & Maine system will be performed by present trucking concerns under contract to the Boston & Maine Transportation Company, so there will be no multiplication of vehicles and congestion and waste may be avoided.

The truck will leave Winchester freight station at 3:30 p. m. with shipments for delivery to through freight cars at Boston. From the Northern Artery terminal, the trucks will deliver freight at the Winchester freight station at 2:10 p. m.

C. D. OF A. NOTES

The Court held a very enjoyable social evening in Lyceum Hall last night when many of the members' friends attended and partook of the Court's hospitality. As a result of the evening's entertainment the charitable fund is considerably larger.

On Sunday last the Court enjoyed its annual outing at Grape Island making the trip by autos and buses over the road to Ipswich where a chartered river boat was waiting to carry us to the picnic ground. For help in trasportation we are indebted to the following friends of the Court who gladly gave their cars and services. James Maguire, "Tom" Kean, "Ben" Welch, "Babe" McDonald, John Murray and "Pat" Lynch. And for services rendered at the wharf in caring for the younger children, on the boat and at the grounds where they helped with chairs, tables serving and also with the sports and games, we are grateful to the following: "Ed" McKenzie, "Bill" Crilley, "Pat" Powers; John Leary, "Eddie" Dinneen, "Charlie" Gallagher, Frank Nowell, "Joe" O'Connor and "Norbie" Smith. The two last named were not only of great help, but were the life of the party. It was indeed a lucky wind that blew "Norbie" into our party that day for he not only assisted by sitting on the top-mast of the boat and locating rocks and shoals in the shalow water, but seemed to be everywhere that anyone wanted assistance.

Those who contributed to the concert were: Mollie Maguire, Mr. and Mrs. Joseph E. O'Connor, Miss Katharine F. O'Connor, whose original song was a decided hit; Mrs. Mary McGrath, W. E. McDonald, James Maguire and little Mary Jack King whose dancing delighted us all. Miss Bernice Connell of Court Stoneham presided at the piano.

The sports in charge of Jane King and Katharine Welch were very successfully carried out with the following carrying off the honors:

100 Yard Dash for Ladies weighing over 150 pounds Marie Crilley 1st, Margaret McGonigle, 2nd.

100 Yard Dash for ladies of lesser weight Miss Christine O'Melia, 1st, Mrs. Margaret Donovan, 2nd

100 Yard Dash for girls Ruth O'Neil, 1st; Mara McDonald, 2nd; Mary Donovan, 3rd; Frances O'Brien, 4th

50 Yard Dash for little tots Jack Fealy, 1st, David Welch, 2nd; Margaret Mary McDonald, 3rd, Mary Jack King, 4th.

The clam bake, hot and appetizing, consisting of steamed lobsters, clams, potatoes, frankfurts, potato chips, rolls and coffee, met everyone's expectations and the ride home by moonlight with happy voices raised in singing old-time songs was one that will not soon be forgotten. "Bill" Crilley made a hit as song-and-cheer-leader and certainly contributed his share to the party's success.

When the party reached the wharf at Ipswich where we must needs separate to board our various autos and buses, "Bill" Crilley, standing on a very prevarious-looking post at the edge of the wharf, called for three rounds of cheers, one for Captain Peabody, one for the Court and G. R. Minnie O'Connor and one for P. G. R. Elizabeth C. McDonald, Chairman of the outing committee.

Then came the work of transferring the pails and boxes of clams from the boat to the buses; then the same old yearly wind-up, standing in a circle with the kiddies in the middle, singing the C. D. of A. favorite, "Good Night, Ladies."

So ended our ninth annual, the most successful of our outings.

Winchester National Bank

WINCHESTER NATIONAL BANK BUILDING
7-17 CHURCH STREET

COMPARISON OF DEPOSITS

OCTOBER 27, 1922
$513,432.52

JULY 19, 1923
$580,789.18

DECEMBER 8, 1924
$622,978.58

APRIL 23, 1925
$701,293.43

DECEMBER 8, 1925
$797,502.37

MARCH 11, 1926
$846,529.56

JUNE 30, 1927
$980,926.18

These figures show the steady, conservative, healthy growth of this Bank, made possible by the support and confidence of thousands of depositors.

CHECKING AND SAVINGS ACCOUNTS SOLICITED

OFFICERS

President
WILLIAM AIKEN KNEELAND

Chairman of the Board
E. ARTHUR TUTEIN

Vice-Presidents
FRANCIS J. O'HARA
WALLACE F. FLANDERS
EDMUND C. SANDERSON

Cashier
EDWIN M. NELSON

Assistant Cashier
HENRY B. HARRIS

Have Your Furnace Cleaned Without Flying Dust or Muss

A heater with surface covered with soot and rust wastes 20-50% of your fuel

THE STURTEVANT SUCTION FURNACE CLEANER

effectually removes soot and dust in the neatest way and the service is inexpensive

For information and rates send postal or phone to

INDUSTRIAL AIR SYSTEMS

BOX 112 WINCHESTER, MASS.
Phone Win. 1806

EMBLEM CLUB AFFAIRS

As many of the members have become lugubrious over the lack of social activities during the summer, a special home party has been arranged by our very willing sister, Mrs. Beatrice J. Lord for next Thursday evening, Aug. 25, at 16 Hancock street. Let's all go, and show our appreciation of the hospitality extended at this dullest of all times.

A trip by auto to Providence is scheduled for next Monday, Aug. 22. The hostess for the affair is Mrs. Mary DeMauris. The plans are all made for a shore dinner and the crowd is on tiptoe to go. But how are they to get there without autos? Those who intend to make the trip should notify Chairman Annie M. Hanlon, tel. 1649-M and let her know how many autos will be placed at the disposal of the guests?

It's a terrible thing to have a trusting disposition these days when trust has gone into the discard and everything is "cash and carry." The scribe's trust in sisterly kindness got a huge jar last Tuesday night when she attended the rehearsal of the drill team expecting to spend a happy evening censuring the efforts of the awkward squad and, instead got run in as a substitute. After two hours of the intensive training handed out by Drillmaster "Martie" McDonough, one isn't nearly so chesty. In fact, the only thing that the novice is aware of after a certain stage is feet—just feet. Thanks-be, the ranks are not open to officers of the Club! Thereafter the "regulars" should make every effort to attend, not only for the sake of the unwary substitute but to forward the work of the drill master who is giving his valuable time freely. And it's a dandy team—without the substitutes of course—and one that is going to make Elkdom sit up and take notice. Now all stand-by for the next rehearsal, scheduled for Wednesday night, Aug. 24. And listen, girls! The one and only member of the Revere Emblem Club will be present to inspect the team and, incidentally, "vamp" the drill master. At the present time this lady is making a prolonged stay at the home of Mrs. Ethel Horn and is quite willing to out-stay her welcome to show the sisters something in the way of real style.

Of all the Club's vacationists, the members will rejoice to hear that Sister Mary Whelan and the baby whose life was despaired of a short time ago are getting a real rest-cure in a bungalow at Worcester. Rosy-cheeked and husky is young "Charlie" now, and if he keeps on gaining weight his garments will have to be changed to boy-size. Cards of congratulation may be sent to mother and baby at 4 Mower street, Worcester.

WINCHESTER TENNIS PLAYERS AT TEDESCO

Several of Winchester's young tennis players participated in the North Shore Junior Tennis Tournament at the Tedesco Club, Swampscott, this week. Among them were Nancy Bradlee, Frances Pettingell, Louise Packer, Caroline Mercer, Francis Smith, Sidney Paine, Lawrence Freeburn, Frank Carleton, Edward Pugh, Lawrence Palmer and "Buddy" Boutwell.

All of the local entrants showed well and several survived the earlier rounds. In the junior girls' singles, Louise Packer has survived the semi-finals and will play in the final matches today. Frances Pettingell was put out in the quarter finals by Marion Duane of Manchester whom Louise Packer defeated in the later round. Nancy Bradlee went out in the second round, falling before her sister "Townie" Frances Pettingell. In the girls' singles the latter showed a better all around game than in the juniors, playing through to the semi-finals before losing to Betty Pope of Bass Rock. Louise Packer was eliminated in the second round of the girls' singles.

In the boys' singles Sidney Paine went along nicely to the quarter finals before losing to Fred Lawson of Dorchester. "Buddy" Boutwell was put out in the second round.

Though defeated in the second round of the junior boys' singles, Lawrence Freeburn gave Arthur Noble of Newton, last year's double champion, a great fight before he finally succombed 6—1, 13—11. Frank Carleton and Edward Pugh also dropped out in the second round. Francis Smith went along to the quarter finals before being defeated by John Lorenzen of Hingham.

Two Winchester girls, Louise Packer and Caroline Mercer, will meet in the final round of the girls' doubles. The former is paired with Betty Pope of Bass Rock and the latter with Mary Russ of Swampscott. Lawrence Freeburn and Lawrence Palmer got as far as the semi-finals in boys' doubles. Louise Packer, Frances Pettingell and their respective partners have survived the third round in mixed doubles with Edward Pugh and Caroline Mercer and partners dropping out in the same play. Louise is paired with William Porter while Frances is playing with John Lorenzen.

MARRIAGE INTENTIONS

Marriage intentions have been filed with the Town Clerk by Joseph Petrucci of 10 Hart street, Wakefield and Josephine Chefalo of 1 Cedar street.

NEWSY PARAGRAPHS

Besides playing in the North Shore Junior Tennis Tourney at Tedesco, Swampscott, this week, Louise Packer, Winchester's junior net star, is appearing in the tournament at the Eastern Yacht Club, Marblehead. She has survived the early rounds of play.

James H. Fitzgerald of Winchester place who has been confined for some time in the Winchester Hospital following an operation for acute appendicitis was able to return to his home this week.

The Finance Committee at its meeting last Monday evening voted to transfer $300 from the reserve fund to be used by the Board of Health in the cleaning of the Town's streams. Considerable worth while progress in this project has already been made.

The Park Board is now facing the problem of preventing out-of-town enthusiasts from monopolizing the Town's tennis courts on Palmer street.

Moth-o-Kill cannisters should be filled Spring and Fall. Get your refills at the Star Office.

What Franklin Said in 57 words

We doubt if anyone has ever set forth more forcibly such sensible advice. Franklin said:

"Save a little of thy income, and thy hide-bound pocket will soon begin to thrive and thou wilt never cry again with an empty stomach; neither will creditors insult thee, nor want oppress, nor hunger bite, nor will nakedness freeze thee. The whole hemisphere will shine brighter, and pleasure spring up in every corner of thy heart."

Winchester Co-operative Bank

ERNEST R. EUSTIS, *Treasurer*

11 CHURCH STREET, WINCHESTER TELEPHONE 1078

DOGS BOARDED

Vacation time is here. Leave your pets with someone who loves and understands them. Limited number taken.

Plucking, Clipping, Worming

JACK PREECE

130 TREMONT ST., MELROSE

(Opposite Athletic Field)

Tel. Melrose 0298-J

jy22-tf

Second Mortgages

TO HOME OWNERS

24-hour service Lowest rates

Franklin Mortgage Corp.

100 MILK ST., BOSTON

Liberty 8694 au5-4t

HALLBERG BROTHERS

Painters

81 LORING AVENUE

TEL. WINCHESTER 1406-R

mn25-tf

FOR SALE

Throughbred Sealyham puppies, three months old. Can be seen at 3 Glengarry, Winchester.

PHONE WIN. 1916

HELP WANTED

WANTED General housework girl, experienced and willing to work for family of two adults; young child and infant, to begin Sept. 1. Tel. Win. 0317 between 3 and 4 p. m.

WANTED Neat capable girl for general housework, to go home nights. Call Win 0417.

WANTED Girl to take care of baby, and assist with light household duties. Apply 15 Herrick street.

TO LET

TO LET Furnished room at 183 Washington street. Tel. Win. 0758-W

FOR RENT West Side, semi-detached house and garage, convenient to Wedgemere Station. Tel. Win. 0818-W

FOR RENT Modern 6 room upper apartment at 569 Washington street, rent reasonable. Apply at 128 Forest street, tel. Win 0739-W. au19-2t*

TO LET Garage; electric lights, water, cement floor, 11 Fairmount street. Tel Win. 0199-J ml6-tf

TO LET Two apartments, 7 Nelson street; key at Suite 1, rent $16 -$20. Tel. Somerset 7669. jy15-tf

FOR RENT Sept. 1. Modern lower apartment at 6 Park road, Winchester; can be seen by appointment with present tenant. For further information write Ada H Hammond, 54½ S. Main street, Concord, N H jy15-tf

TO LET Furnished room in private family, with or without board. Write Star Office Box T. R.

TO LET 7 room apartment, conveniently located, rent reasonable. Write owner, Mrs. F A Suhre, Nuttings Lake, Billerica.

FOR SALE

FOR SALE 2 family house in excellent condition, good location; price reasonable. Write owner Mrs J. P. Murphy, Nuttings Lake, Billerica

FOR SALE Canoe and sailboat. Tel Win. 0415-W evenings.

MISCELLANEOUS

PIAZZA CHAIRS Get our prices on re-seating your old piazza chairs before buying new ones. Perry-Mystic 0371-J my13-tf

WANTED TO BUY House of six rooms with improvements; in a good residential section; conveniently located. Write stating location, price, etc., to Star Office, Box M. au5-tf

WANTED By elderly lady, warm, sunny, room and board, simple food; single house with piazza, near Square; good references, terms $12 to $15. Address M. R. T. Star Office. au19-2t

WANTED In Winchester or nearby, board in private family for middle aged man, retired; must have good room and good food with home like surroundings Address A. B. C., Star Office.

We are new carrying in addition to the popular Darwin razor blade of cobalt steel the new Radium blade, also for Gillette razors. Try them. We known you'll be satisfied.

UPHOLSTERING

Expert Work Absolutely Guaranteed Our Prices Are the Lowest

H. OSCAR & CO.

124 Harvard Street Brookline

Tel. Regent 8816

jy9-tf

IF YOU WISH TO BUY, SELL OR RENT, CALL

VERNON W. JONES

SUBURBAN REAL ESTATE

RESIDENCE 36 GLEN ROAD

PHONE WIN. 1862

d17-tf

If your Feet trouble you and want relief, call

STONEHAM 0702-R

C. R. Perry, The Foot Specialist will examine them free at your home.

f25-tf

MOTION PICTURES — ANYTIME ANYWHERE

Ideal for Children's Parties

N. H. GROVER, 161 Summer St., Boston. Lib. 7540

CONVALESCENTS

AND INVALIDS may come to Oak Crest for care and to rest. Special attention to diet.

MISS PURDY

TEL. WIN. 1487

au19-2t*

JOHN F. CASSIDY

REAL ESTATE and INSURANCE

22 Water St., Winchester, Mass.

Telephone 0277

mh18-tf

Auto Painting Duco Spraying

ROBERT W. DOVER

DENTS REMOVED AND LIGHT REPAIRS

746 Main St. Winchester, Mass.

TEL. 0658

"Say It With Flowers"

Established 1900

Geo. F. Arnold

FLORIST

COMMON STREET

Tel. Store 0205 House 1654-W

Flowers Telegraphed Anywhere

FLOWERS FOR ALL OCCASIONS AT SHORT NOTICE.

Wonderland Grass Seed cannot be beat.

Poise of Great Value

Poise is that balance of mind and spirit that never permits one to get ruffled. By it we can climb and not grow giddy, or descend and not lose our foothold. If we have poise we can afford to be serene because we know we are secure.

SUNDAY SERVICES

FIRST BAPTIST CHURCH

Corner Washington and Mt. Vernon streets. Rev. James W Brougher, Jr., Acting Pastor

10.30 A. M Morning Worship with preaching by Rev. Herbert S. Johnson, D.D. of Boston Topic, Why Do the Princes of God Walk With a Limp?" Solos by Miss Flora MacDonald, Gospel Soloist

7 P. M Evening Worship with preaching by Dr. Johnson Topic People Who are Like Bats." Solos by Miss MacDonald.

Wednesday, 7.45 P. M Prayer meeting led by Deacon William A. Snow. Topic, "A Starless Crown."

A hearty welcome is extended to these Union Services

CHURCH OF THE EPIPHANY

Deaconess Lane, 33 Washington street Tel. Win. 1526.

Sexton, Wallace Murphy. Residence, 38 Washington street.

The Church is open for prayer daily from 9 A. M to 5 P. M

All seats free. Strangers cordially welcome

Tenth Sunday after Epiphany, Aug 21.

9 A M Morning Service. Rev. W. S. Packer, Preacher.

During July and August Holy Communion only on the first Sunday of the month.

METHODIST EPISCOPAL CHURCH

Corner Church and Dix streets. Rev. William Hock, Minister. Residence, 30 Dix street, telephone 0539-M.

This Church has united with the Congregational and Baptist Churches for the Summer. Union Services will be held in the Baptist Church up to and including the Mid-Week Service Sept. 7. For specific information read the Weekly announcement of the Baptist Church.

In cases where the services of the pastor may be needed call Winchester 0146-M.

FIRST CHURCH OF CHRIST, SCIENTIST

All Seats Free

Sunday, Aug. 21 "Mind."

Sunday School at 12 o'clock.

Services in the Church Building opposite the Town Hall, 10.45 a m.

Wednesday evening meeting at 7.45.

Reading room in Church building. Open daily from 12 m. to 5 p. m. except Sundays and holidays.

UNITARIAN CHURCH

Rev George Hale Reed, 8 Ridgefield road. Tel. Win. 0424-W.

The regular services are discontinued during July and August, to be resumed the second Sunday in September Mr. Reed's summer address is "Taylor's Lane, Little Compton, R I." telephone "Little Compton 3 ring 4." He will gladly respond to any call if needed.

NEWSY PARAGRAPHS

Miss Hersilia Warren of this town was cast as the Chamberlain in the presentation of Oscar Wilde's "The Birthday of Infanta," a pageant of Spanish origin and setting, given at Camp Abena, Belgrade Lakes, Me., on Aug. 18. There was a very large audience of parents, friends and nearby campers.

C. S. Henry & Co. the contracting firm of Mr. Clarence S. Henry of this town has been awarded the general contract for the new Junior High School East building in Arlington at a price of $198,000. Other figures in the job brings the total to $300,000.

Mrs. James Clarke of this town has the sympathy of her friends in the death of her mother, Mrs. Honorah Hanlher of Natick, who died suddenly in that town Wednesday of heart disease.

The guest and speaker at the weekly luncheon of the Rotary Club of Winchester at the Calumet Club yesterday was Mr. Charles P. Howard, chairman of the Commission for Administration of Finance of the State. He gave a most interesting talk on "Keeping the State from Spendthrift Methods." There was the usual large attendance, with a number of visitors from Reading, Arlington and Woburn.

ONE OF WORLD'S LONGEST BRIDGES TO REACH TO RUGEN

The Baltic Island of Rugen, soon to be connected with the German mainland by one of the longest bridges in the world, is a favorite playground of vacationists from northern Europe as well as an important link in the shortest rail route from Berlin to Stockholm, says a bulletin from the Washington, D. C. headquarters of the National Geographic Society.

Land of dark beech forests from which bold white cliffs jut into the sea, of broad meadows, quaint villages and sandy beaches, Rugen forms a summer paradise, where pagan legend and medieval history give depth and meaning to a varied landscape.

Largest German Island

Rugen's total area comprises more than 375 square miles, making it the largest island of Germany, continues the bulletin. It is separated from the Pomeranian coast of Prussia by the two-mile-wide Stretlasun and is of extremely irregular shape, having long, curving promontories with deep bays and broad backwaters which give a varied and diversified beauty to the scenery.

Entered by City of Stralsund

Gateway to this summer playground is the historic city of Stralsund, on the mainland, from which terminus trains of the Berlin main line are ferried in sections to the island itself, where the railway continues, to connect at Sassnitz with the steamship line from Sweden. Stralsund, next to Lubeck, was the most important Hanse town on the Baltic. It is entirely surrounded by water, and during the Thirty Years' War its inhabitants successfully resisted a 11 weeks' siege by the relentless Wallenstein, who had sworn to take it, "though it were chained to heaven."

With ancient fortifications demolished or converted into parkways, Stralsund is still a joy to lovers of quaint architecture. Tall, gabled houses elbow one another above narrow, cobbled streets; Gothic churches with storied pasts invite the pious to worship; and a town hall dating from the 13th century fronts its splendid facade upon the market place.

Climate Tempered by Gulf Stream

From Stralsund's historic picturesqueness the visitor turns to the Island of Rugen itself, lying across the narrow strait. Although in approximately the same latitude as Labrador and Kamchatka, Rugen indulges in none of the rigors of climate of those far northern regions, thanks to the influence of the Gulf Stream upon Baltic waters. Winters are cold, to be sure, but summers are almost Mediterranean. Day after day jellyfish float placidly in a sea of deepest blue while gentle ocean breezes stir forests of beech and pine.

The western part of the island is low-lying, with meadows of sea-grass, far-stretching sand beaches and rolling dunes, among which nestles an occasional fishing village. Rising toward the east into higher country, Rugen thrusts a bold and indented coast to the sea. Great white cliffs fall sheer to the water's edge. On one summit, offering a magnificent panorama of ocean and sky, Charles XII of Sweden is said to have had his chair placed so that he could watch a naval battle between his followers and the Danes. For long stretches of its history Rugen was under Swedish rule, and many Swedish customs survive among the habits of its quaint country folk.

Pagan Legends

Deep in the forests behind the cliffs is a black and silent pool whose traditions date back to heathen Germany. According to the Roman historian Tacitus, this pool was sacred to the godddess Hertha, mother of the earth, and here human sacrifices were offered in her honor.

Along the rocky and forested southeastern and eastern coasts lie the vacation resorts that have made Rugen famous. Putbus is the ancient seat of the princes of that name. Vilm, Gohren, Sellin, and Binz each draw their summer thousands. Sassnitz is the largest town, and it is from here that the train steamers depart for Trelleborg on the opposite Swedish coast. Terraced hotels, handsome villas, and gay out-or-door restaurants with band stands give Sassnitz the air of a true summer metropolis.

The Central Farm Lands

The rail route from Sassnitz lies through the farming country of the island to Bergen, the capital, and thence to Altefahr where the ferry carries trains bodily to Stralsund. This inland country is typical of the farm lands of northern Prussia and southern Sweden. There are broad, flat fields of rye, wheat, and sugar beets, dark forests, and wide meadows with slow-moving horses and cows dotted about. There are quaint farm villages and cheerful peasants who cling tenaciously in the more outlying parts of the island to the dress and customs of the past. From this sturdy stock near the village of Sheritz came the venerable German patriot and poet of the last century, Ernst Moritz Ardndt, who accomplished so much toward the abolition of serfdom in Sweden and Prussia.

A little world within itself, of cultivated farms and storied hills, of rugged cliffs and bathing beaches, Rugen, soon to be united to the great world by modern engineering skill, still dreams away its summer hours unmoved by approaching commerce

WINCHESTER TRUST COMPANY

WINCHESTER MASS.

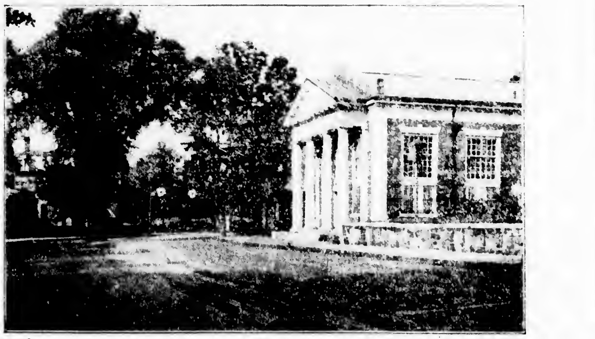

MEMBER OF THE FEDERAL RESERVE SYSTEM

CAPITAL	$ 100,000.00
SURPLUS	100,000.00
UNDIVIDED PROFITS	70,088.05
DEPOSITS	2,420,913.26

ACCOUNTS SOLICITED

We are in a position to take a few mortgages on Winchester property.

Directors

CHARLES E. BARRETT, CUTLER B. DOWNER, JERE A. DOWNS, GEORGE A. FERNALD, FREELAND E. HOVEY, RALPH E. JOSLIN, JAMES NOWELL, WILLIAM L. PARSONS, FRED L. PATTEE, FREDERIC S. SNYDER, CHARLES H. SYMMES

THE WILLIAMS UTILITY VAULT SARCOPHAGUS CONTAINING FOUR WATERPROOF CATACOMBS, ILLUSTRATES BUT ONE OF A NUMBER OF VAULTS WHICH WE HAVE RECENTLY INSTALLED

Your Cemetery Memorial Work Will Have Our Prompt Supervision. No Order too Large, None too Small to Receive Expert Advice.

AVARD LONGLEY WALKER COMPANY

370 WASHINGTON ST. WINCHESTER, MASS.

The Commander

It was early in the morning. He flung open the massive portals sweeping the interior with a piercing glance. Ten men sprang to their places and came to a swift attention, before his severe scrutiny. There was a tense silence—no word was uttered. He calmly passed down the row of uniformed men standing at attention.

Then, with a sudden energy, he flung off his hat, threw off his coat, and cast off his collar. He swung around, he faced the waiting line. His face was dark, and his glance was keen and stern. He picked his man. He advanced with a firm but cautious tread. He stopped two feet away. In a low voice, full of meaning, he said: "I want a shave and a haircut"—Michigan Gargoyle.

Oldest Observatory

At the meeting of the International Astronomical union, Cambridge, England, Sir Frank Dyson, astronomer royal, stated that the oldest existing observatory in Europe was at the Vatican.

We have a dandy new gas ball at 50c. Also sponge rubber and return-balls. Wilson the Stationer.

First Newspaper

The first newspaper was the Gazetta of Venice issued in 1563 during the war with the Turks. It received its name from the small coin, called gazetta, the price charged for the privilege of reading it.

Mean Remark

Perhaps the meanest thing we ever heard one neighbor woman say about another was this, which we happened to hear yesterday: "She couldn't get through Ellis Island."—Ohio State Journal.

Grocers Long Established

The early history of the wholesale grocery business is confined principally to England. The immediate forerunner of the grocer was the pepperer or spicer, whose trade was well established in London by 1180. The earliest use of the word "grocer" occurs in 1310 in the city record report of London. During the Middle ages all trades were formed into guilds, and therefore the Grocers' company of London was founded in 1345. From this time the growth of the trade was rapid.

Loathsome Affiliation

"Comprachicos" was the name adopted by a nomadic affiliation, famous in the Seventeenth century in Europe. This band of persons made a practice of buying and selling children. These children were by means of surgical operations deformed and disfigured so that they assumed certain peculiarities, which provided the humor demanded at the time. The organization had its own laws oaths and formulas, and was found principally in England, Spain, France and Germany. The name is a compound Spanish word meaning "buyers of little ones."

(Continued from page 1)

WINCHESTER ITALIANS OBSERVED FEAST OF THE ASSUMPTION

Again, the display had been advertised to begin at 10:30 p. m. This also had been originally planned for. Popular opinion, however, seemed to be that such an hour would bring the fireworks to far into the night and in response to what it felt was a real demand the committee set the hour ahead. The decision to do so came too late to notify the papers of the change.

During the evening the Roma Band of Boston played a concert program from the bandstand on Manchester Field, commencing at 7 o'clock and continuing until the conclusion of the fireworks. This year the musicians played during the entire display, a new feature which was appreciated.

Monday was ushered in with the firing of a salute bomb at 7 in the morning, the salutes being repeated at noontime and at 5:30 in the evening. The Roma Band arrived in town at about that time and paraded through the principal streets of the Italian Section before commencing its concert on Manchester Field. The usual religious services in honor of the Feast of the Assumption were held in St. Mary's Church during the morning.

Sunday's program opened at 9 o'clock in the forenoon when the Chiusano Band of Boston arrived in Winchester and paraded through the Italian Quarter. The big parade of the festival took place at 2 o'clock Sunday afternoon, forming at St. Mary's Church and taking a line of march through the square by way of Washington and Mt. Vernon streets to the Italian Section via Main and Swanton streets. The return to the church was along Washington street. Everywhere in the Italian Quarter the streets were gay with flags and the houses were in many instances decorated in the Italian and American colors.

The roster of the parade included the police escort, followed by the chairman of the committee in charge, Frank Dattilo. Then came a group of children lead by a girl dressed in white to represent an angel. The members of the committee, mentioned in full at the conclusion of this article, preceeded the statue of the Blessed Virgin which was carried by six men. Following the statue came the band and the Christofor Columbo Society. During the parade many of the Italians pinned money to the streamers attached to the statue, more than $500 being realized in this way.

The final event on Sunday's program was a band concert on Manchester Field played by the Chiusano Band. Both this organization and the Roma Band played well and furnished sufficiently varied programs while featuring music of the better grade, so loved by the people of Italy. There was not a large crowd at the Sunday concert, the threatening weather doubtless deterring many who would otherwise have gone to the field.

Monday evening, however, was a different story again, the biggest crowd ever to attend a similar celebration being on hand for the concert and fireworks. The machines began to arrive as early as 5:30 in the afternoon to get advantageous parking spaces along the boulevards in front of the bandstand. Long before it was time to commence the program it was necessary to shut off the Parkway and soon every street in the vicinity of Manchester Field was jammed with machines. The number of cars in Winchester during the celebration is variously estimated as between 10,000 and 15,000 while the crowd is set from 35,000 to 50,000.

From Lake street to Symmes corner Main street was lined with machines and from the Catholic Church on Washington street the line extended to Cambridge and Church streets. Every side in this district was filled and the Parkway from Bacon street to Washington street was crowded. Everything was covered in Rangeley and there was not an inch of available room about the square. The crowd thronged the river bank and the high bluff at Rangeley while Manchester Field was literally black with humanity.

With such a throng it is unusually remarkable that the police were able to handle the traffic problem without a mishap of importance. The entire local force was on the job and did a fine piece of work. Chief Manchester Field with Officers D. the problem and was in the square during much of the evening where the situation was in charge of Sergeant Cassidy and Officers Regan, Noonan, Donaghey, Shea and E. O'Connell. Sergeant Rogers was at Manchester Field with O cers D. and M. Kelley, Hogan, H. and J. Dempsey, Cassidy, A. O'Connell, Farrell and Lord. Officer Harrold was stationed at Manchester road and Lieutenant Harrold was at Headquarters.

The local authorities were assisted by a detail of seven Metropolitan Police officers in charge of Sergt. Earl S. Chainey who handled the traffic on the Parkway. There was also a detail of State Constabulary troopers under Lieut. James E. Hughes and Sergts. Oliver W. Leblanc and William B. Shimkis. Captain Charles T. Beaupre personally directed the troopers. Six plain clothes officers attached to the Boston & Maine Railroad were patrolling the tracks and it was also stated unofficially that other plain clothes men were in the crowd on Manchester Field.

Everything was handled with the utmost smoothness and the huge gathering was dispersed in an incredibly short time.

The committee in charge of the entire celebration was headed by Frank Dattilo as chairman and included Ausonio Ficociello, honorary chairman; Pietro Sciascia, treasurer; Alfredo Rolli, secretary; and Domenico Della Sventura, Antonio Maragioglio, Giuseppe Maggio, Alfonso Cuccolo, Gaetano Sciascia, Ugo Rolli and Giovanni Cattineri.

THE IBOS: FROM CANNIBALISM TO COCOA PRODUCTION

If trade relations are established between the United States and Nigeria, as proposed by representatives of West African interests now in this country, perhaps it will not be long before cocoa, palm oil and mahogany produced by the Ibos, one of Africa's largest negro tribes, will be seen on our markets, says a bulletin from the Washington, D. C. headquarters of the National Geographic Society.

The Ibos are distributed over the greater part of Nigeria, from the coast to about 200 miles inland. It is estimated that there are 4,000,000 of them, forming half the population of the southern part of the Protectorate.

Cannibalism Once Rampant

The Ibo country lies within the belt, only a few hundred miles east of the Slave Coast, where many negro slaves formerly were rounded up for sale. Bridgeless noses, wide-open nostrils, thick protruding lips and powerful jaws are the striking features of the tribesmen.

Most of them are midnight black, some have olive complexions, and a few are albinos. The latter are considered freaks of Nature by the blacks but the mother of an albino is proud of her "white" child.

The Ibos now are quiet and peaceful but some of the older generation recall the days when cannibalism was rampant. After a battle between neighboring tribes captives were killed and their bodies feasted upon. Often strangers were caught and slaves bought with the intention of feasting on their flesh. Human flesh was a choice morsel and marketable commodity. An eye-witness asserts he saw a chief of one of the tribes slash off the ears and nose of a captive and then flay him alive. His tribe ate the flesh and made drum heads of the skin.

Yams Are Principal Food

Each Ibo family has a compound inclosing several huts. When the young Ibo feels he should have a home of his own, he seeks a location, and puddles mud until the 10-foot walls of his compound and the sides of his huts are completed. Thatched roofing material is obtained from near-by forests.

The compounds are set at every conceivable angle and the village street winds in the most bewildering fashion, so that each compound faces it. In the evening the street is filled with life. While the boys shoot bows and arrows and go through native ceremonials, the girls dance, the fathers play okwe, the Ibo "national" game, and the women sit in groups and gossip while peeling "edde," an edible root something like the Jerusalem artichoke.

Farming is the principal Ibo occupation but where fish are not held sacred, the tribesmen are also good fishermen. When foreign tackle is not available, they use home made nets. The yam is the principal Ibo food. Some of the tubers grow a foot long and seven inches in diameter. An Ibo eats from four to five a day. He guards his supply of yams as he does his most precious possessions, and the penalty for yam stealing in Ibo land is death.

Wife Costs a Few Cows and Goats

Each man has from three to five wives, according to his wealth. Old maids and bachelors are looked upon with contempt, and to be a childless wife is a calamity.

There is no Ibo marriage ceremony. An Ibo sends his parents or friends to the hut of the girl he wants. First they leave a supply of gin and palm wine. If it is accepted the representatives return with more gifts. Then the girl is consulted. If she accepts the suitor, he pays her parents so many cows and goats.

He may pay in cash or installments If he has cash, he may take his bride at once, but if he pays by installments, he waits until the whole dowry is paid.

Village belles not already betrothed have various ways of attracting the men. On gala days groups of Ibo beauties parade the village, adorned with all sorts of ornaments. They plaster their hair with mud and paint their bodies from head to foot in curious designs. Strings of beads grace their necks, and hips, and a dozen bracelets conceal their legs from ankle to knee. Many wear, about their ankles, metal disk plates so wide that when they walk, each leg makes a semi-circle to keep the ornaments from clashing.

In Ibo land 14 years is an eligible age to marry. The belles sometime prepare for a year for their "coming out party." They go into seclusion and do nothing but paint their bodies and eat the best their families can afford because, the father the maiden, the happier the prospective bridegroom.

Before burial, the body of a deceased tribesman is painted with camwood and propped in an upright position. All his worldly possessions are placed before him.

The body of a king or wealthy Ibo is placed on a clay "bed" over a fire. Then it may lie in state for years. For crepe strips of cloth or a shirt hang from a tall pole near the death hut.

The Ibos are friendly to missionaries and are easily converted. While they have their idols, medicine men and sacred animals, they believe in a Supreme Being who lives in a spirit world. They believe that after death they will be spirits and will return to their village to mingle with their tribe, but that they then will be invisible.

One Eye Her Oculist Son Could Not Help

The oculist had a joke the other morning. Every now and then he smiled quietly to himself. "You know," he said finally to the Woman, "mothers are wonderful people. They always believe there is nobody quite so clever as their own children.

"Now, my mother, for instance, thinks I know everything about eyes. She doesn't confine her boasting to the neighbors, either. She is jus as likely as not to walk up to a near-sighted or crosseyed passenger in the subway and tell him his eyes need attention and that her son is the best oculist in New York. She says that isn't hunting business for me; it's helping people who don't know enough to look after their sight. But the joke is on her.

"Yesterday she met a man who is distinctly and painfully 'wall-eyed.' 'You mustn't let your eyes go like that,' she told him immediately the introductions were made. 'My son can do anything with eyes. Why don't you go to see him?' 'I'm afraid he can't do anything with this eye, madam,' answered the object of her solicitude; 'you see, it's a glass one.'"—New York Sun.

Firm and Sharp

"Do bees lose their temper?" inquires a contemporary. Our experience is that their stings don't.—Boston Transcript.

MORTGAGEE'S SALE OF REAL ESTATE

By virtue and in execution of a power of sale contained in a certain mortgage deed given by August Charbonneau to F. C. Friend Mortgage Corp. dated November 24, 1926, and recorded in the Registry of Deeds for the County of Middlesex (South Dist.) book 5042, page 111, for breach of the conditions of said mortgage and for the purpose of foreclosing the same will be sold at public auction, on the premises, on Monday the twelfth day of September 1927, at four o'clock, in the afternoon, all and singular the premises conveyed by said mortgage deed, namely: all that certain parcel of land, with the buildings erected thereon, including all landlord's fixtures, and materials appurtenant thereto, situated in Winchester, Middlesex County, being shown as lot number forty (40) on a "Plan of Lots, Winchester, Mass., Parker Holbrook, Engineer, April 26, 1926," and recorded with Middlesex So. Dist. Deeds, Plan Book 377 Plan 27, bounded and described as follows:

NORTHERLY by lot 39 on said plan one hundred (100) feet;
EASTERLY by land now or formerly of Larson sixty (60) feet;
SOUTHERLY by lot 40 on said plan one hundred (100) feet; and
WESTERLY by Oneida Circle on said plan sixty (60) feet.

Containing 6000 square feet. Subject to restrictions contained in deed from Vail Bros-Mauger Corp. to August Charbonneau recorded herewith, and to municipal liens, betterments, assessments and tax titles, if any, and to all unpaid taxes.

$500 will be required to be paid in cash by the purchaser at the time and place of sale, and the balance within ten (10) days.

Other terms will be announced at the sale.

F. C. FRIEND MORTGAGE CORP.
Mortgagee and Present holder of said mortgage.
Thomas L. Thistle, Assistant Treasurer,
29 Gibson St., Medford Mass.
August 17, 1927. au19-3t

COMMONWEALTH OF MASSACHUSETTS
MIDDLESEX, SS PROBATE COURT

To the heirs-at-law, next of kin and all other persons interested in the estate of Harry A. Norton late of Winchester in said County, deceased.

WHEREAS, a certain instrument purporting to be the last will and testament of said deceased has been presented to said Court, for Probate, by Katharine C. Norton who prays that letters testamentary may be issued to her, the executrix therein named, without giving a surety on her official bond.

You are hereby cited to appear at a Probate Court, to be held at Cambridge in said County of Middlesex, on the fourteenth day of September A. D. 1927, at ten o'clock in the forenoon, to show cause, if any you have, why the same should not be granted.

And said petitioner is hereby directed to give public notice thereof, by publishing this citation once in each week, for three successive weeks, in The Winchester Star a newspaper published in Winchester the last publication to be one day, at least, before said Court, and by mailing post-paid, or delivering a copy of this citation to all known persons interested in the estate, seven days at least before said Court.

Witness, JOHN C. LEGGAT, Esquire, First Judge of said Court, this tenth day of August in the year one thousand nine hundred and twenty-seven.

LORING P. JORDAN, Register
au13-3t

Winchester, Mass., Aug. 12, 1927
TO THE BOARD OF SELECTMEN OF THE TOWN OF WINCHESTER: The undersigned respectfully petitions for a license to keep and store

GASOLINE

25 gallons in motor vehicles while in private garage which garage is now located on the land in said Winchester situated on Highland Avenue and numbered 325 thereon, as shown upon the plan filed herewith and certifies that the names and addresses of all owners of record of land abutting the premises are as follows:

Abutters: Helen A. Ramsdell, 6 Summit Avenue; Christie E. Greene, 329 Highland Avenue; John S. Blank, Jr., 321 Highland Avenue.

CHARLES N. LADD

Town of Winchester in Board of Selectmen, Aug. 15, 1927. On the foregoing petition it is hereby ORDERED that a public hearing thereon be held on Monday the 29th day of August 1927 at 7.30 p. m. in the Selectmen's Room in the Town Hall Building, that notice thereof be given by us (at the expense of the applicant), by publishing a copy of said petition, together with this order, in the "Winchester Star" at least seven days before said date and that notice of the time and place of said hearing be given by the applicant by registered mail, not less than seven days prior to such hearing, to all owners of real estate abutting on the land on which such license, if granted, is to be exercised.

A true copy
Attest:
GEORGE S. F. BARTLETT
Clerk of Selectmen

COMMONWEALTH OF MASSACHUSETTS
MIDDLESEX, SS. PROBATE COURT

To the heirs-at-law, next of kin and all other persons interested in the estate of Anna P. Clark late of Winchester in said County, deceased.

WHEREAS, a certain instrument purporting to be the last will and testament of said deceased has been presented to said Court, for Probate, by Charles H. Tyler who prays that letters testamentary may be issued to him, the executor therein named, without giving a surety on his official bond.

You are hereby cited to appear at a Probate Court, to be held at Cambridge in said County of Middlesex, on the fifteenth day of September A. D. 1927, at ten o'clock in the forenoon, to show cause, if any you have, why the same should not be granted.

And said petitioner is hereby directed to give public notice thereof, by publishing this citation once in each week, for three successive weeks, in The Winchester Star a newspaper published in Winchester the last publication to be one day, at least, before said Court, and by mailing post-paid, or delivering a copy of this citation to all known persons interested in the estate, seven days at least before said Court.

Witness, JOHN C. LEGGAT, Esquire, First Judge of said Court, this eleventh day of August in the year one thousand nine hundred and twenty-seven.

LORING P. JORDAN, Register
au19-3t

NOTICE IS HEREBY GIVEN that the subscriber has been duly appointed executrix of the will of John Herbert late of Winchester in the County of Middlesex, deceased, testate, and has taken upon herself that trust by giving bond, as the law directs.

All persons having demands upon the estate of said deceased are hereby required to exhibit the same, and all persons indebted to said estate are called upon to make payment to

BLANCHE E. HERBERT, Executrix.
(Address)
c/o Herbert A. Buck,
Room 1009, 73 Tremont Street,
Boston, Mass.
July 18, 1927. au5-3t

MORTGAGEE'S SALE OF REAL ESTATE

BY VIRTUE and in pursuance of the power of sale contained in a certain mortgage deed given by John P. Ketalos to me, dated February 8, 1927, and recorded with Middlesex South District Registry of Deeds, Book 5063, Page 583, for breach of the conditions contained in said mortgage, and for the purpose of foreclosing the same, will be sold at public auction on the premises hereinafter described, on Thursday, September 8, 1927, at nine o'clock in the forenoon, all and singular the real estate conveyed by said mortgage, and therein described substantially as follows:

Six (6) certain lots of land in Winchester, in the County of Middlesex, and Commonwealth of Massachusetts, designated on "Plan of House Lots, Winchester, Mass., August 15, 1924, C. H. Gannett, C. E.", and recorded in said Registry of Deeds, as Lots No 1, 2, 3, 4, 5, and 6, said lots being bounded and described as follows:

Lot No. 1

Northeasterly by Prince Avenue, fifty (50) feet;
Southeasterly by land now or formerly of G. Edward Smith one hundred (100) feet;
Southwesterly by Lot No. 3 on said plan, fifty (50) feet and
Northwesterly by Lot No. 3 on said plan twenty-six and 51/100 (26.51) feet; and
Northwesterly by Lot No. 2 on said plan seventy-three and 49/100 (73.49) feet; containing five thousand (5,000) square feet of land according to said plan.

Lot No. 2

Northeasterly by Prince Avenue ninety-one and 82/100 (91.82) feet;
Southeasterly by Lot No. 1 on said plan, seventy-three and 49/100 (73.49) feet;
Southwesterly by Lot No. 3 on said plan, ninety-three and 70/100 (93.70) feet, and
Northwesterly by Washington Street seventy-two and 63/100 (72.63) feet, containing six thousand seven hundred seventy-six (6,776) square feet of land according to said plan.

Lot No. 3

Northeasterly by Lot No. 2 on said plan ninety-three and 70/100 (93.70) feet;
Southeasterly by Lot No. 1 on said plan twenty-six and 51/100 (26.51) feet;
Northeasterly by Lot No. 1 on said plan fifty (50) feet;
Southeasterly by land now or formerly of G. Edward Smith, thirty-four and 1/100 (34.01) feet;
Southwesterly by Lot No. 4 on said plan one hundred forty-four and 76/100 (144.76) feet, and
Northwesterly by Washington Street sixty (60) feet, containing seven thousand, three hundred sixty-four (7,364) square feet of land according to said plan.

Lot No. 4

Northeasterly by Lot No. 3 on said plan one hundred forty-four and 76/100 (144.76) feet;
Southeasterly by land now or formerly of G. Edward Smith, sixty (60) feet;
Southwesterly by Lot No. 5 on said plan one hundred forty-five and 62/100 (145.62) feet;
Northwesterly by Washington Street sixty (60) feet containing eight thousand seven hundred eleven (8,711) square feet of land according to said plan.

Lot No. 5

Northeasterly by Lot No. 4 on said plan one hundred forty-five and 62/100 (145.62) feet;
Southeasterly by land now or formerly of G. Edward Smith sixty (60) feet;
Southwesterly by Lot No. 6 on said plan, one hundred forty-five and 29/100 (145.29) feet, and
Northwesterly by Washington Street sixty (60) feet, containing eight thousand seven hundred seven (8,707) square feet of land according to said plan.

Lot No. 6

Northeasterly by Lot No. 5 on said plan one hundred forty-five and 29/100 (145.29) feet;
Southeasterly by land now or formerly of G. Edward Smith sixty (60) feet;
Southwesterly by land now or formerly of Norbert Talbot one hundred forty-five and 12/100 (145.12) feet, and
Northwesterly by Washington Street sixty (60) feet, containing eight thousand eight hundred four (8,804) square feet of land according to said plan.

Said premises will be conveyed subject to any building lines established by the Town of Winchester, and municipal liens, unpaid taxes, tax bills, and assessments, if any there be.

Being the same premises conveyed to said mortgagor by the mortgagee named in said mortgage by deed of even date with said mortgage.

Two Hundred Dollars ($200) will be required to be paid in cash by the purchaser at the time and place of sale. Further terms announced at sale.

RICHARD W. BURNES, Mortgagee
Room 1016, 18 Tremont St.
Boston, Mass.
August 11, 1927 au12-3t

WINCHESTER NATIONAL BANK

In compliance with the requirements of Chapter 590, Section 40, Acts of 1908 as amended by Chapter 491, Section 6, Acts of 1909, and by Chapter 171, Section 1, Acts of 1912, notice is hereby given of the loss of Pass-book No. 2281.

E. M. NELSON, Cashier

COMMONWEALTH OF MASSACHUSETTS
MIDDLESEX, SS PROBATE COURT

To the heirs-at-law, next of kin and all other persons interested in the estate of Charlotte Annie Moore late of Winchester in said County, deceased.

WHEREAS, a certain instrument purporting to be the last will and testament of said deceased has been presented to said Court, for Probate, by Frederick Manley Ives who prays that letters testamentary may be issued to him, the executor therein named, without giving a surety on his official bond.

You are hereby cited to appear at a Probate Court, to be held at Cambridge in said County of Middlesex, on the fifteenth day of September A. D. 1927, at ten o'clock in the forenoon, to show cause, if any you have, why the same should not be granted.

And said petitioner is hereby directed to give public notice thereof, by publishing this citation once in each week, for three successive weeks, in The Winchester Star a newspaper published in Winchester the last publication to be one day, at least, before said Court, and by mailing post-paid, or delivering a copy of this citation to all known persons interested in the estate, fourteen days at least before said Court.

Witness, JOHN C. LEGGAT, Esquire, First Judge of said Court, this second day of August in the year one thousand nine hundred and twenty-seven.

LORING P. JORDAN, Register
au5-3t

MORTGAGEE'S SALE OF REAL ESTATE

By virtue and in execution of the POWER OF SALE in a certain mortgage given by Ida M. Sampson of Melrose to Frank W. Baird dated February 28, 1927 and recorded with Middlesex South District deeds, Book 5068, Page 288, of which mortgage the undersigned is the present holder by virtue of an assignment by Frank W. Baird dated July 1, 1927 and recorded in Middlesex South District deeds, Book 5117, page 248 for breach of the conditions of said mortgage and for the purpose of foreclosing the same will be sold at Public Auction at ten o'clock A. M. on the third day of September A. D. 1927, on the premises all and singular the premises described in said mortgage.

To wit:

A certain parcel of land, with the buildings thereon, situate in Winchester, Middlesex County, and being shown as lot thirty eight (38) on Holton Estate, Winchester, Mass., February 1917, Ernest W. Branch, C. E.", recorded with Middlesex So. Dist. Deeds Plan Book 274 Plan 50, bounded and described as follows:

NORTHEASTERLY by Holton Road fifty (50) feet,
SOUTHEASTERLY by lot 37 on said plan ninety five and 59/100 (95.59) feet,
SOUTHWESTERLY by land of owners unknown fifty (50) feet, and
NORTHWESTERLY by lot 39 on said plan ninety six and 07/100 (96.07) feet.
Containing 4792 square feet of land.

Being a portion of the premises conveyed to Ida M. Sampson by deed of Nellie J. Driscoll dated August 7, 1926 recorded with said deeds Book 5003 Page 546. Subject to a mortgage for $5250 held by Harry N. Squires and recorded with said deeds Book 5008 Page 423.

Said premises will be sold subject to any and all unpaid taxes and municipal liens thereon. A deposit of $500 will be required of the purchaser at the time and place of the sale and the balance of the purchase price within ten days thereafter.

Terms of Sale.

Other terms to be announced at the sale.

Signed:

EDITH MAUD MORRISON,
Assignee and present holder of said mortgage
August 9, 1927.

For further particulars see Edmund R. Dewing, Attorney, 50 Federal Street, Boston, Mass. au12-3t

MORTGAGEE'S SALE OF REAL ESTATE

By virtue and in execution of the POWER OF SALE in a certain mortgage given by Ida M. Sampson of Melrose to Frank W. Baird dated March 7, 1927 and recorded with Middlesex South District deeds, Book 5072, Page 135, of which mortgage the undersigned is the present holder by virtue of an assignment by Frank W. Baird dated July 1, 1927 and recorded in Middlesex South District deeds, Book 5117, page 248 for breach of the conditions of said mortgage and for the purpose of foreclosing the same will be sold at Public Auction at ten o'clock A. M. on the third day of September A. D. 1927, on the premises all and singular the premises described in said mortgage.

To wit:

A certain parcel of land, with the buildings thereon, situate in Winchester, Middlesex County, and being shown as lot thirty nine (39) on Holton Estate, Winchester, Mass., February 1917, Ernest W. Branch, C. E.", recorded with Middlesex So. Dist. Deeds Plan Book 274 Plan 50, bounded and described as follows:

NORTHEASTERLY by Holton Road fifty (50) feet
SOUTHEASTERLY by lot 38 on said plan ninety six and 07/100 (96.07) feet,
SOUTHWESTERLY by land of owners unknown fifty and 01/100 (50.01) feet;
NORTHWESTERLY by lot 40 on said plan ninety four and 98/100 (94.98) feet.
Containing 4776 square feet of land.

Being a portion of the premises conveyed to Ida M. Sampson by deed of Nellie J. Driscoll dated August 7, 1926 recorded with said deeds Book 5003 Page 546. Subject to a mortgage for $5250 held by Harry N. Squires and recorded with said deeds Book 5008 Page 121. Said premises will be sold subject to any and all unpaid taxes and municipal liens thereon. A deposit of $500 will be required of the purchaser at the time and place of the sale and the balance of the purchase price within ten days thereafter.

Terms at Sale.

Other terms to be announced at the sale.

Signed:

EDITH MAUD MORRISON
Assignee and present holder of said mortgage
August 9, 1927.

For further particulars see Edmund R. Dewing, Attorney, 50 Federal Street, Boston, Mass. au12-3t

MORTGAGEE'S SALE OF REAL ESTATE

By virtue of the power of sale contained in a certain mortgage given by Tony Anthony to Edward T. Harrington Co., a corporation duly organized and existing under the laws of the Commonwealth of Massachusetts and having its usual place of business at Boston dated May 5th, 1927, recorded with Middlesex South District Deeds, Book 5103, Page 411, for breach of the conditions of said mortgage and for the purpose of foreclosing the same will be sold at public auction on the premises hereinafter described on Tuesday, August 30th, 1927 at 3 o'clock in the afternoon, all and singular the premises described in said mortgage as follows, viz:

The land in Winchester, Massachusetts being Lot No. 5 as shown on Plan of Lot 5, Rangeley, Mass., dated May, 1927, Parker Holbrook, Civil Engineer," and recorded with Middlesex South District Deeds, and bounded and described as follows, viz:

NORTHWESTERLY by Rangeley Road one hundred four and 49/100 (104.49) feet,
NORTHEASTERLY by land now or formerly of Brown one hundred five and 67/100 (105.67) feet,
SOUTHEASTERLY by land of owners unknown by two measurements eighty-six (86) feet and seventy-seven and 62/100 (77.62) feet respectively,
WESTERLY by other land now or formerly of Charles Bruce one hundred twenty-four and 79/100 (124.79) feet, and containing 13,893 square feet or however otherwise said lot may be bounded, measured or described.

Being the same premises conveyed to me by Charles Bruce by deed to be recorded herewith and are conveyed subject to restrictions, sewer easements and zoning law requirements of the Town of Winchester contained in said deed. Subject also to a prior mortgage given by me to Albert Ammann to be recorded herewith.

Said premises will be sold subject to said prior mortgage and to all unpaid taxes, tax titles or other municipal liens.

$200.00 will be required to be paid in cash by the purchaser at the time and place of sale; other terms to be announced at the time and place of sale.

EDWARD T. HARRINGTON CO.,
Mortgagee
One State Street, Boston, Mass.

Further information may be obtained of W. Allan Wilde, auctioneer, One State Street, Boston, Massachusetts. au5-3t

Does the youngster raise a ball quickly? Get him one of the new sponge rubber balls at Wilson's. It will stand the racket.

MORTGAGEE'S SALE OF REAL ESTATE

By virtue of the power of sale contained in a certain mortgage given by Tony Anthony to Edward T. Harrington Co., a corporation duly organized and existing under the laws of the Commonwealth of Massachusetts and having its usual place of business at Boston dated June 4th, 1927 recorded with Middlesex South District Deeds, Book 5107, Page 245 for breach of the conditions of said mortgage and for the purpose of foreclosing the same will be sold at public auction on the premises hereinafter described on Tuesday, August 30th, 1927 at 2 o'clock in the afternoon, all and singular the premises described in said mortgage as follows, viz:

The land in Winchester, said Middlesex County, being the Lot No. 16 on Plan of Land, Winchester, Mass., dated June 3, 1927 Parker Holbrook, Engineer," recorded, bounded and described as follows, viz:

SOUTHWESTERLY by Meadowcroft Road eighty-five (85) feet,
NORTHWESTERLY by Lot No. 15 on said plan one hundred thirty-four and 88/100 (134.88) feet,
NORTHEASTERLY by land of Josephine F. Maloney eighty-five and 1/100 (85.01) feet
SOUTHEASTERLY by Lot No. 17 on said plan one hundred thirty-three and 50/100 (133.50) feet and containing 11,406 square feet of land, or however otherwise said lot may be bounded, measured or described.

Being the same premises conveyed to me this day by deed of Charles Bruce to be recorded herewith and are conveyed subject to the restrictions as appear of record, also to sewer easements and a prior mortgage for $11,500 to Albert Ammann.

Said premises will be sold subject to said prior mortgage and to all unpaid taxes, tax titles, or other municipal liens.

$200.00 will be required to be paid in cash by the purchaser at the time and place of sale, other terms to be announced at the time and place of sale.

EDWARD T. HARRINGTON CO.,
Mortgagee
One State Street, Boston, Mass.

Further information may be obtained of W. Allan Wilde, auctioneer, One State Street, Boston, Mass. au5-3t

MORTGAGEE'S SALE OF REAL ESTATE

By virtue of the power of sale contained in a certain mortgage given by Tony Anthony to Edward T. Harrington Co., a corporation duly organized and existing under the laws of the Commonwealth of Massachusetts and having its usual place of business at Boston dated April 25th, 1927 recorded with Middlesex South District Deeds, Book 5091, Page 566, for breach of the conditions of said mortgage and for the purpose of foreclosing the same will be sold at public auction on the premises hereinafter described on Tuesday, August 30th, 1927 at 2.30 o'clock in the afternoon, all and singular the premises described in said mortgage as follows, viz:

The land in Winchester, Middlesex County, Massachusetts being the Lot No. 15 on plan entitled "Revised plan of a portion of Rangeley, Winchester, Mass., for the Bonelli-Adams Co. dated December 1, 1922 by Ernest W. Branch, C. E.," and recorded with Middlesex South District Deeds, bounded and described as follows, viz:

NORTHWESTERLY by Rangeley Road one hundred fifteen and 84/100 (115.84) feet
NORTHEASTERLY by Lot No. 5 on said plan one hundred twenty-four and 79/100 (124.79) feet,
SOUTHEASTERLY by Lot No. 16 on said plan one hundred thirty-four and 88/100 (134.88) feet
SOUTHWESTERLY by Meadowcroft Road one hundred (100) feet,
SOUTHWESTERLY again by the curved intersection of Meadowcroft Road and Rangeley Road thirty-two and 83/100 (32.83) feet, and containing 16,235 square feet, or however otherwise said lot may be bounded, measured or described.

The above described premises are also shown as Lot 15 on Plan of Lot 15 Rangeley, Mass., dated April 21, 1927, Parker Holbrook, Engineer, to be recorded herewith and are conveyed subject to restrictions as appear of record, also to sewer easements and a prior mortgage for $11,500.

Said premises will be sold subject to said prior mortgage, all unpaid taxes, tax titles or other municipal liens.

$200.00 will be required to be paid in cash by the purchaser at the time and place of sale other terms to be announced at the time and place of sale.

EDWARD T. HARRINGTON CO.,
Mortgagee
One State Street, Boston, Mass.

Further information may be obtained of W. Allan Wilde, auctioneer, One State Street, Boston, Massachusetts. au5-3t

Chats With YOUR Gas Man

"ASK ME ANOTHER"

"Ask Me Another" is the slogan in spirit if not in word of the home service departments of gas companies all over the United States. More than seven and a half million questions on cooking were answered during the last year alone.

Consider the influence that this service will inevitably have upon the health of the nation. The questions were asked by intelligent up-to-date housewives eager to learn "the best way." The answers were given by scientifically trained home economists equipped to give expert advice in all matters of dietetics and home management.

In providing such a service for home makers, the gas companies are contributing much to the health and happiness of the nation. In the field of home service as in every other field of its endeavor, it is worthy to note that the gas industry is leader in the great progress that has been made within the last decade.

Arlington Gas Light Co.
527 Main Street
Winchester, Massachusetts

"If It's Done With Heat, You Can Do It Better With Gas."

CAMP WINCHESTER, NORTH PORT, ME.

The second week of the summer camp maintained by the local Boy Scout Council was filled with activity.

The "Reds" captained by Russell Franklin maintained their lead over Carl Eubanks' "Blues" by virtue of a win in baseball three days' victims in inspection and their dramatic offering "College Days" was adjudged superior to anything the Blues could offer. The Blues have victories in cricket, volley ball and two days inspection to show for their weeks' efforts.

The outstanding trips of the week were overnight hikes taken in groups to Isle Bero, Bald Mountain and Beach Hill lead by Victor Budge, Russell Franklin and George Bartlett and the trip to Camden where all campers climbed Mt. Butler and hiked out to the State Fish Hatchery and Game Preserve.

This week's issue of the camp paper brought out by Editor William Higgins was the best so far and does great credit to its contributors.

Richard Clark has arrived at camp and already has a large class in life saving. He is also proving a great help to the beginners in swimming.

Camp Notes

Volley ball, a new game at camp this summer is proving very popular.

All campers were sorry to say good by to Councillor Bridge.

The Ghost Hunt this year was a whole lot of fun and "Tulsa" the camp spirit made things very interesting, especially to the tenderfoot Scouts.

All campers will inspect the battleship Arkansas stationed at Belfast this week.

Anthony Ficociello won the treasure hunt.

George Burns has arrived at Camp and received a great welcome.

PAINFULLY INJURED IN FALL FROM BICYCLE

Ralph Del Grosso 16, of 33 Holland street was painfully injured Wednesday when the front tire came off the bicycle he was riding along Washington street in front of the Fire Station. The boy was thrown violently to the ground, sustaining bad scratches and abrasions about his head, face, hands and knees. The accident was seen by Officer Edward O'Connell who took the boy to the emergency room at Headquarters and treated his hurts.

BARODA: CITY OF HINDU TEMPLES AND PALACES

Baroda City, reported flooded by 10 feet of water, is the capital of Baroda State, one of the largest and wealthiest of India's native states, says a bulletin from the Washington, D. C. headquarters of the National Geographic Society.

The capital lies about 250 miles north of Bombay. It is the residence of one of India's most illustrious Gaekwars and also is an important railroad junction and commercial center. The railroad from Bombay to Delhi passes through Baroda and other lines penetrate the fertile farming regions in the neighborhood.

Baroda has some of the finest cotton lands in India. Rice, wheat, sugar and other commodities flourish in the highly productive alluvial soil. The well kept farms with their hedges and trees, which surround the city, give the landscape the appearance of a large English park.

Walls of Fort Inclose Old City

The city proper is inclosed in the walls of an old fort with gates at frequent intervals, continues the bulletin. Approaching the city from the railroad, which is in a new section, one is impressed with the accomplishments of modern city planning. At first the road is broad and straight and one can imagine oneself on the boulevard of a European capital, except for the endless swarm of Hindus. Then, as the gate is reached, the picture changes—an oriental city with its narrow, tortuous streets, is entered. However, even Baroda's old section has been improved during the last decade. A reservoir and filtration plant furnish pure water, a sewage system has been constructed, streets and roads have been widened, any many of the old, dilapidated buildings have been replaced. The streets are kept clean and well-lighted at night.

Numerous huge temples that pierce the skyline indicate that Baroda is a Hindu stronghold. Nearly four-fifths of the 103,000 inhabitants are Hindus.

Palace for Jewels

Leading from the Laharipura, or western gate, a wide thoroughfare runs through the city. It is fringed with wards, the gates of which are heavily barred against outsiders. Each ward is set aside for a separate caste or class in true oriental fashion.

Near the eastern end of the thoroughfare is the Nazar Bagh, a white stucco palace which is the depository for the jewels of the Gaekwar. They are said to be worth about $10,000,000. Among them is a diamond necklace containing the famous "Star of the South" diamond, a brilliant stone weighing 125 carats. Another part of the collection is a cloth embroidered with precious stones and seed pearls. It was made to cover the tomb of Mohammed.

Four miles south of the city is Makarpura palace, summer residence of the Gaekwar, noted for its beautiful gardens, fountains, grottoes and pergolas. The third of the ruler's residences, and the principal one, is Lakshmi Vilas. This building contains a huge Darbar hall, the walls and floors of which are decorated with Italian mosaic. Screened wooden galleries around the hall provide reserved seats for the ladies who wish to observe state functions.

Last year the Gaekwar of Baroda celebrated the 50th anniversary of his coronation. In 1875 the ruler of the state was accused of an attempt to poison a British official and was deposed. The present ruler, a collateral relative, was a young lad when he ascended the throne in 1875. He was the son of a humble herdsman. He is one of only five Indian rulers entitled to receive a salute of 21 guns.

Baroda state has an area of 8000 square miles but is "sprinkled" over 90,000 square miles. It is divided into four prants or districts. Each district includes a large area, with numerous small patches of land near-by. One of these patches is 225 miles from the capital, on the easternmost tip of the Kathiwar peninsula.

VALENCIA ISLAND: AIR PORTAL TO EUROPE

"The America" flown by Commander Byrd was first sighted from land at Valencia Island on the Irish coast, as the third transatlantic flight held to its course.

Byrd had plotted the course to Valencia Island which has become the air portal to Europe.

No matter where we locate the other three corners, Valencia Island, off the wild west coast of Ireland, must be recognized as one of the four corners of the world, says a bulletin from the Washington, D. C. headquarters of the National Geographic Society.

Transatlantic flyers set their compasses for it. Lindbergh knew he had hit Europe on the nose when he passed over Valencia Island. Chamberlin passed not far south of it. Two Atlantic cables touch Europe first to Valencia. And up behind Knights Town, the cable town, is the marker confirming Valencia's position as one corner of the world.

A Stone Marks the Spot

Iron railings surround a triangular faced stone whose inscribed surface is level with the ground. European scientists on this spot in 1862 took astronomical observations determining the position with minute nicety. By triangulation surveying they ranged from Valencia Island across Europe to a spot in the Ural Mountains of Russia where more astronomical observations were made over a similar marker. Data gathered in this ambitious project enabled scientists to compute the arc of the earth. Knowing the arc they measured the earth.

A rugged shoulder turned resolutely against the Atlantic's roaring storms is Valencia Island, six miles long and two miles wide. With staunchness befitting such an outpost, Valencia raises at its westermost point Bray Head, 792 feet above the crashing seas. Commander Byrd should first sight Bray Head jutting out between Dingle Bay and Kenmare River fiord. Killarney Lakes on the mainland beyond convinced Byrd, as they did Lindbergh, that he flew on the high road to Paris.

Was a Roman "Courage Colony"

History and geography between them play strange tricks but seldom one more strange than this; that a Roman emperor dead these many centuries should give from an Irish island the first congratulatory welcome to Lindbergh, Chamberlin and Byrd. "Courage," cries a Caesar's ghost to them from Valencia Island. The story requires unraveling.

Roman Caesars often gave their colonies names of good omen such as Pax, Florentia, Fidentia and Valencia. Valor and Valencia come from the same Latin root, meaning courage. One of Rome's "courage" colonies in Spain became the Valencia of today. The relations of Spain to the west coast of Ireland, have been close. Houses built by Spanish fishermen can still be seen at Galway. Some ships of the Armada were wrecked on Dingle Bay. Through these Iberian contacts this rocky Irish island greets the airmen from America with a Caesar's salutation, Valencia, "courage."

Valencia Island receives the undiluted warmth of the Gulf Stream so it enjoys a mild climate. Bathing, boating, golfing, sea fishing and the mighty waves pounding the high cliffs entice vacationers who are willing to brave mist and frequent rain.

So warm is the climate that giant fuchsias, said to be the largest in the world, grow in the gardens of Glanleam, country residence of the Knight of Kerry. Myrtle, arbutus, tree ferns and other tropical exotic plants thrive on the island. The Knight of Kerry owns not only the fine gardens but owns also most of Valencia Island.

Practical help for that motor trip you are planning. Official Road Maps of New England. At the Star Office.

Terrible Experience

A man's idea of exquisite torture, says H. R. H., is to stand in the full glare of publicity in a haberdasher's shop while his wife holds an expensive necktie under his chin to see if it will go with his complexion and his last year's suit.—Kansas City Star.

MILK CHART FOR MONTH OF AUGUST 1927

Published by the Winchester Board of Health

The bacteria count in this chart gives the number of bacteria found in one c. c. taken from the center of the sample after it had been well shaken. It should be remembered that another c. c. taken from the same sample might give a somewhat different count, but the difference would rarely, if ever, exceed 10 per cent.

Dealer and Producer	Designation	Fat Content Legal Standard 3.35	Total Solids Legal Standard 12.00	Pasteurized	No. of Bacteria per C. C.	Where Produced
William Fallon & Sons Stoneham, Mass.	Market	3.80	12.68	No	24,000	Stoneham, Mass.
First National Stores Inc. Winchester, Mass.	Market	4.00	12.94	Yes	17,000	Bellows Falls, Vt.
Harvey W. Forbes Stoneham, Mass.	Market	4.00	12.70	Yes	[illegible]	Stoneham, Mass.
H. P. Hood & Sons Charlestown, Mass.	Market	4.00	12.56	Yes	2,000	Littleton, Lancaster and Mountorne, N. H.
H. P. Hood & Sons Charlestown, Mass.	Grade A	4.60	13.28	Yes	1,000	Concord, Mass.
Nicola Iannucci Woburn, Mass.	Market	3.20	11.48	No	19,000	Woburn, Mass.
New England Creamery Products Company, Inc. Winter Hill, Mass.	Double A	4.60	13.78	Yes	114,000	Wells, Me. and North Falmouth, Mass.
New England Creamery Products Company, Inc. Winter Hill, Mass.	Market	4.40	12.12	Yes	1,000	Barre, Vt.
Fred Schneider Woburn, Mass.	Market	[illegible]	12.94	Yes	[illegible]	Woburn, Mass.
Whiting Milk Companies Charlestown, Mass.	Market	[illegible]	12.16	Yes	8,000	Wilton, N. H.
Whiting Milk Companies Charlestown, Mass.	Grade A	[illegible]	13.66	Yes	[illegible]	Wilton, N. H.

The above names are arranged alphabetically, not in order of quality of milk. Certain brands are not listed in this chart, because they have been analyzed by competent authorities or are sold in Winchester in negligible quantities.

BOWDOIN SQ THEATRE

Bowdoin Sq. Boulevard, Boston. Continuous from 10.30 A. M. Free Parking service at Huntley's Garage, rear of Theatre. For particulars inquire at Box Office.

ENTIRE WEEK BEGINNING MONDAY, AUG. 22

Wm. Fox Presents

GEORGE O'BRIEN

as the pugilist in

"IS ZAT SO"

With Edmund Lowe and Douglas Fairbanks, Jr. A knockout on Broadway for two years. A sensation of the London stage. A prize fighter and his manager in high society.

Metro-Goldwyn Present

"WOMEN LOVE DIAMONDS"

With Pauline Starke, Owen Moore, Lionel Barrymore

A daring expose of this jazz-crazed age; the story of a beautiful woman who bartered her soul for diamonds, gorgeous gowns, gay living.

Al St. John in "Roped In"—Also Pathe News

5 VAUDEVILLE ACTS

Bargain Night Friday—Extra Acts

CONCERT SUNDAY AT 3

Coming, Sept. 5—Mystic Clayton, America's Master Mentalist

UNIVERSITY THEATRE

HARVARD SQUARE CAMBRIDGE

2 to 10.30 P. M.

SUN-MON-TUE-WED-AUG-21-22-23-24 — THU-FRI-SAT-AUG-25-26-27

MONTE BLUE in "THE BRUTE"

Oil gushers and punches in a Western Romance

WILL ROGERS in Switzerland and Bavaria

EDMUND BURNS and OLIVE HASBROUCK in "SHAMROCK and the ROSE"

By the author of "The Nervous Wreck"

REGINALD DENNY in "FAST and FURIOUS"

A rollicking farce comedy of speed and love

GARY COOPER in "THE LAST OUTLAW"

PHONE PORTER 4580 FOR RESERVATIONS

LOCATELLI'S CAPITOL

YOUR HOME THEATRE

MASSACHUSETTS AVE. AT LAKE ST. ARLINGTON

Daily 2:15 and 8 P. M. Holidays Continuous 2:15 to 10:30 P. M.

Seats Reserved For All Regular Evening Performances

Telephone for Reservations to Arlington 4340—4341

WEEK OF AUGUST 22, 1927

Monday, Tuesday, Wednesday

Broadway Nights

With LOIS WILSON and SAM HARDY

Resurrection

With ROD LA ROCQUE and DOLORES DEL RIO

The worlds most impressive drama of heart emotion

Paramount News — Comedy

Thursday, Friday, Saturday

See You In Jail

With JACK MULHALL and ALICE DAY

Women Love Diamonds

With PAULINE STARKE and OWEN MOORE

Do the women of today sacrifice love for finery—luxury—diamonds?

Paramount News — Comedy

STRAND THEATRE

WOBURN

The Theatre of Distinction

MATINEES DAILY AT 2.30 — EVENINGS AT 7.30

Today and Saturday, Aug. 19, 20

BUCK JONES in

HILLS OF PERIL

Serial — Comedy

Monday and Tuesday, Aug. 22, 23

CLARA BOW in

ROUGH HOUSE ROSIE

—Co-feature—

ROD LA ROQUE in

GIGOLO

Pathe News — Comedy

Wednesday and Thursday, Aug. 24, 25

LOIS MORAN in

THE TELEPHONE GIRL

Co-feature

RALPH LEWIS in

HELD BY THE LAW

Friday and Saturday, Aug. 26, 27

RICHARD DIX in

MANPOWER

Serial — Comedy

-VIANO'S-

TEELE SQUARE THEATRE

Matinees 2:15 — Evenings 8 Daily — Phone Somerset 4586

Monday, Tuesday, Wednesday, Aug. 22, 23, 24

Broadway Nights

With LOIS WILSON and SAM HARDY

The Wrong Mr. Wright

With JEAN HERSHOLT and ENID BENNETT

Thursday, Friday, Saturday, Aug. 25, 26, 27

Nobody's Widow

With LEATRICE JOY

Hills of Peril

With BUCK JONES

BEN TURPIN COMEDY

PHONE ARLINGTON 1420

CORIATY'S REGENT THEATRE

FREE PARKING SPACE FOR OUR PATRONS

Friday and Saturday, Aug. 19, 20

"BUCK JONES" in "DESERT VALLEY"

co-feature

PAULINE FREDERICK in "JOSSELYN'S WIFE"

Continued Chapter—"The Silent Flyer"

Comedy — Latest News

Monday and Tuesday, Aug. 22, 23

"THE CLAW" featuring NORMAN KERRY, CLAIRE WINDSOR

—also—

"SPUDS" with LARRY SEMON—A barrel of laughs

Comedy and Latest News Events

Wednesday and Thursday, Aug. 24, 25

"BEWARE OF WIDOWS" with LAURA LA PLANTE

—Same Bill—

"PIRATES OF THE SKY"—CHARLES HUTCHINSON

"THE OILY BOYD"—Wisecracker Series

Friday and Saturday, Aug. 26, 27

"GETTING GERTIES' GARTER"—MARIE PREVOST

"DOWN THE STRETCH"—MARION NIXON and ROBERT AGNEW

"THE SILENT FLYER"—Continued Chapter

"BOYS WILL BE BOYS"—Gang Comedy—O' BOY

—Everybody Likes Gang Comedies—Don't Miss It—

Latest News Reel

THE LIVE GRANADA THEATRE

MALDEN

ONE OF THE FINEST THEATRES IN THE UNITED STATES

Now Playing—Friday and Saturday

FLORENCE VIDOR

in "THE WORLD AT HER FEET"

2500 Plush Air Cushion Seats — ORGAN SPECIALTIES BY ROY FRAZEE — SYMPHONY ORCHESTRA Chester Mason Conductor

HIGH CLASS

5-VAUDEVILLE-5

ACTS — Changed Monday and Thursday Shown Daily at 3:00 and 8:45 P. M. — ACTS

Coming Monday Aug. 22 COLLEEN MOORE in "NAUGHTY BUT NICE" — Coming Thursday, Aug. 25 JOHNNY HINES in "ALL ABOARD"

Matinee 1:45 to 5:15 P. M. — Evening 7 to 11 P. M.

Free Parking — Room for 500 cars. Two entrances. Enter Dartmouth Street or North Main Street at Barrett.

WINCHESTER HOME

On lovely tree-shaded West Side street. The house is a happy combination of the old and the new, in that it has the substantial construction and roominess of older type houses and at the same time is finished and equipped in a most modern manner. There are ten rooms and two bath rooms. The heater is controlled by thermostat and there is electric refrigeration. A two-car heated garage and 16,000 sq. ft. of land complete the picture. Priced far below replacement cost at $19,000. *For appointment call Mr. Gleason, W in. 1400.*

Edward T. Harrington Company

REALTORS *INSURANCE*

LORING P. GLEASON, Mgr.; Res. Tel. Win. 0936-M

39 CHURCH STREET WINCHESTER 1400

"SHOOT When You See The Whites of Their Eyes"

We have no orders like these. But we desire to inform you that "Particular Work for Particular People" is being done by Bailey's Perfected Process.

BAILEY'S CLEANSERS AND DYERS, Inc.

Office and Plant—30 Washburn Street, Watertown, Mass.
Tel. Newton North 4561, 1562, 4563

Winchester Store—17 Church Street, Winchester; Tel. Win. 0528

PROPRIETORS OF HALLANDAY'S WE CALL FOR AND DELIVER

NEWSY PARAGRAPHS

Miss Mary Martin of Pickering street has been entertaining her cousin, Miss Marie Hazlett of Quinebaugh, Conn.

The Small Shoppe—Final reductions on all dresses to make room for fall goods. 532 Main street.

Custodian Edward Callahan of the Town Hall staff is enjoying his annual two weeks' vacation, his place being filled by Michael Grant.

Anna M. Phillips, Chiropodist. Office 325 Main street, Medford. Scalp Treatments, Shampooing. Tel. Mystic 3539-J.

Town Treasurer Dr. Harrie Y. Nutter with Mrs. Nutter and Miss Catherine Nutter was the guest of the Rev. and Mrs. Fletcher D. Parker at Hampstead, N. H., over the past week-end.

Please put your orders for Express in early as time means everything today. Kelley & Hawes, Winchester and Boston Express. my27-tf

Judge and Mrs. Charles N. Harris, of 1 Hillside avenue, this town, were guests recently at Paradise Inn, high up on 14,498-foot Mount Ranier, the tallest perpetually snow-capped peak in the United States, in Rainier National Park, Washington. During their stay at the famous mountain inn, 5557 feet above sea level, they found the surrounding hillsides a riot of wild alpine flowers, although patches of summer snow still remained.

"Bobby" Smith, with his father, Francis E. Smith won the best-ball four-ball tournament last week at the Essex Country Club in Manchester. The local team did not, however play in the "Championship" flight, but in the "One round a day" class. The tournament lasted four days.

John J. Murphy, Dealer in Junk of All Kinds. Highest prices paid. If you have anything in this line, telephone either Winchester 0924, 1378 or drop a postal to 8 Winchester place. jy16-tf

NEWSY PARAGRAPHS

For those who appreciate something different and better, Kelley and Hawes Co., has purchased an entirely new lot of the wanted "gold" chairs which may be hired for bridge parties, receptions, etc. Tel. Win. 0035 or 0174.

A stone thrown by an unknown boy on Highland avenue last Sunday nearly caused serious injury to Selectman and Mrs. Thomas F. Fallon and their family who were riding along that roadway. The missel broke the windshield of Mr. Fallon's machine and narrowly escaped striking the Selectman. Fortunately he was able to retain control of his car, preventing further trouble.

David A. Carlue, painter and decorator, hardwood finishing a specialty. 141 Cambridge street, tel. 1701.

The police were called last Saturday to break up a game of quoits which a group of good sized boys had staged upon the lawn in front of the Lincoln School on Washington street. The lawn had previously been damaged in this manner despite the efforts of the janitor.

The Christian Science Monitor for sale daily at the Winchester News Co. ap1-tf

No more moths. Get your Moth-O-Kill refills and canisters at Wilson's.

Principal Wade L. Grindle of the high school, while in town this week between his tour of duty at Fort McKinley, Me., and a vacation at Rangely Lakes, stated that he expected quite a number of last year's high school graduates to enter college this fall.

Harper Method—shampoo, facial, treatment manicure, marcel. Tel. 0330. mh1-tf

Officer John Hogan of the police was called on to quell a disturbance in a house at 11 Olive street early Sunday morning.

Highest prices paid for all kinds of junk. Call S. Frumson, tel. Win. 1880-W. je10-tf

Quality First

Always

Nationally Advertised Merchandise

BATES STREET SHIRTS
ARROW SHIRTS AND COLLARS
VAN HEUSEN COLLARS
BULL DOG BRACES
BOSTON PAD GARTERS
SWAN RUSSELL HATS
TOPKIS UNION SUITS
SEAL PAX UNION SUITS
B. V. D. UNION SUITS
GORDON SILK HOSIERY
MEN'S TRIPLETOE HOSE
ENGLISH GOLF HOSE

Franklin E. Barnes Co.

Telephone 0272-M

Vernon W. Jones

Announces

The opening of his Real Estate Office in the National Bank Building.

13 CHURCH ST., WINCHESTER

If you wish to buy, sell, or rent, CALL WINCHESTER 0898 or RESIDENCE 1862.

NEWSY PARAGRAPHS

Sullivan's Barber Shop, Robert H. Sullivan, Prop. First class hair cutting. Plain and shingle bobbing. Children's work a specialty. Velvet shave. ap8-tf

Officer John Noonan of the police discovered at 10 o'clock last Sunday night that a hydrant at the corner of Main and Water streets was damaged by being struck by an automobile. The driver of the car had gotten away without disclosing his identity.

The new transparent rulers are the thing. Once you try one you will never use anything else. For sale at Wilson the Stationer's.

What was at first thought to be smoke issuing from a garage at the corner of Ridgefield road and Main street turned out to be coming from the tar kettle of roofers at work upon the structure, the Fire Department being given a needless run in response to a telephone call at 9:35 last Saturday morning. The workmen could not be seen from the house of the resident who sent in the alarm and it was thought that the garage was afire.

Frank McHugh of 8 Spring court, Woburn, reported to the police shortly after 10:30 last Saturday night that while he was driving around the bend on Main street at Symmes corner he was struck by a small empty paper carton which was thrown from a Ford sedan which was passing his car. The occupants of the Ford drove off laughing, taking a direction down Bacon street. McHugh gave the police the registration of the car and it was found to belong to a Roxbury party.

Spencer Corsets—Home appointment. Phone Win. 0406-R. jy22-8t

Mr. and Mrs. Forbes Smith of Wilson street have been spending the week at Ocean Park, Me. They were joined the latter part of the week by their daughters, the Misses Myra and Esther Smith.

Patricia Beauty Shoppe—Personal attention given in all branches of beauty culture. Lamping Nolan System. Tel. 1615-W Winchester, over Knights' Drug Store.

Thomas Quigley, Jr., local contractor, has been awarded the contract to grade the grounds at the new Washington School on Highland avenue and has already begun work upon the job.

Mrs. Edward Russell and Miss Margaret Mulligan of Winchester sailed last Saturday on the United Fruit Company S.S. Pastores from New York for Havana, Cristobel and Port Limon.

Mrs. Arthur S. Kelley of the Parkway suffered the loss of her mother, Mrs. Rosa Hill Whitehouse of York, Me., who passed away last Saturday in the York Hospital. A native of South Berwick, Me., for a number of years previous to her marriage, Mrs. Whitehouse taught art in that town. She was a charter member of the Somersworth Woman's Club, a member of the York Beach Women's Club, a member of the South Berwick Baptist Church and was widely known for her many deeds of philanthropy. The funeral services were held Monday in the Union Congregationalist Church, York Beach.

Rev. Howard J. Chidley, pastor of the First Congregational Church, who is summering at Rockport, delivered the sermon Sunday at the Western Avenue Church, Gloucester, on the occasion of the annual Fisherman's Memorial Service.

NEWSY PARAGRAPHS

The huge elm tree on the Congregational Church lawn at the corner of Vine street and Elmwood avenue, removed on account of the erection of the fine new Kelley & Hawes funeral home, proved very reluctant to leave its bed of the past 110 years. After tree superintendent Nicholson had removed the limbs and had the tree well separated from its roots, a tractor failed to pull the trunk over. The largest steam roller was hitched up to it Saturday morning and proved equally helpless against its sturdy strength. After much digging around the roots the monarch finally succumbed. Although credited with 110 years of service, the tree is said by many to be over 200 years old. Another of the old elms on the opposite side of the lawn is also to be removed, it is said.

Transparent rulers at Wilson the Stationer's.

E. J. Prince, Chiropodist. Tel. for appointment Win. 0155. Office 13 Church street. Closed Saturdays and Mondays till Labor Day. au19-3t

Mr. and Mrs. Rodger M. Tolman are spending a few days with Mrs. Tolman's parents, Mr. and Mrs. F. E. Barnes of Bacon street.

Franklin E. Barnes has returned from a two weeks' motorboat cruise along the Maine coast.

Professor and Mrs. Joseph Kingsbury of Salt Lake City, Utah, are visiting their daughter, Mrs. Myron K. Billings of Stone avenue. Dr. Kingsbury is emeritus professor at the State University of Utah.

Sergt. William H. Rogers of the Police Department is enjoying his annual vacation.

The Medford man who was arrested by Mounted Officer "Ned" Shea last week Wednesday evening when the latter came upon him in the act of stealing small pine trees from the Town's water shed in the Fells appeared in the Woburn Court last Saturday morning. He was found guilty of larceny and fined $10.

Miss Mary A. Fitch of Sheffield West is the guest of Mrs. Harry C. Sanborn at her summer cottage in Ashland, N. H.

Keady's All Stars were defeated at Medford Tuesday night 9—3 in a well-played game of baseball. This was the first defeat for the "All Stars" this season. The fielding of James "Cartracks" McElhiney was one of the features of the game.

Flags upon the Common and public buildings were at half-staff last Friday in honor of William M. Humphrey, a veteran of the World War, whose funeral was held on that afternoon at North Woburn. Mr. Humphrey, who died Tuesday evening in the United States Veterans Hospital at Rutland, was 31 years of age and the brother of Frank L. and Roy Humphrey of this town. He was born in Winchester and for many years made his home here. He was married and had one son, William, Jr. A delegation from Winchester Post, American Legion, attended the funeral services which were in charge of George A. Campbell Post, A. L., of Woburn.

Patrolman Robert J. White of the Police Department who has been confined to his home on Loring avenue by illness is reported as much improved and nearly ready to return to duty.

You can get the new Radium razor blades for Gillette razor at the Star Office.

HEADQUARTERS

FOR

Compulsory Auto Insurance

Winchester National Bank Building
13 CHURCH STREET, WINCHESTER
TEL. WINCHESTER 0033

KENNETH G. FLANDERS CO.

FREE NUMBER PLATE SERVICE

Miss Marguerite Macfadden returned this week from a three weeks' visit at Great Moose Lake, Me.

Mr. and Mrs. Arthur E. Sanford are on a camping trip through the Rideau Lake Country, Quebec.

LUMBER and COAL

GEO. W. BLANCHARD & CO.

695 MAIN STREET WINCHESTER, MASS.

TEL. WINCHESTER 1300

We are as near as your telephone

F. H. HIGGINS WINCHESTER 0606

Commercial and Home Photographer

If you have pictures to be framed a telephone call will bring demonstrator.

Leave your films at Hovey's Pharmacy or Star Office for our usual service.

PARK BATTERY STATION

583 MAIN STREET
WINCHESTER, MASS.

TELEPHONE WINCHESTER 1305

COMPLETE BATTERY SERVICE

AGENTS FOR Exide AUTOMOBILE AND RADIO BATTERIES

Michelin Tires and Tubes

A Complete Line of Radio Accessories

Also Agent For The

***Stewart*-Warner Radio**

Your Radio Battery Called for Charged and Delivered $1.25

FAIRMOUNT PARK

Situated on the West Side of Winchester off of Cambridge Street nearly opposite Calumet Road. A tract of 20 lots of land varying in size from 7000 to 12,000 square feet in area. Every lot affords a beautiful panoramic view of the most attractive part of the town. In addition to the four houses already erected thereon, the Fairmount Associates have purchased five uncompleted houses adjoining their property at a mortgagees sale. This in order not only to conserve the high type of construction originally planned for this tract, but more particularly to control the disposition of these houses, in order to maintain the high class neighborhood to which we set out to create. These aforesaid five houses are nearing completion and will be offered to satisfactory parties at reasonable prices and possibly one or two of these houses may be obtained for rent.

FAIRMOUNT ASSOCIATES

A. MILES HOLBROOK, Agent

TEL. WINCHESTER 1250

Agent for Locke Coal Company

New Fall Lines

This week we have opened up two new lines of merchandise for fall.

First a beautiful new line of Men's and Women's PLAIN and FANCY HANDKERCHIEFS. Some dandy new patterns and fine, nice quality of linen.

Also a dandy new lot of LEATHER BAGS, new fall shapes and colors.

Butterick's new Autumn Quarterly is now in stock.

G. Raymond Bancroft

TEL. 0671-W 7 MT. VERNON ST.

THE WINCHESTER STAR

VOL. XLVII NO. 5 | WINCHESTER, MASS., FRIDAY, AUGUST 26, 1927 | PRICE SEVEN CENTS

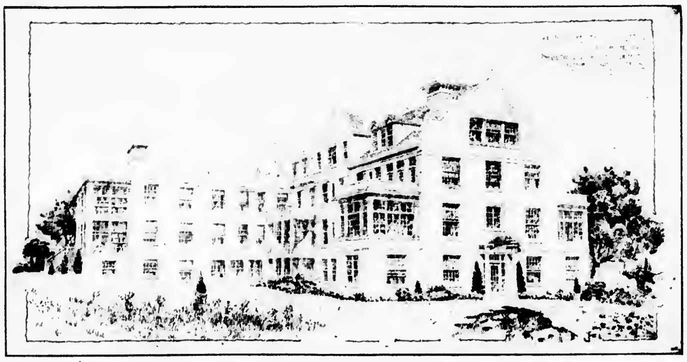

WINCHESTER HOSPITAL
Showing Proposed New Addition From Highland Avenue

The third and final stage of the building development of the Winchester Hospital has now been reached.

The first and second portions of the development consisted of the moving of the nurses' home formerly situated east of the hospital on Highland avenue to a location southwest of the latter, and the doubling of the accommodations by the addition of a wing at right angles to the older building, and the erection of a fireproof boiler house and laundry to the northeast of the hospital building.

A very careful study of the hospitalization requirements of the town was made before the plans of the hospital building addition were drawn and approved but by contracts just awarded this addition is now started.

The main entrance to the hospital which for years has been on the westerly side overlooking the Mystic Valley, will be located on the end of the 60 foot addition which will be added to the new easterly projection toward Highland avenue. This new entrance instead of bringing one on to the first floor, will open into a beautiful reception hall on the ground floor level, from which radiate additional waiting and consulting rooms, business and bookkeeper's offices and the superintendent's office.

Access to the upper floors will be by means of a staircase opening directly from the reception room or by continuing along the central corridor from this room to the present elevator and stairs.

On one side of the corridor beyond the administration offices is the nurses' dining room, and on the opposite side a room for physicians, and very large and complete radiographic, therapy, dark rooms, etc., for a complete X-ray service in every respect.

The kitchen is to be relocated under the present wing and south of the present serving room and beyond this will be also a special diet kitchen. Steam and gas cooking, dish sterilizing, electric refrigeration and modern equipment will complement this new and convenient arrangement.

The hand lift connecting with the ward kitchens on the three floors above is to be made over into an automatic electric lift for quick service.

Under the present solarium, where for some years there has been a runway, which is now to be removed, there will be a new entrance to the ground floor which will serve for incoming supplies, and for an entrance for nurses from the home. The dietician will have an office in the southeast corner overlooking the large room into which this new entrance opens, and the new special diet kitchen as well. The room formerly used for the doctors will be the help's dining room.

The former ground floor entrance with its complication of uses will actually become what it was originally intended to be, the ambulance entrance. A large glazed vestibule will be erected here, and the room at the right of this entrance will be used for an emergency or accident room. The present laundry will be subdivided to provide an autopsy room, and a room with toilet, shower and dressing arrangements for special nurses, also a room for stretchers and wheel chairs.

The old boiler room becomes a central linen and sewing room, and a closet for ward patients' clothing, and a kitchen store room. The removal of the former main entrance permits of lowering the grade and the introduction of large windows, making these rooms light and airy.

On the first floor, the two rooms either side of the entrance, together with the vestibule, are put together to form a surgeon's room, and dressing and locker room with toilets and shower. The room in the operating department now used for this latter purpose will be used for a much needed work room.

There are no changes of moment in the ward portions of this floor, except that an addition in toilet rooms is arranged for. Directly ahead from the present entrance and toward the new staircase a visitor will find the addition, and on this floor there will be a laboratory and two two-bed rooms, with passages to a north porch and the new stairs all on the left hand, and on the right, (south) four large private rooms and a sun room opening onto the south porch.

The present maternity ward will be made over into a children's ward opening onto the present airing balcony.

The second floor addition is quite like the first, except that on the north side there will be four private rooms instead of double rooms; the diet kitchen will also be enlarged the same as in the first floor.

On both of these floors the nurses' station is changed to the intersection of the present and new corridors, commanding both the elevator and the older staircase as well. The Huntress room and the corner room formerly the superintendent's room, now a beautiful private room, are made into a suite directly connected to the bath between them.

The outstanding feature of the new rooms in the additions will be separate toilets and lavatories for each as well as for the two new double rooms, wardrobes, the newest lighting equipment, color scheme, furnishings and telephone connections for each bedside as up to date as any of the most modern hospitals in New York or Boston. Particular care and thought for soundproofing, for quiet has been a prime consideration.

The third floor will hardly be recognized in its new role. The two westerly rooms will become a double soundproof nursery, completely isolated with bathing facilities adjacent, of up-to-date fitness. The small diet kitchen is to be enlarged and beside it will be a bedroom for the physicians and across the hall on the north will be the labor room and lavatory—all these in the present building. The first section of the addition has on this north side two delivery rooms with large metal and plate glass windows like an operating room. These rooms are high studded which is accomplished by running up gables, doing away with a pitched roof. Opposite these rooms is a new sterilizing room and a nurses' work room. This suite of rooms forming the delivery department is shut off from the maternity ward of seven beds by soundproof partitions and doors. This new maternity ward is full width of the building, will have large triple windows on the north and south and a top light or monitor in the ceiling as well, making for ample light and air. The beds are screened and the effect will be practically as if one were in a semi-private room.

When finished the hospital will efficiently be able to take care of 52 patients exclusive of babies.

MACHINE STRUCK TREE ON WILDWOOD STREET

Police headquarters was notified at 8.25 last Sunday evening of an automobile accident which had taken place on Wildwood street near the home of Mr. Alfred W. Friend.

Officers William Cassidy and John Dempsey were sent to investigate and upon arrival found a Ford sedan rather badly smashed up following a collision with a tree. The owner of the car, Harold Maddox of 7 Clinton street, Woburn, with a companion, Joseph Carr of Billerica, was at the scene of the accident. Neither he nor his friend had sustained any injuries in the accident.

A pint bottle of wine was found near the wreck but both men denied its ownership.

TWO INJURED IN COLLISION ON BACON STREET

Two motorists were injured and the machines in which they were riding disabled as the result of an accident which took place on Bacon street last Friday evening shortly before 9 o'clock.

The accident occurred when an Essex coach, owned and operated by Frank M. Russell of 9 Ravenscroft road, in making a left turn into Lakeview road while going in a northerly direction along Bacon street, collided with a Ford sedan, headed south on Bacon street and owned and operated by Miss Edna M. Deloria of 31 Salem street.

Mrs. Russell, who was riding with her husband in the Essex sustained a cut on the forehead and a general shaking up. She was removed to the home of Dr. W. Holbrook Lowell on Lakeview road where she was attended by Dr. R. W. Sheehy. Miss Deloria who was badly bruised about the legs and head and had sustained an ugly gash on the hand was finally taken by Atty. Phillip Gallagher in his machine in search of medical assistance. After failing to locate several physicians in Winchester, she was taken to Woburn where she was treated by Dr. William Kelliher who was forced to take eight stitches to close the wound in her hand.

The machines were badly damaged and had to be removed from the scene of the accident which attracted quite a crowd of motorists and residents of the vicinity.

UNION SERVICES AT BAPTIST CHURCH

Rev. Grady D. Feagan, Noted Preacher From South to Preach Next Sunday

At the Union Service in the Baptist Church last Sunday, Rev. Herbert S. Johnson, D.D., was the preacher and he was greeted by even larger congregations than on the previous Sunday. In the morning he preached on, "Why the Princes of God Walk with a Limp" and in the evening on "People who are like Bats—Blind as Bats."

Next Sunday we are fortunate in having another equally popular preacher. This time he is one from the South, where he is well known and regarded as one of the most popular preachers. Rev. Grady D. Feagan, formerly of Macon, Georgia and now pastor of the First Baptist Church of Lowell, will preach both morning and evening. His morning topic will be, "The Living God" and in the evening at 7 it will be, "The Living Word." Dr. Feagan has spoken at several conventions since coming north and last week he was the daily preacher at the Christian Endeavor Workers' Conference at Northfield and made a tremendous impression upon his audience.

Miss Flora MacDonald, gospel singer, will sing at both services.

Dr. Feagan will also be the preacher on the following Sunday, Labor Day Sunday, Sept. 4, when he will speak on, "The Living Faith," and "The Living Church."

WINCHESTER MAN PICKED FOR GUN TEAM

Walter F. Gurney of Hemingway street received notice yesterday that he had been picked as a member of the Massachusetts Civilian Rifle team which is to compete in the national matches to be held soon at Camp Perry, Ohio. Mr. Gurney, who is one of the dependables on the team of the Arlington Rifle Club, has won for himself the reputation of being one of the best rifle shots in the state.

McKINLEY—LARAWAY

Yesterday afternoon the garden at 310 Main street, Winchester was the scene of a pretty home wedding when Miss S. Dorothy Laraway, eldest daughter of Ex-Selectman and Mrs. Jonas A. Laraway, became the bride of Mr. Harold Hammond McKinley of Hollywood, Fla., son of Mr. and Mrs. L. W. Troop of Ashland. The day had a double significance, the bride having chosen her mother's birthday as her wedding day.

The bridal procession formed in the upper hall at 3:30 and to the strains of the Wedding March from Lohengrin played by the Graydon Trio, wended its way down the stairs through the sun parlor and out over the lawn to the rose arbor at the back of the garden. Here it was met by the groom and his best man, and the Rev. S. Winchester Adriance, an old friend and neighbor of the family, who performed the ceremony, using the double ring, new Episcopalian service.

The bride, who was given away by her father, was becomingly gowned in white satin. The dress was bouffant style and had georgette panels caught with pearls. The veil was of tulle, the headband of which was formed of rose point lace and orange blossoms. The lace was an heirloom and had previously been worn by the bride's mother and great-grandmother. The bride carried a simple bouquet of bride's roses and lillies of the valley. The groom's gift which she wore, was a beautiful shell cameo pin set in white gold.

Her attendents were Miss Priscilla Laraway, a sister, as maid of honor, and Miss Helen I. McIntyre of Blue Hill, Me., and Miss Cynthia Laraway another sister, as bridesmaids, who wore dresses of crepe de chine in pastel shades and carried large bunches of garden flowers.

Mr. McKinley had as his best man Mr. Clarence W. Wentworth of Newburyport. The ushers were Mr. Edson Laraway, brother of the bride and Mr. Horace Kezar Libby of Stoneham, formerly of Winchester.

Following the ceremony the newly married couple, with their parents, received the good wishes of their many friends and relatives. After a short honeymoon they are to make their home in Hollywood, Fla., where Mr. McKinley has been stationed for the past two years.

JEREMIAH BOWLER

Jeremiah Bowler, aged 87, a veteran of the Civil War and until recently for more than 70 years a resident of Winchester, died suddenly of an acute heart attack Tuesday afternoon at the Carter street home of his son, Cornelius Bowler. The deceased had been living for several years at 8 Egan place, Peabody, having returned to make his home in Winchester only the day previous to his death.

Mr. Bowler was born in Ireland, the son of Edward and Catherine Bowler. When 13 years of age his family came to this country and was among the very earliest Irish immigrants to settle in Winchester.

As a young man Mr. Bowler learned a currier's trade, working first in the old Huston shop which later became the P. Waldmyer tannery, standing on the site of what is now a part of Manchester Field.

At the outbreak of the Civil War he enlisted in G Company of the Second Massachusetts Volunteer Infantry and served throughout the war, taking part in the Battle of Spottsylvania Court House and other important engagements. He was a member of A. D. Weld Post, G. A. R. and of Post 33, G. A. R. of Woburn. Following his death until after the funeral services, the flags on the Common and public buildings were at half-staff in his honor. The survivors include his wife, Mrs. Hannah Bowler, a son, Cornelius Bowler and four grandchildren, all of Winchester.

Funeral services were held Thursday morning from the Bowler home on Carter street followed by a solemn requiem high mass in St. Mary's Church. Interment was in Calvary Cemetery.

BIRTHS

Mr. and Mrs. Vernon Howland Hall of 3 Wildwood terrace are the parents of a son born Aug. 14 at the Winchester Hospital.

Mr. and Mrs. Verner Carson of 704 Main street are the parents of a son, born Aug. 17 at the Winchester Hospital.

Mr. and Mrs. Daniel O'Leary and family of Kendall street left Thursday for a week's motor trip through the Berkshires and a stay at Springfield.

LIEUT. JOHN A. HARROLD

LIEUT. AND MRS. JOHN A. HARROLD OBSERVED 40th ANNIVERSARY

Tuesday, Aug. 22, held particular significance for Police Lieut. and Mrs. John A. Harrold of 14 Myrtle street, marking as it did the 40th anniversary of their marriage which took place in 1887 in St. James Church, Salem. No formal observance had been planned but a quiet family party was held for the six daughters, three sons and fourteen granchildren of the popular couple.

The simple home gathering soon grew into a good sized reception as neighbors and friends began to arrive to offer congratulations, best wishes and remembrances of a more substantial nature. Several beautiful bouquets of gladioli, asters and roses were received as well as many handsome gifts appropriate to the occasion.

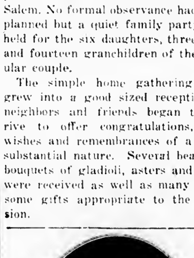

MRS. JOHN A. HARROLD

Lieutenant Harrold, with the exception of a short time after his marriage, has made Winchester his home for 60 years. He was born in Boston but came to this town when five years of age. As a young man he secured employment in a local leather shop, being appointed to the Police Department 25 years ago after three years of service as a special officer. He is at present the second oldest man in the department. In 1918 he was made a sergeant and was appointed lieutenant, the first in the history of the department, in March, 1924. He is now in charge of headquarters at night, his unfailing good nature and willingness to be of service having endeared him to many of the town's people. Lieutenant Harrold is affiliated with Winchester Court, Massachusetts Catholic Order of Foresters, and is an active member of the Holy Name Society of St. Mary's Parish.

Mrs. Harold also takes an active interest in St. Mary's Parish affairs and is a member of the Ladies' Auxiliary of Winchester Post, American Legion, of which two of her sons are members. She has also held many offices in the John T. Wilson Post, Sons of Veterans' Auxiliary and enjoys in her own right a wide circle of friends.

WINCHESTER CADDY TO PLAY FOR CHAMPIONSHIP MONDAY

Thomas Fahey, Winchester caddy, is tied with Arthur Cody of Wollaston for top honors in the 36 hole State Caddies' Golf Tourney held this week at the Commonwealth Country Club. As a result the boys will meet on Monday to decide the championship.

Both showed nice golf in working through the big field, Fahey has been in the running for the championship for the past four years but Cody, until this year, has been unknown. The latter had to show the best score of the tourney, a 75 in his afternoon round, to pull up on even terms with the local boy and the way he went about doing so makes the coming match loom as a real battle. The contestants will tee off at 9:30 Monday morning.

COMING EVENTS

[illegible] Tuesday. [illegible] Bring flowers for distribution in Boston to the Winchester R. R. Station in time for the 9.06 train.

Sept. [illegible] Tuesday. Regular meeting of William Parkman Lodge of Masons, Masonic Apartments, 8 p. m.

Sept. 8, Thursday. Regular meeting Mystic Valley Lodge of Masons, Masonic Apartments, 7.30 p. m.

DONT FORGET
The Rest of the Family!
SEND THE STAR
To Them This Summer

EMBLEM CLUB AFFAIRS

Quite a party took in the auto trip to Providence Monday and from all reports enjoyed the time of their lives. For a wonder the sky was clear and good weather prevailed during the trip.

Leaving Winchester Square at 9 a. m. accompanied by two tried and trusty chauffeurs, Jack Hanlon and Fred Fitzgerald, the party arrived at the home of Mrs. Mary DeMauris at noon, just in time to enjoy the splendid luncheon prepared by the genial hostess. From there they proceeded to Oakland Beach where dinner had been ordered at the Yacht Club Grill. With Mrs. DeMauris as toastmaster, wit and humor ruled the board. And that menu! Well, let Mrs. Jack Hanlon tell about it, and when she does everyone will want to be dated up for the next trip to Providence.

The sports were run off on the beach, with Fred Fitzgerald officiating as nursemaid while Mrs. Fred assisted the referee, Mrs. Hanlon. In the swinging contest Mrs. Nellie Moffett, displaying much pep among other things, won first prize. From all accounts "Lindy" himself couldn't do a better job at high flying! Mrs. Josephine Powers won the heavyweight running race, and Mrs. George Osborne, the slim ladies' race.

Report has it that Mrs. May O'Neil made herself very popular by passing out a special line of perfume that took on like wildfire. At any rate, orders for this Turkish (?) incense are pouring in and the sister will have much ado to satisfy the demand. She has promised, however, to produce a sample of it at the September session.

To Rocky Point Beach the party journeyed, and had their pictures taken, and then on to Roger Williams Park to see the sights. Here the "Rhode Island horses" were a source of disappointment to Mrs. Elsie Mobbs. Maybe she bet on them and got "buffaloed."

Back to the broad highway was the next progressive step, with a stop at Mrs. De Mauris' house for tea and entertainment. After songs, stories, and a dance sketch by little Doris Fitzgerald, the party hit the home trail, arriving in Winchester at 10 p. m. Some day!

President Emily A. Scholl is enjoying an auto trip en famille to the White Mountains and many of the sisters have planned trips for Labor Day week. The first fall session of the club will be held Wednesday evening, Sept. 21, and promises to be a busy one.

This week's social party was held at the home of Mrs. Beatrice J. Lord, 16 Hancock street. Many availed themselves of the cordial invitation extended to the club as "Sister Bea," is known as one of the best entertainers ever. Needless to say, the guests had a dandy time and are willing to "repeat" anytime the sister gives the word.

Rehearsal of the drill team was held Wednesday night with nearly all the regulars present. The date of the next will be announced in the Star.

MARRIED AT FRIENDSHIP

The summer home of Mrs. R. M. Armstrong at Friendship, Me., was the scene of an unusual and informal wedding, on Saturday, Aug. 20, when Miss Elizabeth Armstrong was married to Mr. Clement Castine Rinehart of New York City.

The ceremony was performed by Rev. Arthur Peabody Pratt of Greenfield, brother-in-law of the bride, who was given away by her mother, and attended by her sister, Miss Dorothy Armstrong. Mr. Paul Phenix of New York acted as best man.

Following the ceremony an informal reception was held, after which supper was served at the cottage of Mr. and Mrs. Douglas Armstrong.

About 200 were present, guests from Florida, New York and Baltimore, the summer colony and many Friendship residents.

After a motor trip to Quebec and other parts of Canada, Mr. and Mrs. Rinehart will return to Friendship, later going to their home in New York City.

WINCHESTER SAVINGS BANK

26 Mt. Vernon Street

Incorporated 1871

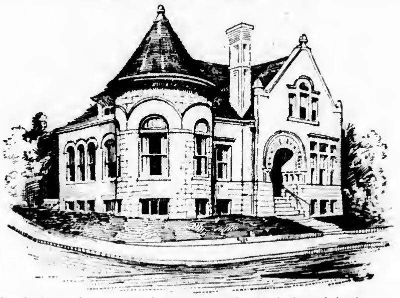

Resources $3,440,000

This Bank is a Mutual Savings Bank incorporated under the laws of the Commonwealth of Massachusetts and is operated solely for the benefit of its depositors

RESOURCES $3,440,000
DEPOSITS 3,060,000
SURPLUS 275,000

HARRY C. SANBORN, President — WILLIAM E. PRIEST, Treasurer
RALPH W. HATCH, Ass't. Treasurer

BOARD OF INVESTMENT
HARRY C. SANBORN — H. WADSWORTH HIGHT — ARTHUR A. KIDDER
JAMES W. RUSSELL — SAMUEL S. SYMMES

Business Hours—8 A. M. to 3 P. M. — Saturdays—8 A. M. to 12 M., 7 to 8:30 P. M.

GRANADA ATTRACTIONS

Johnnie Hines, the peppy screen star, is holding forth at the cool Granada Theater in Malden Thursday, Friday and Saturday of this week in his howling comedy success, "All Aboard." Johnnie gets out on the desert in this one and outwits the sheiks themselves. It is the funny tale of an ex-shoe salesman who poses as a competent European guide and gets away with it. Some of the season's biggest laughs are to be found in this gem of a comedy. The usual five act bill of Granada vaudeville is headed by Dance Flashes of 1927. This act carries six performers and is elaborately staged and costumed. Their rountine embraces nearly every style of dancing and they work at whirlwind speed throughout. Hewett & Hall, a comedy team that is without a peer as laugh-getters is another big attractin for the last half of this week. The other three acts are up to the high standard of the Granada programs.

Milton Sills, one of the cinema's most popular stars, comes to the Granada for three days starting next Monday in his newest picture, "Framed," a type of story that permits this favorite the full use of his exceptional physique. The plot travels a melodramatic path, starting in France, jumping to Brazil and ending against a background of the penal colony of that country. The hero is cast as a self-sacrificing chap who assumes another's guilt and is discharged from the French Army. Later he becomes overseer of a diamond mine and romance comes unexpectedly in his life. The mine scenes are very realistic and Sills engages in a number of great battles before the final close-up. The five-act program of vaudeville, augmented by the Granada Symphony Orchestra and Roy Frazee, organist, will be added features on the bill for the first three days of next week.

Richard Dix in "Man Power," will be presented for three days at the Granada starting next week Thursday.

LAKE SUNAPEE EXCURSION AUG. 28

The Boston & Maine Railroad again makes it possible to spend a Sunday at Lake Sunapee at a very small cost by conducting an excursion to this point on Sunday, Aug. 28.

Lake Sunapee is New Hampshire's third largest lake—a cool and inviting spot nestled among the hills of Sullivan and Merrimack counties. To reach it an excursion train will leave Woburn at 9:04 a. m. (E. S. T.) arriving at Lake Sunapee at 12:10 p. m.

From the moment passengers alight until the return train leaves at 5:45 p. m. the hours can be crowded with pleasures. There is a steamer trip around the lake which may be taken, bathing, boating and other sports.

The round trip fare of $2 is less than half the regular fare one way, and assures many people taking advantage of this excursion.

Mrs. Dorothy M. Lord, the popular clerk of the Star Office has returned to her duties once more, after enjoying a two weeks' vacation touring Vermont and Canada.

$5

Will put in an electric floor plug in any room on the first floor of your house.

E. C. SANDERSON
THE ELECTRICIAN
Tel. 0300

Tennis Balls
—AT—
THE STAR OFFICE

SCHOOL DEPARTMENT NOTES

The schools will officially open on Wednesday, Sept. 7.

The Department calls the attention of the parents to the days and hours for the special mental tests given to pupils who are under age. The Department's ruling is that a child to be admitted to the kindergarten must be five years of age on or before Jan. 1 following the opening of school in September. A child to be admitted to the first grade must be six years of age on or before Jan. 1 following the opening of school in September.

If the parent has a child who is not of age to enter, but who believes that the child is more advanced mentally than his age would indicate, he may arrange with the office of the Superintendent of Schools for an appointment for a special mental examination.

The only days upon which the examinations will be given will be as follows: Sept. 1, 2, 3, 6 and 7. Appointments will be made from the hours of 9 to 12 and 1 to 5. The School Department must insist that the tests be given on these days.

All pupils must be vaccinated before entering school. au12-4t

---

Miss Janet Goddard tied for first place with Mrs. Greenwood and Mrs. Stearns at the Plymouth Country Club golf tournament last Tuesday.

LOUISE PACKER WON JUNIOR TITLE AT TEDESCO

Louise Packer, Winchester's youthful left handed tennis star, won the junior singles title in the North Shore Junior Tennis Tournament staged last week at the Tedesco Club, Swampscott. The local young lady played some very consistent tennis through the early rounds of the tourney and won her title at the expense of Mary Russ of Lincoln whom she defeated in straight sets, 6—1, 6—3. Paired with Betty Pope of Bass Rocks Louise also played through to a win in the girls' doubles, defeating in the final match Mary Russ of Lincoln and Caroline Mercer of Winchester, 6—4, 6—4.

After eliminating Louise Packer and William Porter in the semi-final round Frances Pettingell of Winchester and John Lorenzen of Dorchester won the championship in mixed doubles from Mary Russ of Lincoln and Arthur Noble of Newton in three hard fought sets, 6—3, 7—9, 7—5. Winning three out of seven titles was not so dusty for the Winchester entries who came as near to dominating the tournament as possible, especially in the girls' division. Several others of the town's young players were entered in the matches and invariably all gave good accounts of themselves.

Miss Ruth Cleary of Lebanon street is spending two weeks in Pennsylvania.

WAS ORGANIST AT NAHANT WEDDING

Mr. W. B. Sache of Glengarry was organist last Saturday afternoon at the White-Henshaw wedding which took place in the Nahant Church, Cliff street, Nahant. His program included "Benediction Nuptiale" and "Invocation" by Dubois; Kopyloc's "Moderato"; "A Rose Garden" from Stoughton; Karg-Elert's "Benedictus"; The Bridal Procession from Lohengrin and Mendelssohn's "Wedding March". Mrs. Malcolm Bruce Lees and the Misses Dorothy Grace, and Constance Wetherbee Ramsey, all of Winchester, were among the bridal attendants.

NOTES FROM CAMP WYANOKE, WOLFEBORO, N. H.

The finals of the senior doubles tennis tournament at Camp Wyanoke, Wolfeboro, N. H., was played on Thursday, Aug. 18. Graham Ong and Frank Hermes, both of New Rochelle, N. Y. defeated Murray Mercer of Winchester and William Mertens, Jr. of New York City by the score of 6—4, 6—1. The sets were hardfought and the score does not indicate the closeness of the match. However, the winning team played a very steady game and their scintillating net game coupled with this fact clinched the match for them.

CHILD SERIOUSLY INJURED WHEN HIT BY TRUCK

Robert McCormack, four-year-old son of Mr. and Mrs. Thomas McCormack of 21 Winchester place, was taken to the Winchester Hospital late last Friday afternoon after being struck by an auto truck while being dragged in a cart by his brother along Railroad avenue.

The accident happened while the truck was backing into the rear entrance of the Central Garage, the driver of the machine, Charles A. H. Smith of 8 Mystic avenue, stating that he did not see the children.

Mr. Smith picked up the little boy and took him to the hospital where he was attended by Dr. R. W. Sheehy. He was found to have sustained a fracture of the skull but it is thought to have a good chance for recovery.

TIME
not
WORDS
proves a tire's value

EVERY NEW TIRE *LOOKS* GOOD.

Dunlops not only look good, but they *make good*—over rocks and gravel, and ruts and sand.

Thirty-nine years of experience has shown Dunlop how to design a tread that gives maximum traction and slow, smooth wear.

This Dunlop tread is the toughest development of rubber known. And this same tough tread-rubber is carried clear around the sidewall to give maximum protection against rut wear.

You get the full benefit of all this extra tread-mileage because each Dunlop is built with the famous trouble-free cable-twist Dunlop carcass, to provide the high-strength and elasticity so vital to long tire life.

We recommend you put Dunlops on your car

OSCAR HEDTLER
Winchester, Mass.
Telephone 1208 — 26 Church Street

every
2¼ seconds
someone buys
a

DUNLOP

FOUNDERS OF THE PNEUMATIC TIRE INDUSTRY

Another Holiday Week-End Just Ahead!

It is sure to bring guests who will make extra bed and table linen necessary.

Instead of worrying about how the household routine is to absorb the extra work,—make it an excuse to acquaint yourself with our services.

THE FLAT AND FLUFF-DRY SERVICE

Washes and irons all the household linen. You will be delighted with the snow-white satin finish that is both pleasant to see and to touch. The embroideries of guest linens are done exquisitely.

It also washes and dries as many of the body clothes as you wish to send. They can be ironed at home at your leisure.

10c per lb. and 1c for each piece.

Winchester Laundry Division
of the
New England Laundries, Inc.
CONVERSE PLACE, WINCHESTER
TEL. WINCHESTER 0390

Labor Day's But a Step Away

Ask your wife to get out your other suits and remind her that she, too, will need some fresh clothes on this, the last summer holiday. Better send them to Howes this week.

Just use your phone

C. G. **HOWES** CO.
Dry Cleaners
82 Braintree St., Allston

Phone Stadium 1400—Connecting All Branches

WE ARE ON YOUR STREET TWICE DAILY

If You Demand
QUALITY
Try
CLARA CATHERINE PASTRIES
Orders Taken
Clara Catherine Candy and Food Shop
A. A. Morrison
557 MAIN STREET — WINCHESTER, MASS

THAT PRESCRIPTION
Should Be Compounded With Drugs of Standard Purity, and Dispensed by Pharmaceutical Experts
TAKE IT TO KNIGHT
WINCHESTER SQUARE WEST, AT CHURCH STREET

AWNINGS

Tents and Flags
Wedding Canopies
Upholstering. Furniture Repairing. Mattress and Shade Work

A. E. BERGSTROM
9 Thompson Street Tel. 1766

Thomas Quigley, Jr.
Teamster, Contractor and Stone Mason

PAVING, FLOORING, ROOFING
In Artificial Stone, Asphalt and All Concrete Products
Sidewalks, Driveways, Curbing, Steps, Etc.
Floors for Cellars, Stables, Factories and Warehouses
Estimates Furnished
18 LAKE STREET

NOTARY PUBLIC
JUSTICE OF THE PEACE

T. PRICE WILSON

Star Office

Established 1876 Phone Everett 127
We Lay Out and Plant Old Fashioned Perennial Gardens
DAVID ROBINSON'S SONS
GARDENERS
Grading, and Laying Out Grounds, Construction of Shrubbery Borders, Flower Beds, Drives, Lawns, Etc.
All kinds of Nursery Stock for sale. Pruning of Trees and Vines. Work taken in all the suburbs of Boston. Estimates given on the artistic arrangement of Evergreens, Shrubbery and Perennial Plants
Revere Beach Parkway Everett, Mass.

PACKING DUNN MOVING
STORING SHIPPING
ESTIMATES CHEERFULLY FURNISHED on Home, Office and Long Distance Moving
To New York, Philadelphia, Baltimore, Washington or ANYWHERE
We pack china, bric-a-brac, cut glass, silverware, books, pianos, household and office furniture for shipment to all parts of the world.
Specialize on House to House Moving
46 BROMFIELD STREET
Boston, Mass. Tel. Hancock 8000
ja30-1yr

CHICHESTER S PILLS
THE DIAMOND BRAND.
Ladies! Ask your Druggist for Chi-ches-ter's Diamond Brand Pills in Red and Gold metallic boxes, sealed with Blue Ribbon. Take no other. Buy of your Druggist. Ask for CHI-CHES-TER'S DIAMOND BRAND PILLS, for 35 years known as Best, Safest, Always Reliable
SOLD BY DRUGGISTS EVERYWHERE
je3-1yr.

Good's
Riding School
Harry Good, Prop.
Well Broken Horses and Ponies
Personal Supervision
MAIN STREET MEDFORD
(Near Oak Grove Cemetery)
Tel. Mystic 3802
a22-tf

ICE
HORN POND ICE COMPANY
Telephones
Winchester 0305-W
Woburn 0310

FRANK REEGO
GARDENER
Now is the time to prepare for your garden and lawns, trees and strawberry vines. Grading and trucking, cement work, driveways, cellar foundation. Jobbing of all kinds.
392 Washington St. Tel. Win. 0665-J
mh11-tf

MONEY to LOAN
6%
ON 1 AND 2 FAMILY HOUSES: owner and occupant preferred. Applications now being taken for loans not over $8000 to one borrower. Money advanced to build. Call personally with deed and tax bill.
Liberal payments on construction Loans
MERCHANTS
Co-operative Bank
24 School St., Boston, Mass.
LARGEST
CO-OPERATIVE BANK
IN NEW ENGLAND
Assets Over $28,000,000
je8-8t

AUTOMOBILE
BODY DENTS
Body Dents and Bent Fenders Made Like New
Radiator Work of All Kinds
Winchester drivers are our satisfied customers
WALTERS AUTO BODY
RADIATOR & FENDER CO
10 Yorktown Street
(Rear 2449 Mass. Ave.)
North Cambridge at R. R. Crossing
TEL. PORTER 0873 ap1-tf

ARLINGTON SWAMPED ST. MARY'S 12 TO 4

St. Mary's, with a patched up line-up, proved no match for the Arlington Town Team and was defeated last Saturday afternoon on Manchester Field by the one-sided score of 12 to 4.

The visitors, the same club which represents the Middlesex Sportsmen's Association in the Mystic Valley Twilight League, literally played rings around the locals who plainly showed that they had been exposed to little baseball lately.

Without the services of Fitzgerald, Melly and "Spike" O'Donnell St. Mary's was away up against it for talent and the fans hardly recognized the club when it took the field. The boys out there gave their best and should not be blamed for the fact that they were unable to cope with Arlington. No one expected them to. But on the other hand, the fans who are supporting St. Mary's have a right to expect to see a team on the field that at least has an even chance with the opposition. The local team can produce a lineup fit to tackle any in the independent ranks and it should make up its mind either to play at full strength or not at all. If its first string players prefer to play elsewhere than in Winchester then the team should hang up. This half way business is not worth while.

To return to last Saturday's game. The visitors got to "Jomma" Dolan right off the bat while, except for the second frame, "Lefty" O'Rourke held Winchester safely until forced to retire by an injury in the 8th. After the second Dolan pitched good ball and received good support, especially from "Jackie" Hevey at shortstop. This veteran was very much in the pastime, collecting 3 safeties, including a triple, while accepting 9 chances in the field without an error. The locals had several good chances to score but the punch was not present. Hevey and "Mex" Kelley being the only local players to have their batting eyes with them.

Keefe, first up for Arlington in the opening inning, doubled to center and Buckley tripled to far right, a real he-man swat. Keefe scored on the blow and Ryer counted Buckley with a single to left after Frazer had popped to H. Ambrose. Ryer stole second, went to third while Hevey was throwing out Kenney and scored when Keenegan beat out a bunt. "Vin" Ambrose threw out Santos.

Hevey threw out Donahue in the second, but O'Rourke was safe at second when "Vin" Ambrose pegged into the dirt after fielding his hopper. Keefe scored O'Rourke with a single to left and went to second on the throw-in. He went to third on Buckley's skyscraper to Prue and scored on Fraer's hit past V. Ambrose. Ryer's double to left scored Frazer but "Tommy" Dolan made a nice running catch of Kenney's fly to end the frame.

St. Mary's got a couple back in its half of the second. After McGrath and Prue had fanned "Howie" Ambrose punched a single to right and came all the way home when Santos took his time chasing a passed ball which hit the backstop. T. Dolan beat out a hit to O'Rourke and scored a moment later when Hevey hit a lofty triple along the right field foul line. Flaherty popped to Keenegan.

This ended the scoring until the 8th, both pitchers going along nicely in front of good support. Arlington broke the ice with a couple in its half, though they were rather shabby. After Keenegan had fouled to H. Ambros Santos got a life on Flaherty's wild peg at first. He went to second on a passed ball and came all the way in when Kelley pegged wildly after fielding Goodwin's bunt. O'Rourke singled to right, scoring Goodwin but was out trying to stretch his hit, Prue to Flaherty. Hevey took Keefe's fly.

Stoker went in to pitch for Arlington in the last of the 8th, O'Rourke having sustained a leg injury at second in the first half of the frame. Keefe's wild peg gave Flaherty a life and he moved up on Kelley's single to right. Ambrose was safe when Ryer mussed up his hopper, Flaherty scoring while Pelley made second. "Vin" was caught off the bag after an over-run, Ryer to Buckley, but "Jomma" Dolan punched a single to left which scored Kelley. McGrath and Prue fanned.

In the 9th the storm broke. Buckley single to right and Frazer hit to center. The former was out on Ryer's rap to "Vin" Ambrose, but the runner beat the try for a double play at first. On a short passed ball Frazer started for third and came all the way in when Kelley pegged past Ambrose. Ryer made third on the heave and Wright drew a pass. Dolan hit Keenegan to fill the cushions. Santos struck out and there were two away, but Goodwin hit to center, scoring Ryer. Dolan uncorked a wild pitch which allowed Wright and Keenegan to tally. Stoker finally fanned to end the rally.

The locals gave the fans a thrill in the 9th. After H. Ambrose had popped to Buckley and T. Dolan had fanned Hevey busted a hit past third. Flaherty laid one in exactly the same place and there were two on with Mark Kelley up. "Mex" had already belted out three safeties and evidently had no more in his big bludgeon for he fanned right lustily, something he rarely does.

The summary:

ARLINGTON TOWN TEAM

	ab	bh	po	a	e
Keefe, 3b	5	2	0	1	1
Buckley, 1b	4	2	1	1	0
Frazer, cf	5	2	1	0	0
Ryer, 2b	5	4	4	1	1
Kenney, rf	4	0	1	0	0
Wright, rf	[illegible]	[illegible]	0	0	0
Keenegan, ss	1	1	2	1	0
Santos, c	5	0	11	1	0
Donahue, lf	3	1	1	0	0
Goodwin, lf	2	1	0	0	0
O'Rourke, p	3	1	1	1	0
Stoker, p	2	1	0	0	0
Totals	12	11	2	6	2

ST. MARY'S B. B. C.

	ab	bh	po	a	e
T. Dolan, cf	3	1	1	0	0
Hevey, ss	5	3	2	7	0
Flaherty, 2b	5	1	3	2	1
Kelley, c	5	3	1	0	2
V. Ambrose, 3b	4	0	2	[illegible]	2
J. Dolan, p	4	1	0	0	1
McGrath, lf	4	0	0	0	0
Prue, rf	1	1	1	1	0
H. Ambrose, 1b	1	1	11	0	0
Totals	28	11	27	13	6

Innings	1	2	3	4	5	6	7	8	9	
Arlington	3	3	0	0	0	0	0	2	4	12
St. Mary's	0	2	0	0	0	0	0	2	0	4

Runs made by Keefe 2, Frazer 2, Ryer 2, Wright, Buckley, Keenegan, Santos, Goodwin, O'Rourke, H. Ambrose, T. Dolan, Flaherty, Kelley. Three-base hits, Buckley, Hevey. Two-base hits, Keefe, Ryer. Sacrifice fly, Buckley. Stolen bases, Ryer 2. Struck out, by O'Rourke 10; by Stoker 1; by Dolan 3. First base on balls, by O'Rourke 2, by Dolan. Hit by pitched ball, by Dolan, Keenegan. Wild pitch, Dolan. Passed balls, Kelley, Santos 2. Double play, Flaherty to Hevey to H. Ambrose. Umpire, Mathews. Time, 2 hrs. 30 minutes.

BATHING SUITS AND OVERALLS

"I can't have my boy running around the home with nothing on" complained one anxious parent after hearing that sun exposure was the best thing for any child's skin, providing it was done 'to a brown and not to a blister.'"

At our health camps throughout Massachusetts the only garment worn after the gradual removal of ordinary clothes, is a brief pair of denim trunks with a woolen sweater for chilly early morning or evening hours. This is ideal for the camps, but cannot, of course, be required at home except for definite sun treatments taken on the porch or in the open windows.

Now about bathing suits and overalls. They are a delight to both boys and girls and can be made to conform to all the requirements. Take bathing suits, they leave a good part of the skin exposed; cotton for play wear, with woolen only for water wear; they can be attractive and modest; and they are a boon to the weary mother when it comes to laundry. Any seven year old youngster can launder his own suit. Teach him the importance of sticking to his own bathing suit and never, never borrowing or lending! Some skin diseases and occasionally much more serious infections are transmitted by the exchange of bathing suits.

Now about overalls; many mothers prefer them to bathing suits—they say children "look better in them," find them cooler and that they last longer. Remove the sleeves wholly, and reduce the legs to trunk length. They are usually made of denim, an abominably stiff material; most children need a jersey or cotton B. V. D. under it for a while at least—it is too harsh for their skin. With belt and pockets they do look considerably more dressy than the bathing suit. The long sleeved and long legged variety is, however, quite useless from a "health" point of view.

Why all this fuss to get the children tanned, anyway? Because the sun's rays on the skin helps growth and prevents disease. With babies, sun baths are one of our biggest preventatives of rickets and tuberculosis; in older children, of tuberculosis and other infections, particularly the common cold, and gland infections.

Sun coming through ordinary glass and clothing cannot do the work. Soon we are going to have a magic glass in our nursery, school and hospital windows which will let all the sun rays through and be of inestimable benefit to both children and grown-ups. At present it is reserved largely for chicken raising; we are nothing, if not commercially efficient. Some day, too, somebody is going to invent an equally valuable material for clothes that will do the same, but that glad day is not here yet.

Meantime, has your summer been well spent? How many inches of good brown skin can you and your children proudly display at the end of the season? "Tis tanning tells."

Taking Temperature

A fever thermometer registers the highest temperature to which it has been exposed after its last setting. Hence if taken from the mouth of a patient whose actual blood temperature is 100 degrees F. and then exposed for some minutes to air at 103 degrees F. before reading, the record will falsely indicate 103 degrees and not 100 degrees as the temperature of the patient. Of course, the possibility of such an error is well known and guarded against by hospitals and competent physicians.

Stevenson's Favorite

Captain Otis, the skipper of the famous Casco, was the original of R. L. Stevenson's character Nares in "The Wrecker." This is said to have been R. L. Stevenson's favorite character.

WHITNEY EMPLOYEES HELD FIRST OUTING

Last Saturday has been described as one of the biggest days, from a social viewpoint, in the history of the Whitney Machine Company of Winchester for on that occasion was held at Martin's Grove, Billerica, the first annual outing of the company's employees.

Very nearly the entire shop force of 60 made the trip to the grove, leaving Winchester in trucks provided by the company shortly before 9 o'clock. Arriving at the picnic grounds about 11, the company at once plunged into the extensive program of games and sports which a hustling committee had been busy arranging for some time.

It was only possible to get a part of the series of races, etc., out of the way before the welcome call to dinner. This important feature of the day was in charge of Carl Fisher who, bedecked in a white smock and chef's hat, quickly convinced even the most skeptical that he "knew his onions" when it came to providing sustainance for some 60 abnormally hungry men.

Following the dinner more games and sports were indulged in the contests arousing great excitement while providing plenty of amusement for non-participants.

Perhaps the real features of the sports' program were the tug-of-war and the baseball game in which the teams were picked from among the old timers and the young men of the shop. In the first named the young men, though much outweighed, succeeded in winning rather a hollow victory from the oldtimers who nevertheless took their defeat very much to heart.

The winning team was composed of Steve Fagg, L. McCollough, Ben Cullen, J. Stevens and Lindmark, the latter serving as anchor. Pulling for the oldtimers were John McLaughlin, "Mike" Breen, J. Graveilles, William McCormack and "Dave" Hammond, anchor.

Not to be outdone by the "youngsters" the oldtimers rallied and won the ball game, a 2—1 decision, in an interesting contest. Murphy did the twirling for the old boys with Pinney behind the bat while McCollough and Jerry McCarron were the battery for the losers. L. P. Bushnell acted as umpire and for one reason or another his decisions were unquestioned. The big feature of the game was a slashing three base hit by little Fred Allen of the old timers.

The sports events were won as follows:

Quoit pitching (open to all) Won by Fred Allen.

Standing jump Won by Steve Fagg, distance 8 ft. 1¼ in.

Running broad jump Won by William Murphy, distance, 18 ft. 6 in.; second, Steve Fagg, distance, 18 ft. 4 in.

Putting shot (12 pound) Won by Steve Fagg, distance, 38 ft. 9 in.

50 yards dash (men over 50) Won by James Graveilles.

100 yards dash (open) Won by Steve Fagg.

Relay race Won by team composed of Pinney, Murphy, Stevens, G. Cullen and Jerry McCarron, second team composed of Pat Rowen, Lindmark, J. P. Smith, Ben Cullen and Steve Fagg.

A real made-to-order day added much to the enjoyment of the outing and everything went off without the semblance of a hitch. The employees especially wish to express their appreciation of the spirit of co-operation which the officials of the company showed and the help which they gave in making the outing so successful.

H. T. Lindmark was chairman of the committee in charge of the arrangements and was assisted by Nate Pinney, J. P. Smith and Steve Fagg, Sports Committee; and Tom Cullen and Carl Fisher, Refreshments Committee.

LOCAL BOY ON NEW HAMPSHIRE NINE

Frederic Colb, first baseman of last season's baseball team at the Winchester High School has batted for .500 to date for the Hedding, N. H., Athletic Association baseball team.

In eight games Fred has made 11 singles, three doubles and a home run. He is playing second base for the team, which has the reputation of being one of the smartest baseball aggregations in New Hampshire.

EVENING
SCHOOL OF LAW
NORTHEASTERN UNIVERSITY
For Employed Men and Women
LL.B Degree 30th Year
Thorough preparation for bar examinations and practice. Case method of instruction. Instructors are practicing attorneys. Students of widely varying ages and occupations. Graduates highly successful as lawyers and business executives.
Registration day or evening, write or call school office
Everett A. Churchill, Dean
Boston Y.M.C.A.
316 Huntington Ave.
Telephone BACk Bay 4400

HICKS AND BOND WON FOURSOME

S. T. Hicks and A. M. Bond won the four ball match, one-half handicap, staged at the Winchester Country Club last Saturday afternoon, their card of 70 being one stroke under the score of R. W. Wilson and E. N. Giles who finished second.

The summary:

S. T. Hicks & A. M. Bond	70
R. W. Wilson & E. N. Giles	71
R. H. Boutwell & T. L. Freeburn	73
A. P. Chase & P. A. Hendricks	73
G. W. Bouve & E. R. Rooney	74
E. A. Neiley & G. C. Neiley	76
J. W. Patterson & E. M. Fisher	78
C. N. Eaton & J. P. Carr	79
R. L. Rolcost & F. F. Nazro	79

What's in a Name?

Her name was Orange Grove. When she was married one of the little nieces who did not know her very well heard members of the family calling her Aunt Orange. She said: "Is there an Uncle Lemon?"

Throw away your old razor blades and try a real one. Ask for Darwin cobalt high speed steel blades at Wilson the Stationer's. For Gillette razors only at this time.

Kelley & Hawes Co.
Funeral Directors
LADY ASSISTANTS
SERVICES RENDERED IN ANY PART OF STATE
TELEPHONES: WINCHESTER 0035—0171—0106
Service, with us, means anticipating the needs and desires of our patrons so that they need not concern themselves about the slightest detail beyond telling us their wishes.
au5-tf

Johnston Service
Means that we are thoroughly equipped with skilled roofers, carpenters, painters, paper hangers, masons and electricians to take care of, efficiently, all your problems as regards repairs additions and alterations about your home, factory or office instead of your having to consult half a dozen mechanics about your plans. We take the burden from your shoulders at a very reasonable price for high grade work. We will be pleased at any time to give you an estimate.
We specialize in re-roofing of the better sort in cedar, asbestos slate, and high grade asphalt shingles guaranteed for at least twenty years. Ask us about our CROMAR ready finished oak floors for use over old floors, and have us insulate your attic and basement with CELOTEX.
We do our work quietly and efficiently and do not allow it to lag, and we realize that a satisfied customer is the best ad that we can have. May we hear from you?
JOHNSTON SERVICE
77 ALBANY STREET CAMBRIDGE, MASS.
TEL. UNIVERSITY 8818 je24-6t-e2m

ESTABLISHED 1865
BRYANT & STRATTON
COMMERCIAL SCHOOL
THE FINEST EQUIPPED TRAINING SCHOOL FOR BUSINESS
Experienced Instructors
Graduates Always in Demand
63RD Year Begins Sept. 6
Evening Session Begins Sept. 19
COURSES FOR EVERY BUSINESS NEED
LIMITED REGISTRATION
EARLY APPLICATION ADVISABLE
Send for New Bulletin giving complete information about courses or, if possible, visit the school
TELEPHONE KENmore 6789
PRINCIPAL J.W. BLAISDELL
334 Boylston St., Cor. Arlington St., Boston
NO CANVASSERS OR SOLICITORS EMPLOYED
au5-5t

INSULATED MAGEE VENTILATED
Gas Ranges With Heat Control
The Great Gas Saving Range
The Range That Has Revolutionized Gas Cooking

Cook In Comfort
The Year Round
With A MAGEE
It Holds The Heat—
It Saves The Gas

SPECIAL FEATURES
1. Absolute evenness of cooking.
2. Odorless and smokeless broiling.
3. One-quarter cooking in oven after the gas is turned off.
4. Great saving of gas.
5. Automatic heat control.
6. A Cool Kitchen in hot weather.

Annual Cooking Demonstration
IN OUR DISPLAY ROOM
September 6-7-8-9-10
FROM 8:30 A. M. TO 5 P. M.
—by—
MISS ANNA L. BRYANT
Demonstrator for Magee Range Co.
COME AND SEE DEMONSTRATION
Arlington Gas Light Co.
689 MASS. AVE., ARLINGTON

The Winchester Star
THEODORE P. WILSON, Editor and Publisher: WINCHESTER, MASS.

SINGLE COPIES, SEVEN CENTS
Left at Your Residence for One Year
The Winchester Star, $2.50, in advance

News Items, Lodge Meetings, Society Events, Personals, etc., sent to this office will be welcomed by the Editor

Entered at the postoffice at Winchester, Massachusetts, as second-class matter.

TELEPHONE NUMBER 0029

DAILY PHILOSOPHY

An open foe may prove a course but a pretended friend is worse.

They say a good way to keep wrinkles out of the face is to keep sunshine in the heart.

Many a man has ruined a fine career through stubborness.

Arguments are not productive; remember that a cockroach is always wrong when arguing with a chicken.

The loveliest jewel in all the world is a woman and the loveliest setting is her home.

Affectation of wisdom will often prevent a man from becoming wise.

NEW HAMPSHIRE BEATS WINCHESTER WOMEN GOLFERS

In the first interstate golf tourney ever held between women golfers of New Hampshire and Massachusetts, a picked team of 15 of New Hampshire's leading feminine golfers, headed by Miss Helen Coffey, four-time sate chaoipon, defeated the Winchester Country Club team at the Nashua Country Club links Tuesday, the score being 23 to 22.

New Hampshire

Helen Coffey	3
Mrs. G. S. Foster	0
Esther Cheney	2
Mrs. Fred Parkes	3
Mrs. W. Griffin	0
Mrs. G. Croft	3
Mrs. M. Martin	3
Mrs. Scott Patter	½
Miss M. Challis	1½
Mrs. Dulton	3
Helen Childs	3
Mrs. H. Leadd	½
Mrs. W. Frica	0
Mrs. W. Spear	½
Mrs. G. Wagner	0
Total	23

Winchester

Kate Belcher	0
Mrs. G. Clarke	3
Mrs. M. J. Brown	1
Mrs. H. A. Peterson	0
Mrs. K. Pyle	3
Mrs. G. Neiley	0
Mrs. C. G. Egell	0
Mrs. C. Wiley	2½
Mrs. Tonolis	1½
Mrs. Hendricks	0
Mrs. A. R. Pike	0
Mrs. G. A. Fitts	2½
Mrs. H. Turner	3
Mrs. A. M. Bond	2½
Miss R. Pike	3
Total	22

C. D. OF A. NOTES

Sister Ann J. Martin who has been confined to her home on Pickering street since her accident some weeks ago, is reported as improving somewhat in health.

Sister Mary Kelley of Hill street has returned from a visit to Bethel, Me., where she was the guest of her daughters, Sister Mabel K. O'Brien and Mrs. Sara Robinson. Incidentally Sister Kelley greeted her very newest grandchild, the new arrival at the home of Mr. and Mrs. P. F. O'Brien.

Organist Mabel M. Coty has returned from an enjoyable vacation of two weeks which were spent at Hough's Neck

If the present plans of the Charitable Committee materialize the Court will present as its fall offering an old-time minstrel show with all the fixin's. Inasmuch as the Court possesses so much talent which is adaptable for a good lively show such an announcement guarantees another Court success. The next regular meeting on the first Thursday in September will no doubt see the completion of the plans for the show.

PLEASANTLY SURPRISED ON BIRTHDAY ANNIVERSARY

Mrs. Simon Deloria of 31 Salem street was pleasantly surprised on last Friday evening when she was the guest of honor at a party held at her home in honor of her 58th birthday.

A large gathering including many out-of-town guests were present when Mrs. Deloria's daughter, Mrs. Everett W. Kimball of Main street, placed in her mothers' hands a sheaf of greenbacks skillfully arranged to simulate a bouquet and a second bouquet of beautiful cut flowers. The guest of honor was also remembered with several other beautiful gifts for which she expressed her thanks simply.

Following the presentation of the gifts an entertainment program was enjoyed, including vocal and instrumental selections and exhibition dancing. The serving of a dainty collation rounded out the evening.

The condition of Officer Robert White of the Police Department underwent a change for the worst on Tuesday, and that evening he underwent an operation at the Winchester Hospital. He is reported as doing as well as could be expected.

UNIVERSITY THEATRE

The feature pictures at the University for four days begining Sunday are Ralph Ince in "Not For Publication" and "The Rejuvenation of Aunt Mary" with May Robson and Phyllis Haver. Political corruption, savoring of the "graft" stories of recent newspaper elaboration, plays an important part in the theme of "Not For Publication." The story deals with the timely subject of Partisan influences, motivated by politics, and the power they exert in governmental administration. The award of a great dam construction contract proves the bone of contention in this instance, with the alliance of a politician and a political boss on one hand fighting a militant newspaper on the other.

"The Rejuvenation of Aunt Mary," which ran for more than 30 years on the stage, features May Robson in the title role and Harrison Ford, Phyllis Haver and Franklin Pangborn. The story deals with an old woman who thinks herself ready for the tomb, but who is rejuvenated by her nephew with the aid of her up-to-date nurse portrayed by Miss Haver. The nephew is in a distant city presumably studying to become a physician, and Aunt Mary is paying all expenses. He devotes most of the money sent him by Auntie to the perfection of an automobile motor.

For the last three days of the week the pictures are "Barbed Wire" with Pola Negri, and "Painting the Town" with Glenn Tryon and Patsy Ruth Miller. "Barbed Wire," a dramatic love story of gigantic power and universal appeal has been acclaimed the most unusual war picture ever filmed. It is unique in that it is not primarily a story of the battlefield itself; it reveals the dark currents of the back soldies from the time of the declaration of hostilities until after the armistice was signed. It is from the pen of Hall Caine, being an adaptation of Jules Furthman of the novel, "The Woman of Knockaloe."

"Painting the Town" is a rollicking farce comedy of a small town hick who "crashes" Broadway with a score of trick inventions. In the role of bucolic wise-cracker, Glenn Tryon is almost the whole show and establishes himself as one of the most promising comedians in the business.

CLOSING EXERCISES OF HEALTH CAMP

Dr. Harold A. Gale of Winchester, President of the Southern Middlesex Health Association, has announced that everything is in readiness for closing exercises of the Association's summer health camp at Lake Massapoag, Sharon Heights on Sunday afternoon, Aug. 28. Since early in July, 120 physically sub-standard children from the various towns and cities in the Southern Middlesex District have been living an outdoor life under medical and nursing supervision. C. Oliver Wellington of Belmont is Chairman of the Camp Committee in charge of the summer activities. Sun treament, supervised play, instruction in handicrafts, swimming, mid-morning lunch, and a two-hour rest period in the afternoon were included in the day's routine.

Miss Mary C. Hoisington, R. N., of Medford, Camp Director, states that the gain in weight of the boys and girls for he camp season totals 850 lbs. One boy has made the phenomenal gain of 14 pounds during the eight weeks.

Representatives of the American Red Cross Life Saving Service last week conducted tests a the camp and awarded certificates in the beginners' class to 28 girls and 19 boys. They also granted Swimmer's Certificates to six boys and two girls. The youngest of those receiving a Swimmer's Certificate was a boy six years old.

Hiram Myers, photographer of the National Tuberculosis Association, visited camp this week and photographed typical scenes of the camp day for publication in the National Association's Bulletin.

The Salvation Army Band from Wonderland, the Sharon summer camp of the Army, gave two concerts during the season.

NEWSY PARAGRAPHS

Miss Louise Packer of this town, daughter of Rev. and Mrs. William S. Packer of Yale street, was one of the younger players to make a good showing in the tennis tournament held at the Eastern Yacht Club, Marblehead this week. Louise has put in a busy summer, playing in most of the open tourneys around Boston. She has invariably done well and has been listed among the winners in a majority of cases.

Hen. and Mrs. Lewis Parkhurst of Oak Knoll are spending some time at Jefferson, N. H.

It was stated unofficially at the Assessors' Office yesterday that 5645 tax bills were sent out for collection this year as opposed to 4300 a year ago, a considerable gain.

Practical help for that motor trip you are planning. Official Road Maps of New England. At the Star Office.

CAMP WINCHESTER

Three trips featured the third week of the Winchester Council Boy Scout camp at Northport, Me.

The first was an over-night camping trip to Knights Pond. The boys left camp at noon and hiked full pack to the pond where the afternoon was spent in swimming tests and in erecting shelters. Then a fire was lighted with flint and steel by Fred Philbrick and supper prepared. After eating their fill the boys enjoyed a story telling hour with Dick Clarks' ghost story easily the feature. Then a night spent on a bough bed with every scout enough of a camper to enjoy a good night's sleep! Then a morning dip with breakfast of bacon, eggs and pan cakes following and the hike back to camp to complete a perfect 24 hours.

The second trip was by motorboat to visit the U. S. S. Arkansas anchored off Belfast. All scouts made this trip and for most boys it was a unique experience. The sailors were very friendly and the boys had a chance to sample many of the activities that go to make up a sailor's life.

The third trip was to Fort Knox at Bucksport. Reville sounded at 5 a. m. and after breakfast, all boys were transported to Belfast in time to catch the Banger steamer. Arriving at Bucksport, they ferried across the Penobscot to visit the old fort which was erected during the War of 1812. Flash lights in hand the scouts spent three hours in exploring the dungeons, powder magazines and passages that go to make up the interior of the old fort.

Camp Notes

"Bob" Whiting has completed his work for the Eagle Scout badge at Camp this summer.

The Life Saving class now consists of Lawrence Knowlton. Carl Eubanks, George Bartlett, "Pat" Hession and Robert Whiting.

Fred Philbrick, a member of the beginners' swimming class swam his 50 yards Saturday.

The Blues won the contest for the best play on Saturday night. Their play was entitled, "The Auction."

All Scouts are looking forward to the banquet on Thursday night at which time the prizes and awards will be made.

GEORGE S. EDDY

Dr. George S. Eddy died Monday, Aug. 22, at the summer home of his daughter, Mrs. George Hale Reed, in Little Compton. He had been ill almost a year, and his death was not unexpected.

Dr. Eddy was born in 1843, of old New England stock, his parents being of the little group who lived in Eddyville, East Middleboro. His school days were spent in Fall River. Entering the Harvard Medical School with the class of '61, he left to serve as surgeon of the gunboat Gettysburg during the Civil War, and saw active service in chasing the blockade runners, and in the storming of Fort Fisher. After this service he returned to Harvard, and was graduated in the class of '66.

His first practice was in Roxbury a brief term; from there he went to Saxenville, where he had a short but fruitful service. Realizing, however, the possibility of a larger field, he established himself in the rapidly growing city of Fall River, where he served for 42 years, building up a practice that absorbed, night and day, all his enormous energy. He was the beloved physician, whose horses seldom rested but took him long journeys, far beyond the confines of the city. He developed remarkable powers as a diagnostician, and during his last years, was the leading consultant of the city.

In 1912, feeling that he must be freed from the constant strain of professional life, he retired, and made his home in Newton, where he lived until seven years ago he came to Winchester to make his home with his daughter.

He leaves four children; Joseph T. Eddy of West Newton, Lucius J. Eddy of Honesdale, Pa., Francis P. Eddy of Lewiston, Me., and Eleanor Eddy Reed. There are also seven grandchildren.

NEWSY PARAGRAPHS

The wedding of Miss Margaret Mills, daughter of Mr. and Mrs. John Mills of 17 Buckman street, Woburn, and John H. McHugh of this town, son of Mr. and Mrs. Peter P. McHugh of 10 Canal street is to take place on Sunday, Aug. 28, according to a recent announcement. Miss Mills was tendered a novelty shower at the home of Mrs. Harry McGrath of Woburn last Tuesday evening.

Thomas F. Higgins of Hemingway street was among the winners at the recent flower show held in Horticultural Hall, Boston. His trophy was a handsome silver tray.

The Star has noted few handsomer displays of dahlias than that of Mr. Francis Richardson of Cutting street. Many of his blooms are of unusual size, shape and color.

Join Our Vacation Club

BEGIN NOW AND SAVE
***for* YOUR NEXT VACATION**

It Is Easy

All you have to do is save a definite amount each week and collect a lump sum just before you start on your next vacation.

The First Payment Makes You A Member

You may join one or more of the classes following:

CLASS 500
Requires a deposit of $5.00 each week for the next 40 weeks. On or about June 15, 1928, you will receive a check for $200.00 and interest.

CLASS 200
Requires a deposit of $2.00 each week for the next 40 weeks. On or about June 15, 1928, you will receive a check for $80.00 and interest.

CLASS 100
Requires a deposit of $1.00 each week for the next 40 weeks. On or about June 15, 1928, you will receive a check for $40.00 and interest.

CLASS 50
Requires a deposit of 50 cents each week for the next 40 weeks. On or about June 15, 1928, you will receive a check for $20.00 and interest.

Club Opens Week of September 5th, 1927

Winchester National Bank

WINCHESTER NATIONAL BANK BUILDING
7-17 CHURCH STREET

MISS DOOLEY SHOWERED

Miss Florence Dooley, daughter of Mr. John A. Dooley of 32 Pickering street, was tendered a novelty shower at her home Tuesday evening by a large group of neighbors and friends in honor of her approaching marriage to Theodore McKenzie of Fellsway, Medford, the date having been announced as Sunday, Sept. 4.

Miss Dooley was completely surprised when she found herself surrounded by her friends but soon recovered her composure sufficiently to express her thanks for the many handsome and useful gifts which she received.

Following the presentation of the gifts an entertainment program was enjoyed with a dainty buffet luncheon serving to round out a most pleasant evening. Miss Dooley is employed as a bookkeeper with a Woburn firm and a large delegation of her business friends were present at the shower. Mr. McKenzie, a popular automobile salesman, is well known among the young people of his home city.

NEWSY PARAGRAPHS

The Fire Department had two runs Wednesday, the first coming at 1:03 p. m. in response to an alarm from telephone Box 63. A room at the home of J. R. Talcott of 27 Eaton street was discovered to be full of smoke and the Central Station was notified. The firemen found the trouble was caused by a radio battery. There was no damage. At 8:23 in the evening smoke was seen hanging low over the Norris Block on Main street and the Department was notified by telephone. The men found the smoke to be issuing from the building's chimney as a result of burning papers in the heater.

Wednesday morning at 7:35 a Maxwell touring car, driven by Arthur A. Jacques of 4 Winter street, Stoneham, while in the act of turning from Nelson street onto Washington street collided with a Chevrolet sedan, driven by Ethel J. Lundberg of 34 Cypress road, Medford. Both machines were damaged and Miss Lundberg sustained a cut on her left hand. She was treated by Dr. F. R. Brown.

Mr. Newell C. Page of Maxwell road is reported as seriously ill in a hospital at Wolfeboro, N. H. Mr. Page was stricken while enjoying a vacation motor trip which was to take him through Maine and New Hampshire.

Miss Thelma Trott while enjoying a vacation from her duties with the Girl Scout Headquarters in New York City is visiting her parents, Mr. and Mrs. Frank G. Trott of Mystic avenue.

The State Planning Board which has been conducting a tabulation of motor traffic on certain of the Town's highways announced that one of its men checked 6700 machines passing over Cambridge street on a recent Sunday between the hours of 7 in the morning and 8:30 at night; 3500 were checked on week days during the regular eight hours.

Many local excursionists are interested in the announcement that the regular excursion train of the Boston & Maine Railroad which has been running direct from Boston to Lake Sunapee, N. H., and return on Sundays will on this Sunday, Aug. 28, go via the Woburn loop, stopping at Woburn at 10:04 (Eastern Daylight Saving Time) to take on passengers. It should be remembered that the train makes no stop at Winchester.

Reports from Mr. Fred W. Aseltine of Cabot street who suffered a sun stroke last week at his summer home, Holderness, N. H., are to the effect that he was able to leave the hospital at that place on Tuesday. Mr. Aseltine has also been suffering from congestion of the lungs.

A NEW RADIO

AFTER CAREFUL CONSIDERATION OF THE NEW RADIO OUTFITS ON THE MARKET FOR THE FALL AND WINTER, WE HAVE TAKEN FOR SALE THE

BOSCH CRUISER

AND HAVE ON DEMONSTRATION THE NEW "75" MODEL. THIS SET, WE FEEL, IS THE MOST SATISFACTORY ALL-ROUND OUTFIT, GIVING EXCEPTIONAL TONE QUALITY, DISTANCE AND SELECTIVITY.

IF YOU CONTEMPLATE INSTALLING A SET FOR THE ATTRACTIVE FALL PROGRAMS, YOU SHOULD SEE AND HEAR THIS OUTFIT BEFORE BUYING.

Radio Tubes and "B" Batteries

Wilson The Stationer

aug26-tf

Romance, Inc.

A recent wedding exemplified good selling on the part of the bride's family. Not that they were anxious to part with the daughter—not at all. But they recognized that conditions were right, that the prospective bridegroom was very desirable—so they used, although they knew it not, a subtle, instinctive salesmanship. The bridegroom does not yet realize that the crackling wood fires her father "set" in the fireplace, and the chicken dinners mother provided were well-staged steps in a successful campaign to "make 'em want it!"—Western Advertising.

Does the youngster ruin a ball quickly? Get him one of the new sponge rubber balls at Wilson's. It will stand the racket.

Moth-o-Kill cannisters should be filled Spring and Fall. Get your refills at the Star Office.

Uncle Eben

"Religion," said Uncle Eben, "is a great comfort until it gits you thinkin' dat mebbe you kin start some kind of an aristocracy dat'll keep other folks out of heaven."—Washington Star.

Methods of Ancient Builders Stand Test

The builder of six thousand years ago, like the builder of today, had his problems, and his expedients antiletpated the methods of modern construction. "Brick for stone and slime for mortar" describes the method of the builders of the tower of Babel. That was the prevailing fashion even earlier.

The excavators at Ur have found a small amount of stonework also, but stone was scarce in that country. It had to be imported and was rarely used in building construction. They have also found columns and arches, inventions that associate themselves with the history of architecture through the ages.

The problem of decoration was not solved with materials and methods familiar enough to the building trade today. In that remote era we see the beginnings of a trade that has had six millenniums of development without changing in essentials. The first lessons embodied the principles on which cities and palaces and temples are being built today.

Civilization has since built for itself better habitations and "temples more divinely beautiful," but the later builders were not better builders than their predecessors in that remote antiquity at which the excavators have now arrived.—Kansas City Star.

Borrowing from A Co-Operative Bank

If you are going to build or buy a home and will need financial help, you should certainly investigate the advantages of a co-operative bank loan.

These advantages can be best explained in relation to actual cases. We will be pleased to tell you exactly what we might do for YOU, without obligation, of course.

Drop in and ask for the treasurer

Winchester Co-operative Bank

ERNEST R. EUSTIS, *Treasurer*

11 CHURCH STREET, WINCHESTER TELEPHONE 1078

LOST
LADY'S PLATINUM WRIST WATCH
REWARD
P. B. ELKINS
19 Glengarry

FOR SALE

LOST Yellow and white long haired cat. Peter. Finder please notify A. A. Haskell, 9 Governors avenue. Tel. Win. 1569-W, reward.

HELP WANTED

WANTED General housemaid, thoroughly experienced in family of two, five minutes walk from center. Tel. Win. 1715 Sept. 3 and after. au26-2t

TO LET

FOR RENT Modern 6 room upper apartment at 5?? Washington street, rent reasonable. Apply at 128 Forest street, tel Win. 0?39-W au19-2t*

TO LET Garage; electric lights, water, cement floor, 11 Fairmount street. Tel Win. 0499-J ml6-tf

TO LET Two apartments, 7 Nelson street; key at Suite 1, rent $16-$20. Tel. Somerset 7669 jy15-tf

FOR RENT Sept. 1. Modern lower apartment at 6 Park road, Winchester; can be seen by appointment with present tenant. For further information write Ada H Hammond, 54½ S. Main street, Concord, N. H. jy15-tf

TO LET Two nicely furnished rooms in private family with or without board. Write Star Office, Box E. *

FOR RENT Single garage at 233 Washington street, $8. Mrs. Annie E. Rogerson.

WANTED TO RENT Modern house must have four bedrooms on second floor. Write Star Office, Box L. R.

TO LET Rooms at 41 Vine street, all improvements; garage space if desired. Tel Win. 1449 M.

TO LET Garage at 1 Cliff street; $8 per month. Tel Win 0?22-J *

FOR RENT Unexpectantly a six or seven room heated apartment on second floor of a private house, in a restricted location. Tel. Win 0232-M

TO LET On East Side of Winchester, 8 room house in fine location, also houses for sale. Tel. Win 1030 or 0809-M *

TO LET On West Side of town 8 room house, Wedgemere section. Tel. 1030 or 0809-M Winchester. *

TO LET Furnished room, three minutes to center. Tel. evenings between 6-7.30 Win. 0792-M

FOR SALE

FOR SALE Four Angora kittens. Apply 193 Cambridge street, Winchester *

FOR SALE Wood for fireplace and Stove. $18 per cord. Cut to any length $2 extra. This is the very best hard wood on the market. We are taking orders for present and future deliveries. Roger S. Beattie, Harold avenue, North Woburn, tel Woburn 0139.

FOR SALE One new Kelvinator and Kelvenett, food storage space, 5 cu. ft. Have closed retail store and will sell at wholesale prices. Tel Woburn 0310, Horn Pond Ice Co.

FOR SALE 12 room single house 28 High street, Stoneham; all improvements, steam heat, hardwood floors, tiled bath room, piazza all around house, also large barn, 48,000 ft. of land and fruit trees, pleasant neighborhood. For further particulars call, John Gianquitto & Son, real estate and insurance, 7 Commercial street, Malden. Phone Malden 6196, Evenings Stoneham 0941-M

FOR SALE Couch bed with mattress, wider than single size, price $5. Call Win. 1475.

FOR SALE Dahlias and other garden flowers 50c a bunch and up. Visitors welcome. Hattie E. Snow 39 Forest street extension. Tel Win 0422-J or 1057-W. *

FOR SALE Nine room house, all improvements, in good residential district. Apply 12 Cross street, Winchester. J F Orchard.

MISCELLANEOUS

PIAZZA CHAIRS Get our prices on reseating your old piazza chairs before buying new ones. Perry-Mystic 0371-J my13-tf

WANTED TO BUY House of six rooms with improvements, in a good residential section, conveniently located. Write stating location, price, etc., to Star Office, Box M au5-tf

WANTED By elderly lady, warm, sunny, room and board, simple food, single house with piazza, near Square, good references; terms $12 to $15. Address M R T. Star Office au19-2t

ELMWOOD EMPLOYMENT BUREAU—Help of all kinds furnished. 25 Salem street, Winchester. Tel. 1522-R *

Master Sculptor

Myron, the celebrated Greek sculptor, who lived in the Fifth century, B. C., was noted for the action of his statues, mainly of athletes. He showed them as actually engaged in contest rather than merely posing.

UPHOLSTERING
Expert Work Absolutely Guaranteed
Our Prices Are the Lowest
H. OSCAR & CO.
124 Harvard Street Brookline
Tel. Regent 8816
"We do cabinet making and refinishing"

IF YOU WISH TO BUY, SELL OR RENT, CALL
VERNON W. JONES
SUBURBAN REAL ESTATE
RESIDENCE 36 GLEN ROAD
PHONE WIN. 1862
OFFICE PHONE 0898 d17-tf

If your Feet trouble you and want relief, call
STONEHAM 0702-R
C. R. Perry, The Foot Specialist will examine them free at your home. f25-tf

MOTION PICTURES ANYTIME ANYWHERE
Ideal for Children's Parties
N. H. GROVER, 161 Summer St., Boston, Lib. 7540

CONVALESCENTS
AND INVALIDS may come to Oak Crest for care and to rest. Special attention to diet.
MISS PURDY
TEL. WIN. 1487 au19-2t*

JOHN F. CASSIDY
REAL ESTATE and INSURANCE
22 Water St., Winchester, Mass.
Telephone 0277 mh18-tf

Auto Painting Duco Spraying
ROBERT W. DOVER
DENTS REMOVED AND LIGHT REPAIRS
746 Main St. Winchester, Mass.
TEL. 0658

First Class Upholstering
SLIP COVERS MADE TO ORDER
MATTRESSES
Repair Work a Specialty
H. J. ROSCOE
38 MAPLE ST., STONEHAM, MASS.
Telephone 0845-R
Reference ap8-tf Reasonable

"Say It With Flowers"
Established 1900
Geo. F. Arnold
FLORIST
COMMON STREET
Tel. Store 0206 House 1854-W
Flowers Telegraphed Anywhere
FLOWERS FOR ALL OCCASIONS AT SHORT NOTICE.
Wonderland Grass Seed cannot be beat.

SUNDAY SERVICES

FIRST BAPTIST CHURCH
Corner Washington and Mt. Vernon streets. Rev. [illegible] W. [illegible], Jr., Acting Pastor

10.30 A. M. Morning Worship with preaching by Rev. Grady D. Feagan, formerly of Macon, Georgia and now of Lowell. Topic, "The Living God." Solos by Miss Flora MacDonald.

7 P. M. Evening Worship with preaching by Rev. Mr. Feagan. Topic, "The Living Word." Solos by Miss MacDonald.

Wednesday, 7.45 P. M. Union Prayer meeting led by Rev. Mr. [illegible]. Topic, "The Wonderful Grace of God."

A cordial welcome is extended to all these services.

CHURCH OF THE EPIPHANY
Rev. Truman Heminway, Minister. 3 Glengarry road. Tel. Win 1916.
Deaconess Lane, 31 Washington street. Tel. Win. 1256.
Sexton Wallace Murphy. Residence, 38 Washington street.
The Church is open for prayer daily from 9 A. M. to 5 P. M.
All seats free. Strangers cordially welcome.

Eleventh Sunday after Trinity, Aug. 28. 11 A. M. Morning Service. Rev. W. S. Packer, Preacher.

METHODIST EPISCOPAL CHURCH
Corner Church and Dix streets. Rev. H. William Hook, Minister. Residence, 30 Dix street, telephone 0[illegible]-M.

This Church has united with the Congregational and Baptist Churches for the Summer Union Services will be held in the Baptist Church up to and including the Mid-Week Service Sept. 7. For specific information read the Weekly announcement of the Baptist Church.

In cases where the services of the pastor may be needed call Winchester 0146-M

FIRST CHURCH OF CHRIST, SCIENTIST
All Seats Free

Sunday, Aug. 28. "Christ Jesus."
Sunday School at 12 o'clock.
Services in the Church Building opposite the Town Hall 10.45 a. m.
Wednesday evening meeting at 7.45.
Reading room in Church building. Open daily from 12 m. to 5 p. m. except Sundays and holidays.

UNITARIAN CHURCH
Rev. George Hale Reed, 8 Ridgefield road. Tel. Win. 0424-W.

The regular services are discontinued during July and August, to be resumed the second Sunday in September. Mr. Reed's summer address is "Taylor's Lane, Little Compton, R. I." telephone "Little Compton 3 ring 4." He will gladly respond to any call if needed.

INDIANS OF BOLIVIA RELATED TO INCAS

The Indian revolt in Bolivia, South America, is being carried on by a people colsely related to the ancient Incas of the Ardean Highlands, whose civilization, before the coming of the Spanish conquerors, was one of the most highly developed in the New World. A bulletin from the Washington, D. C. headquarters of the National Geographic Society tells of these highlanders and their past glories.

The Indians of Bolivia are Aymaras, says the bulletin, while the direct descendants of the Incas, in Peru, are known as Quichuas. The old Incas, at the height of their power, conquered the Aymaras of their day, but the Aymara land around Lake Titicaca was the holy land of the Incas, because they looked upon it as the origin of both their civilization and their blood. Because of this relationship the Aymaras received special privileges over the other vassals of the Incas. The full blood Bolivian Indians of today therefore, may be looked upon as representatives of the race from which the great Incan civilization sprang.

Sullen Toward Whites

The Bolivian Aymaras and the Peruvian Quichueas, are much alike in appearance and characteristics. Those of the highlands of both countries have developed huge chests in the rarefied air. Their active life of climbing has given them extra strong leg muscles. Both have dark reddish complexions, broad faces and black eyes. They are a sullen people, having little to do with the whites and apparently resenting their intrusion.

More than 50 per cent of the inhabitants of Bolivia are full blood Aymaras while nearly 30 per cent are of mixed blood, the so-called Cholas. The Cholas and the whites live for the most part in La Paz, the capital of Bolivia, and the other sizable towns. The village populations are almost wholly Indian, and large numbers of Indians also live on the agricultural estates, and the grazing lands, working usually for white owners.

Ancestors Built Great Cities

Although it is bitterly cold on the wind-swept, bleak, upland plains of Bolivia, the natives are scantily clad, most of them going bare-legged. They seem intent, however, on keeping their heads warm; and beneath their hats men wear woolen scull caps. They live chiefly on frozen potatoes and dried goat meat.

The great mass of the Indian population of Bolivia is illiterate. Many of the Indians cannot speak Spanish, and some who understand the language pretend ignorance to avoid contacts with the whites.

Yet the ancesters of these people produced great cities which give evidence of a high degree of culture. One of the most remarkable of the Inca cities was Machu Picchu, a city of refuge where Inca civiliation was kept alive during many centuries. The ruins of this city, hidden in almost inaccessible mountain fastnesses, were discovered by a National Geographic Society Expedition in 1912.

The most famous pre-Incan ruins are those of Tiahuanaco, in Bolivia, not far from Lake Titicaca. These are believed to be the remains of buildings constructed by the ancestors of the Aymaras. The walls, still standing, are composed of huge stones set without mortar. The stones were dressed so well by their ancient masons that they are in perfect contact and have remained as placed hundreds of years ago.

EARTHQUAKE ISOLATES WAILING PLACE

The Wailing Place of the Jews at Jerusalem, which has been barred to worshippers as unsafe since the recent Palestine earthquake, is one of the historic spots of the Holy City, says a bulletin from the Washington, D. C. headquarters of the National Geographic Society.

The Wailing Place is situated just outside the western wall of the Temple in a quarter inhabited by Jews and many ink-black Mograbins from North Africa. During long years of Mohammendan dominion it was the nearest part of the sacred inclosure which a Jew dared approach.

A Medieval Custom

In a narrow alley between two walls, one low and insignificant, formed by backs of yards and Mograbin houses, the other a towering 60 foot buttress of the old temple since the Middle Ages, Jews have gathered on Friday afternoons and Saturdays to wail "for majesty that is departed, for walls that are overthrown," continues the bulletin.

The peculiar desolation of the sight has attracted attention from all parts of the globe. The wall itself rises sheer as a cliff, huge stone blocks from between whose unplastered crevices spring small sprigs of growing plants. Lower stones bearing Hebrew inscriptions have been worn smooth and shiny in spots by the foreheads of generations of mourners.

Women in shawls and old men in skirted robes and flowing locks mix with young Jews in European dress, recent immigrant colonists or "pioneers" among whom are occasionally seen costumes from the world of fashion. They seem resentful of onlookers, though the wailers themselves appear oblivious to gazing tourists as they repeat again and again a desolate chant which mourns the passing of the ancient glories of their nation. At times some self-appointed leader repeats the lines of a dirge and intermittently the others join in with the refrain, "We sit in solitude and mourn."

A Part of the Temple Walls

The wall at whose feet the wailing takes place is one of the retaining walls of the Temple. This famous structure was built on the summit of Mount Moriah, where it is said Abraham made his preparations for the sacrifice of Isaac, on a flat rock which later became the threshing floor of Ornan, the Jebusite. This threshing floor was purchased by David as an offering to the Lord, and here Solomon erected the Temple whose magnificence is traditional. The original building was destroyed by Nebuchadnezzar at the time of the captivity but it was rebuilt 70 years later.

This was the Temple enlarged and glorified by Herod about 18 years before Christ's birth, in which Christ conversed with the doctors as a child and from whose courts He cast out the money changers. The building was destroyed by the Roman Emperor Titus after his siege of Jerusalem in the latter part of the first century.

Present Site of Mosque of Omar

Upon the same site, and using part of the same foundational substructure, more than 500 years later the Mohammedan Emir Abd el Malek built the so-called Mosque of Omar, which still rears its magnificent dome and graceful arches over the old altar of Solomon, the threshing floor of Ornan the Jebusite, on the summit of Mount Moriah.

Jews are not allowed to enter the Temple inclosure and hence cannot approach this sacred Mohammedan shrine nearer than its outer walls. Inasmuch as these are believed to have been part of the substructure of the Temple itself, a section was selected by Jews of medieval times as a mourning place for the fall of their national stronghold. Wailing on Friday, eve of the Jewish Sabbath, has been uninterruptedly maintained from generation to generation.

Not only Jews of Jerusalem, but visitors from other lands as well come to the temple wall to mourn. Many Jews in far away cities are said to send money for support of wailers to whom the spot is more accessible.

WINCHESTER TRUST COMPANY

WINCHESTER MASS.

MEMBER OF THE FEDERAL RESERVE SYSTEM

CAPITAL	$ 100,000.00
SURPLUS	100,000.00
UNDIVIDED PROFITS	70,038.05
DEPOSITS	2,120,013.26

ACCOUNTS SOLICITED

We are in a position to take a few mortgages on Winchester property.

Directors

CHARLES E. BARRETT
CUTLER B. DOWNER
JERE A. DOWNS
GEORGE A. FERNALD
FREELAND E. HOVEY
RALPH E. JOSLIN
JAMES NOWELL
WILLIAM L. PARSONS
FRED L. PATTEE
FREDERIC S. SNYDER
CHARLES H. SYMMES

Winchester, Mass., Aug 13, 1927

TO THE BOARD OF SELECTMEN OF THE TOWN OF WINCHESTER. The undersigned respectfully petitions for a license to keep

GASOLINE

40 gallons in two motor vehicles while in private garage which garage and tank is to be located on the land in said Winchester situated on Fletcher Street and numbered 3 thereon, as shown upon the plan filed herewith and certifies that the names and addresses of all owners of record of land abutting the premises are as follows:

Abutters: Chas. A. Gleason, 9 Fletcher Street; Chas. T. Hayes, 5 Laurel Street, Richard F. & Mary T. Fenno, 21 Wildwood Street.

SARA B. ANGEVINE
8 Gracewood Park, Cambridge

Town of Winchester, in Board of Selectmen, Aug. 22, 1927. On the foregoing petition it is hereby ORDERED that a public hearing thereon be held on Tuesday the 6th day of September 1927 at 7.40 p. m. in the Selectmen's Room in the Town Hall Building, that notice thereof be given by us (at the expense of the applicant), by publishing a copy of said petition, together with this order, in the "Winchester Star" at least seven days before said date and that notice of the time and place of said hearing be given by the applicant by registered mail, not less than seven days prior to such hearing, to all owners of real estate abutting on the land on which such license, if granted, is to be exercised.

A true copy
Attest:
GEORGE S. F. BARTLETT,
Clerk of Selectmen

HALLBERG BROTHERS
Painters
81 LORING AVENUE
TEL. WINCHESTER 1406-R
mn25-tf

Second Mortgages
TO HOME OWNERS
24-hour service Lowest rates
Franklin Mortgage Corp.
100 MILK ST., BOSTON
Liberty 8694 au5-4t

DOGS BOARDED
Vacation time is here. Leave your pets with someone who loves and understands them. Limited number taken.
Plucking, Clipping, Worming
JACK PREECE
130 TREMONT ST., MELROSE
(Opposite Athletic Field)
Tel. Melrose 0298-J
jy22-tf

Amendment to By-Laws

TOWN OF
WINCHESTER, MASS.

Adopted at Town Meeting on March 17, 1927

VOTED, That Article II of the By-Laws be amended by adding thereto the following new section under the caption "Cemetery Funds":

CEMETERY FUNDS

"Sect. 3. Funds, money and securities deposited with the Town Treasurer in accordance with the provisions of Section 19 of Chapter 114 of the General Laws, or otherwise, for the preservation, care, improvement, or embellishment of Wildwood Cemetery, or of burial lots therein shall be paid into the town treasury and all such funds, money and securities and the accounts thereof shall be kept separate from other funds, money and securities and accounts of the Town.

The Treasurer shall hold all such funds, money and securities subject to the order of the Selectmen and the Board of Cemetery Commissioners and shall invest and pay out the same and the income thereof on the orders of the Selectmen and said Commissioners or with their approval."

I hereby certify that the foregoing is a true copy of the amendment to Article II of the By-Laws adopted by the Town of Winchester, Mass. at an adjourned session of the Annual Town Meeting of March 7, 1927, held on March 17, 1927, and approved by the Attorney General of Massachusetts on August 19, 1927.

MABEL W. STINSON,
Town Clerk

au26-3t

BOWDOIN SQUARE THEATRE

At the popular Bowdoin Square Theatre beginning Monday the management will offer a program of surpassing worth. John Gilbert, Joan Crawford and Ernest Torrence will appear in that star Metro-Goldwyn offering, "Twelve Miles Out." It deals with rum-runners and hi-jackers and concerns the career of Jerry Fay who is a daredevil cycle rider of the whirl of death on an amusement pier and is in love with Daisy and is utterly disillusioned when he finds she is the mistress of Red McCue, a notorious bootlegger. Jerry turns hijacker, preying especially on McCue's trade.

Another offering will be that showing Lew Cody and Renee Adoree in "On Ze Boulevard" where spice, love and laughter hold sway to the delight of all. Ben Turpin will amuse in, "A Hollywood Hero" while the Pathe News together with five selected vaudeville specialties will make up the program. Opportunity night comes Wednesday and bargain vaudeville will be presented on Friday night. Concert every Sunday at 3. Free parking service to Bowdoin patrons. Beginning Sept. 5, Mystic Clayton, will top the entertaining program.

SAMARKAND: LEGENDARY HEAD OF MOSLEM

Samarkand, venerable city of Central Asia, has been the scene of a series of recent clashes between the Soviet apostles of modernism and the conservative religious leaders of Islam.

The quaint city with the melodious name lies about 250 miles southwest of Tashkkent, Turkestan, on the Transcaspian railroad.

A City of 6000 Years

Perhaps nowhere in the Moslem world, except Mecca, could the Russians have invaded a more hostile territory to attack Mohammedanism, says a bulletin from the Washington, D. C. headquarters of the National Geographic Society. According to ancient legend, Samarkand was the head of Mohammedanism and Mecca the heart. Two Arab missionaries visited this region. Hungry, they cut up a sheep and put it on the fire to roast. While the meat was cooking, they planned their work. They agreed that the one drawing the sheep's heart from the pot should go to Mecca, and that the one drawing the head should remain at Samarkand.

Samarkand is more than 6000 years old and once had a population of more than a million. Today it has fewer than 60,000 inhabitants. The Persians once called it the hub of the universe. When Alexander the Great destroyed it, in 329 B. C., it was a prosperous city surrounded by a 9-mile wall, pierced by 19 gates.

Famous Public Square

After the Russians took the city in 1868, they built a new city outside its western limits. A long, wide boulevard, shaded by tall poplars, now separates the two settlements.

The native city is a labyrinth of narrow, crooked, dusty streets, bordered with dirty mud walls of courtyards and one-story houses. In the business blocks cluster dilapidated booths, cluttered with edibles and garments. Bearded men and veiled women crowd the streets, dodging camels, donkeys, droshkies and high-wheeled carts, all mud-brown from the dust, while peasants, laden with produce from their farms and gardens, plod along to the public square.

Samarkand's registan, or public square, is one of the most famous in the world. It is the market place, parade ground, and meeting place for the inhabitants for demonstrations of rejoicing and protest. Paved with cobblestones it is inclosed on three sides by mosques where young Moslems are educated. The huge polychrome tile facades and melon-shaped towers, flanked with minarets 175 feet high, are splendid examples of Arabian architecture. Surrounding the courtyard inside each mosque are schools in whose cloisters, 10 by 12 feet, the students live with their instructors.

The fourth side of the square is occupied by ramshackle booths of odd pieces of lumber or tin, or strips of canvas on tall poles. They are filled with vegetables, fruits, and other commodities. Nearby are other booths where squatting natives sip coffee, smoke cigarettes, and gossip. As a public information bureau, the oriental cafe serves the purpose of newspapers. Fortune tellers, professional letter writers, and peddlars ply their professions where they find a shady place to sit. The registan also is the Samarkand employment agency.

From an elevated position above the surging mass of humanity, the riot of color suggests that the natives vie with the rainbow and each other. A man will go hungry for a single garment of brilliantly colored material. Green, red, purple, and yellow in all their hues will be seen on the same garment.

In a secluded spot in the old city, perhaps a half mile from the registan, is the tomb of the mighty Tamerlane, conqueror of Asia. It is an architectural gem, its graceful peacock blue dome rising above the dusty treetops.

A large park in the center of the Russian quarter is the hub of the new city from which wide, well-shaded streets radiate in all directions. They are all paved to the city limits. Then they become mere trails in the desert. Some pass through masses of ruins of Samarkand when it was at the height of its prosperity. One of these roads leads to the citadel, situated on a hill between the two cities. Its wall incloses a subterranean prison, an immense dark chamber about 30 feet deep. Prisoners were let down by ropes and it is said no one ever came out of it. Grooves worn by the ropes can still be seen. The Russian abolished the old-fashioned method of punishing the offenders and have built clean, wholesome and well ventilated jails.

CONSTANTINOPLE'S RUSSIAN REFUGEES PASS ON

All Russian refugees remaining in Constantinople were recently notified by the Turkish Governor of the city that they must leave Turkey without delay.

This forced movement of the remnant of the army of "White Russians" that fled to Constantinople when the revolution took place, brings to an end an unusual chapter in the story of a city that has seen more kaleidoscopic changes than most of its fellows, says a bulletin from the Washington, D. C. hadquarters of the National Geographic Society.

Colonels Commanded Hat Racks

By 1921 nearly 160,000 Russians had reached Constantinople. Most of them came when Wrangel's army was driven out of the Crimea. Boats were packed with refugees so that some of them died in an upright position during the voyage across the Black Sea and down the Bosporus.

At first the condition of these expatriates in Constantinople was pitiable. Many camped out on vacant spaces and others slept on the steps of mosques. Hundreds peddled flowers, cakes, dolls, and various trinkets. Others begged or hopelessly hunted jobs. One saw refined and cultured Russian ladies serving as waitresses in cafes and restaurants. Dignified professional men and army officers took care of hats and coats; and artists of ability hawked pot-boiler sketches of the jagged skyline of Constantinople.

Commission houses sprang up by the dozen for the sale of various heirlooms that the refugees had brought with them in their flight, and found they must sell to provide bread. In these places one could buy at bargain prices valuable jewelry, luxurious furs, bric-a-brac, weapons, and a variety of other personal belongings.

Few Left Made Good

Gradually thousands of these refugees were placed in Rumania, Bulgaria and Yugoslavia where they could find work for which their educations and experiences fitted them. Recently the number of Russians in Constantinople had dwindled to about 2000. The days of Russian beggars and "hat boys" had long since passed; the few Muscovites left had all made fairly good places for themselves in the city's life.

If the Turkish edict is enforced consistently the people of Constantinople will feel its effects in business that must suspend. Probably the best restaurant in the city a few weeks ago, according to Western standards, was owned and operated by Russians. The best orchestras were under their control. Russian shopkeepers and clerks catered to the wants of the European and American colonies; and the most sought-after music teachers were Russians.

Color Erased From City

The departing Russian refugee leaves a city vastly changed from the old Constantinople. Much local color in the form of ragged, turbaned beggars, filthy streets, and the disarray of the Orient has disappeared. There is more Western snap to the street life than the old city has ever before seen. New pavements have been laid and the traffic moves in an orderly way, helped by wide-awake officers who wave little white and red batons.

To the traveler returning to Constantinople after an absence of several years, one of the most noticeable changes is in the banishing of street signs in French, English, German, and other European languages. Only signs in Turkish are now permitted. No single change has eliminated so much color from the street scenes as the passing of the fez. This bright head covering has been proscribed by law, and one sees now only the colorless straw and felt hats and the caps of Europe.

But the most astounding development has been in the appearance of the women. Where, a few years ago, one saw only heavily veiled figures, enveloped from head to foot in black draperies, he now meets bevies of women in knee-length dresses of pastel shades, flesh-colored stockings, cut-away shoes, and the wide hats of the vogue of the moment. Veils have disappeared, and their absence discloses that Turkish women, like their sisters of the West, have become excellent customers of the cosmetic venders. Constantinople's color has shifted from the male to the female of the species.

COMMONWEALTH OF MASSACHUSETTS MIDDLESEX, SS PROBATE COURT

To the heirs-at-law, next of kin and all other persons interested in the estate of Harry A Norton late of Winchester in said County, deceased

WHEREAS, a certain instrument purporting to be the last will and testament of said deceased has been presented to said Court, for Probate, by Katharine C. Norton who prays that letters testamentary may be issued to her, the executrix therein named, without giving a surety on her official bond.

You are hereby cited to appear at a Probate Court, to be held at Cambridge in said County of Middlesex, on the fourteenth day of September A D 1927, at ten o'clock in the forenoon, to show cause, if any you have, why the same should not be granted

And said petitioner is hereby directed to give public notice thereof, by publishing this citation once in each week, for three successive weeks, in The Winchester Star a newspaper published in Winchester the last publication to be one day, at least, before said Court, and by mailing post-paid, or delivering a copy of this citation to all known persons interested in the estate, seven days at least before said Court

Witness, JOHN C LEGGAT, Esquire, First Judge of said Court, this tenth day of August in the year one thousand nine hundred and twenty-seven

LORING P JORDAN, Register

au19-3t

MORTGAGEE'S SALE OF REAL ESTATE

By virtue and in execution of a power of sale contained in a certain mortgage deed given by August Charbonneau to F. C. Friend Mortgage Corp. dated November 21, 1926, and recorded in the Registry of Deeds for the County of Middlesex (South Dist.) book 5012, page 111, for breach of the conditions of said mortgage and for the purpose of foreclosing the same will be sold at public auction, on the premises, on Monday the twelfth day of September 1927, at four o'clock, in the afternoon, all and singular the premises conveyed by said mortgage deed, namely: all that certain parcel of land, with the buildings erected thereon, including all landlord's fixtures, and materials appurtenant thereto, situated in Winchester, Middlesex County, being shown as lot number forty (40) on a "Plan of Lots, Winchester, Mass., Parker Holbrook, Engineer, April 26, 1926," and recorded with Middlesex So. Dist Deeds, Plan Book 377 Plan 27, bounded and described as follows:

NORTHERLY by lot 39 on said plan one hundred (100) feet;

EASTERLY by land now or formerly of Larson sixty (60) feet;

SOUTHERLY by lot 40 on said plan one hundred (100) feet; and

WESTERLY by Oneida Circle on said plan sixty (60) feet

Containing 6000 square feet. Subject to restrictions contained in deed from Vail Bros-Manger Corp. to August Charbonneau recorded herewith, and to municipal liens, betterments, assessments and tax titles, if any, and to all unpaid taxes.

$500 will be required to be paid in cash by the purchaser at the time and place of sale, and the balance within ten (10) days.

Other terms will be announced at the sale

F. C. FRIEND MORTGAGE CORP.

Mortgagee and Present holder of said mortgage

Thomas L Thistle Assistant Treasurer,

29 Gibson St., Medford, Mass.

August 17, 1927. au19-3t

MORTGAGEE'S SALE OF REAL ESTATE

BY VIRTUE and in pursuance of the power of sale contained in a certain mortgage deed given by John P. Kefalos to me, dated February 8, 1927, and recorded with Middlesex South District Registry of Deeds, Book 5063, Page 583, for breach of the conditions contained in said mortgage, and for the purpose of foreclosing the same, will be sold at public auction on the premises hereinafter described, on Thursday, September 8, 1927, at nine o'clock in the forenoon, all and singular the real estate conveyed by said mortgage, and therein described substantially as follows

Six (6) certain lots of land in Winchester, in the County of Middlesex, and Commonwealth of Massachusetts, designated on "Plan of House Lots, Winchester, Mass., August 15, 1924, C. H Gannett, C E.", and recorded in said Registry of Deeds, as Lots No. 1, 2, 3, 4, 5, and 6, said lots being bounded and described as follows:

Lot No. 1

Northeasterly by Prince Avenue, fifty (50) feet,

Southeasterly by land now or formerly of G. Edward Smith one hundred (100) feet,

Southwesterly by Lot No. 3 on said plan, fifty (50) feet, and

Northwesterly by Lot No. 3 on said plan twenty-six and 51 100 (26.51) feet; and

Northwesterly by Lot No 2 on said plan seventy-three and 49 100 (73.49) feet; containing five thousand (5,000) square feet of land according to said plan.

Lot No. 2

Northeasterly by Prince Avenue ninety-one and 82 100 (91.82) feet,

Southeasterly by Lot No. 1 on said plan, seventy-three and 49 100 (73.49) feet,

Southwesterly by Lot No. 3 on said plan, ninety-three and 70 100 (93.70) feet, and

Northwesterly by Washington Street seventy-two and 63 100 (72.63) feet; containing six thousand seven hundred seventy-six (6,776) square feet of land according to said plan

Lot No. 3

Northeasterly by Lot No. 2 on said plan ninety-three and 70 100 (93.70) feet,

Southeasterly by Lot No. 1 on said plan twenty-six and 51 100 (26.51) feet;

Northeasterly by Lot No. 1 on said plan fifty (50) feet,

Southeasterly by land now or formerly of G. Edward Smith, thirty-four and 1 100 (34.01) feet;

Southwesterly by Lot No. 4 on said plan one hundred forty-four and 76 100 (144.76) feet; and

Northwesterly by Washington Street sixty (60) feet, containing seven thousand, three hundred sixty-four (7,364) square feet of land according to said plan.

Lot No. 4

Northeasterly by Lot No. 3 on said plan one hundred forty-four and 76 100 (144.76) feet;

Southeasterly by land now or formerly of G Edward Smith, sixty (60) feet;

Southwesterly by Lot No 5 on said plan one hundred forty-five and 62 100 (145.62) feet,

Northwesterly by Washington Street sixty (60) feet, containing eight thousand seven hundred eleven (8,711) square feet of land according to said plan

Lot No. 5

Northeasterly by Lot No. 4 on said plan one hundred forty-five and 62 100 (145.62) feet;

Southeasterly by land now or formerly of G Edward Smith sixty (60) feet;

Southwesterly by Lot No. 6 on said plan, one hundred forty-five and 29 100 (145.29) feet, and

Northwesterly by Washington Street sixty (60) feet, containing eight thousand seven hundred seven (8,707) square feet of land according to said plan

Lot No. 6

Northeasterly by Lot No 5 on said plan one hundred forty-five and 29 100 (145.29) feet;

Southeasterly by land now or formerly of G Edward Smith sixty (60) feet;

Southwesterly by land now or formerly of Norbert Talbot one hundred forty-five and 12 100 (145.12) feet; and

Northwesterly by Washington Street sixty (60) feet, containing eight thousand eight hundred four (8,804) square feet of land according to said plan.

Said premises will be conveyed subject to any building lines established by the Town of Winchester, and municipal liens, unpaid taxes, tax bills, and assessments, if any there be.

Being the same premises conveyed to said mortgagor by the mortgagee named in said mortgage by deed of even date with said mortgage

Two Hundred Dollars ($200) will be required to be paid in cash by the purchaser at the time and place of sale. Further terms announced at sale

RICHARD W BURNES, Mortgagee

Room 1016, 18 Tremont St.

Boston, Mass

August 11, 1927. au12-3t

COMMONWEALTH OF MASSACHUSETTS MIDDLESEX, SS PROBATE COURT

To the heirs-at-law, next of kin and all other persons interested in the estate of Anna P Clark late of Winchester in said County, deceased

WHEREAS, a certain instrument purporting to be the last will and testament of said deceased has been presented to said Court, for Probate, by Charles H. Tyler who prays that letters testamentary may be issued to him, the executor therein named, without giving a surety on his official bond

You are hereby cited to appear at a Probate Court, to be held at Cambridge in said County of Middlesex, on the fifteenth day of September A D 1927, at ten o'clock in the forenoon, to show cause, if any you have, why the same should not be granted

And said petitioner is hereby directed to give public notice thereof, by publishing this citation once in each week, for three successive weeks, in The Winchester Star a newspaper published in Winchester the last publication to be one day, at least, before said Court, and by mailing post-paid, or delivering a copy of this citation to all known persons interested in the estate, seven days at least before said Court

Witness, JOHN C LEGGAT, Esquire, First Judge of said Court, this eleventh day of August in the year one thousand nine hundred and twenty-seven.

LORING P. JORDAN Register

au26-3t

Chats With YOUR Gas Man

SWAN SONG OF THE CAN OPENER

The revolt of the race against the tin can and the paper box is bringing us back to an appreciation of good cooking. Gone or going are the days when the housewife cooks with a can opener.

And what has brought about this reform? Surely no woman wants to go back to the olden time of kitchen slavery when a good home-cooked meal meant hours of standing over a hot cook stove.

The answer is simple. The oven heat regulator, now standard equipment on all modern gas ranges, is bringing cooking back to its rightful place among the arts with consequent good effects on the health of the nation. Today a home baked ham "basted 'round with candied yams" takes no longer to set before their majesty, the American family, than a pale substitute from the Delicatessen. This new gas range bakes automatically by regulated heat, while the home maker is out of the kitchen entirely. No "watching" is required and no "over done" tragedies ever take place.

The reason that the can opener used to be so busy at 5:30 p. m. was because Mother didn't want to stay in the kitchen all afternoon. And now she doesn't have to. The modern gas range gets dinner.

Arlington Gas Light Co.

527 Main Street

Winchester, Massachusetts

"If It's Done With Heat, You Can Do It Better With Gas."

BOARD OF SURVEY

Winchester, Mass.

August 22, 1927

Notice is hereby given that the Board of Survey of the Town of Winchester, Mass., will give a public hearing, in the Selectmen's Room in the Town Hall Building, on Tuesday, the 6th day of September 1927 at 8:00 o'clock P. M. upon the petition of Francis R. Henderson for approval of certain plans, filed with said petition of a way called Abel Road, said road being a continuation of Abel Road in the Town of Arlington and extending northerly to Hutchinson Road; a way called Centre Street, said way being a continuation of Centre Street in the Town of Arlington, and extending westerly to Hutchinson Road; a way called North Street, said way being a continuation of North Street in the Town of Arlington and extending westerly to the Arlington-Winchester town line; a way called Middle Street, said way being a continuation of Middle Street in the Town of Arlington and extending northerly to the Arlington-Winchester town line. All of said ways are shown on plans thereof drawn by C. H. Gannett Co., Civil Engineers, and are dated August, 1927.

After which hearing the Board may alter said plans and may determine where said ways shall be located and the width and grades thereof.

Prior to the hearing the plans may be examined at the office of the Town Engineer.

By Order of the Board of Survey, this 22nd day of August, 1927.

GEORGE S. F. BARTLETT, Clerk

au26-2t

MORTGAGEE'S SALE OF REAL ESTATE

By virtue and in execution of the **POWER OF SALE** in a certain mortgage given by Ida M Sampson of Melrose to Frank W Baird dated February 28, 1927 and recorded with Middlesex South District deeds Book 5068, Page 288, of which mortgage the undersigned is the present holder by virtue of an assignment by Frank W Baird dated July 1, 1927 and recorded in Middlesex South District deeds, Book 5117, page 248 for breach of the conditions of said mortgage and for the purpose of foreclosing the same will be sold at Public Auction at ten o'clock A M on the third day of September A D 1927, on the premises all and singular the premises described in said mortgage

To wit.

A certain parcel of land, with the buildings thereon, situate in Winchester, Middlesex County, and being shown as lot thirty eight (38) on "Holton Estate Winchester, Mass., February 1917 Ernest W Branch, C E", recorded with Middlesex So. Dist. Deeds Plan Book 279 Plan 50, bounded and described as follows

NORTHEASTERLY by Holton Road fifty (50) feet

SOUTHEASTERLY by lot 37 on said plan ninety five and 50 100 (95.50) feet,

SOUTHWESTERLY by land of owners unknown fifty (50) feet and

NORTHWESTERLY by lot 39 on said plan ninety six and 07 100 (96.07) feet.

Containing 1792 square feet of land

Being a portion of the premises conveyed to Ida M Samson by deed of Nellie J Driscoll dated August 7, 1926 recorded with said deeds Book 5003 Page 516 Subject to a mortgage for $5250 held by Harry N Squires and recorded with said deed Book 5008 Page 123

Said premises will be sold subject to any and all unpaid taxes and municipal liens thereon A deposit of $500 will be required of the purchaser at the time and place of the sale and the balance of the purchase price within ten days thereafter

Terms of Sale

Other terms to be announced at the sale

Signed

EDITH MAUD MORRISON,

Assignee and present holder of said mortgage

August 9, 1927.

For further particulars see Edmund R Dewing, Attorney, 50 Federal Street, Boston, Mass. au12-3t

No more moths. Get your Moth-O-Kill refills and canisters at Wilson's.

WINCHESTER NATIONAL BANK

In compliance with the requirements of Chapter 590, Section 10, Acts of 1908, as amended by Chapter 491 Section 6, Acts of 1909 and by Chapter 171, Section 1, Acts of 1912, notice is hereby given of the loss of passbook No. 2281

F M NELSON Cashier

MORTGAGEE'S SALE OF REAL ESTATE

By virtue and in execution of the **POWER OF SALE** in a certain mortgage given by Ida M Sampson of Melrose to Frank W Baird dated March 1927 and recorded with Middlesex South District deeds Book 5072, Page 1 of which mortgage the undersigned is the present holder by virtue of an assignment by Frank W Baird dated July 1, 1927 and recorded in Middlesex South District deeds, Book 5117 page 248 for breach of the conditions of said mortgage and for the purpose of foreclosing the same will be sold at Public Auction at ten o'clock A M on the third day of September A D 1927, on the premises all and singular the premises described in said mortgage

To wit

A certain parcel of land, with the buildings thereon, situate in Winchester, Middlesex County, and being shown as lot thirty nine (39) on Holton Estate Winchester, Mass., February 1917, Ernest W Branch, C. E., recorded with Middlesex So Dist Deeds Plan Book 279 Plan 50, bounded and described as follows

NORTHEASTERLY by Holton Road fifty (50) feet.

SOUTHEASTERLY by lot 38 on said plan ninety six and 07 100 (96.07) feet.

SOUTHWESTERLY by land of owners unknown fifty and 01 100 (50.01) feet

NORTHWESTERLY by lot 40 on said plan ninety two and 98 100 (92.98) feet

Containing 4756 square feet of land

Being a portion of the premises conveyed to Ida M Sampson by deed of Nellie J Driscoll dated August 7, 1926 recorded with said deeds Book 5003 Page 516 Subject to a mortgage for $5750 held by Harry N Squires and recorded with said deeds Book 5008 Page 121 Said premises will be sold subject to any and all unpaid taxes and municipal liens thereon A deposit of $500 will be required of the purchaser at the time and place of the sale and the balance of the purchase price within ten days thereafter

Terms of Sale:

Other terms to be announced at the sale,

Signed

EDITH MAUD MORRISON,

Assignee and present holder of said mortgage

August 9, 1927

For further particulars see Edmund R. Dewing, Attorney, 50 Federal Street, Boston, Mass au12-3t

The Original In-The-Door Oil Burner

INSTALLED IN THE DOOR

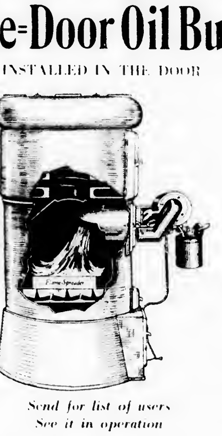

Grates Not Removed

Burn Coal, Wood, or Garbage at Will

High and Low Principle

No Pilot Required

Clean Economical Efficient

No Oil Pipes Inside of Heaters

Suitable for Hot Air, Hot Water or Steam

Weighs but 51 lbs.

Send for list of users
See it in operation

Kimball & Earl

528 MAIN ST., WINCHESTER TELEPHONE 1812

au26-4t

~~GET AWAY~~

like an arrow from a bow

Buick for 1928 gets away in traffic like an arrow from a bow!

Watch the Buicks next time you drive downtown. See how easily they step out in front when the signal changes. And note how they give other cars the slip in the friendly rivalry of traffic.

You cannot say you know the full meaning of "performance" until you've driven a Buick for 1928.

BUICK MOTOR COMPANY, FLINT, MICH.

Division of General Motors Corporation

BUICK *for* 1928

Winchester Buick Co.

808 Main Street, Winchester Tel. 0242 0243

WHEN BETTER AUTOMOBILES ARE BUILT, BUICK WILL BUILD THEM

WINCHESTER FOOTBALL CAPTAIN TO ENTER LAKE FOREST

It is reported that Charles "Spike" O'Donnell, captain of last year's football team at the Winchester High School, is to enter Lake Forest Academy Sept. 15, following in the footsteps of several star Woburn athletes of other years including "Tony" Colucci and "Bart" McDonough. "Spike" should prove a welcome addition to the football forces of the Western school as he has been known as one of the best ends around the Mystic Valley League circuit for the past three years. He was enjoying his best season a year ago and was playing slashing football when forced to give up the game when stricken with appendicitis, his absence from the line-up having much to do with Winchester's loss of the league title. Besides being a dependable performer on the gridiron O'Donnell is a baseball player with considerable experience. He plans to prepare at Lake Forest for Norwich where his older brother, Clarence, is already established as a member of the varsity football and basketball teams.

BUILDING PERMITS

The Building Commissioner has granted permits for week ending Thursday, Aug. 25 as follows:

John D. Shinnick, Winchester; private garage at 43 Holton road.

Town of Winchester; alteration to the Town Stable on Linden street.

Ralph Sylvester, Winchester; remove and wreck barn on Church street.

Mrs. Sara B. Anglevine, Winchester; private garage at 3 Fletcher street.

Winchester Visiting Nurse Association; addition to Winchester Hospital on Highland avenue.

Mrs. Marion Young, Winchester; private garage at 27 Wedgemere avenue.

CONTAGIOUS DISEASES

	Cases
Mumps	1
Whooping Cough	3

Maurice Dinneen, Agent

BATH ONCE THE "FLORENCE OF ENGLAND"

Bath, England, where tablets recently were erected in honor of two citizens who developed the celluloid film which made possible the motion picture, once was the favorite watering place of England, says a bulletin from the Washington, D. C. headquarters of the National Geographic Society.

The city owes its name, growth and prosperity to the mineral springs around which it is built. They are the only hot springs in the British Isles and yield daily more than half a million gallons of water.

Founded by the Romans

While the Romans are known to have founded Bath in the first century and to have built an elaborate system of bathing places, legend has it that about 800 years earlier the medicinal qualities of the springs were discovered by Bladud, a British swineherd prince, continues the bulletin. Bladud was expelled from the court as a leper and wandered westward. By rolling in the mud where the famous baths now are located, he is said to have regained his health.

From the days of the Romans until the early part of the 18th century, Bath remained a humble English town, occupying the eastern bank of the Avon at a beautiful bend in the river about 12 miles south of Bristol. Then excavators uncovered old Roman relics. Visitors came from all corners of England and the Continent and the little town was overwhelmed. John Wood, a prominent Bath citizen and architect, was designated to lay out and build a modern city to accommodate the newcomers. Thus the slopes back of the old town that once were covered with forests became a series of beautiful terraces upon which handsome 18th century English houses are built. Numerous parks, terraced walks, circles and crescents add to the city's beauty. One writer called Bath the "Florence of England."

Visited by Royalty

Richard (Beau) Nash was appointed master of ceremonies of Bath when the leisure throngs became unwieldly and the streets were beset by footpads. Frequent attempts were made to discredit the resort but visits of royalty in 1734 and 1738 made the city a fashion center.

Mural tablets on houses and inns along the wide streets of Bath, attest its popularity. They bear such names as David Livingstone, Major Andre, Dickens, Edmund Burke, Sir Walter Scott, Dr. Johnson and James Boswell, and other internationally known persons. Gainsborough began his career at Bath and Jane Austen, Addison, Pope and Goldsmith visited and described the resort in their writings.

Bath's popularity was brief. In less than 30 years it began to give way to new English and Continental resorts. But the model 18th century city, with its beautiful homes and what is left of the bath houses, remains as a reminder of the gay center of less than 200 years ago.

Pump Room the Salon

The Pump Room, formerly the favorite meeting place of all the "Who's Who" of Bath, is deserted except for the occasional visit of an inhabitant who goes there to purchase a drink of the lukewarm spring water. It is a spacious stucco building, ornamented with two Corinthian pillars on either side of the doorway. An annex contains relics of Roman days, including intagliós and a small Saxon Cross said to have belonged to the Queen of Edward the Elder.

Next door the Roman baths are housed in a modern building. The central corridor leading from the street is flanked with a large concert hall, reading and drawing rooms. Beyond the steps leading to the bathing pool, which is 20 feet below the street level, is a gallery containing modern busts of famous Romans. When the Romans occupied Bath, it is believed the pool covered an acre. Now it is a rectangular pool 82 by 40 feet, surrounded by the original 12 colonnades that perhaps once supported a roof. The original lead floor, weighing 40 pounds to the square foot, also remains.

There are several other more modern baths, all within a radius of two blocks. Near-by is the Abbey Church which was built more than 400 years ago. Its numerous windows earned for it the title of the "Lantern of the West." It is said when a person of sufficient social standing arrived at Bath during its prosperous days, the four and twenty bells of the Abbey pealed a boisterous welcome.

VER-SUR-MER

Ver-sur-Mer, Commander Byrd's landing place in France, is a tiny village on a rough and rocky sector of the Norman coast, 30 miles due west of Deauville, and about the same distance southwest of Havre, according to a bulletin from the Washington, D. C. headquarters of the National Geographic Society.

Byrd might well have paraphrased another famous greeting when he landed on this historic coast, and said "Champlain, we are here," for it was from Honfleur, on this coast, that Champ'ain, in 1607, set out for his famous voyage to North America, the bulletin continues.

If Commander Byrd had had unrestricted choice of landing places, the coast near Ver would probably have been one of the last chosen. High cliffs rim the shore. There are wide beaches at low water but offshore are many hidden rocks and reefs, including the terrible Calvades Rocks that have taken heavy toll of life and shipping. Mixed with the sand of the beaches are rough pebbles, and the surface is pitted with numerous depressions.

The little coastal village off which the plane came to earth is properly Plage de Ver-sur-Mer, meaning the Beach of Ver by the Sea. The village of Ver is a mile or so inland. The beach is a modest little bathing resort, frequented more by the French than by tourists. The tide has a considerable ebb and flow, and a small sea wall has been built to prevent high water from reaching to the base of the cliffs.

On a hill near the beach is Mt. Fleury lighthouse. It is probable that the sight of this light led Commander Byrd to bring the "America" down at the place selected.

The water of the Channel off the Norman coast is exceedingly cold and only vigorous bathers enjoy bathing in it. Even the most hardy require liquid stimulents before and after dipping in the chilly Channel. That bathing costumes from Paris appear unusable for swimming is due, no doubt, to the fact that the wise mannequin at Deauville hangs her clothes in an expensive hotel room and never goes nearer the water than where waves wash the sand.

The collapsible rubber boat which Byrd and his companions used for landing was first devised by Byrd for the MacMillan Arctic Expedition of the National Geographic Society in the summer of 1925 when Byrd was in charge of three United States Navy planes which made extensive flights in the Far North.

Commander Byrd gave the boat tests in Washington and New York. It is a collapsible contrivance which occupies only a foot of cubic space when stored, but can be inflated and used as a raft for several men.

Caen, the nearest large town to Ver-sur-Mer, lies some 15 miles to the southwest and about 10 miles from the sea. It is known at least by sight to countless American travelers bound from Cherbourg to Paris by boat train, and its rich history and its status as a center for the study of Norman art entice many to pause. A sleepy village before the time of William the Conqueror, Caen was raised to importance by that ruler who made it his favorite residence.

Not far off is another of the Conqueror's cities, Bayeux. Its spirit has been caught by even the most casual observers from Cherbourg-Paris trains, for it is a sleepy old place of houses that seem dwarfed to toylike proportions by the huge towers of its cathedral. Though the city is visited only by thousands, it is known to millions through the famous Bayeux Tapestry, an embroidery 230 feet long which depicts the conquest of England. This remarkable piece of cloth lies in the Bayeux Museum.

The alighting of Commander Byrd's plan at eVr-sur-Mer is but the last of a notable list of historic occurrences in this region.

At Falaise, some 20 miles inland, William the Conqueror was born. At Caen, still closer to Ver, is his tomb. From Dives a little seaside village not unlike Ver-sur-Mer, William embarked with the 250,000 soldiers with whom he conquered England.

Some of the ships of the Great Spanish Armada were wrecked near Commander Byrd's landing place. One of these, the Salvades, gave its name in somewhat altered form to the local Department, which is called Calvados. From a port a little farther east, Honfleur, Champlain sailed in 1607 to found Quebec. It is to families of this region that most of the present French inhabitants of Canada trace their lineage.

Man's Debt to Grass Family

The debt of mankind to the grass family is incalculable, according to botanical authorities. Wheat, corn, oats, barley and rice are all species of grass, and furnish the principal plant food of the human race.

There are some fine views of Winchester in the new post cards now on display at the Star Office.

All That Matters

It does not matter whether you preach in Westminster abbey or teach a ragged class, so you be faithful. The faithfulness is all.—George MacDonald.

Play Balls for the outing at the beach. Wilson the Stationer.

Dire Prophecy

"Posterity," said Uncle Eben, "is what comes after us. And if sum of dis growing generation ain't more behavious what's gueter come after posterity is de police." Washington Star.

The new Official Road Maps of New England are at the Star Office.

BOWDOIN SQ THEATRE

Bowdoin Sq. Boulevard, Boston. Continuous from 10.30 A. M. Free Parking service at Huntley's Garage, rear of Theatre. For particulars inquire at Box Office.

ENTIRE WEEK BEGINNING MONDAY, AUG. 29

Metro-Goldwyn Presents

Another "Flesh and Devil" triumph for Gilbert

JOHN GILBERT in "TWELVE MILES OUT"

With Ernest Torrence and Joan Crawford

A smashing ... of rum-runners and hi-jackers. Gilbert as a fighting, love-making, ... outlaw of the high seas. Could you love a rum-runner?

Lew Cody and Renee Adoree in, "ON ZE BOULEVARD"

So this is Paris? A romance of spice, love and laughter!

A Metro-Goldwyn Picture

Ben Turpin in "A HOLLYWOOD HERO"—Also Pathe News

5 VAUDEVILLE ACTS

Opportunity Night Wednesday—Extra Acts

Bargain Night Friday—Extra Acts

CONCERT SUNDAY AT 3

Next Week—Mystic Clayton, America's Master Mentalist

EXCURSION

LAKE SUNAPEE

Sunday, August 28

A LAKE OUTING WITH BOATING AND SWIMMING

Train leaves Boston 8.45 and Woburn 9:04 A. M. (E. S. T.). Arrives Lake Sunapee 12.10 P. M. Returning, leaves Sunapee 5.45 P. M.

Enjoy a fine outing by train and avoid motoring worries and strains on congested roads

Round $2.00 Trip

Boston and Maine Railroad

LOCATELLI'S CAPITOL YOUR HOME THEATRE

MASSACHUSETTS AVE. AT LAKE ST. ARLINGTON

Daily 2:15 and 8 P. M. Holidays Continuous 2:15 to 10:30 P. M.
Seats Reserved For All Regular Evening Performances
Telephone for Reservations to Arlington 4340—4341

WEEK OF AUGUST 29, 1927

Monday, Tuesday, Wednesday, Aug. 29, 30, 31

THE TAXI DANCER

With JOAN CRAWFORD and OWEN MOORE

TIM McCOY in

CALIFORNIA

COMEDY NEWS

Thursday, Friday, Saturday, Sept. 1, 2, 3

Big Double Feature Bill

FRISCO SALLY LEVY

With SALLY O'NEIL and ROY D'ARCY

FLORENCE VIDOR in

THE WORLD AT HER FEET

COMEDY NEWS

LABOR DAY, MONDAY, SEPT. 5—A CONTINUOUS PERFORMANCE FROM 2:15 P. M. TO 10:30 P. M.

Free Parking—Entrance on Lake Street

MATINEES Children 10c Adults 20c EVENINGS Balcony 25c Floor 30c

CORIATY'S REGENT THEATRE

FREE PARKING SPACE FOR OUR PATRONS Matinees 2:15 Evenings 8

TEL. ARLINGTON 1420

Friday and Saturday, Aug. 26, 27

"GETTING GERTIE'S GARTER" featuring MARIE PREVOST

The show was a scream, the picture is a wow

—co-feature—

"DOWN THE STRETCH" with Marion Nixon and Robert Agnew

The screen's greatest race track thrill

Gang Comedy Continued Chapter, "The Silent Flyer"

Monday and Tuesday, Aug. 29, 30

What would you do with a million dollars?—SEE

"A MILLION BID" with DOLORES COSTELLO

Don't Miss It—On the Same Bill

"LONG LOOP ON THE PECOS" with LEO MALONEY

Comedy and Latest News Events

Wednesday and Thursday, Aug. 31, Sept. 1

"MAN IN THE SHADOW" with ALL-STAR CAST

Also "TWISTER TRIGGERS" with WALLY WALES

Sure-fire Western drama

"Go and Get It"—Wisecracker Series

Friday and Saturday, Sept. 2, 3

"THE BRUTE" featuring MONTE BLUE

—co-feature—

CHARLES CHAPLIN in Mack Sennett's "TILLIE'S PUNCTURED ROMANCE"

NOTE—If you have seen it you will want to see it again. If you haven't seen it, don't take any chance of missing it.

Continued Chapter, "The Silent Flyer"

Other short subjects to round out the bill!

STRAND THEATRE

WOBURN

The Theatre of Distinction

MATINEES DAILY AT 2.30 EVENINGS AT 7:30

Today and Saturday, Aug. 26, 27

RICHARD DIX in

MANPOWER

Serial Comedy

Monday and Tuesday, Aug. 29, 30

LOUISE BROOKS in

ROLLED STOCKINGS

—co-feature—

MEET THE PRINCE

With an ALL-STAR CAST

Pathe News Comedy

Wednesday and Thursday, Aug. 31, Sept. 1

GLORIA SWANSON in

THE LOVE OF SUNYA

—co-feature—

RISKY BUSINESS

With an ALL-STAR CAST

Friday and Saturday, Sept. 2, 3

GEORGE K. ARTHUR in

ROOKIES

With KARL DANE

Serial Comedy

-VIANO'S-

TEELE SQUARE THEATRE

Matinees 2:15 Evenings 8 Daily Phone Somerset 4586

Monday, Tuesday, Wednesday, Aug. 29, 30, 31

All Aboard

With JOHNNY HINES

Colleen

With MADGE BELLAMY

Thursday, Friday, Saturday, Sept. 1, 2, 3

The Notorious Lady

With LEWIS STONE and BARBARA BEDFORD

Painting the Town

With PATSY RUTH MILLER

ONE OF THE FINEST THEATRES IN THE UNITED STATES

THE NEW GRANADA THEATRE MALDEN

E. O. and G. A. Ramsdell Directors and Managers

Now Playing—Thursday, Friday, Saturday

JOHNNY HINES

in his cyclone of comedy

"ALL ABOARD

HIGH CLASS

5-VAUDEVILLE-5

ACTS Changed Monday and Thursday ACTS
Shown Daily at 3:00 and 8:45 P. M

2500 Plush Air Cushion Seats | ORGAN SPECIALTIES BY ROY FRAZEE | SYMPHONY ORCHESTRA Chester Mason Conductor

Coming Monday, Aug. 29 MILTON SILLS in "FRAMED"

Coming Thursday, Sept. 1 RICHARD DIX in "MAN POWER"

Matinee 1:45 to 5:15 P. M. Evening 7 to 11 P. M.

Free Parking Room for 500 cars. Two entrances. Enter Dartmouth Street or North Main Street at Barrett.

WINCHESTER HOME

On lovely tree-shaded West Side street. The house is a happy combination of the old and the new, in that it has the substantial construction and roominess of older type houses and at the same time is finished and equipped in a most modern manner. There are ten rooms and two bath rooms. The heater is controlled by thermostat and there is electric refrigeration. A two-car heated garage and 16,000 sq. ft. of land complete the picture. Priced far below replacement cost at $19,000. *For appointment call Mr. Gleason, Win. 1400.*

Edward T. Harrington Company

REALTORS *INSURANCE*

LORING P. GLEASON, Mgr.; Res. Tel. Win. 0936-M
39 CHURCH STREET WINCHESTER 1400

STOP, LOOK AND GLISTEN

In the business world today personal appearance counts as never before. You are taken at your face value. "From tie to toes BAILEY'S VALETERIA cares for your lordship's clothes" and helps you win.

BAILEY'S CLEANSERS AND DYERS, Inc.
Office and Plant—30 Washburn Street, Watertown, Mass.
Tel. Newton North 1561, 1562, 1563
Winchester Store—17 Church Street, Winchester; Tel. Win. 0528
PROPRIETORS OF BALLANDAY'S WE CALL FOR AND DELIVER

NEWSY PARAGRAPHS

Among the approaching marriages is that of Thomas Joseph Kileoyne of 21 Chester street and Dorothy Vera McCraven of 23 Eaton street.

Please put your orders for Express in early as time means everything today. Kelley & Hawes, Winchester and Boston Express. my27-tf

Mr. and Mrs. Charls T. Lawson of Washington street with their daughter Doris left Tuesday for a two-weeks' motor trip through Maine and Nova Scotia.

John J. Murphy, Dealer in Junk of All Kinds. Highest prices paid. If you have anything in this line, telephone either Winchester 0921, 1378 or drop a postal to 8 Winchester place. jy16-tf

Mrs. Harold M. Beardley and children of this town have returned home after spending a week's vacation visiting friends at Yarmouthport.

Miss Doris McElman is at Camp Osmunda, Sebago Lake, Me., for two weeks.

The Christian Science Monitor for sale daily at the Winchester News Co. ap1-tf

Mrs. Alta H. Beach of 15 Governors avenue, sales manager of the Spirella Corset Co., is one of the speakers at the International Convention of professional corsetieres being held this week at Niagara Falls, New York.

Harper Method—shampoo, facial treatment manicure, marcel. Tel. 0330. mh4-tf

Mr. and Mrs. A. Russell Ellis of 9 Madison avenue are the proud parents of a fifth son, born Monday, Aug. 22.

A suggestion—while getting settled after vacation days why not eat at Phoebe Ann's, 32 Church street. Tel. Win. 1532-W. All meals during week, Sunday, dinner only. *

Mr. and Mrs. H. W. Ash who have been spending the past seven months in Havana, Cuba expect to arrive home about Sept. 1.

NEWSY PARAGRAPHS

Mr. and Mrs. A. S. Hollins of Maxwell road are returning this week from Granville, Vt.

For those who appreciate something different and better, Kelley and Hawes Co., has purchased an entirely new lot of the wanted "gold" chairs which may be hired for bridge parties, receptions, etc. Tel. Win. 0035 or 0171.

Mrs. E. F. Boyd of the Parkway has returned from Penacook, N. H., where she has been spending the summer months.

David A. Carlue, painter and decorator, hardwood finishing a specialty. 141 Cambridge street, tel. 1701.

Mr. and Mrs. H. W. Stevens of Winthop street will spend the next two weeks at York Beach, Me., registering at "Young's Hotel."

Highest prices paid for all kinds of junk. Call S. Frumson, tel. Win. 1880-W. je10-tf

Mr. Charles P. Garvin of the Boston Rotary Club was the guest and speaker at the regular meeting of the Rotary Club of Winchester yesterday. He spoke upon the uses and meaning of Rotary, giving a most interesting talk. Among the guests was president Alfred H. Marchant of the Boston Club, and Mr. Richard T. Merey of the same club. Winchester Rotarians will visit Stoneham for luncheon next week, having been invited to the neighboring town on Tuesday.

Spencer Corsets — Home appointment. Phone Win. 0406-R. jy22-8t

Mrs. Caroline Fitts of 9 Grassmere avenue is visiting her daughter, Miss Alice C. Fitts, at The Teela-Woket Camps, Roxbury, Vt.

The new transparent rulers are the thing. Once you try one you will never use anything else. For sale at Wilson the Stationer's.

Irene, Gladys and Barbara Moulton of Oxford street are returning this week from Wawanock Camp, Jefferson, Me.

We Still Have In Stock

Wool Bathing Suits
Betty Alden Dresses
New Hoover Aprons
Silk Slips - Bloomers
Turkish Bath Towels
Hand Made Night Robes
New Stamped Goods
Fine Gloria Umbrellas

Franklin E. Barnes Co.

Vernon W. Jones

Announces

The opening of his Real Estate Office in the National Bank Building.

13 CHURCH ST., WINCHESTER

If you wish to buy, sell, or rent, CALL WINCHESTER 0898 or RESIDENCE 1862.

NEWSY PARAGRAPHS

Harry Worcester continues to win in the week-end boat races held off Gloucester. Last Sunday both his Flamingo and Squab were victorious. The Winchester skipper has had a great summer.

Sullivan's Barber Shop, Robert H. Sullivan, Prop. First class hair cutting. Plain and shingle bobbing. Children's work a specialty. Velvet shave. ap8-tf

John Kelley of the Park Department is enjoying his annual vacation.

Francis McKee of Main street who recently underwent a serious operation at the Winchester Hospital was so far recovered as to return to his home last Saturday.

You can get the new Radium razor blades for Gillette razor at the Star Office.

Miss Lillian Nicholson of Washington street is enjoying a vacation camping in Maine with friends.

Mrs. John H. Murphy of 24 Mystic avenue, her daughter, Miss Kathryn R. Murphy, and sons, John H., Jr. and Ralph J. Murphy, are spending two weeks at York Beach, Me.

E. J. Prince, Chiropodist. Tel. for appointment Win. 0155. Office 13 Church street. Closed Saturdays and Mondays till Labor Day. au19-3t

Mrs. Lisle Burroughs is spending the month of August at the summer home at Magnolia of her mother, Dr. Mary D. Dakin. She will leave the first week in September to rejoin her husband, Rev. Lisle Burroughs, who is already in his new pastorate at Rochester, N. Y.

Transparent rulers at Wilson the Stationer's.

Treasurer William E. Priest of the Winchester Savings Bank is spending the remainder of the month with Mrs. Priest and their son, Dr. Emerson Priest, at Norway Lake, Me.

Mrs. E. B. Campbell of 2 Cabot street has been on a motor trip of 800 miles through the White Mountains with her niece, Miss Agnes B. Hawkins and has returned with her to New York City for a visit.

Mr. and Mrs. Louis K. Snyder, of Manchester road, have returned from an extended cruise of the Great Lakes and a motor trip to Niagara and the Thousand Islands.

Mr. and Mrs. Horace W. Ash and family of Fairview terrace expect to arrive in Winchester from Havana, Cuba, where they have been for nearly a year, next week.

The Winchester Water Department was fortunate last week in securing the services of a gasoline trench digger for work on Woodside road and Pond street, the machine accomplishing wonders in speed and efficiency. It was loaned by the town of Wakefield, and demonstrated what it could do to the entire satisfaction of several Winchester town departments, accomplishing the work of 10 men at a faction of cost and time.

Mr. F. C. Alexander of Lakeview road had his Cadillac bougham stolen late Tuesday afternoon from where he had left it parked on Commonwealth avenue in Boston.

Officer John Hogan of the police discovered a tool chest, the property of Contractor Thomas Quigley, Jr., unlocked at the new Washington School where a grading job is in progress. The owner was notified. Nothing was reported missing.

Mr. and Mrs. Dean Peabody of Norwood street arrived home this week from Bailey Island, Me.

Miss Alice DeLaurier of the Edison Light Office is enjoying a two weeks' vacation at Orleans.

NEWSY PARAGRAPHS

Monday afternoon at 5:20 as Fred C. Noonan of 23 Nelson street was driving his Ford touring car southerly on Chester street and was making a left turn onto Swanton street his machine was in collision with a second Ford touring car, owned by Joseph V. Deno of 94 Swanton street and operated by his wife, Mrs. Concetta F. Deno. Mrs. Deno was driving west on Swanton street at the time of the collision. Her machine was badly smashed and that of Mr. Noonan slightly damaged. No one was injured.

We are new carrying in addition to the popular Darwin razor blade of cobalt steel the new Radium blade, also for Gillette razors. Try them. We known you'll be satisfied.

The Boston & Maine Railroad's motor truck operations designed to give small lot shippers and consignees 24 to 72 hours faster service on merchandise bound to or from points in New England, in the West and South began on Monday. Winchester is among the towns and cities for which the service is available.

Miss Katherine Kileoyne of the National Bank clerical staff is spending her annual vacation in Indianna where she is visiting relatives.

Nothing approaches them—the Darwin cobalt high speed steel razor blade. Wilson the Stationer.

Miss Winnifred Janet Bangs of Winchester was bridesmaid at the Merrill-Dick wedding which took place last Saturday evening in Reading.

Get the kiddies one of the new Play Balls at the Star Office.

The Fire Department was given two runs over the past week-end. At 3:26 on Saturday the station was notified by an operator at the Winchester Telephone Exchange that the chief's car was wanted at the home of Mr. William Little on Everett avenue. Nothing wrong was found upon arrival. Sunday at 10:10 a. m. the department was summoned by phone to the house on Nelson street owned by Mr. C. J. Harrold where the occupants had become alarmed by the smell of smoke. No fire was found after a careful search, the firemen laying the trouble to a damp chimney.

We have a dandy new gas ball at 50c. Also sponge rubber and return-balls. Wilson the Stationer.

The Star has received many very favorable comments occasioned by the appearance of the Town's flower beds about the Center. Seldom has Superintendent "Alex" MacDonald succeeded in producing a more beautiful display of flowers. The beds of geraniums and tubrous begonias on the Common are especially fine while none can pass the bed of flowering cannas at the corner of the Parkway and Main street without stopping to admire the unusual display. There has seldom been a more handsome bed in Winchester.

Mr. and Mrs. F. A. Preston of Madison avenue have returned from Webhannett, Me., where they have been spending the summer.

Miss Olive Robinson of Brookside road and Miss Abba Shaw of Belmont were passengers on the SS. Calvin Austiro out of Boston last Sunday. They are to spend a short time in P. E. Island.

Growth That Counts

Some men grow, others just swell up. It most frequently happens that the latter swell in the head, rather than elsewhere, and a little money largely contributes to this. True growth is marked by development of mind, heart, and soul.—Grit.

HEADQUARTERS
FOR
Compulsory Auto Insurance
Winchester National Bank Building
13 CHURCH STREET, WINCHESTER
TEL. WINCHESTER 0033
KENNETH G. FLANDERS CO.
FREE NUMBER PLATE SERVICE

We sell the genuine Moth-o-Kill cannisters and refills. Also the popular Saegemocide. Nothing any better. Wilson the Stationer.

Mr. and Mrs. E. P. A. Simpson of Wedgemere avenue have joined the summer colony at Scituate.

LUMBER *and* COAL

GEO. W. BLANCHARD & CO.
695 MAIN STREET WINCHESTER, MASS.
TEL. WINCHESTER 1300

We are as near as your telephone
F. H. HIGGINS WINCHESTER 0606
Commercial and Home Photographer
If you have pictures to be framed a telephone call will bring demonstrator.
Leave your films at Hovey's Pharmacy or Star Office for our usual service.

PARK BATTERY STATION
583 MAIN STREET
WINCHESTER, MASS.

TELEPHONE WINCHESTER 1305

COMPLETE BATTERY SERVICE
AGENTS FOR Exide AUTOMOBILE AND RADIO BATTERIES-

Michelin Tires and Tubes
A Complete Line of Radio Accessories
Also Agent For The
***Stewart*-Warner Radio**
Your Radio Battery Called for Charged and Delivered $1.25

FAIRMOUNT PARK

Situated on the West Side of Winchester off of Cambridge Street nearly opposite Calumet Road. A tract of 20 lots of land varying in size from 7000 to 12,000 square feet in area. Every lot affords a beautiful panoramic view of the most attractive part of the town. In addition to the four houses already erected thereon, the Fairmount Associates have purchased five uncompleted houses adjoining their property at a mortgagees sale. This in order not only to conserve the high type of construction originally planned for this tract, but more particularly to control the disposition of these houses, in order to maintain the high class neighborhood to which we set out to create. These aforesaid five houses are nearing completion and will be offered to satisfactory parties at reasonable prices and possibly one or two of these houses may be obtained for rent.

FAIRMOUNT ASSOCIATES
A. MILES HOLBROOK, Agent
TEL. WINCHESTER 1250
Agent for Locke Coal Company

RAYON BED SPREADS

STEVENS SPREADS, guaranteed fast color, 84x105, very handsome, in beautiful shades of Rose, Blue and Gold, at .... $4.25 each

TAPESTRY and VELVETEEN PILLOWS in Rose and Blue, especially priced at $1.10

Week-End Special
ALL WHITE TURKISH TOWELS
5 for $1.00

G. Raymond Bancroft
TEL. 0671-W 7 MT. VERNON ST.

THE WINCHESTER STAR.

VOL. XLVII NO. 6 — WINCHESTER, MASS., FRIDAY, SEPTEMBER 2, 1927 — PRICE SEVEN CENTS

H. J. PICKERING TO MANAGE SPRINGFIELD LAUNDRY PLANTS

Mr. H. J. Pickering of Hemingway street, veteran service manager of the Winchester Laundries Branch of the New England Laundries, has been transferred and is to become district sales manager for the same corporations two plants in Springfield known as the city and Brightwood divisions.

This constitutes a distinct and well deserved promotion for the popular Mr. Pickering who became associated with the old Winchester Laundry as delivery manager 20 years ago last May. Later he became service manager and during the past few months has been district sales manager for the North Shore. During his long service with the local concern "Harry" saw its delivery equipment increase from the eight wagons with which he started as delivery manager to the present fleet of 98 motor trucks to which are added six horse drawn vehicles.

In his new position Mr. Pickering will be in charge of sales service for two plants covering a wide territory around Springfield and Brightwood, embracing Longmeadow, Westfield, Holyoke, Chicopee, Indian Orchard, Ludlow, Wilbraham, Atawan and Suffield, Harpersville and Windsor Locke in Connecticut. He is leaving Winchester to assume his new duties on Wednesday, Sept. 7 and will have the best wishes of his many friends for his complete success in his larger field.

HIGH SCHOOL NOTES

All High School students who have studied during the summer will have an opportunity to make up examinations in any of the regular High School subjects in which they have failed on Tuesday, Sept. 6. The examinations will be given in the High School building at 9 o'clock in the morning and at 2 o'clock in the afternoon. A student will receive a full year's credit for any subject in which he passes the make-up examination.

In order to be eligible to take examinations students must notify the High School office by Saturday, Sept. 3, what examinations they wish to take, and submit evidence of summer study in preparation for the examination.

WINCHESTER TOWN TEAM TO PLAY NORTH WOBURN

Winchester's new Town Team will play its first game tomorrow afternoon on Manchester Field at 3:15 when it will entertain "Steve" Coluccci's North Woburn Club which already has one local scalp dangling from its belt. The visitors won rather a lucky verdict over St. Mary's this season but the Town Team management expects to reverse this decision Saturday. The resulting game should be a good one and give the fans an opportunity to size up Winchester's chances against the Highland Midgets on the holiday. The new team is running purely on "spec" and it is to be hoped that everyone will "dig down" when the hat is passed.

DEMPSEY RETURNS TO CONSTABULARY

Officer John Dempsey, recently appointed to the Winchester police force, is reported to have handed in his resignation and will return to the State Constabulary Sept. 12. Trooper Dempsey, it is said, left the Constabulary for the local force with the understanding that he would act as a motorcycle unit in the department. As this service was not established, he is returning to his former position with the State.

CALUMET CLUB MEETS SEPT. 8

A special meeting of the Calumet Club has been called for Thursday evening, Sept. 8, at which time the members will be asked to take action on an amendment to the by-laws relative to omitting the present entrance fees to the Club. The meeting is called for 8 o'clock.

MARRIAGE INTENTIONS

Marriage intentions have been filed with the Town Clerk as follows:

Theodore MacKenzie of 262 Fellsway, West Medford and Florence Esther Dooley of 32 Pickering street.

Russell Symmes of 7 Sanborn street and Elizabeth Whitney Hawkes of 105 Plain street, Rockland.

Rocco DeTeso of 15 Summer street and Mary Josephine Gigliotti of 30 Florence street.

Four bags of cement were stolen Tuesday night from the cellar of one of the houses in process of construction on Woodside road.

WINCHESTER RESIDENTS BENEFICIARIES UNDER WILL OF MARY L. BEGGS

Several residents of this town are named as beneficiaries under the will of Mary Louise Beggs of Woburn, recently offered for probate at East Cambridge. Mrs. Beggs, the widow of William Beggs, wealthy leather manufacturer, died on Saturday, Aug. 6.

The total amount of the estate is not divulged but the sum of $75,000 is left in trust, the income to be divided among the three grandchildren of the deceased, Isabel Louise Harvey, Daniel Richardson Beggs, Jr., and Nicholas Beggs, all of Winchester. The first grandchild to reach the age of 35 years shall receive a third of the bequest with accrued interest, the residue to be divided between the others upon their reaching a like age.

An additional trust fund of $20,000 is to be deposited with the Old Colony Trust Company of Boston, income from which is to go to Anna M. and Harriet B. Frye. Upon the death of either the entire income is to be paid to the survivor and upon the death of both the fund shall revert to the residue of the estate.

Several public bequests are listed, including $20,000 to the Choate Hospital, $10,000 to the Woburn Home for Aged Women, $3000 to the First Congregational Church of that city, $1000 to its Ladies' Charitable Reading Society and $500 to its Social Benevolent Society. Every person in the employ of the deceased is left either $500 or $200 according to his or her length of service. George H. Larivee, chauffeur, is left $2000, Michael H. Riley, caretaker $500.

The Beggs estate at 620 Main street, Woburn, including all personal effects, is left under the will to Mrs. Beggs' son, Sydney A. Beggs.

The residue of the estate is divided equally among the three sons, Sydney A. Beggs of Woburn, and William E. and Daniel R. Beggs of this town, all of whom are named executors without the necessity of furnishing bond.

SARAH C. LYDON

Sarah C. Lydon, wife of Daniel Lydon, died at midnight Wednesday at her home on Lloyd street, following a four months' illness. She was stricken early in April and was taken to the Peter Bent Brigham Hospital where she underwent an operation, returning to her home during the latter part of May. For a time she seemed to improve but during the past month she grew steadily weaker until her death became hourly expected.

Mrs. Lydon was 53 years of age and a native of Ireland, the daughter of Martin and Mary Crampton. Thirty-eight years ago she came to this country and had spent most of her life since that time in Winchester, having been widely known and universally esteemed by a wide circle of friends. She was a member of the Married Ladies' Sodality of St. Mary's Church.

In 1904 she was married to Daniel Lydon who survives her with one daughter, Miss Esther Lydon of Winchester. Three sisters, Miss Margaret Crampton of Winchester, Mrs. Barbara Lyns of Everett and Mrs. Mary Lawless of Peabody also survive with one brother, Michael Crampton of Medford.

Funeral services will be held on Saturday morning, Sept. 3, from the late residence, 9 Lloyd street, with a high mass of requiem in St. Mary's Church at 9 o'clock. Interment will be in Calvary Cemetery.

BUILDING PERMIT GRANTED

Byron H. Thompson, Waverley—new dwelling on lot at Woodside road.

Mrs. H. S. Bridge, Winchester—private garage at 37 Lloyd street.

Thomas R. Flynn, Winchester—private garage at 38 Pond street.

Thomas R. Flynn, Winchester—addition to present dwelling at 38 Pond street.

Ralph P. Sylvester, Winchester—private garage at lot 36 Water street.

Luella H. Noyes, Winchester—addition to present dwelling at 1 Watson place.

James N. Clarke, Winchester—add and inside finishing at 58 Bacon street.

Mrs. Frances M. Carter of this town is counted one of the expert yachtswomen who sail out of Gloucester where she has a summer home on Eastern Point. Mrs. Carter sails one of the rugged German sonder boats, dubbed "Skeezix," and has acquitted herself well in her first year of racing competition as a skipper.

NEWLY ORGANIZED TOWN TEAM TO PLAY DOUBLE-HEADER LABOR DAY

Winchester's newly organized Town Team will swing into action on Labor Day when it will oppose the Highland Midgets of Woburn in a baseball double-header, the first game to be played at 10 a. m. on Library Park, Woburn, with the second scheduled for 3:30 in the afternoon on Manchester Field. This should ensure the local fans two worth while games for the last holiday of the summer as the Midgets can always be relied upon to put up a scrappy article of ball.

The new nine is the result of the St. Mary's B. B. C. having decided to hang up following the disasterous battle with the Arlington Town Team a couple of weeks ago. St. Mary's has had rather an in and out season, being up against it for players on nearly every Saturday. It has lost several games to clubs which it might easily have defeated had its lineup been at full strength. Manager Melly decided to call it a season after the Arlington game and it looked for a time like the end of baseball in Winchester for the year.

Feeling that the local fans were at least entitled to a run for their money and believing that Labor Day would not be at all natural without a baseball game with Woburn, Officers "Dukes" Farrell and "Mex" Kelley decided to get together a club and stage a double-header with the Midgets.

Several of the St. Mary's players have signified their willingness to play for the new outfit and the positions left vacant will be filled with capable performers. The original plans called for the appearance of Francis Tansey, star left hander, upon the pitching rubber in one of the holiday games but Francis has decided to pitch in New Hampshire on Labor Day, so another hurler had to be secured. "Red" Cadigan, fiery-thatched veteran from Arlington, will pitch the morning game at Library Park with "Mex" Kelley on the points for Winchester in the afternoon.

Big Mark insists that he will be "right" out there the holiday, having given his salary wing a good rest since early season. His wrist which was giving him a lot of trouble at that time has come along nicely and the stalwart John-Law intimates that he will be as good as ever.

Nothing would please local baseball followers more than to see Kelley check in with one of his old time pitching performances and it goes without saying that the big policeman will give everything he has to make good.

Woburn will send Harold "Lefty" Hatch, last year's star high school fork-hander, against the locals in the morning battle with the rotund veteran, "Kiko" Weafer, in the points on Manchester Field. Anytime the last named starts pitching against Winchester he seems to go just a bit better than usual and the locals will find him no cinch on next Monday.

Acting on the supposition that there would be no more games on Manchester Field this year the men of the Park Department erected the football and field hockey goal posts early this week. It now looks as if they would have the fun of taking some of them down since the Town Team does not expect to quit with the Labor Day attraction.

WEDDING ANNIVERSARY

In observance of their 15th wedding anniversary, Mr. and Mrs. Joseph A. Scott, well known residents of the Highlands, kept open house and received about 200 of their friends last evening. Guests were present to extend congratulations from Winchester, Lynn, Andover, Quincy, Dorchester, Cambridge, Arlington, Swampscott and New Jersey.

Mr. and Mrs. Scott were married in this town 15 years ago by Rev. John W. Corbett of St. Mary's Church. A pleasing incident of the reception last evening was the attendance of Miss Mary Scanlon of Lynn, who was their bridesmaid. In addition to many beautiful gifts of crystal, the couple received tokens of linen, cut glass and articles of furniture.

An orchestra provided a musical program and played for the dancing, while a program of singing and playing was given by a group of guests. Among those who contributed were "Tom" Quinn of Cambridge, the well known radio singer; Mrs. Mary McGrath, soloist; Mr. and Mrs. Mark Kelley, singing and playing; James and Dorothy Horn, singing and dancing, and others.

Mr. and Mrs. Charles D. Roche of Westley street are spending the week at Hyannis.

CALUMET

CALUMET CLUB NOTES

There wil be a special meeting at the Clubhouse on Thursday, Sept. 8. All members are requested to be present as matters of particular importance will be brought up at the meeting.

Festivities will be in full swing in a few weeks. Great preparations are being made for one of the biggest seasons the Calumet has ever had. The various committees are hard at work on plans to give the members plenty of opportunity to enjoy themselves and the officers feel that their plans will meet with the approval of all the members.

This column will soon be functioning regularly and members and the community will be apprised of what is to take place at the Calumet and also what is going on there.

The officers will be pleased to receive applications for membership from those who would like to be connected with the Calumet Club. They can be assured of good fellowship and plenty of amusement. New comers to town are invited to look us up with the idea of becoming members.

MISS McCRAVEN SHOWERED

Miss Dorothy McCraven of this town was surprised last Friday evening when she entered the home of Mr. and Mrs. John Kilcoyne to find it very prettily decorated and about 35 relatives and friends gathered there, the occasion being a novelty shower in her honor.

The bride-to-be was the recipient of many beautiful and useful gifts including linen, cut-glass, silverware and many other things.

Miss McCraven is soon to become the bride of Mr. Thomas J. Kilcoyne of 21 Chester street, Winchester.

Entertainment was furnished by Miss Margaret Fallon of Stoneham and Mr. Thomas Fallon and Miss Theresa Sullivan of Winchester.

ONE HOUSE AND TWO STORES ENTERED THIS WEEK

The local police have been busy this week investigating three minor breaks which were made during Monday afternoon and early Tuesday morning in widely separated sections of the Town.

Monday evening Headquarters was notified that the residence of Mr. James H. Ahern had been entered sometime during the family's absence that afternoon and that several articles were missing.

Early the following morning Sergt. Thomas F. Cassidy and Officer John F. Hogan discovered that two stores had been broken into on upper Main street. The two policemen were trying doors along their beat when they noticed glass on the ground in front of the tailor shop at 872 Main street, occupied by Lewis Jodice of Somerville. A closer inspection revealed the fact that the door had been forced and that a window had been broken.

Upon entering the store it was found to be in a ransacked condition and a check-up revealed several articles missing. Going into the basement of the shop they found that the partition had been broken and that the adjoining bakery, conducted by Miss Mary Devlin of Woburn, had also been entered. Apparently nothing had been taken from the latter establishment.

A thorough investigation was made at once and it was announced at Headquarters last night that the police were working upon a significant clue which might lead to arrests at any time.

UNION SERVICE AT THE BAPTIST CHURCH

Rev. Grady D. Feagan, Noted Southern Preacher to be in the Pulpit

Rev. Grady D. Feagan, now of Lowell but formerly of Macon, Georgia, will occupy the pulpit of the First Baptist Church next Sunday. It is the last of the union services held this summer in which the Baptists, Congregationalists and Methodists have joined. His topics will be, morning: "The Living Faith;" and in the evening, "The Living Word."

Dr. Feagan was greeted by a good summer audience last Sunday although the rain interfered somewhat in the evening. He was assisted by Miss Flora MacDonald, Gospel Singer, who will also sing next Sunday.

BIRTH

Mr. and Mrs. Bruno Russo are the parents of a daughter, born Aug. 26 at their home, 7 Quigley court.

ARTHUR H. LOFTUS DIED OF INJURIES SUSTAINED WHEN CAR HIT MILK WAGON

Arthur Henry Loftus, 30, of 91 Yorktown street, Cambridge, a former well known Winchester boy, died soon after noon on last Sunday of injuries sustained when a milk wagon which he was driving on Winthrop street in Medford near the Winchester line was struck by an automobile driven by Martin H. Johnson of 31 Monument street, Charlestown. The accident occurred shortly after 7:30 in the morning as Loftus who is employed as a driver for H. P. Hood & Sons Milk Company, was returning to the barn in Medford after finishing his Winchester route on the West Side of the town. The young man was accompanied by his brother, Mathew, and was rather earlier than was his custom.

He had reached a point on the road just over the crest of a slight hill near the town line when the automobile driven by Johnson approached, also going in the direction of Medford. According to one account of the accident Johnson's machine skidded as he attempted to pass Loftus, striking the rear wheel of the latter's wagon and tipping it over on its side.

Both Loftus and his brother were pitched from the wagon onto the ground, the former being badly battered about the head and rendered almost instantly unconscious. One of the first to arrive at the scene of the accident was Coleman Flaherty of this town who with Johnson and Martin Kearns of Grape street, Woburn, took the injured young men to the Lawrence Memorial Hospital in Medford in Kearns' machine. The horse who was thrown to his knees by the force of the collision made good his escape and returned to the Medford barn, said to have been little the worse for his experience.

At the hospital it was found that Arthur Loftus had sustained a fractured skull and other injuries. He died shortly after noon without regaining consciousness. His brother, Mathew, who was suffering from shock was found to have sustained a concussion and cuts about the head and face as well as some bad body bruises. He was later removed to his home after treatment.

The wreckage of the milk wagon with the battered automobile and broken bottles caused quite a tie-up on Winthrop street and it was some time before normal traffic conditions were again attained.

Arthur Henry Loftus was born in Winchester, April 28, 1897, the son of Ellen Reddy and the late Martin Loftus. He grew up in Winchester and attended the public schools, continuing to make his home here until about two years ago when his family moved to Cambridge. His father died during the past year.

Following the entry of the United States into the World War, Arthur enlisted at Boston July 26, 1918, training at Dunwoody Naval School, Minn., for service in naval aviation. He qualified as Quartermaster, 3rd class before the war ended and was honorably discharged Jan. 16, 1919. He was a member of Winchester Post, 97, American Legion, and had been for some time employed as a driver in Winchester for the H. P. Hood & Sons Milk Company. Few young men have been more highly esteemed by a wider circle of friends than was Arthur Loftus, his sunny disposition and sterling worth having endeared him to all with whom he came in contact.

Surviving are his mother, Mrs. Ellen Loftus, a sister, Miss Elizabeth Loftus and a brother, Mathew Loftus, all of Cambridge.

(Continued to page 4)

WILL OF ANNA P. CLARK LISTS WINCHESTER BEQUESTS

The will of Anna P. Clark of 2 Elmwood avenue, offered for probate at East Cambridge, Aug. 11, lists several public and private bequests in Winchester, including $500 each to the First Congregational Church, Winchester Home for Aged People and Winchester Visiting Nurse Association. The sum of $100 is left to the Mission Union of the First Congregational Church. Mrs. Annie Bradley and Miss Eva M. Palmer of this town are both remembered with bequests under the will, the remainder of the estate, excepting several of the household articles, going to Miss Susan J. W. Brown, a former Winchester High School teacher, and now teaching in the schools of Worcester.

Virginia Smalley of this town, daughter of Mr. and Mrs. Edward A. Smalley of Norwood street, has been awarded the junior cup for riding excellence at Camp Farwell, Wells River, Vt.

COMING EVENTS

Sept. 3, Saturday. Baseball on Manchester Field at 3:15 p. m. Winchester vs North Woburn.

Sept. 5, Labor Day. Baseball on Manchester Field at 3:30 p. m. Wichester Town Team vs Midgets of Woburn. Same teams in morning at Library Park, Woburn, 10 a. m.

Sept. 6, Tuesday. Flower Mission. Bring your flowers for distribution in Boston to the Winchester R. R. Station in time for the 9 06 train.

Sept. 6, Tuesday. Regular meeting, Winchester Lodge of Elks. Lyceum Hall at 7:45 p. m.

Sept. 8, Thursday. Special meeting of Calumet Club at 8 p. m.

Sept. 8, Thursday. Regular meeting, Mystic Valley Lodge of Masons, Masonic Apartments, 7:30 p. m.

Sept. 10, Saturday. Winchester Boat Club, interclub regatta, starting at 2 p. m.

Sept. 10, Saturday. Winchester Boat Club dance, 8 p. m. at club house.

Sept. 13, Tuesday. Regular meeting of William Parkman Lodge of Masons, Masonic Apartments, 8 p. m.

Oct. 28, Friday afternoon and evening. Sale and supper Woman's League, First Baptist Church.

NOTICE

Return your STAR to your HOME ADDRESS after your vacation. Unless you order it home, it continues to go to your summer address. Notify THIS OFFICE OF YOUR RETURN HOME.

NEWSY PARAGRAPHS

Mr. and Mrs. Edward A. MacKinnon and daughters, Miss Florence and Miss Helen MacKinnon, of Highland avenue will spend the week-end and holiday at Ragged Mountain, N. H.

Miss Barbara M. Ritchie of Wedgemere avenue has returned from Camp Aloha, South Fairlee, Vt., where she spent the past summer and is now at the summer home in Duxbury of her parents, Mr. and Mrs. Fred E. Ritchie.

Reports received in Winchester from Mr. Newell C. Page of Maxwell road who has been seriously ill in a hospital at Wolfeboro, N. H., are to the effect that he is recovering slowly. He was stricken while on a vacation motor trip.

Mr. and Mrs. Geo. E. Moffett of 82 Church street are the parents of a daughter, Jocelyn, born Aug. 29 at the Winchester Hospital.

Dr. and Mrs. Milton J. Quinn are the guests this week-end of Dr. and Mrs. George N. P. Mead at their summer home at Ashland, N. H.

Miss Mollie Poland of Canal street, a teacher in the Lincoln School, Wakefield, has returned from a summer spent at the Hyannis Normal School where she took a course in Art and primary subjects.

Mr. Charles C. Murphy who is associated with his brother as Winchester dealers for Dodge automobiles is receiving the congratulations of his many business associates and friends upon his marriage in Roslindale last Sunday afternoon to Miss Margaret C. O'Connor, daughter of Mr. and Mrs. William C. O'Connor of 190 Beech street, Roslindale. The ceremony was performed in the rectory of the new Holy Name Parish at 5 o'clock and was followed by a reception at the home of the bride's parents. The attendants were Miss Catherine O'Connor, sister of the bride, and Harry Murphy, the groom's brother.

The singing aviators, an advertising scheme fostered by one of the big tobacco companies, made their appearance in Winchester Wednesday afternoon shortly before 6 o'clock. The men were in a huge Fokker plane and could be heard plainly by those in the Center until the arrival of the proverbial steam train at Winchester Station.

Henry Bridge of Lloyd street returned to Winchester this week from Pomp's Pond in Andover where he has been serving as life guard and swimming instructor at a summer camp since the first of July.

Wendell D. Mansfield, Faculty Director of Athletics at the Winchester High School returned to Winchester the latter part of last week after spending the summer as director of Camp Mechano on Sebago Lake, Me. Coach Mansfield is looking "in the pink" and ready to tackle the coming campaign upon the gridiron. With a large and likely looking squad of veteran material on hand he is rather optimistic about his football team's chances this fall. Many of the boys have already been limbering up a bit with the pigskin.

WINCHESTER BOY WON ROCKPORT NET TITLE

Francis E. Smith, Jr., of Winchester won the boys' singles title in the Junior Open Tennis Tournament held this week at the Rockport Country Club. Strangely enough in the final match of the tourney he was pitted against another local boy, Lawrence Freeburn, the three resulting sets showing plenty of good tennis.

Lawrence Palmer, Frank Carleton and James Brown were other Winchester boys who participated.

WINCHESTER SAVINGS BANK

26 Mt. Vernon Street

Incorporated 1871

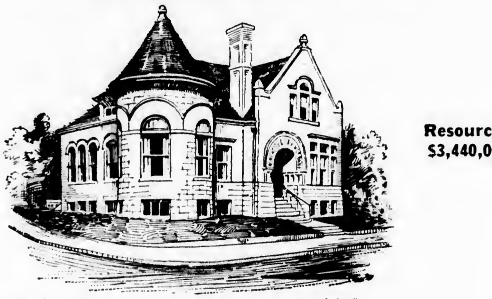

Resources $3,440,000

This Bank is a Mutual Savings Bank incorporated under the laws of the Commonwealth of Massachusetts and is operated solely for the benefit of its depositors.

RESOURCES	$3.440.000
DEPOSITS	3.060.000
SURPLUS	275.000

HARRY C. SANBORN, President — WILLIAM E. PRIEST, Treasurer

RALPH W. HATCH, Ass't. Treasurer

BOARD OF INVESTMENT

HARRY C. SANBORN — H. WADSWORTH HIGHT — ARTHUR A. KIDDER

JAMES W. RUSSELL — SAMUEL S. SYMMES

Business Hours—8 A. M. to 3 P. M. Saturdays—8 A. M. to 12 M., 7 to 8:30 P. M.

SCHOOL DEPARTMENT NOTES

The schools will officially open on Wednesday, Sept. 7.

The Department cails the attention of the parents to the days and hours for the special mental tests given to pupils who are under age. The Department's ruling is that a child to be admitted to the kindergarten must be five years of age en or before Jan. 1 following the opening of school in September. A child to be admitted to the first grade must be six years of age on or before Jan. 1 following the opening of school in September.

If the parent has a child who is not of age to enter, but who believes that the child is more advanced mentally than his age would indicate, he may arrange with the office of the Superintendent of Schools for an appointment for a special mental examination.

The only days upon which the examinations will be given will be as follows: Sept. 1, 2, 5, 6 and 7. Appointments will be made from the hours of 9 to 12 and 1 to 5. The School Department must insist that the tests be given on these days.

All pupils must be vaccinated before entering school. au12-4t

---

Mr. Patrick Craughwell of the Town's Health Department, sage of the North End, is enjoying his annual two weeks' vacation.

GRANADA THEATRE

Richard Dix, most popular of the male screen stars, is appearing in his newest picture "Man Power" at the Granada Theatre in Malden the last three days of this week. It is putting it mildly to say that Dix has never had a better screen role than the former Tank Corps Captain who gets down on his luck. He secures a job into which he puts his heart because the daughter of his boss is the girl he loves. "Man Power" has plenty of that certain something which has always been associated with Dix dramas—speed. The story moves at a whirlwind pace and the climax showing the hero running a huge tractor into a breach in a dam is a real thrill. In spite of its melodramatic tempo the picture has a vein of humor running through it. Pretty Mary Brian heads the supporting cast. The five act vaudeville bill for the last three days of this week, is unusually good.

On Labor Day the Granada will run continuous to accomodate its many patrons and will offer as its screen feature Raymond Griffith in, "Time to Love." "Time to Love" ranks with anyone of the big comedy hits released this year. Mr. Griflith performs in his inimitable high hat way and has every person in the audience screaming. A number of gags that are new to the screen are introduced in this one. Vera Veronia, the new screen find, and William Powell head the supporting cast. The five act vaudeville bill for next Monday, Tuesday and Wednesday is headed by Jack Mundy and Company in "All In Fun." Mr. Mundy is one of vaudeville's best known stars and his act is a decided treat. The other four acts are up to the Granada standard. The Granada Symphony Orchestra, under the direction of Chester Mason, and Roy Frazee, organist, will present musical specialties in addition to the screen and variety features.

WINCHESTER ATHLETES LEAVING TO ATTEND MAINE PREP SCHOOLS

Several Wincheser athletes of other years will leave town this week for the respective prep schools in Maine which they will attend during the coming year. Flavio "Wop" Rolli and "Charlie" Cassidy leave Friday for Eastern Maine Conference Seminary at Bucksport while Wilfred "Jocko" Prue is to enter Maine Central Institute at Pittsfield. Francis Tansey will join his mates at "Conference" after the close of the baseball season and Floyd "Bud" Robinson is to enter Ricker Classical Institute at Holton later in the fall. Rolli, Cassidy and Tansey were at "Conference" a year ago.

DRUNKEN DRIVER IMPERSONATED FRIEND

He claimed he was John H. Powers of Billerica when he was stopped by officer Archie O'Connell of the Police at 3:35 last Sunday morning at Symmes corner, and he had a license bearing that name at the time of his arrest. Subsequent events, however, proved that the license was not his own but the property of a friend who was the owner of the car which the would-be Powers was driving when taken into custody by the local patrolman.

Officer O'Connell's suspicions were aroused as he noticed the machine approaching him in wide zig-zags along Main street, and when it came abreast of him he signalled the driver to stop.

When the man did so the patrolman's suspicions were confirmed and he escorted the operator to headquarters where an investigation of the case was begun.

It proved interesting. The prisoner turned out to be one Harold M. Walsh of East Boston despite the fact that he maintained stoutly for a time that his name was Powers, that his home was in Billerica and that the license to operate which he had in his possession was his own. The prisoner is later said to have admitted "borrowing" the car for a ride. Its rightful owner, John H. Powers of Billerica, whom Walsh impersonated, refused to prosecute when appealed to by the authorities.

Meanwhile Walsh was locked up charged with operating a motor vehicle while under the influence of liquor, with driving without a license and with drunkenness. He appeared in the District Court at Woburn Monday morning and was found guilty on the three counts by Judge Morton. A fine of $75 was imposed for the drunken driving with an additional $15 for driving without a license. The drunkenness charge was filed. Failing to produce the money with which to pay his fines Walsh was committed to jail at East Cambridge.

M. C. W. G. NOTES

On next Thursday evening the first meeting of the fall-winter season will be held in K. of C. Hall.

After the quiet and inactivity of summer we are "in condition" for a strenuous winter program which has been arranged by Chairman Kane of the Charitable Committee.

The late Laura F. Lord who passed away last week Wednesday at her home in Dover, N. H., was a native of Winchester and will be remembered by many of the older residents of the town. She was the wife of George T. Lord and made her home for a time in Malden before settling in Dover, N. H., in 1914. Besides her husband she is survived by a daughter, son and a brother.

WINCHESTER MAN INJURED WHEN TRUCK OVERTURNED

Michael Nelson of 82 Cross street and James Doherty of 6 Downer court, Dorchester were taken to the Winchester Hospital shortly before 11:30 last Friday forenoon after the Dodge truck in which they were riding north along Main street overturned at Symmes corner.

The accident was caused when the machine, which was owned and driven by Nelson, got its front wheel caught in the car tracks in such a manner as to cause it to tip over, throwing its occupants to the ground.

Both men sustained cuts about the head and face and were taken in the police car by Officer James Donaghey to the hospital where they were treated by Dr. R. W. Sheehy. The truck was found to have been somewhat damaged and was towed to the Central Garage.

William "Willie" Allen, well known clerk at Hevey's Pharmacy is enjoying a vacation in New York. He plans to spend some time in New Hampshire before returning to Winchester.

$5

Will put in an electric floor plug in any room on the first floor of your house.

E. C. SANDERSON

THE ELECTRICIAN

Tel. 0300

Tennis Balls

—AT—

THE STAR OFFICE

Another Holiday Week-End Just Ahead!

It is sure to bring guests who will make extra bed and table linen necessary.

Instead of worrying about how the household routine is to absorb the extra work,—make it an excuse to acquaint yourself with our services.

THE FLAT AND FLUFF-DRY SERVICE

Washes and irons all the household linen. You will be delighted with the snow-white satin finish that is both pleasant to see and to touch. The embroideries of guest linens are done exquisitely.

It also washes and dries as many of the body clothes as you wish to send. They can be ironed at home at your leisure.

10c per lb. and 1c for each piece.

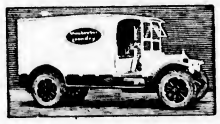

Winchester Laundry Division

of the

New England Laundries, Inc.

CONVERSE PLACE, WINCHESTER

TEL. WINCHESTER 0390

Those felt hats and caps that have been shelved all summer can be dry cleaned and reblocked the Howes way and be like brand-new when you need them next month.

Better look them over today and just use your phone.

C. G. **HOWES** CO.

Dry Cleaners

82 Braintree St., Allston; Phone Stadium 1400

WE ARE ON YOUR STREET TWICE DAILY

If You Demand

QUALITY

Try

CLARA CATHERINE PASTRIES

Orders Taken

Clara Catherine Candy and Food Shop

557 MAIN STREET — A. A. Morrison — WINCHESTER, MASS

You can't look at a tire and tell *how far it will run*

YOU CAN'T SEE a tire carcass because it is covered by the tread. Yet the way this carcass is built tells how far the tire will run.

Dunlop has had 39 years to learn all the hidden points where tires wear. Dunlop carcasses are built from the best long fibre cotton, spun in Dunlop's own mills into the famous Dunlop cable-twist cord.

These cords are elastic, so they give and take as your tire runs; strong, so they resist constant load and pounding. They build the best possible foundation for the Dunlop tread—the toughest rubber development known.

Thus Dunlop's extra years of experience build added value into every vital tire-part. That is why, not one Dunlop—but every Dunlop—gives you more service than you can reasonably expect.

We recommend that you put Dunlops on your car

OSCAR HEDTLER

Winchester, Mass.

Telephone 1208 — 26 Church Street

every $2\frac{1}{4}$ seconds *someone buys a*

DUNLOP

FOUNDERS OF THE PNEUMATIC TIRE INDUSTRY

THAT PRESCRIPTION

Should Be Compounded With Drugs of Standard Purity, and Dispensed by Pharmaceutical Experts

TAKE IT TO KNIGHT

WINCHESTER SQUARE WEST, AT CHURCH STREET

Thomas Quigley, Jr.
Teamster, Contractor and Stone Mason
PAVING, FLOORING, ROOFING
In Artificial Stone, Asphalt and All Concrete Products
Sidewalks, Driveways, Curbing, Steps, Etc.
Floors for Cellars, Stables, Factories and Warehouses
Estimates Furnished
18 LAKE STREET

NOTARY PUBLIC
JUSTICE OF THE PEACE
T. PRICE WILSON
Star Office

Established 1876 Phone Everett 127
We Lay Out and Plant Old Fashioned Perennial Gardens
DAVID ROBINSON'S SONS
GARDENERS
Grading, and Laying Out Grounds, Construction of Shrubbery Borders, Flower Beds, Drives, Lawns, Etc.
All kinds of Nursery Stock for sale. Pruning of Trees and Vines. Work taken in all the suburbs of Boston. Estimates given on the artistic arrangement of Evergreens, Shrubbery and Perennial Plants
Revere Beach Parkway Everett, Mass

PACKING MOVING
DUNN
STORING SHIPPING
ESTIMATES CHEERFULLY FURNISHED on Home, Office and Long Distance Moving
To New York, Philadelphia, Baltimore, Washington or ANYWHERE
We pack china, bric-a-brac, cut glass, silverware, books, pianos, household and office furniture for shipment to all parts of the world.
Specialize on House to House Moving
46 BROMFIELD STREET
Boston, Mass. Tel. Hancock 8000
ja30-1yr

CHICHESTER S PILLS
THE DIAMOND BRAND.
Ladies! Ask your Druggist for Chi-ches-ter's Diamond Brand Pills in Red and Gold metallic boxes, sealed with Blue Ribbon. Take no other. Buy of your Druggist. Ask for CHI-CHES-TER S DIAMOND BRAND PILLS, for 25 years known as Best, Safest, Always Reliable
SOLD BY DRUGGISTS EVERYWHERE
je3-1yr.

Good's Riding School
Harry Good, Prop.
Well Broken Horses and Ponies
Personal Supervision
MAIN STREET MEDFORD
(Near Oak Grove Cemetery)
Tel. Mystic 3802
s22-tf

ICE
HORN POND ICE COMPANY
Telephones
Winchester 0305-W
Woburn 0310

FRANK REEGO
GARDENER
Now is the time to prepare for your garden and lawns, trees and strawberry vines. Grading and trucking, cement work, driveways, cellar foundation. Jobbing of all kinds.
392 Washington St. Tel. Win. 0665-J
mh11-tf

AUTOMOBILE BODY DENTS
Body Dents and Bent Fenders Made Like New
Radiator Work of All Kinds
Winchester drivers are our satisfied customers
WALTERS AUTO BODY RADIATOR & FENDER CO
10 Yorktown Street
(Rear 2149 Mass. Ave.)
North Cambridge at R. R. Crossing
TEL. PORTER 0875 ap1-tf

A. VANCO, Pres. A. J. FOTCH, Treas.
Telephone Liberty 6779 Established 1888
A. B. FOTCH, Inc.
FINE FURS
8 WINTER ST., BOSTON, MASS.
Repairing Custom Work
Remodeling A Specialty
s2-3mo

NOW IS THE BEST TIME TO PLANT
Evergreens, Peonies, Iris, and other hardy Flowers; also Strawberry Plants. Buy from the grower, Fresh Dug.
RANDALL'S NURSERIES
185 West St., Reading, Mass. Tel. 1109-J
s2-4t*

MONEY to LOAN
6%
ON 1 AND 2 FAMILY HOUSES: owner and occupant preferred. Applications now being taken for loans not over $8000 to one borrower. Money advanced to build. Call personally with deed and tax bill.
Liberal payments on construction Loans
MERCHANTS
Co-operative Bank
24 School St., Boston, Mass.
LARGEST CO-OPERATIVE BANK IN NEW ENGLAND
Assets Over $28,000,000
s2-8t

WINCHESTER MAN IN NATIONAL RIFLE MATCH

Specially selected by their governor as members of a state team of civilian marksmen, 13 expert shots from Massachusetts arrived at Camp Perry Ohio, Sunday to take part in the National Rifle and Pistol Matches, which opened yesterday and continue until Sept. 18. Included in the members of the Massachusetts team is Walter F. Gurney of 13 Hemingway street, this town. Mr. Gurney, who is a member of the Arlington Rifle Club, has won a number of medals, including the much coveted sharpshooters medal. He has taken part in state contests, but this will be his first appearance in a national event.

Civilian participation in the national matches will be emphasized this year more than ever before. Not only will civilian teams from most of the states take part in the matches, but a great number of individual civilians have gone to Camp Perry to participate as independent competitors. Every competitor will be given an opportunity to take a course in the small arms firing school, where the latest doctrines and methods of marksmanship training are being demonstrated by selected regular Army officers from the Infantry School at Fort Benning, Georgia.

BOWDOIN SQUARE THEATRE

Mystic Clayton, the great Oriental seer and Crystal gazer returns to the popular Bowdoin Square Theatre on Monday after an extended trip around the world. He is regarded as a man gifted with rare psychic power and will answer the most difficult questions of a personal or business nature. He will also give advise on questions of the sweethearts and mothers, missing friends and relatives and give a demonstration of his super-mystic powers. On Friday morning at 10 a special performance will be given to ladies only at which time he will answer questions on domestic affairs and other matters. Jackie Coogan, Claire Windsor and Herbert Rawlinson will appear in the picture feature, "The Bugle Call" a story of Indian warfare which will be highly enjoyable. Another offering will be "Slaves of Beauty" with Earle Foxe, Olive Tell and others of screen prominence. Big Boy in "Atta Baby" and the Pathe News will find favor. Apart from Mystic Clayton there will be other high grade vaudeville specialties. Opportunity night comes Wednesday with bargain vaudeville presented on Friday night. Concert Sunday at 3. Free parking service to all Bowdoin patrons.

WATCH OUT FOR POISON IVY

A bad case of poison ivy can ruin your vacation. Prevent this catastrophe by learning to recognize the plant and then keep away from it.

The plant can easily be identified and consequently instantly recognized. There are three shiny or waxy leaves (3, the same number as the letters in "ivy"), two of which are opposite each other and short stalked, while the third is long stalked.

Persons often confuse woodbine with the ivy plant. Woodbine, however, has five leaves instead of three and its berries turn a deep blue while ivy berries change from green to a yellowish white color.

Poison ivy as well as woodbine often trails along the ground or climbs the fences, brush or trees. But just remember that the ivy has three shiny or waxy leaves and you will make no mistake.

The poisoning usually occurs as a result of direct contact with the plants. If you realize that you have come in contact with poison ivy before the appearance of the rash, wash the part thoroughly with soap and hot water, being careful not to let the water touch unexposed areas of the skin.

The intense itching of ivy poisoning can usually be relieved by immersing the affected part in water as hot as possibly can be borne. Towels dipped in hot water can be used for treatment of the face. Cooking soda dissolved in water and applied by means of bandages is a good treatment. Do not have the bandages tight and change them frequently.

"A bad case of ivy poisoning should have the attention of a physician, especially if accompanied by fever, severe pain, or a headache."

Engineers of the Eastern Massachusetts Street Railway visited Winchester this week with plans for the proposed new electric switches which are to be installed in the business center of the town. The engineers are reported as stating that they will begin work on the new project as soon as possible. It would be well to have the switches in good working order before the advent of winter when many believe that the mechanical devices will need plenty of assistance.

ON TO SCHOOL

With summer vacations drawing to a close, pupils of our schools and their parents should turn their minds to the important business of continuing youth's education.

The recent flight of Lindbergh is an inspiring example of seeing the task through. Just as Lindy turned his plane East and set out for Paris, so must the student turn his thoughts toward our educational institutions with the determination, "On to School."

We should employ as much determination, zeal and thoroughness in continuing this great adventure as Lindy did in his flight to France. The happy partnership of Lindy and his plane, which he termed "we," finds parallel in our partnership with our schools. We should unite the spirit of youth with the spirit of education, just as Lindy joined the "Spirit of America" with the "Spirit of St. Louis."

Lindbergh did not make his trip primarily for gain but for accomplishment. However, the former proved a valuable by-product. Let us follow his example, and, as he did, continue our flight in education for the good of the nation and the cause of progress, as well as for the returns to youth. Though the impulse is unselfish its fruits are substantial, for out of such enterprise springs the inspiration that generates creative power. A hundred plans in aviation are maturing because of Lindy's signal achievement. A thousand advantages accrue from the achievements of education.

Pupil no less than aviator must follow through to attain success. Lindy did not stop with the acclaim of the world ringing in his ears. He had just begun his start on a constructive career. He had finished but one lap of the race. The same application can be made to commencement and promotion in our schools; these are but steps to a higher service.

Parents are reminded that Lindbergh's backers had no guarantee of any returns. Loyalty and admiration for the spirit of this youth and the cause he championed inspired them to make any necessary sacrifices. This should be the attitude of parents and taxpayers who appreciate that education is the foundation for life.

It is timely, then, right now, when school days are just ahead, to turn our eyes toward our schools, also toward our boys and girls called on for an important decision, and sound the slogan, "On to School."

You can get the new Radium razor blades for Gillette razor at the Star Office.

WINCHESTER BOAT CLUB NOTES

Several club members attended the annual meet of the American Canoe Association, held at Sugar Island, Gananoque, Ontario, during the weeks of Aug. 7 and 14. Mr. Herman Dudley Murphy, the veteran sailing canoist, entered some of the sailing races and he was accompanied in camp by his daughter, Miss Carlene Murphy. Kenneth Pratt, Winthrop Palmer, Edward Sandberg and Alan Hovey, were the other "Winchesterites" in attendance. Sugar Island proved to be a delightful camping ground and throughout their stay, the party found the weather to be nearly ideal.

The canoe races were held on Friday and Saurday, Aug. 12 and 13, and consisted of the usual events. Clubs from most of the eastern cities were represented and a few of the Canadian clubs sent paddlers to compete. The Winchester entries in the half-mile straight-away races, did not succeed in placing, but while they failed to be among the leaders, they gained in experience and made the first local entries in an international meet, in a number of years.

Miss Murphy entered the girls' single-singles and double blades' singles, winning each event. Kenneth Pratt demonstrated his prowess as a "trick canoist," by finishing second in the tail end race. He was beaten by the former Canadian single-blade champion, but finished well ahead of any of the other contestants.

The paddlers are now practicing each evening in preparation of the coming Labor Day meet, to be held at Canobie Lake. To properly complete the season, they may also enter the fall meet run by the New England Amateur Rowing Association.

It has been decided to run a club dance on Saturday evening, Sept. 10. As members are now returning from their vacations, a good sized gathering is expected. The Entertainment Committee is now engaged in arranging the details, and all effort will be made to obtain the best of music. On the afternoon of the 10th, an interclub regatta is to be given. The events will consist wholly of the so-called novelty races over a short course. All canoists are asked to attend this, and to go into the events.

The Tennis Committee is arranging a singles tournament, which will start Sept. 11. It is understood that cups will be awarded to the winner and the runner-up. Those wishing to enter should sign up without delay.

Letter-carrier William Carroll of the local Postoffice force is enjoying his vacation at Provincetown.

RUNAWAYS RETURNED TO PARENTS

Officer Charles J. Harrold of the Police, while patrolling his beat in the Symmes corner district last Friday evening about 6:30, came upon two nine-year-old boys who were wandering about in such a manner as to arouse his suspicions.

After questioning the youngsters Officer Harrold escorted them to Police Headquarters where they finally admitted that they were runaways. They gave their names as Frank Mulvey of 102½ George street, Roxbury, and Albert Thatcher of 1311 Washington street, Roxbury.

The police of Station 9 in that district were notified and soon were in touch with the boys' parents. Later in the evening Mr. Mulvey arrived in Winchester to escort his wandering son and the latter's friend to their homes.

Postmaster and Mrs. George H. Lochman of Kenwin road have returned from a vacation at Twin Mountain, N. H.

Harris Richardson of Richardson's Market has returned to Winchester from an extended motor trip through Maine, Nova Scotia and New Brunswick. He reports fine weather during his absence. Must have gone with you, Harris.

SCHOOL of
COMMERCE and FINANCE
For employed men and women. Courses at convenient evening hours.
ACCOUNTING FINANCE and BUSINESS ADMINISTRATION
B.B.A. and M.B.A. Degrees
Classes Open Sept 26
Send for Catalog
NORTHEASTERN UNIVERSITY
316 Huntington Ave Boston
Phone Back Bay 4400
au19-s2-16-23

Kelley & Hawes Co.
Funeral Directors
LADY ASSISTANTS
SERVICES RENDERED IN ANY PART OF STATE
TELEPHONES: WINCHESTER 0035—0171—0106
Service, with us, means anticipating the needs and desires of our patrons so that they need not concern themselves about the slightest detail beyond telling us their wishes.
au5-tf

ESTABLISHED 1865
BRYANT & STRATTON
COMMERCIAL SCHOOL
THE FINEST EQUIPPED TRAINING SCHOOL FOR BUSINESS
Experienced Instructors
Graduates Always in Demand
63RD Year Begins Sept. 6
Evening Session Begins Sept. 19
COURSES FOR EVERY BUSINESS NEED
LIMITED REGISTRATION
EARLY APPLICATION ADVISABLE
Send for New Bulletin giving complete information about courses or if possible, visit the school
TELEPHONE KENmore 6789 PRINCIPAL J.W. BLAISDELL
334 Boylston St., Cor. Arlington St., Boston
NO CANVASSERS OR SOLICITORS EMPLOYED
a25-3t

Proof!
In every home in Winchester are spots to be removed from clothing, upholstery, auto interiors, rugs, etc.
A crew of demonstrators will bring you this wonderful instant spot remover to prove it has no equal. Made by Whittemore Bros. and sold the world over.
See Display and Buy It at the
Star Office
s2-2t

NOTICE
TO THE PEOPLE OF WINCHESTER THAT THE FORBES BROS. HAVE MADE ARRANGEMENTS TO HAVE THEIR MILK PASTEURIZED TO SAFEGUARD THEIR CUSTOMERS, SO THOSE WISHING PASTEURIZED MILK CAN HAVE IT.
CALL US ANYTIME
We try to please U. U please us.
PHONE MELROSE 0214
and my milk man will be Johnny on the spot.
SERVICE Is Our MOTTO
Forbes Brothers
s2-2t

CAMBRIDGE GARAGE
FOR WINCHESTER AUTOS
DRIVE OVER AND PARK YOUR CAR A DAY FOR
35 CENTS
WHILE DOING YOUR SHOPPING IN BOSTON
And Use One of the Best Garages in Greater Boston
NO STORAGE CHARGE to patrons having oil changed or car greased if mention is made of the WINCHESTER STAR

28 Mt. Auburn St. Cambridge
On the direct road from Winchester
ACCOMMODATIONS FOR 200 CARS
$3.50 Parking Ticket good for any 30 days during the year
jy8-au5-s2

The Winchester Star

THEODORE P. WILSON, Editor and Publisher: WINCHESTER, MASS.

SINGLE COPIES, SEVEN CENTS
Left at Your Residence for One Year The Winchester Star, $2.50, in advance

News Items, Lodge Meetings, Society Events, Personals, etc., sent to this office will be welcomed by the Editor

Entered at the postoffice at Winchester, Massachusetts, as second-class matter.

TELEPHONE NUMBER 0029

DAILY PHILOSOPHY

In going up the ladder of success you may run into some splinters but they will run into you if you slide down.

Life is too short to get everything. Choose wisely the best friends, books and recreation.

Success is the compensation for concentrated endeavor.

Everytime an official of the Standard Oil Company dies a new office boy is hired. This is a fine organization.

If people would only be conscious of their ignorance they would find it a great step toward their knowledge.

THE HOME PAPER

(Edward W. Barrat, in New York Times)

When I packed my portmanteau I said
I am sick of the everyday grind.
Of dissension and scandal and blame,
And I'm going to leave them behind.
For a month I'll forget there is aught
Save harmony under God's dome,
But I find that I can't eat or sleep
If I don't get the paper from home.

The best minds have commended, I said,
All the books I am taking to read.
There's biography, fiction and verse.
With a pipe they'll be all that I need.
But I sit without turning a page
Of the likeliest quarto or tome,
And there's no joy at all in a smoke
If I don't get the paper from home.

Though the sky may be cloudless, the surf
in all ways is best for a swim,
Though a new friend I've found makes me feel
That I mean something real to him;
And another new friend snuggles close
On the beach in the gathering gloam,
True as truth, bo, the day is a dud
When I don't get the paper from home.

Editor's Note

Apropos of the above we might repeat a story recently told us. It seems that during early August a party of local tourists, after a week without the sight of a paper of any kind, arrived in a small New Hampshire town and paused for luncheon at a quaint little rooming house. As they entered the dining room they noticed lying upon a table near them the latest issue of the Star. Without waiting to learn who the owner might be they siezed the copy and were perusing it eagerly when their attention was attracted by a pleasant little lady who seemed worried about something. Noting the friendliness of the tourists she made bold to request them not take away her copy of the Star as she hadn't had a chance to entirely read it. Introductions followed and everyone enjoyed a bit of the glow aroused at meeting unexpectedly a friend from "the old home town."

(Continued from page 1)

ARTHUR H. LOFTUS DIED OF INJURIES SUSTAINED WHEN CAR HIT MILK WAGON

Funeral services were held from the late residence, 91 Yorktown street, Cambridge, Thursday morning, followed by a solemn requiem high mass in St. Mary's Church, Winchester. A delegation from Winchester Post, 97, American Legion, with the Post Colors escorted the body to the church and there was a naval guard of honor from Charlestown. Rev. Fr. John P. Sullivan was celebrant of the mass with Rev. Fr. George H. Quigley, deacon; and Rev. Fr. Nathaniel J. Merritt, sub-deacon. The church was filled with relatives and friends of the young man, including a large delegation from H. P. Hood & Sons Milk Company. There were many beautiful floral tributes. Edward Boyle, Peter Cullen, George Joyce, Frank Zaffina, Timothy Callahan and William Rogers, all of Winchester, served as bearers.

Following the services the flag draped casket was borne from the church to a waiting gun caisson, and escorted by the military, drawn to Calvary Cemetery where the interment took place. The committal prayers were read by Father Quigley. Three volleys were fired over the grave by the bluejackets and taps were sounded by a marine bugler from the Navy Yard.

CONTAGIOUS DISEASES

List of Contagious Disease reported to the Board of Health for week ending Thursday, Sept. 1 as follows:

	Cases
Whooping Cough	2
Mumps	1

Maurice Dinneen, Agent

Mr. and Mrs. C. A. Batchelder of Main street who are summering at Great Moose Lake, Me., entertained Mr. and Mrs. William Penn of Boston this week.

"THE LITTLE SPITFIRE"

Somerville Players Opening Attraction

New edition of Viano's Somerville Players under the direction of James H. Doyle to usher in 1927-1928 fall and winter season Labor Day evening with a sprightly comedy hit in which laughter ripples and rolls for its entire three acts.

Never before has there been the volume of interest shown on the part of the Somerville public in any-one theatrical venture as that which has come forth in the announcement of the new season which is about to open at the Somerville Theatre. The management have been the recipients of hundreds of letters from drama lovers expressing their well wishes for the lasting success of the new company. The management realize that a stock company is essentially the vehicle through which the dramatic culture of a municipality is expressed and they intend to do every thing possible to bring to Somerville the very best plays the market offers. For in bringing this form of dramatic art to Somerville they believe that they are fulfilling the demand and feeling for a permanent institution in which all might have an interest. Perhaps more than any other theatre in New England is the Somerville Theatre admirably adapted to the presentation of stock plays, not only for its excellent acoustics, but for its general architectural plan which allows for no seat in the house being far removed from the stage.

The new director Mr. James H. Doyle has devoted dilligent effort and uncommon discernment in selecting with extreme care the personnel of the new company. Every member is of high repute as a player and represent the highest ideals necessary to assure intelligent portrayals of the highest standard, guaranteeing consistency of performances, combined with talent, versitality and pleasing personality. The opening attraction that will serve to introduce the new company is, "The Little Spitfire" a rippling comedy from the pen of Myron C. Fagan, the author of "Mismates." Miss Tabatha Goodwin, the charming and strikingly beautiful leading lady will portray the role of a chorus girl who marries the son of a millionaire. Her new mother-in-law and certain friends make life miserable for her. Somerville Theatre goers will love her in "Gypsy" her opening role for it is a splendid one—a firey, tempermental young woman who uses slang in the most delectable manner and whose countless expressions will draw many a lauch through out the play.

"The Little Spitfire" is a play that will bring cheers for the hero, sobs for the heroine and laughs for everybody. As a comedy it will prove a success from start to finish. The members of Mr. Viano's new company of Somerville Players, that will be seen in the opening bill are, besides Miss Goodwin; Mr. Frank Roberts, leading man; Miss Dorothy Dudgeon, second lady; Mr. Frank Collette, second man; Miss Franqui Colburn, ingenue; Miss Rita Davis, character lady; Mr. Jack Talbot, juvenile; and Mr. Robert Studin associate of director Doyle. Mr. Howard Brown noted comedian and character man will join the new family in a few weeks time.

CONTINUE SAILS BY MOONLIGHT

Nightly Trips This Fall by "Mayflower"

General Manager Frederic L. Lane of the Nantasket Beach Steamboat Company announced yesterday that the big steamer "Mayflower" New England's only ballroom steamer, will continue its moonlight sails throughout the fall season.

The "Mayflower" sails every weekday evening, excepting Mondays, promptly at 8:30 p. m. from Rowe's Wharf, returning to its pier at 11:15 p. m., thus allowing suburbanites ample opportunity to reach home at an early hour, and out-of-towners an opportunity to make train connections.

Assistant General Manager Thomas J. Griffin has arranged for many novelties and varied entertainment for the five evenings each week that the "Mayflower" makes its trips.

Many organizations have already availed themselves of this moonlight trip on Boston Harbor and many more special parties are scheduled for the fall season.

Music is furnished for dancing on the "Mayflower" by a specially selected jazz orchestra, the "Seven Jolly Sailors."

NEWSY PARAGRAPHS

Mrs. F. C. Alexander and F. C. Alexander Jr., left this week for Camp at upper Wilson Pond, Greenville, Me. They were accompanied by Mr. Franklin Miner who will be their guest.

Mr. and Mrs. Horace D. Likins of Glen road left this week for a tour through the White Mountains.

VACATIONISTS

Coming and Going

Mr. and Mrs. John H. Taylor and family of Warren street have returned from Clifton, where they spent the summer.

Mrs. Frank E. Barnard and son Richard arrived home this week from Melvin Village, N. H.

Miss Annie C. Nowell of Church street has returned to Winchester after spending the summer at Francestown, N. H.

Mr. and Mrs. John C. Meyer with Mr. and Mrs. Harold F. Meyer are at Poland Springs House, Poland, Me.

Mr. and Mrs. Everett F. Kidder of Symmes road, who have been spending the summer at Chebeague Island, Me., returned to towh this week.

Mr. and Mrs. C. W. Wood of High street will spend the next two weeks at Marr's Camps, Semerset Junction, Me.

Mr. and Mrs. L. A. Pratt of Washington street are at Webhannet, Me.

Mr. and Mrs. F. S. Suhre and daughter of Mystic avenue have returned from Nuttings Lake, Billerica.

Mr. and Mrs. M. F. Brown have opened their home in Rangeley after enjoying a vacation at Milford, N. H.

Mr. and Mrs. J. W. Bodman returned this week from Marblehead where they have been spending the summer months.

Mr. and Mrs. George H. Grey of Ridgefield road are at home again after spending the summer at "The Belmont," West Harwich.

Mr. and Mrs. A. K. Huckins who have been summering at Gloucester arrived in town this week.

Mr. and Mrs. T. G. Abbott and family returned to Winchester this week from Megansett.

Mr. and Mrs. G. Russell Mann have opened their house on Myrtle street after spending the summer at Pleasant Point, Knox County, Me.

Mr. and Mrs. H. C. Sanborn of Black Horse terrace have returned from Ashland, N. H.

Mr. J. J. Quinn, Supt. of Schools, is expected to arrive home this week from Shelbourne, N. H.

Mr. and Mrs. C. H. Mason have opened their home on Wedgemere avenue after spending the month of August at Riverhill, Concord, N. H.

Mr. and Mrs. W. D. Cotton and family of Wildwood street have returned from Deep Brook, N. S. where they have been spending the summer.

Mr. L. W. Puffer, Jr., of Wildwood street has returned from Marion.

Mrs. H. F. Boynton has returned to her home on Church street after spending the summer at Duxbury.

Mrs. George A. Weld arrived home this week from Beverly, where she was a guest at the Greycroft Inn during the summer months.

Mrs. F. B. Wulkop of Mt. Pleasant street has returned home from Sandwich, where she has been spending the past few months.

Mr. Frank A. Cutting is back in town again after spending the summer at Camp Cutting, St. Regis Falls, N. Y.

Miss Virginia M. Merrill is returning this week from Tall Pines Camp, Bennington N. H.

Dr. and Mrs. C. H. Tozier of Bruce road, who have been spending the summer at Wolfeboro, N. H., are expected home this week.

Mr. and Mrs. W. U. Wyman of Oxford street are returning home this week from East Hebron, N. H. where they have been spending the months of July and August.

Mr. and Mrs. R. B. Derby of the Parkway have arrived in Winchester after spending the summer months at Richmond, Me.

Mrs. F. W. Carrier of Lloyd street is returning home this week from Hancock, N. H.

UNIVERSITY THEATRE

Wallace Beery and Raymond Hatton are the stars in "Firemen, Save My Child" which is the outstanding feature picture at the University for four days beginning Sunday. When these two comedy stars first appeared together in "Behind the Front" they were a sensation. In "We're In the Navy Now" they took a stride forward, but in "Firemen, Save My Child" their team work seems to have ripened by experience. They have attained something so outstanding that it would scarcely be possible for them to surpass it. Berry and Hatton again appear in misfit uniforms, without which it would be difficult to picture them, and the uproar they cause in a perfectly nice young fire department, as they "do their stuff" on fire trucks, with hoses, desperately fighting flames, or just as desperately wallowing in mud to rescue the chief's daughter is one long laugh to the final fadeout.

On the same program is, "Matinee Ladies" with captivating May McAvoy.

For the last three days of the week the feature pictures are, "Alias the Deacon" and "The Clown." "Alias the Deacon" tells a simple story of a picturesque character. The story proved a tremendous success in its long stage presentation in almost every city in America, and with Jean Hersholt, one of the most celebrated actors on the screen, in the rich role of the gambler who covers his real occupation under the benign exterior of a deacon, a very worthwhile picture should be the result. In addition to the character star, the cast of the picture includes Ralph Graves, June Marlowe, Myrtle Stedman, Lincoln Plummer, Ned Sparks, Maurice Murphy, Tom Kennedy and others.

"The Clown" is a dramatic story of a circus owner who is sent to prison through the unjust accusation of his partner, but makes his escape after 18 years—just in time to save his daughter's happiness from destruction at the hands of the man who had ruined his life. In the cast are William V. Mong, Dorothy Revier and Johnny Walker.

The new paper dolls you have been waiting for are at Wilson the Stationer's.

Join Our Vacation Club

BEGIN NOW AND SAVE *for* YOUR NEXT VACATION

It Is Easy

All you have to do is save a definite amount each week and collect a lump sum just before you start on your next vacation.

The First Payment Makes You A Member

You may join one or more of the classes following:—

CLASS 500
Requires a deposit of $5.00 each week for the next 40 weeks. On or about June 15, 1928, you will receive a check for $200.00 and interest.

CLASS 200
Requires a deposit of $2.00 each week for the next 40 weeks. On or about June 15, 1928, you will receive a check for $80.00 and interest.

CLASS 100
Requires a deposit of $1.00 each week for the next 40 weeks. On or about June 15, 1928, you will receive a check for $40.00 and interest.

CLASS 50
Requires a deposit of 50 cents each week for the next 40 weeks. On or about June 15, 1928, you will receive a check for $20.00 and interest.

Club Opens Week of September 5th, 1927

Winchester National Bank

WINCHESTER NATIONAL BANK BUILDING
7-17 CHURCH STREET

Amendment to By-Laws

TOWN OF WINCHESTER, MASS.

Adopted at Town Meeting on March 14, 1927

VOTED, That Section 1 of Article 1 of the By-Laws is hereby amended by adding thereto the following:

But the meeting shall be adjourned to meet at forty-five minutes after seven o'clock in the afternoon of the following day for the consideration of all business except the election of such officers and the determination of such matters as by law are required to be elected or determined by ballot,

so that said section will read as follows:

"Section 1. The Annual Town Meeting shall be held on the first Monday of March, but the meeting shall be adjourned to meet at forty-five minutes after seven o'clock in the afternoon of the following day for the consideration of all business except the election of such officers and the determination of such matters as are required by law to be elected or determined by ballot."

I hereby certify that the foregoing is a true copy of the amendment to Section 1 of Article 1 of the By-Laws adopted by the Town of Winchester, Mass., at an adjourned session of the Annual Town Meeting of March 7, 1927, held on March 14, 1927, and approved by the Attorney General of Massachusetts on August 19, 1927.

MABEL W. STINSON,
Town Clerk

s2-3t

A NEW RADIO

AFTER CAREFUL CONSIDERATION OF THE NEW RADIO OUTFITS ON THE MARKET FOR THE FALL AND WINTER, WE HAVE TAKEN FOR SALE THE

BOSCH CRUISER

AND HAVE ON DEMONSTRATION THE NEW "73" MODEL. THIS SET, WE FEEL, IS THE MOST SATISFACTORY ALL-ROUND OUTFIT, GIVING EXCEPTIONAL TONE QUALITY, DISTANCE AND SELECTIVITY.

IF YOU CONTEMPLATE INSTALLING A SET FOR THE ATTRACTIVE FALL PROGRAMS, YOU SHOULD SEE AND HEAR THIS OUTFIT BEFORE BUYING.

Radio Tubes and "B" Batteries

Wilson The Stationer

au26-tf

We Are Now Equipped to Refinish Cars in Lacquer

FORD SEDAN **$25.00**
Other Cars in Proportion

Genuine Ford 13-Plate Storage Battery

FOR RADIO AND AUTOMOBILE **$10.00**
With Your Old Battery

TIRE SPECIAL
30x3½ CORD TIRE AND TUBE **$7.15**

BONNELL MOTORS

742 MAIN STREET, WINCHESTER TEL. 1828

C. D. OF A. NOTES

The congratulations of the Court are extended to Sister Mary Jane Kelley who will next month become the bride of Mr. James McLaughlin of Woburn.

Our second meeting in September will be a social when the members and their friends will gather to enjoy an evening together.

The sympathy of the Court is extended to Sister Margaret McElhiney whose little grandson, John McCarthy Jr., of Medford, passed away on Tuesday.

Plans are progressing favorably for the minstrel show which is now planned for the second meeting in October.

Get the kiddies one of the new Play Balls at the Star Office.

NEWSY PARAGRAPHS

Does the youngster ruin a ball quickly? Get him one of the new sponge rubber balls at Wilson's. It will stand the racket.

Mr. and Mrs. Denton W. Randall of Everell road are at Peaks' Island, Me.

A Ford truck driven by Morris W. Brown of Billerica, while headed south on Cambridge street at 4:30 Thursday morning to avoid striking a truck, owned by the Whiting Milk Company and standing on the left of the roadway at Oneida road, collided with an electric light pole, causing damage to the front of his machine. William J. Bolton was the operator of the truck.

Practical help for that motor trip you are planning. Official Road Maps of New England. At the Star Office.

"Our OWN Home"

The family that can fondly refer to "our own home" has something to be proud of. And they wouldn't go back to "living in tent", —just ask them.

You can come into home ownership on the "installment plan" and you have this advantage over most installment plans. The home is usually worth more when it is all paid for than it was in the beginning. Few other investments have this big advantage, and no other investment yields quite such dividends in family happiness.

Ask us about our "Home Ownership Plan."

Winchester Co-operative Bank

ERNEST R. EUSTIS, *Treasurer*

11 CHURCH STREET, WINCHESTER TELEPHONE 1078

HELP WANTED

WANTED General housemaid, thoroughly experienced in family of two, five minutes walk from center. Tel. Win. 1715 Sept 3 and after. au26-2t

WANTED General, second and green girls. Ayer's Agency and Taxi Service. Packard sedan for hire. Tel. Con. s2-2t*

HELP WANTED Mutual Insurance Company writing Compulsary Automobile Liability Insurance has openings for agents, Male and Female, full and part time, which can lead to Managerial positions. Write for interview. Commonwealth Mutual Liability Insurance Company, 23 Beale Street, Wollaston, Mass. s2-4t

INSURANCE MANAGER Mutual Insurance Company writing Compulsary Automobile Liability Insurance. Preferably an experienced insurance man, qualified as an organizer. Write for interview. Commonwealth Mutual Liability Insurance Company, 23 Beale Street, Wollaston, Mass. s2-4t

WANTED Laundress for Tuesdays. Tel. Win. 0718-W. *

WANTED Maid for general housework; near center; go home nights. 10 Manchester road. Tel. Win. 1282-M.

WANTED General housework girl, willing and experienced, to work for family of two adults, young child and infant. Tel. Win. 0317

TO LET

TO LET Garage; electric lights, water, cement floor, 11 Fairmount street. Tel. Win. 0199-J. ml6-tf

TO LET Two apartments, 7 Nelson street; key at Suite 1, rent $16 -$20. Tel. Somerset 7669. jy15-tf

FOR RENT Sept. 1. Modern lower apartment at 6 Park road, Winchester; can be seen by appointment with present tenant. For further information write Ada H Hammond, 54½ S. Main street, Concord, N. H. jy15-tf

TO LET Furnished rooms on Church street, convenient to railroad station; large rooms, 3 or 4 windows, tile bath, laundry privileges, convenient to school for teachers, board optional. For other particulars call Win. 0203.

TO LET Rooms at 41 Vine street, all improvements, garage space if desired. Tel. Win 1449-M.

TO LET Garage at 1 Cliff street; $8 per month. Tel. Win. 0722-J. *

FOR RENT To Protestant couple, six-room house, partly furnished, attractive offer to right party. Phone Win. 1124-M or call at 252 Highland avenue.

TO LET Two nicely furnished rooms in private family, with or without board. Write Star Office, Box E. *

TO LET Two front rooms for light housekeeping on bathroom floor, best location in Winchester; adults only, working people preferred. 9 Winthrop street. Phone Win 0596-J. *

TO LET Seven room apartment, excellent condition; good location, rent reasonable. Tel. Win 1164-J.

TO LET Furnished room, centrally located. Tel. Win. 0089

FOR SALE

FOR SALE Wood for fireplace and Stove. $18 per cord. Cut to any length $2 extra. This is the very best hard wood on the market. We are taking orders for present and future deliveries. Roger S. Beattie, Harold avenue, North Woburn, tel. Woburn 0439.

FOR SALE Dahlias, Asters and mixed flowers, 50c per bunch, visitors welcome. Hattie E. Snow, 39 Forest street extension, tel. Win. 0422-J or Win. 1057-W.

FOR SALE Hoover Vacuum Cleaner. Tel. 1431-R. *

MISCELLANEOUS

PIAZZA CHAIRS Get our prices on reseating your old piazza chairs before buying new ones. Perry-Mystic 0371-J. my13-tf

WANTED By Sept. 15, three furnished rooms for light housekeeping, with heat. Tel. Win. 1271 *

WANTED Position as chauffeur with private family, best of references. Call Wilmington 21 ring 3. *

POSITION WANTED Bookkeeper and stenographer would like extra work evenings, statements, bills, general bookkeeping. Phone Win. 0366-M *

'CELLO

PUPILS WANTED Also, opportunity to play in trio or orchestra desired. Call Win. 0630.

WANTED Help of all kinds furnished; several good positions now open for cooks; general maids, nursery maids, day women. Elmwood Employment Agency, 25 Salem street or tel. Win. 1522-R *

FIRST CLASS HELP FURNISHED General maids cooks, laundress, accomodators, mothers' helpers and couples. Scotts' Employment Bureau, tel Woburn 0624-W. *

DOMESTIC AND CLERICAL, cooks and general maids. Honesty is the best policy. Phone Stoneham 0963 for a square deal.

STONEHAM EMPLOYMENT AGENCY— Reliable help, white and colored, in all branches; accommodators and day help a specialty. Phone Stoneham 0963, J. Campbell Wilson, Prop.

There are some fine views of Winchester in the new post cards now on display at the Star Office.

UPHOLSTERING
Expert Work Absolutely Guaranteed
Our Prices Are the Lowest
H. OSCAR & CO.
124 Harvard Street Brookline
Tel. Regent 8816
"We do cabinet making and refinishing"

IF YOU WISH TO BUY, SELL OR RENT, CALL
VERNON W. JONES
SUBURBAN REAL ESTATE
RESIDENCE 36 GLEN ROAD
PHONE WIN. 1862
OFFICE PHONE 0898 d17-tf

If your Feet trouble you and want relief, call
STONEHAM 0702-R
C. R. Perry, The Foot Specialist will examine them free at your home.
f25-tf

MOTION PICTURES—ANYTIME ANYWHERE
Ideal for Children's Parties
H. H. GROVER, 161 Summer St., Boston, Lib. 7540

JOHN F. CASSIDY
REAL ESTATE and INSURANCE
22 Water St., Winchester, Mass.
Telephone 0277
mh18-tf

Auto Painting Duco Spraying
ROBERT W. DOVER
DENTS REMOVED AND LIGHT REPAIRS
746 Main St. Winchester, Mass.
TEL. 0658

Salesman Wanted

A reliable energetic man to make permanent connections with this office selling real estate in Arlington. Experience is not essential, but the man who is at present engaged in the real estate business in Arlington will be given preference.

HENRY W. SAVAGE, Inc.
5 HIGH ST., MEDFORD

"Say It With Flowers"

Established 1900

Geo. F. Arnold
FLORIST
COMMON STREET
Tel. Store 0205 House 1654-W

Flowers Telegraphed Anywhere

FLOWERS FOR ALL OCCASIONS AT SHORT NOTICE.

Wonderland Grass Seed cannot be beat.

SUNDAY SERVICES

FIRST BAPTIST CHURCH

Corner Washington and Mt. Vernon streets. Rev. James W. Brougher, Jr., Acting Pastor

10.30 A. M. Morning Worship with preaching by Rev. Grady D. Feagan, formerly of Macon, Georgia and now of Lowell. Topic, "The Living Faith." Solos by Miss Flora MacDonald.

7 P. M. Evening Worship with preaching by Rev. Mr. Feagan. Topic, "The Living Church." Solos by Miss MacDonald.

Wednesday, 7.45 P. M. Union Prayer meeting led by Daniel C. Linscott. Topic, "Are You Ready for the Fall Work?"

A cordial welcome is extended to all these services.

CHURCH OF THE EPIPHANY

Rev. Truman Heminway, Rector. 3 Glengarry road. Tel. Win. 1916.

Deaconess Lane, 34 Washington street. Tel. Win. 1336.

Sexton Wallace Murphy. Residence, 38 Washington street.

The Church is open for prayer daily from 9 A. M. to 7 P. M.

All seats free. Strangers cordially welcome.

Twelfth Sunday after Trinity, Sept. 4.

9 A. M. Morning Service. Rev. Hugh W. Smith of Melrose.

METHODIST EPISCOPAL CHURCH

Corner Church and Dix streets. Rev. H. William Hook, Minister. Residence, 30 Dix street, telephone 0539-M.

This Church has united with the Congregational and Baptist Churches for the Summer Union Services will be held in the Baptist Church up to and including the Mid-Week Service Sept. 7. For specific information read the Weekly announcement of the Baptist Church.

In cases where the services of the pastor may be needed call Winchester 0146-M.

Please attend the regular meeting of the Ladies' Aid Society to be held at the home of Mrs. A. B. Bent, 9 Edgehill road, Thursday Sept. 8 at 1 o'clock. Box Luncheon.

FIRST CHURCH OF CHRIST, SCIENTIST

All Seats Free

Sunday, Sept. 4. "Man."

Sunday School at 12 o'clock.

Services in the Church Building opposite the Town Hall, 10.45 a. m.

Wednesday evening meeting at 7.45.

Reading room in Church building. Open daily from 12 m. to 5 p. m. except Sundays and holidays.

UNITARIAN CHURCH

Rev. George Hale Reed, 8 Ridgefield road. Tel. Win. 0424-W.

The regular services are discontinued during July and August, to be resumed the second Sunday in September. Mr. Reed's summer address is "Taylor's Lane, Little Compton, R. I." telephone "Little Compton 3 ring 4." He will gladly respond to any call if needed.

FIRST CONGREGATIONAL CHURCH

Rev. Howard J. Chidley, D.D., Minister. Residence 460 Main street. Tel. 1565.

Rev. Morris J. Butler, B.D., Assistant Minister.

Union Services at First Baptist Church Sunday 10:30 a. m., 7 p. m.

Union Mid-Week Worship First Baptist Church, Wednesday at 7:45

Regular services will begin Sunday morning, Sept. 11 with the morning service at 10:30.

WINCHESTER CADDY WON STATE TITLE

Thomas Fahey, caddy at the Winchester Country Club won the Massachusetts State caddie championship at the Commonwealth Country Club defeating Arthur Cody of Wollaston in the play-off, following a tie last week.

Monday's play-off was a runaway match for Fahey, who assumed the lead at the start of the 18-hole medal play and steadily increased his lead to out-score Cody by 12 strokes. The new champion's score was 81 and that of the runner-up 93. The players had tied for first place in the 36-hole championship round last week, with cards of 155, but Monday morning's weather conditions were poor, and both were off their game.

Fahey, the new champion, last year was runner-up to Joe Lynch of The Country Club for the State title. Lynch did not defend his crown, this year, having passed the age limit.

Both the winner and runner-up were presented cups, and were entertained at lunch Monday by the Commonwealth Club. A sizeable gallery followed the two boys around the wet course.

THREE MACHINES CRASHED ON MAIN STREET

A Velie sedan, a Chevrolet ice truck and an Oldsmobile coupe figured in a collision which occurred at 2:25 yesterday afternoon on upper Main street at the ice bridge. The Velie which was headed south on the car tracks and which was driven by Leo J. Quinn of 12 Winn park, Woburn, skidded and first struck the ice truck, the property of the Horn Pond Ice Company and operated by William M. Clement of 27 Kilby street, Woburn, who was driving north. After striking the ice truck the Velie continued and crashed into the Oldsmobile coupe, owned by the Eastern Advertising Company of Boston and driven by Roderick J. McGuinness of Auburndale.

The Velie was badly smashed and both the other machines sustained some damage. Catherine Quinn who was a passenger in the sedan sustained an injury to one of her legs.

NEWSY PARAGRAPHS

Mr. and Mrs. Arthur E. French and family of Highland avenue have returned to Winchester from their summer home at Deer Isle, Me.

Miss Frances Lowell arrived this week from Camp Winnimont, West Ossipee, N. H., where she has been spending the summer, bringing with her Miss Pauline Cronin of Long Island, N. Y., as a guest.

Throw away your old razor blades and try a real one. Ask for Darwin cobalt high speed steel blades at Wilson the Stationer's. For Gillette razors only at this time.

We sell the genuine Moth-o-Kill cannisters and refills. Also the popular Sacgemocide. Nothing any better. Wilson the Stationer.

Play Balls for the outing at the beach. Wilson the Stationer.

The new Official Road Maps of New England are at the Star Office.

WINCHESTER TRUST COMPANY
WINCHESTER MASS.

MEMBER OF THE FEDERAL RESERVE SYSTEM

CAPITAL	$ 100,000.00
SURPLUS	100,000.00
UNDIVIDED PROFITS	70,088.05
DEPOSITS	2,120,013.26

ACCOUNTS SOLICITED

We are in a position to take a few mortgages on Winchester property.

Directors

CHARLES E. BARRETT
CUTLER B. DOWNER
JERE A. DOWNS
GEORGE A. FERNALD
FREELAND E. HOVEY
RALPH E. JOSLIN
JAMES NOWELL
WILLIAM L. PARSONS
FRED L. PATTEE
FREDERIC S. SNYDER
CHARLES H. SYMMES

YOU'LL want to own the new Ford because of its speed, pick-up, comfort, safety, stamnia---and because it is such a good-looking car. There's a bit of the European touch in the smart, low, trim lines of the new Ford

Bonnell Motors
FORD SALES and SERVICE
742 Main St. Winchester
TELEPHONE 1828

Wait for the New Ford

TONIGHT and EVERY WEEK-DAY NITE EXCEPTING MONDAYS
Sails at 8:30 P. M. Returns at 11:15 P. M.
HARVEST MOON—BALLROOM BOAT
MAYFLOWER
Buffet Lunch—Observation Balcony
MAYFLOWER ORCHESTRA FARE $1.00
All Steamers from Rowes Wharf (Rain or Shine)

DOGS BOARDED
Vacation time is here. Leave your pets with someone who loves and understands them. Limited number taken.
Plucking, Clipping, Worming
JACK PREECE
130 TREMONT ST., MELROSE
(Opposite Athletic Field)
Tel. Melrose 0298-J
jy22-tf

First Class Upholstering
SLIP COVERS MADE TO ORDER
MATTRESSES
Repair Work a Specialty
H. J. ROSCOE
38 MAPLE ST., STONEHAM, MASS.
Telephone 0045-R
Reference ap6-tf Reasonable

VICTROLA, BRUNSWICK, CHENEY and EDISON REPAIRS
also
SEWING MACHINES and REPAIRS
J. W. CREAMER
TELEPHONE 1119-M
210 FOREST ST. WINCHESTER

HALLBERG BROTHERS
Painters
81 LORING AVENUE
TEL. WINCHESTER 1406-R
mn25-tf

CROSSING THE ISLAND OF MARTINIQUE

The following story of an interesting journey across one of the most interesting of all the West Indies Islands was taken from the notes as written by Ernest Dudley Chase in his recent cruise around the Caribbean Sea.

Hours and days passed all too rapidly as we cruised and now on the morning of March 8, as early as 6 o'clock, we find ourselves steaming into the almost open harbor of St. Pierre on the Island of Martinique with the now quiet volcano Morne Pelee towering into the sky directly to the left of what is now merely a shambles, although called a town.

Even before the anchor was dropped several boats of partially clad divers after money were alongside, gesticulating and jabbering and beseeching that those lining the decks would drop shining coins into the water, to demonstrate that they, the dark-skinned swimmers, could pursue and capture the cash before it reached the bottom. By the time we left for shore there must have been 20 skiffs of all kinds and sizes on each side of our vessel, all doing a more or less lucrative business in this interesting (to watch) occupation.

Apparently some of these seekers after coin had earlier ventured forth for fish, because in some of the boats lay nets and a few shiny examples of the finny tribe—in one of such was a black skinned little darky, perhaps eight years old with a head covered with white wooly hair or was he an albino? Distance forbade surety on this point, but he was a point of interest to those who saw him.

Tenders from our own boat were lowered and as fast as possible we were taken over to the miniature dock and in a jiffy were mixed up with the natives thronging the place, many simply curious, but others with bits of relics taken from the buried city, or beads, trinkets and all sorts of useless stuff to make a few francs on.

Martinique is of course a French possession, in fact it was on this very island that Josephine, whom Napoleon married and always loved, was born. The town, if that is what it may be called, is only a poverty stricken group of stone houses built on the same level as the old city, in fact the law is that anyone desiring to build, must first remove the ashes and debris left after the city's destruction.

Before proceeding with our story it might be well to tell of that eventful day, the 8th of May, 1902, when although there had been rumblings and a few had left the place, the whole side of Pelee seemed to open up and in a few seconds of time, St. Pierre was covered to a depth of from eight to 20 feet with terrifically hot cinders, molten lava and ashes, accompanied with deadly gases which helped to annihilate the nearly 10,000 inhabitants of the place.

Now we had come to this very spot which is slowly, very slowly, digging itself out, even though the same volcano may burst forth again to destroy and bring death to these poor people. Immediately at the landing was a mob of natives, in and around 60 or 70 automobiles of all makes and vintages from the lowly Ford to long used Buicks and a very few Cadillacs. Many of these were already hired by the cruise directors to take the regular ship's excursion over the mountains to Fort de France, 25 or more miles away, but there were plenty left for those of us who preferred to travel independently and so we braved the intense boiling sun and started out to see the sights. A so-called guide who refused to take "no" for an answer became entangled with us and finally giving up to his persistent salesmanship we had the pleasure of being led some distance out beyond houses into former streets, now grown up with weeds and underbrush, such as grow so speedily in the tropics. Walls still standing were all about, nothing but ruin and desolation, all reeking with a humid dampness, for rain had fallen that morning and even the heat of the sun had not as yet dried out the narrow pathways. Our way lay ever up and out away from the noise and filth of the town, but coming down, from we knew not where, were many dusky women of all ages, carrying huge loads, well balanced on their heads.

Directly back of the city is a steep hill and some distance up its side we found a few squatters, living in stone homes built out of old houses, places in which we wouldn't put a dog to live, yet here they not only exist, but had built a round, open air cock fight emporium, where we were invited to witness a special contest, put on for our entertainment. Refusing this offer we made our way to a crudely fenced-in space, where on payment of a quarter we were shown a stone dungeon, down a few steps from the rough lava and weed covered spaces between old fallen down walls. Stooping we entered the low door and there in the semi-darkness of the small room we were told of the one prisoner in this part of the city jail, who was found alive by searchers three days after the eruption, the only one to escape with his life, and when asked what they did with him, we were told they took him to another prison on the island. So what was the use of being saved?

Still farther to the left of the city is a valley with rushing river, coming down from the mountains beyond and flanked, as it runs through the old city with great walls strong enough to have stood the shaking at the time of the explosion. Although of stone, no buildings I have ever seen, could compare with these of St. Pierre in real primitiveness and lack of beauty or attractiveness in any form. On the way back into town we passed a few stores, whose shelves were filled with canned and bottled goods, seen only through open shuttered doorways with loiterers of the colored race hanging about.

Men with poor half feathered cocks were anxious to stage a fight and there being a space in the rough paved roadway flooded with sunlight, we finally agreed to a few moments in order to film this national amusement.

Again passing the modern market, filled to capacity with jabbering traders in all sorts of local commodities, vegetables, fruit, poultry and so forth, we next bartered for a car, being joined in our efforts by a new found friend from Rutland, Vt., who was willing to take a chance with us, in our trip over the mountains. A Ford was our final choice and wishing to see the big cathedral before leaving town, we had the car meet us there. 'Twas only a few steps, through narrow, horribly paved streets and before entering the building, construction of which has been going on slowly for years, we made movies of two old women sifting sand for plaster or concrete mixing.

The interior of the vast empty building looked more like a huge shop than a church, because when ships come in like ours, space is cleared and all sorts of articles are put on sale to raise money for rebuilding purposes. There seemed to be everything from beautiful lace tablecloths to cool drinks,—the latter appealed to us and so it being the style, green "swizzles" were ordered. Now "swizzles" are made of lime judice, rum and one or two other ingredients. The lady in charge poured the various liquids in proper amounts into a pitcher, the contents were then thoroughly mixed by revolving in it a stick with the short ends of three or four branches left on; these sticks were also on sale and were known as "swizzle sticks."

The roof of the cathedral was finished and many workmen were busy at various tasks, but little attention was paid to the edifice itself by the sightseers, who were busily looking at or buying the fancy work and nicknacks which women of the parish were selling for the benefit of the new church. As a matter of fact, tourists are apparently paying for the building and good it is, for this poverty stricken people should not build so large and splendid a church out of the little they have.

Entering our tin chariot which after a few gulps and gurglings started on its way, we immediately were out of the building area and had commenced the long steep climb, going directly up back of the burying ground in which had been constructed an altar to those who perished at the time of the city's destruction. Those who saw it, said it was well worth while, more on account of its crudity and quaintness than for its beauty, many bones had been placed upon it, and flowers were always to be seen there.

As I have said before, it had rained earlier in the day, making the tough old road a harder one to negotiate, especially as it seemed to be built largely of clay and rocks—it seemed therefore, especially for the first few miles, that our old Ford would never make the grade, but always with rattlings and racket, she would worm out and ever up, to greater heights, never once entirely stopping. Several times it seemed as it we must skid or slide over into a gutter which in some places lined the road, but this never happened and even if it had, I believe the thing would have pulled itself out.

Before we had gone a mile the natural beauty of the island scenery was evident all about us, really tall and picturesque mountains stretched away in every direction, except behind, where the sea appeared as a great blue carpet. To our right or left, were deep gorges, their sides a mass of tropical foliage—it was only here or there that the countryside was level enough for farming purposes, but during the first few miles we met women gracefully balancing on their heads, great baskets of fruit or vegetables, on their way to the city market, now nest [illegible] e sea side far, far below us.

Th[illegible] beauty of it all held us more [illegible] re as we proceeded on our w[illegible] mountains became more rugge[illegible] tricy undergrowth more wild a[illegible] ant and now and then great [illegible] mist would overhang some peak far above us like a huge halo. A thousand feet below was to be seen what seemed to be a tiny stream, winding in and out among great palms and dense underbrush. No road was ever more hilly, nor rough, nor winding than this we were traveling over,—there was a continual honk, honk or horns, but never did we meet a car coming toward us; all the available cars on the island, I guess, were going in our direction and carrying our shipmates. We passed them in tire or engine trouble, but only one or two whisked by us.

Some natives were to be seen, especially in places where a few houses of crude construction lined the roadway, but all in all inhabitants seemed few and far between; perhaps this was the reason for the natural scenic beauty of this part of Martinique. What population there is, bust be Catholic as once in a while we would pass a little wayside shrine, placed among the fern covered walls, of the steep roadside and with flowers in gourds, where loving hands had left them as an offering.

At two or three places people were out along the roadway with bright vermilion flowers, fruit and trinkets, held high up, at arm's length, in hopes of making a sale.

Speed could not be thought of on these roads, as it was all of three hours before we came around a bend in the roadway which gave us a view of Fort-de-France spread out along the ocean, yet hemmed in by Trois Islets some miles distant, as if to make protection for any shipping which might come in.

Down we came from out the foothills into the town, quite as Oriental in appearance as Algiers, yet without any pretentious buildings of any kind unless one could put the Cathedral in that class. This building easily dominated the sky line with a curious open iron-work spire, apparently designed to withstand earthquakes and hurricanes. The streets were narrow and dirty and besides were edged, on at least one side with an evil smelling open sewer, over which one had to step to reach the so-called sidewalk.

Just as we came to the jetty the Montroyal (the boat had come 'round the Island from St. Pierre) was coming to anchor a mile or so off shore, for there was no wharf here to tie up to, but desiring to partake of a local lunch if possible, we were let down at a so-called hotel, but after looking it over, decided to lunch aboard our own boat. This we did after some delay, but even so we were soon back on land in the humid heat to see what might be seen. It was hot too, with but little shade, but there directly to the right, beyond a group of waiting automobiles with drivers anxious for a fare was a broad savanna or open park, lined with enormous trees and straight and majestic royal palms. In the center surrounded by an iron grill work fence, was a small but excellently executed statue of Josephine, while off still further to the right, at the end of a wide avenue was the newly constructed war memorial to commemorate those men of Martinique who fell in France.

An old fort with high moss and vine covered stone walls entirely covered a promontory off beyond while behind all this was a small inlet or harbor forming a sort of haven where several boats of various kinds were being repaired. Leaving what shade the trees around this section allowed us, we now braved the "down town section" of the city, off to our left. Teh Government building facing the savanna was not much to look at, so we passed it by to enter Fort-de-France's "Fifth Avenue," which is not more than 30 feet wide, with shops of all kinds on either side. None of these had plate glass windows, but rather were there open doorways, through which could be seen the merchandise. To remind us we were in a foreign country, there was the stone ditch down one side over which we held our nose when crossing.

People were buying mostly postcards, wine, fancy bags, local red pottery, a few toys and "nigger" dolls, gaudily dressed, as were some of the colored women to be seen on the streets. The far famed creole beauties eagerly looked for, were either enjoying a mid-day siesta or did not exist at all, for we saw none but darkies of both sexes and a very few men who were to all appearances, French.

The Cathedral directly on the main street was decorated very ornately and seemed to have no permanent works or art or stained glass windows of merit—it was what might be expected in a town filled with a poor class of people. Within the short space of a block or two was the market building, filled to overflowing with a mass of colored people, sitting about on the floor with their piles of vegetables, fruits and other produce to sell or exchange. One might get used to this sort of thing, but it is doubtful if white people ever go in the place, except perhaps a few tourists such as ourselves and I doubt if many of our crowd went through from one end to the other, even to take a hasty glance, —it would seem too risky. All about on the side streets were vendors with their pitiful little stocks of things to sell, and another building running along beside a small river that divides the town in two was also devoted to marketing purposes.

When we had seen these things, we had seen all, so we sat in what shade we could find up near the savanna for a while, being pestered to death with boys and women with all sorts of junk to sell. One boy, however, wanted to be talked to in English, being a student with considerable ambition and we hope he received some good from the conversation and advice given him.

Back to the boat we went by 4.30 there to watch with interest, the diving lads and those who had come out in boats with wines, liquor, baskets and the like, in hopes of making sales to passengers and crew.

At 6 the great windlass pulled the anchor from bottom and leaving the island bathed in rose-tinted light from the setting sun, while overhead was a crown of beautiful cumulus clouds as if some great volcano was pouring forth steaming vapor, we sailed away toward the southeast, having enjoyed greatly the Island of Martinique.

No more moths. Get your Moth-O-Kill refills and canisters at Wilson's.

Winchester, Mass., Aug. 13, 1927

TO THE BOARD OF SELECTMEN OF THE TOWN OF WINCHESTER: The undersigned respectfully petitions for a license to keep

GASOLINE

18 gallons in two motor vehicles while in private garage which garage and tank is to be located on the land in said Winchester situated on Fletcher Street and numbered 3 thereon, as shown upon the plan filed herewith and certifies that the names and addresses of all owners of record of land abutting the premises are as follows:

Abutters: Chas. A. Gleason, 2 Fletcher Street; Chas. T. Hayes, 5 Laurel Street; Richard F. & Mary T. Fenno, 24 Wildwood Street.

SARA B. ANGEVINE
8 Gracewood Park, Cambridge

Town of Winchester, in Board of Selectmen, Aug. 22, 1927. On the foregoing petition it is hereby ORDERED that a public hearing thereon be held on Tuesday the 6th day of September 1927 at 7:40 p. m. in the Selectmen's Room in the Town Hall Building, that notice thereof be given by us (at the expense of the applicant), by publishing a copy of said petition, together with this order, in the "Winchester Star" at least seven days before said date and that notice of the time and place of said hearing be given by the applicant by registered mail, not less than seven days prior to such hearing, to all owners of real estate abutting on the land on which such license, if granted, is to be exercised.

A true copy.
Attest:
GEORGE S. F. BARTLETT,
Clerk of Selectmen

COMMONWEALTH OF MASSACHUSETTS
MIDDLESEX, SS. PROBATE COURT

To the heirs-at-law, next of kin and all other persons interested in the estate of Harry A. Norton late of Winchester in said County, deceased.

WHEREAS, a certain instrument purporting to be the last will and testament of said deceased has been presented to said Court, for Probate, by Katharine C. Norton who prays that letters testamentary may be issued to her, the executrix therein named, without giving a surety on her official bond.

You are hereby cited to appear at a Probate Court, to be held at Cambridge in said County of Middlesex, on the fourteenth day of September A. D. 1927, at ten o'clock in the forenoon, to show cause, if any you have, why the same should not be granted.

And said petitioner is hereby directed to give public notice thereof, by publishing this citation once in each week, for three successive weeks, in The Winchester Star a newspaper published in Winchester the last publication to be one day, at least, before said Court, and by mailing post-paid, or delivering a copy of this citation to all known persons interested in the estate, seven days at least before said Court.

Witness, JOHN C. LEGGAT, Esquire, First Judge of said Court, this tenth day of August in the year one thousand nine hundred and twenty-seven.

LORING P. JORDAN, Register
au19-3t

Amendment to By-Laws

TOWN OF WINCHESTER, MASS.

Adopted at Town Meeting on March 17, 1927

VOTED, That Article II of the By-Laws be amended by adding thereto the following new section under the caption "Cemetery Funds":

CEMETERY FUNDS

"Sect. 3. Funds, money and securities deposited with the Town Treasurer in accordance with the provisions of Section 19 of Chapter 114 of the General Laws, or otherwise, for the preservation, care, improvement, or embellishment of Wildwood Cemetery, or of burial lots therein shall be paid into the town treasury and all such funds, money and securities and the accounts thereof shall be kept separate from other funds, money and securities and accounts of the Town.

The Treasurer shall hold all such funds, money and securities subject to the order of the Selectmen and the Board of Cemetery Commissioners and shall invest and pay out the same and the income thereof on the orders of the Selectmen and said Commissioners or with their approval."

I hereby certify that the foregoing is a true copy of the amendment to Article II of the By Laws adopted by the Town of Winchester, Mass. at an adjourned session of the Annual Town Meeting of March 7, 1927, held on March 17, 1927, and approved by the Attorney General of Massachusetts on August 19, 1927.

MABEL W. STINSON,
Town Clerk

au26-3t

Moth-o-Kill cannisters should be filled Spring and Fall. Get your refills at the Star Office.

Play or Get Off Stage

Shakespeare says, "All the world's a stage and men and women are but actors on it." But he failed to say there's an understudy ready and waiting to take the conceit out of most of us. Let us play our parts well. Grit

---

COMMONWEALTH OF MASSACHUSETTS
MIDDLESEX, SS. PROBATE COURT

To the heirs-at-law, next of kin and all other persons interested in the estate of Anna P. Clark late of Winchester in said County, deceased.

WHEREAS, a certain instrument purporting to be the last will and testament of said deceased has been presented to said Court, for Probate, by Charles H. Tyler who prays that letters testamentary may be issued to him, the executor therein named without giving a surety on his official bond.

You are hereby cited to appear at a Probate Court, to be held at Cambridge in said County of Middlesex, on the fifteenth day of September A. D. 1927, at ten o'clock in the forenoon, to show cause, if any you have, why the same should not be granted.

And said petitioner is hereby directed to give public notice thereof, by publishing this citation once in each week, for three successive weeks, in The Winchester Star a newspaper published in Winchester the last publication to be one day, at least, before said Court, and by mailing post-paid, or delivering a copy of this citation to all known persons interested in the estate, seven days at least before said Court.

Witness, JOHN C. LEGGAT, Esquire, First Judge of said Court, this eleventh day of August in the year one thousand nine hundred and twenty-seven.

LORING P. JORDAN, Register
au26-3t

Chats With YOUR Gas Man

IS YOUR GAS RANGE A "PARLOR ANTIQUE?"

Is your gas range of the vintage of the Floradora Girls? Has it been used so long that it should now be relegated to a place of honor along with the spinet desk and the tip table?

If so, you are in for a pleasant surprise when you see the new models.

Oven heat regulators make cooking automatic. The all-enamel surfaces are easy to clean and KEEP clean.

The Blue Star Seal of the American Gas Association Testing Laboratory testifies to safety, efficiency and durability.

The new ranges are as modern as your new car—as shiny and bright—and as easy of operation.

Retire that old range — Buy one that is modern.

Arlington Gas Light Co.
527 Main Street
Winchester, Massachusetts
"If It's Done With Heat, You Can Do It Better With Gas."

Old Fighting Term

The "Forlorn Hope" associated with battles is primarily a military detachment, commissioned or voluntary, for some especially dangerous or desperate service. The term thus has come to be employed for any enterprise having little prospect of success.

MORTGAGEE'S SALE OF REAL ESTATE

By virtue and in execution of a power of sale contained in a certain mortgage deed given by August Charbonneau to F. C. Friend Mortgage Corp. dated November 24, 1926, and recorded in the Registry of Deeds for the County of Middlesex (South Dist.) book 5042, page 111, for breach of the conditions of said mortgage and for the purpose of foreclosing the same will be sold at public auction, on the premises, on Monday the twelfth day of September 1927, at four o'clock, in the afternoon, all and singular the premises conveyed by said mortgage deed, namely: all that certain parcel of land, with the buildings erected thereon including all landlord's fixtures, and materials appurtenant thereto situated in Winchester, Middlesex County, being shown as lot number forty (40) on a "Plan of Lots, Winchester, Mass., Parker Holbrook, Engineer, April 26, 1926," and recorded with Middlesex So. Dist. Deeds, Plan Book 377 Plan 27, bounded and described as follows:

NORTHERLY by lot 39 on said plan one hundred (100) feet;

EASTERLY by land now or formerly of Larson sixty (60) feet;

SOUTHERLY by lot 40 on said plan one hundred (100) feet; and

WESTERLY by Oneida Circle on said plan sixty (60) feet.

Containing 6000 square feet. Subject to restrictions contained in deed from Vail Bros-Manger Corp. to August Charbonneau recorded herewith and to municipal liens, betterments, assessments and tax titles, if any, and to all unpaid taxes.

$500 will be required to be paid in cash by the purchaser at the time and place of sale, and the balance within ten (10) days. Other terms will be announced at the sale.

F. C. FRIEND MORTGAGE CORP.
Mortgagee and Present holder of said mortgage.
Thomas L. Thetts, Assistant Treasurer,
29 Gibson St., Medford, Mass.
August 17, 1927 au19-3t

BOARD OF SURVEY

Winchester, Mass.,
August 22, 1927

Notice is hereby given that the Board of Survey of the Town of Winchester, Mass., will give a public hearing, in the Selectmen's Room in the Town Hall Building, on Tuesday, the 6th day of September 1927 at 8:00 o'clock P. M. upon the petition of Francis R. Henderson for approval of certain plans, filed with said petition of a way called Abel Road, said road being a continuation of Abel Road in the Town of Arlington and extending northerly to Hutchinson Road; a way called Centre Street, said way being a continuation of Centre Street in the Town of Arlington, and extending westerly to Hutchinson Road; a way called North Street, said way being a continuation of North Street in the Town of Arlington and extending westerly to the Arlington-Winchester town line; a way called Middle Street, said way being a continuation of Middle Street in the Town of Arlington and extending northerly to the Arlington-Winchester town line. All of said ways are shown on plans thereof drawn by C. H. Gannett Co., Civil Engineers, and are dated August, 1927.

After which hearing the Board may alter said plans and may determine where said ways shall be located and the width and grades thereof.

Prior to the hearing the plans may be examined at the office of the Town Engineer.

By Order of the Board of Survey, this 22nd day of August, 1927.

GEORGE S. F. BARTLETT,
Clerk
au26-2t

The Original In-The-Door Oil Burner

INSTALLED IN THE DOOR

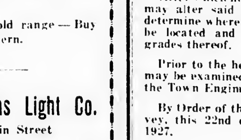

Grates Not Removed

Burn Coal, Wood, or Garbage at Will

High and Low Principle

No Pilot Required

Clean Economical Efficient

No Oil Pipes Inside of Heaters

Suitable for Hot Air, Hot Water or Steam

Weighs but 31 lbs.

Send for list of users
See it in operation

Kimball & Earl
528 MAIN ST., WINCHESTER TELEPHONE 1812
au26-4t

CAMP WINCHESTER

Camp officially closed with a banquet on Thursday night, Aug. 25. Besides the Scouts and their leaders, Mrs. Rogers, Mr. Eubanks and Mr. Gaffney were present as guests. After the banquet the prizes and awards were made and the last issue of the camp paper was read.

Lawrence Knowlton was chosen as "the best all around camper" and received a ribbon so inscribed and a scout ax. William Hession won the inspection ribbon with Norman Whiting second. Lawrence Knowlton won the camp champion prize in athletics, competing in the senior class and "Eddie" Hitchborn and Fred Philbrick won the intermediate and junior prizes respectively. Second place ribbons were awarded as follows: senior, Robert Whiting; intermediate, George Philbrick; junior, Roger Thwing.

Mrs. Rogers was presented with a picture by the boys in appreciation of the great interest she took in them during the camp season.

The "Reds" captained by Russell Franklin won the camp contest by a margin of 30 points. Lawrence Knowlton, their star performer made this possible even though the "Blues" won many points during the last week to keep the issue in doubt until the last minute.

Fred Philbrick won the model yacht regatta with "Eddie" Hitchborn second. These boats were built and rigged by scouts during the camping season and great interest was shown in this activity.

Saturday, Aug. 27 saw all of the boys at home and a glance at their brown, happy faces well suffice to show that the 1927 camp was a success.

"MONTE CRISTO" WINS YOUNG AND OLD ALIKE

Holiday Feature—Dumas' Famous Romance, Picturized by William Fox, Known to Millions

The name "Monte Cristo," despite its 19th century origin, is as easily recognized as are the names of our most expensive automobiles, or the soap that floats, or a popular breakfast food. This is because millions have read the famous Alexandre Dumas novel. It is one of the most popular of the Public Library novels.

The William Fox production of that name adapted from the story, therefore has an appeal that is universal. The dwellers of Manhattan and the residents of Waterloo, Iowa, alike will be interested in seeing this marvelous drama of love and adventure.

Old people and young have read the book. Many who have not read it will do so after seeing the screen drama, showing at the Regent Theatre. It has been called a classic of adventure. The screen version is sufficiently true to the original story to please and thoroughly entertain the reader of the novel. The entire cast is capable and each actor is said to do justice to the role assigned him. It has, indeed, an all-star cast, including as it does John Gilbert, Renee Adoree, Estelle Taylor and Gaston Glass among others.

Perhaps He Was

Dora was interviewing the man of her heart in the privacy of the drawing room.

On the previous evening her fiance had asked permission to marry her. The father agreed immediately, but his wife was not so cordial and did not approve.

"I'm afraid mother is going to be a bit awkward, Dick, dear," began Dora. "She thinks that because you are an actor you're effeminate."

"Well," he confessed, "compared with her, I suppose I am."

Flowers Cause "Lily Rash"

"Lily Rash" is an eruption of the skin, according to the Dearborn Independent, caused from juice of the stems of flowers, chiefly narcissus, and from handling the bulbs of hyacinths, daffodils and tulips.

A TRIBUTE

The tragedy of Arthur Loftus' death recalls only too well the one of a year ago when I lost my brother. They were two wonderful boys and loved by all who knew them. The following verses express the thoughts on sudden death.

"Death ever loves a shining mark."
He aimed his blow and hurled his dart
Lo! at his feet the victim lay;
His soul had left its house of clay.

In the midst of health and joyous mirth,
A happy youth thus passed from earth,
Without one moment's warning given,
To part from friends or prepare for heaven.

At daylight bright he left his home,
How little dreaming of his doom;
Ere fallen the dew at close of day,
His spirit freed, had soared away.

Those parents' grief no words can tell,
The form of him they loved so well,
Now lay in death's relentless arms,
Disrobed of all its outward charms.

Then to the saviour's bosom fly,
He the fountain of your tears will dry,—
A balm upon your heart He'll pour,
And blessings rich from out his store.

And ye who trifle time away,
Come, gaze upon the lifeless clay;
That spirit once so full of glee,
Hath passed into eternity.

O will ye not the warning heed?
Must this event be lost indeed?
Could those sealed lips to you but speak,
They'd tell you, now your saviour seek.

Your mirth and revels cease ye then,
Death comes at an hour, ye know not when,
Prepare while life and health are given,
To meet your God and enter heaven.

Sophie Hagen, 13 Linden Street

"BOBBY" SMITH WON ROCKPORT TENNIS TITLE

"Bobby" Smith of this town, son of Mr. and Mrs. Francis E. Smith of Walcott terrace, added another Winchester name to the list of summer tennis champions when he won the boys' singles title in the junior invitation tourney staged at the Rockport Country Club last week.

The local boy had comparatively an easy time winning his way through the preliminary rounds to the semi-final and final matches but in the latter round he was forced to extend himself to the very limit before he was able to dispose of his adversary, Whiten Brewer. The first set was deuced 11 times before Smith finally pulled out a winner by the football score of 17—15. The second set, though hard fought, was easier for the Winchester star, the score being 6—3.

The Rockport title is the second which "Bobby" has won this summer, he having some two weeks ago won the golf championship at the Essex Country Club. He has been spending the hot weather with his parents at the Smith summer home, Lands End, Rockport.

Tower Fortification

A martello tower is a circular fort of masonry, generally erected on the seacoast, which has guns mounted on the top in such a way as to be able to fire in any direction. The word is probably derived from the Italian "martello," hammer, and from "mortella," taken from Cape Mortella in Corsica, where such a tower resisted the English fleet in 1794.

BOWDOIN SQ THEATRE

Bowdoin Sq. Boulevard, Boston. Continuous from 10.30 A. M. Free Parking service at Huntley's Garage, rear of Theatre. For particulars inquire at Box Office

ENTIRE WEEK BEGINNING MONDAY SEPT. 5

Direct from a five year trip around the World. Stupendous and Baffling America's Master Mentalist.

The Great MYSTIC CLAYTON

The Psychic Marvel

He answers **All Your Questions.** Bring all your troubles to Clayton. Friday morning 10 a. m. Special performance for **Ladies Only.** Bring your personal questions.

Metro-Goldwyn-Mayer Present Jackie Coogan, Claire Windsor, Herbert Rawlinson in "THE BUGLE CALL"

The "Million Dollar Kid" in a stirring picture of Indian warfare. Single-handed, but with the courage of a hero, he saves the army post from annihilation

Wm. Fox presents "Slaves of Beauty" with Earle Foxe, Olive Tell, Margaret Livingston, Richard Walling. What happens when a wife thinks she is getting to be too young for her husband" **Big Boy in "Atta Baby," a juvenile comedy. Also Pathe News**

5 VAUDEVILLE ACTS

Opportunity Night Wednesday—Extra Acts—Bargain Night Friday—Extra Acts

CONCERT EVERY SUNDAY AT 3

WINCHESTER POLICE TO CRUSADE AGAINST RECKLESS MOTORISTS

In an effort to make the streets of Winchester safe for law abiding citizens whether motorists or pedestrians, Chief William R. McIntosh at roll call Tuesday evening issued strict orders to all his patrolmen to maintain a sharp look-out for speeding automobiles and trucks being operated contrary to the law. This action comes in connection with a campaign to rid the highways of what is each year becoming a greater menace to human life and safety. Local policemen are ordered to turn in the names and registrations of all violators, of whatsoever degree, of the Motor Vehicle Laws. The local Police Department has done efficient work in the matter of regulating reckless driving during the past and it to be even more strict in the future.

American Naval Hero

The body of James Lawrence was restored to the United States and the funeral was held at Salem, Mass., August 23, 1813, after which the body was buried in Trinity church yard, New York city. On the tombstone, as on the quarterdeck of the Constitution, the ship on which he gained his promotion, the legend was written "Don't give up the ship."

Cats as "Retrievers"

The ancient Egyptians are said to have killed wild ducks with throwing sticks, to have made use of decoys and to have trained cats as retrievers. They also hunted with trained lions, which belong to the cat species. There have been also hunting leopards used as long ago as the reign of Kublai Kahn in China.

Bamboo Acclaimed as Most Valuable Plant

There has lately been an inquiry into the question: What is the most useful plant in the world? and the prize has gone to the bamboo. It is said that the East, South Africa and the West Indies could not exist without it.

The bamboo is a hollow reed which may grow a few feet high or a hundred. Sometimes its stem is round, sometimes square, and the square kind is very useful for ladders or scaffolding. All sorts of things, massive or delicate, are made from the stems. Houses are built of them, and they make water pipes and ships' masts, beds and tables, prison cages for criminals, handles for agricultural implements, penholders, umbrellas and rods for bad boys. The young roots make good food, and so do the seeds, which may be cooked like rice or used for a beverage, while the leaves can be used for thatching or weaving into clothes and mats. Verily, few plants do so many things for man.

Their Own Risk

Skaters walk in slippery places and they cannot sue anybody for damages when they fall.—Boston Transcript.

Death Knells

"Customs of Mankind" says that the ringing of bells or death knells for the deceased is very ancient. Bells themselves are very old dating back many centuries before Christ, indeed going back even farther than the biblical record. In ancient times bells were rung only when important people died but with the coming of Christianity it was the custom to ring death bells "for all good Christians."

Hottentots Cross Breed

The origin of the Hottentots has been a puzzle to anthropologists. It is now generally believed that the Hottentots are a cross between the Bantu negro and the Bushman.

Flux in Industry

Flux is the name applied to any substance which is used in the smelting furnace to gather up the foreign substance and to form it into a kind of scum, which can be easily removed, leaving the pure metal behind. Thus in smelting iron, sand and limestone are mixed with the ore for the purpose of forming a flux.

MATINEES Children 10c Adults 20c EVENINGS Balcony 25c Floor 30c	**CORIATY'S REGENT THEATRE**	FREE PARKING SPACE FOR OUR PATRONS Matinees 2:15 Evenings 8

TEL. ARLINGTON 1420

Monday and Tuesday, Sept. 5, 6

CONTINUOUS PERFORMANCE HOLIDAY—Doors Open 1-11 p.m.

JOHN GILBERT

Assisted by RENEE ADOREE and ESTELLE TAYLOR

MONTE CRISTO

A story that will never grow old—Don't take any chance of missing this masterpiece.

—Associate Feature—

FLAMING FURY

Featuring RANGER, the Dog with a Human Brain

COMEDY AND LATEST NEWS

Wednesday and Thursday, Sept. 7, 8

COLLEEN

With MADGE BELLAMY and J. FARRELL MacDONALD

"Beautiful women," beautiful horses, love and thrills

—Co-feature—

TOM'S GANG

Featuring TOM TYLER and FRANKIE DARROW

A real honest to goodness outdoor product

WISECRACKER SERIES also LATEST NEWS AND COMEDY

Friday and Saturday, Sept. 9, 10

THE FLAME of THE YUKON

With SEENA OWEN

—also—

NOBODYS WIDOW

Featuring LEATRICE JOY

Grass widows are not so green—here is one who knew her onions

Don't Miss the Finish of "THE SILENT FLYER"

Also—The start of the "KING OF THE JUNGLE"

Souvenir Badges to all Children Attending Saturday Matinee. Greatest Animal Picture of all Times

LOCATELLI'S

CAPITOL

YOUR HOME THEATRE

MASSACHUSETTS AVE. AT LAKE ST. ARLINGTON

Daily 2.15 and 8 P. M. Holidays Continuous 2:15 to 10:30 P. M.

Seats Reserved For All Regular Evening Performances

Telephone for Reservations to Arlington 4340—4341

PROGRAM WEEK OF SEPT. 5, 1927

A CONTINUOUS PERFORMANCE ON LABOR DAY FROM 2:15 TO 10:30 P. M.

Monday, Tuesday, Wednesday, Sept. 5, 6, 7

W. C. FIELDS in

Running Wild

POLA NEGRI in

BARBED WIRE

COMEDY NEWS

Thursday, Friday, Saturday, Sept. 8, 9, 10

Two Big Laugh Specials

RAYMOND GRIFFITH in

Wedding Bills

JOHNNY HINES in

ALL ABOARD

Best of Hines' many laugh hits—a universe of laughs

COMEDY NEWS

COMING SEPT. 12, 13, 14 — RICHARD DIX in "MAN POWER"

Free Parking—Entrance on Lake Street

STRAND THEATRE

WOBURN

The Theatre of Distinction

MATINEES DAILY AT 2.30 EVENINGS AT 7.30

Today and Saturday, Sept. 2, 3

GEORGE K. ARTHUR and KARL DANE in

ROOKIES

First episode of American feature serial, "Whispering Smith Rides"

Monday and Tuesday, Sept. 5, 6

NORMAN KERRY in

THE CLAW

—co-feature—

ALMOST A LADY

With LEATRICE JOY

Pathe News Comedy

Wednesday and Thursday, Sept. 7, 8

BABE RUTH in

BABE COMES HOME

—co-feature—

FIGHTING LOVE

With JEANETTE BOUDAL

Friday and Saturday, Sept. 9, 10

COL. TIM McCOY in

THE VALLEY OF HELL

Serial Comedy

ONE OF THE FINEST THEATRES IN THE UNITED STATES

THE NEW **GRANADA** THEATRE

MALDEN

E. O. and G. A. Ramsdell Directors and Managers

Now Playing—Friday and Saturday

RICHARD DIX

in

"MAN POWER"

HIGH CLASS

5-VAUDEVILLE-5

ACTS Changed Monday and Thursday ACTS

Shown Daily at 3:00 and 8:45 P. M

2500 Plush Air Cushion Seats	ORGAN SPECIALTIES BY ROY FRAZEE	SYMPHONY ORCHESTRA Chester Mason Conductor

Coming Monday, Sept. 5 RAYMOND GRIFFITH in **TIME TO LOVE**	Coming Thursday, Sept. 8 ESTHER RALSTON in **10 Modern Commandments**

Matinee 1:45 to 5:15 P. M. Evening 7 to 11 P. M.

Free Parking Room for 500 cars. Two entrances. Enter Dartmouth Street or North Main Street at Barrett.

VIANO'S

TEELE SQ. THEATRE **SOMERVILLE THEATRE**

Monday, Tuesday, Wednesday, Sept. 5, 6, 7

Milton Sills in "Framed"

"Married Alive"

With MARGARET LIVINGSTONE and MATT MOORE

Thursday, Friday, Saturday, Sept. 8, 9, 10

"THE MARKED WOMAN" With ANNA Q. NILSSON

"THE SECRET STUDIO" With OLIVE BORDEN

OUR GANG COMEDY

Mat. Tues., Wed., Thurs. and Sat. at 2:15 Evenings at 8:15

Tel. Somerville 1166

Opens Labor Day

ENTIRE NEW COMPANY UNDER DIRECTION OF JAMES A. DOYLE PRESENT

"THE LITTLE SPITFIRE"

A spirited comedy replete with rippling, rolling laughter

NEW BRICK HOUSE

Pleasantly situated on the East Side Hill, less than half a mile from the center, on a 12,000 foot corner lot. Quiet street. The house contains on the first floor: large living room with fireplace, sun room, dining room, kitchen and tiled lavatory. Second floor: 4 good bed rooms and tiled bath. Third floor: 2 bed rooms and storage. Parquet oak floors thru out. 2 car garage. A lovely home. Price $19,000.

WEST SIDE HOME

Comes on the market owing to owner's change of business. It is located on a quiet tree-shaded street within easy walking distance of the station. There are the usual rooms on the first floor and four bed rooms and bath on the second. Large open veranda, 2 car garage, nearly 15,000 sq. ft. of land, lovely gardens, shrubs and trees. The owner is very anxious to sell.

Edward T. Harrington Company

REALTORS *INSURANCE*

LORING P. GLEASON, Mgr.; Res. Tel. Win. 0936-M

39 CHURCH STREET WINCHESTER 1400

When Washington Crossed the Delaware

He did not say as we do today—"Well! where in town is a good cleaner?" If he had, thousands would have advised him to call the offices here listed.

BAILEY'S CLEANSERS AND DYERS, Inc.

Office and Plant—30 Washburn Street, Watertown, Mass.
Tel. Newton North 4561, 4562, 4563

Winchester Store—17 Church Street, Winchester; Tel. Win. 0528

PROPRIETORS OF HALLANDAY'S WE CALL FOR AND DELIVER

NEWSY PARAGRAPHS

Petries' Food Shop will open on Sept. 5—Labor Day—with the usual line of baked food.

The steam shovel which has been at work on Sylvester avenue lately has proved a big attraction for the children of the neighborhood. Last Friday Motorcycle Officer Edward O'Connell was obliged to make three trips to the scene of its operations to disperse the crowd of youngsters who were in constant danger of injury.

Harper Method—shampoo, facial, treatment manicure, marcel. Tel. 0330. mh1-tf

Mrs. Annie Soule Lewis has announced that the reception for her music pupils and their parents will be held at her home, 131 Washington street, on Saturday, Sept. 10, at 3:30 for juniors, at 4:30 for intermediates and at 8 for seniors. At this time the 12 pupils who have had the best records will receive their awards.

The Christian Science Monitor for sale daily at the Winchester News Co. ap1-tf

Gordon Speedie of Oxford street returned home the first of this week from Kennilworth, Ill., where he has been for the past year.

Jonn J. Murphy, Dealer in Junk of All Kinds. Highest prices paid. If you have anything in this line, telephone either Winchester 0924, 1378 or drop a postal to 8 Winchester place. jy16-tf

Fireman Robert Scanlon began his annual vacation last Friday.

Please put your orders for Express in early as time means everything today. Kelley & Hawes, Winchester and Boston Express. my27-tf

Mrs. Serena K. MacNiff of Vine street, proprietor of the Patricia Beauty Shoppe is able to be about again following a week's illness with grippe.

For those who appreciate something different and better, Kelley and Hawes Co., has purchased an entirely new lot of the wanted "gold" chairs which may be hired for bridge parties, receptions, etc. Tel. Win. 0035 or 0174.

NEWSY PARAGRAPHS

Petries' Food Shop will open on Sept. 5—Labor Day—with the usual line of baked food.

Mrs. Frank T. Hobley of Washington street is spending several weeks touring Virginia and other southern states.

David A. Carlue, painter and decorator, hardwood finishing a specialty. 141 Cambridge street, tel. 1701.

The grading at the new Washington School has been practically completed and this week the grounds at the Highland School have been given some attention. The building has been thoroughly renovated during the summer in anticipation of its opening its doors once more this September.

Highest prices paid for all kinds of junk. Call S. Frumson, tel. Win. 1880-W. je10-tf

Sergt. William H. Rogers of the Police Department returned to duty Monday after enjoying his annual vacation.

Spencer Corsets—Home appointment. Phone Win. 0406-R. jy22-8t

Mrs. Ella K. Wilson of Wilson street returned Monday from a vacation spent at York Beach, Me.

The new transparent rulers are the thing. Once you try one you will never use anything else. For sale at Wilson the Stationer's.

Miss Mary Donaghey has returned to her duties at the Winchester Trust Company after enjoying a three weeks' vacation.

The excursion to Lake Sunapee, run by the Boston & Maine Railroad last Sunday, was not patronized by many Winchester people owing to the storm. The road announces that another similar excursion will be run this week, the train leaving Woburn at 9.04 a. m. This will be the last excursion of this sort this season. Winchester people planning to go on the trip must take the train at Woburn, as it does not stop at Winchester. The round trip is only $2.

For The Holiday

MEN PREFER

A White Broadcloth Shirt
Some Fancy Sox
A Smart New Tie and B. V. D.s

LADIES LIKE

Gordon Silk Hose
Fancy Silk Scarfs
Fine Silk Stepins
Bloomers, Robes, Etc.

Franklin E. Barnes Co.

NEWSY PARAGRAPHS

Petries' Food Shop will open on Sept. 5—Labor Day—with the usual line of baked food.

The Rotary Club of Winchester met Tuesday with the Stoneham club, the visit taking place of the regular weekly session here. About 20 of the local club attended the luncheon.

Mr. and Mrs. Roger Conant Wilde are the parents of a son, Roger Conant Wilde, Jr., born at Orleans, Vt., Aug. 27.

Sullivan's Barber Shop, Robert H. Sullivan, Prop. First class hair cutting. Plain and shingle bobbing. Children's work a specialty. Velvet shave. ap8-tf

Mrs. Elmira D. Blank has returned home from a month's visit at her daughter's summer home in Little Neck, Ipswich.

Transparent rulers at Wilson the Stationer's.

Mr. and Mrs. Edward W. Berry and family will return next week from Little Neck, Ipswich.

E. J. Prince, Chiropodist. Tel. for appointment Win. 0155. Office 13 Church street. Closed Saturdays and Mondays till Labor Day. au19-3t

Whittemore Bros. CLEANALL, wonder spot remover, is coming to clean up Winchester. Those of you who have worried about spots on clothing, rugs, draperies, shoes, or automobile interiors, will be glad to know that a crew of demonstrators will bring CLEANALL to you and show you how to use it. It is for sale at the Star Office.

We are new carrying in addition to the popular Darwin razor blade of cobalt steel the new Radium blade, also for Gillette razors. Try them. We known you'll be satisfied.

Mr. John F. O'Brien of Water street had a narrow escape from serious injury last Saturday evening when he was struck and knocked down by a truck in Woburn. He was removed to the Choate Hospital in that city where he was treated by a physician who allowed him to go to his home with instructions to take it easy for a week.

Nothing approaches them—the Darwin cobalt high speed steel razor blade. Wilson the Stationer.

Local sports followers are glad to see the return to Winchester of "Jackie" Hevey, one of the best infielders which the town has ever produced. He has accepted a position with his brother in the latter's pharmacy and expects to move his family to Winchester from Hyde Park in the near future.

Dexter P. Blaikie, Contractor and Builder. Repairing done and estimates given. 45 Everett avenue, tel. 0627-R. s2-tf

Miss Evelyn Toppan entertained Miss Ruth Ames of Natick over the week-end.

The $1500 which the School Board requested to finish the grading at the new Washington School was pared by the Finance Committee to $750, according to a recent report.

We have a dandy new gas ball at 50c. Also sponge rubber and return balls. Wilson the Stationer

Early Tuesday afternoon the Fire Department was called by an alarm from Box 26 to put out a chimney fire at the home of Mr. Ralph Sylvester on Main street at Mystic avenue. There was no damage.

Ready for the return to school. A splendid new lot of school supplies of all kinds at the Star office.

Mr. and Mrs. Daniel C. Linscott left the first of the week for Buffalo, where Mr. Linscott will attend the meetings of the American Bar Association.

A complete line of the new pencil boxes, school supplies, note books, etc. at Wilson the Stationer's.

Mrs. A. S. Lewis will resume pianoforte instruction on and after Monday, Sept. 12. Call Saturdays or telephone 0701-J, 131 Washington street. s2-4t

Eleven pieces of real estate were sold at auction at the office of the Collector for unpaid taxes Tuesday forenoon.

The regulation high school notepook covers and paper to fit at the Star office. School supplies of all kinds.

Mr. Henry J. Maguire and Mr. George J. Barbaro are spending their vacation motoring through New York and Canada.

Three styles of notebook covers, including the popular flexible cover at 75c. Wilson the Stationer.

Mr. and Mrs. W. A. Maynard of Winchester are among the Massachusetts vacationists at Kearsarge Village, N. H.

HEADQUARTERS FOR

Compulsory Auto Insurance

Winchester National Bank Building
13 CHURCH STREET, WINCHESTER
TEL. WINCHESTER 0033

KENNETH C. FLANDERS CO.

FREE NUMBER PLATE SERVICE

NEWSY PARAGRAPHS

Petries' Food Shop will open on Sept. 5—Labor Day—with the usual line of baked food.

Principal Wade L. Grindle of the High School with Mrs. Grindle and family has returned to Winchester from a vacation at Rangely Lakes, Me.

Mr. and Mrs. John McCarthy of 160 Grant avenue, Medford, suffered the loss of their 11 months old son, John, the little boy dying Monday evening after a brief illness. Mrs. McCarthy was before her marriage Miss Mary McElhiney of this town.

Francis H. Foster has sold through the office of Edward T. Harrington the large colonial frame house, garage and 17,000 sq. ft. of land at 27 Wedgemere avenue to Kenneth Young of Winchester who buys for a home. The house of 12 rooms and three baths is equipped with every modern improvement.

Miss H W. Bartlett of this town is registered among the guests at Sunset Inn, North Conway, N. H.

C. A. Smith of Winchester is spending his vacation at Lakeview Farm, Asquam Lakes, N. H.

Mrs. Kenneth Childs, (Dorothy Reynolds), has been entertaining her parents, Mr. and Mrs. Frederick B. Reynolds of Bacon street, at her summer home at Oak Bluffs.

The police got a conviction in the District Court last Saturday under the law which prohibits the driving of a motor vehicle within 300 feet of fire apparatus on its way to a fire. A Winchester young man was found guilty as charged by Judge Jesse W Morton who imposed a fine of $5. Sergt. Thomas Cassidy was the complainant.

Mrs. Evan Kibbie (Beulah Foss) of Philadelphia has been in Winchester recently as the guest of her husband's parents, Mr. and Mrs. Leon J. Kibbie of Myrtle terrace.

Miss Edith Johnson of Wilson street is spending a few weeks at Bailey Island, Me.

Mrs. Warren M. Cox and Mrs. Anna Mahoney of Winchester suffered the loss of their mother, Mrs. Margaret E. Callahan, who passed away at her Woburn home, 5 Court street, last Friday afternoon following a six week's illness. The deceased was the widow of Neil Callahan and had been a resident of Woburn during her entire lifetime of 75 years. Besides Mrs. Cox and Mrs. Mahoney there are seven daughters and a son surviving with three sisters and two brothers. The funeral services were held on Monday morning with a solemn high mass of requiem in St. Charles Church, Woburn. Interment was in Calvary Cemetery.

Paul B. Thompson of Clematis street notified the police that on Monday his automobile struck and killed a dog on Pond street. Mr. Thompson was unable to find out the owner of the animal.

New felts and velour hats. Just what you want for the holiday trip and the autumn months. Miss Ekman. Baileys. *

Two new styles in paper dolls, 10c and 25c, at the Star office.

Roger O'Connor of 76 Sheridah circle notified the police on Tuesday that some one had stolen 12 of his hens and 21 chickens.

Charlie Smith, 6-year-old son of Charles O. Smith, Jr. of Chapin court had a narrow escape from serious injury Wednesday afternoon. The youngster had climbed upon the Dodge truck of Dominick Luongo which had been left parked in front of the Luongo home at 5 Florence street. When Luongo came out he did not see the child sitting upon the running board of the truck and started up his machine knocking Charlie off onto the ground. The boy sustained bruises about the head and on the right leg but was not badly hurt.

The Patricia Beauty Shoppe will be closed until Sept. 6.

Tuesday evening as John Tranfaglia of 62 Swanton street was riding his bicycle past the small wooden shed owned by the Park Department and situated in the rear of St. Mary's Parish property on Washington street he noticed smoke curling around the roof of the building. He at once hastened to Fire Headquarters and gave the alarm. When the men arrived they found some paper inside the shed smouldering. It was quickly put out without damage.

The kiddies will do better work in school with fresh, new equipment. The newest pencil boxes, note books, transparent rulers, compasses, projectors, etc. are at the Star office.

Petries' Food Shop will open on Sept. 5—Labor Day—with the usual line of baked food.

Petries' Food Shop will open on Sept. 5—Labor Day—with the usual line of baked food.

ROOFS

Repair Before Winter

Employ contractors with good reputations, and apply the best shingles you can afford.

FIFTEEN KINDS OF SHINGLES IN STOCK

Cedar, Stained Cedar, Asphalt and Asbestos

Priced **$5.25** *and upwards*

GEO. W. BLANCHARD & CO.

695 MAIN STREET WINCHESTER, MASS.

TEL. WINCHESTER 1300

We are as near as your telephone

F. H. HIGGINS WINCHESTER 0606

Commercial and Home Photographer

If you have pictures to be framed a telephone call will bring demonstrator.

Leave your films at Hovey's Pharmacy or Star Office for our usual service.

PARK BATTERY STATION
583 MAIN STREET
WINCHESTER, MASS.

TELEPHONE WINCHESTER 1305

COMPLETE BATTERY SERVICE

AGENTS FOR Exide AUTOMOBILE AND RADIO BATTERIES-

Michelin Tires and Tubes

A Complete Line of Radio Accessories

Also Agent For The

Stewart-**Warner Radio**

Your Radio Battery Called for Charged and Delivered $1.25

FAIRMOUNT PARK

Situated on the West Side of Winchester off of Cambridge Street nearly opposite Calumet Road. A tract of 20 lots of land varying in size from 7000 to 12,000 square feet in area. Every lot affords a beautiful panoramic view of the most attractive part of the town. In addition to the four houses already erected thereon, the Fairmount Associates have purchased five uncompleted houses adjoining their property at a mortgagees sale. This in order not only to conserve the high type of construction originally planned for this tract, but more particularly to control the disposition of these houses, in order to maintain the high class neighborhood to which we set out to create. These aforesaid five houses are nearing completion and will be offered to satisfactory parties at reasonable prices and possibly one or two of these houses may be obtained for rent.

FAIRMOUNT ASSOCIATES

A. MILES HOLBROOK, Agent

TEL. WINCHESTER 1250

Agent for Locke Coal Company

RAYON BED SPREADS

STEVENS SPREADS, guaranteed fast color, 84x105, very handsome, in beautiful shades of Rose, Blue and Gold, at .... $4.25 each

TAPESTRY and VELVETEEN PILLOWS in Rose and Blue, especially priced at $1.10

Week-End Special

ALL WHITE TURKISH TOWELS

5 for $1.00

G. Raymond Bancroft

TEL. 0671-W 7 MT. VERNON ST.

THE WINCHESTER STAR

VOL. XLVII NO. 7 — WINCHESTER, MASS., FRIDAY, SEPTEMBER 9, 1927 — PRICE SEVEN CENTS

SYMMES—HAWKES

Miss Elizabeth Whitney Hawkes, head of the French department of the Rockland High School, was the bride of Mr. Russell Symmes of this town last Saturday afternoon at a pretty home wedding at the residence of the groom's sister, Mrs. Walter P. Keyes, 53 Lloyd street. The wedding was largely attended by many friends of the young couples of this and surrounding places.

The ceremony was performed by Rev. John G. Lovell of Chelmsford at 3 o'clock and was immediately followed by a reception. Decorations of laurel and ground pine, with cut flowers and lighted candles, made a charming setting for the occasion.

Mr. Roland F. Murphy of Greenwich, Conn., formerly of this town, was best man, and Miss Elsie Burne of Chelmsford was maid of honor. There were 10 other small attendants. Miss Frances Keyes, the groom's niece, was flower girl, Master Meredith Williams, Jr., of Rockland, a nephew, was ring bearer, and the ribbon bearers were Marcia, Richard and Douglas Williams of Rockland, Marguerite and Kirby Thwing of this town, Florence Mae Noble of Methuen, Constance Cheever of Rockland and Ruth Wylie of Arlington.

The bride wore a wedding dress of white georgette. Her tulle veil was fastened with a spray of orange blossoms and she carried a shower bouquet of bride's roses and lilies of the valley. The maid of honor wore green tageta and gold lace and carried pink roses and larkspur. The flower girl and the girls who served as ribbon bearers were all dressed in yellow organdie, the boys being all in white.

The music for the wedding and reception was by a stringed trio, the couple being assisted in receiving by their parents and Mr and Mrs. Keyes.

Mr. Symmes is the son of Mr. and Mrs. Samuel S. Symmes of Sanborn street, his father being the tree warden for the town. He is a graduate of the local high school and he attended Williams College. He is New Hampshire representative for a New York bond house. Mrs. Symmes, who is the daughter of Mr. and Mrs. Clinton A. Hawkes of Charlemont, is a graduate of Wheaton, '18. The couple will make their home, upon their return from a wedding trip, at Nashua, N. H.

MISS MARY A. THOMAS BECOMES BRIDE OF JAMES G. UTTERBACK

James Gregg Utterback of Bangor, Me., and Miss Mary Alice Thomas of Brewer, Me., were married at the home of the bride's parents, Dr. and Mrs. C. M. Thomas, North Main street, Brewer, Thursday, Sept. 1, at noon. It was a very simple home wedding, the single ring service being performed by Rev. Basil C. Gleason of the First Congregational Church, in the presence of the immediate relatives of the young couple.

The bride, who was dressed in a tan colored traveling suit and carried red roses, was given in marriage by her father.

Following the ceremony, a wedding luncheon was served by the bride's mother and the newly married couple departed by motor car for a honeymoon journey to Quebec and undesignated points in Canada and this country. Upon their return they will live in Bangor.

The bride is one of Brewer's attractive young women, a graduate of the high school and has been studying art in Boston for the past few years. She has a great many friends both here in her home city and in Bangor, being a popular member of the younger social set

Mr. Utterback is the son of Hon. John G. Utterback of Bangor, his native city and is identified with his father in the Utterback Motors Company, distributors for Chrysler automobiles throughout this section. He was educated in the public schools, of Bangor and Winchester, St. John's Military School in Manlius, N. Y., and the Huntington High School in Boston. He spent a year and a half in California in the motor car business. His many friends in the two cities and in his former home town of Winchester, unite with those of his bride in wishing the newly married couple happiness and prosperity in their new relation.—[Bangor Daily Commercial.

GEORGE W. GRAVES

Mr. George Wood Graves, aged 78 years, died at his home, 1 Wedge Pond road, Sunday night after a short illness. He was stricken with acute indigestion Saturday night and physicians failed to relieve him.

Mr. Graves was a native of Windsor, Vt. He had made his home in this town for a number of years, in 1914 marrying Mrs. Adelaide V. Graves of Winchester, who survives him. He was a member and for over 30 years treasurer of Friendship Lodge, I. O. O. F., of Cambridge. He was an organ maker by trade, working for the Mason & Hamlin Co. for 25 years

The funeral services were held at the residence on Tuesday afternoon, conducted by Ernest W Hatch, Reader of the First Church of Christ, Scientist, of this town. The burial was in Belmont.

WATERFIELD LODGE, NO. 231, I. O. O. F.

The first meeting of the fall term will be held in the Lodge rooms, Monday evening, Sept. 12. Nomination of Officers for the coming year will be held. Come and bring a brother.

Mr. Raymond E. Pinkham of Orange, N. J., former principal of the Wadleigh School, was in town Friday calling on old friends. He and Mrs. Pinkham spent the week at Mr. Pinkham's home in Fitchburg, enroute from Cousins Island, Me., where they were for the summer.

VACATIONISTS

Coming and Going

Miss Alice DeLaurier has returned to her duties at the Edison Light office after a two weeks' vacation spent at the Cape.

Mr. and Mrs. D. E. McIntire who formerly made their home at 7 Woodside road are now located at Exeter, N. H.

The Messrs. Walter Delorey of Salem street and Dennis McKeering of Middlesex street spent the weekend and holiday touring Vermont, Canada and the White Mountains.

Mr. and Mrs. James N. Penaligan with their son James H., of the Star Office are at Southboro for a few weeks.

Mr. Elbridge Taylor has returned to his home on Bacon street after spending the summer at Camp Fire, Drury.

Mr. and Mrs. F. T Barnes and family of Wildwood street have returned from So. Duxbury.

Miss Hersilia Warren, who has been summering at Camp Abena, Belgrade Lakes, Me., returned home this week.

Mr. and Mrs. W. H. McGill of Oxford street have returned home after spending the summer months at Small Point Beach, Me.

Mrs. N. M. Mitchell of Highland avenue arrived home this week from Hollis Center, Me., where she has been summering.

Mrs. P. F. Avery of Lewis road has returned from Small Point, Me.

Mr. and Mrs. C. P. Whorf have opened their house on Cabot street after spending the summer at Ashland, N. H.

Mr. and Mrs. Curtis W. Nash have closed their summer home at Megansett and are home again on Lawson road.

Miss Dorothy Nash of Wildwood street arrived home this week from Megansett where she has been summering.

Mrs. J. J. Costello and family have returned from Fairhaven.

Mr. and Mrs. H. F. Bidwell who have been spending the summer at Falmouth Heights, returned to town this week.

Mr. and Mrs. F. W. Aseltine and family of Cabot street arrived home this week from Holderness, N. H.

Mr. and Mrs. J. C. Haartz are back in town again after spending the summer on their farm at Campton, N. H.

Mr. and Mrs. E. P. Randlett of Lagrange street arrived home from Manomet this week, where they have been spending the summer.

Mr. and Mrs. William Ghirardini of Wdgemere avenue returned home this week from Humorock Beach.

Mr. and Mrs. F. W. Fowle, after spending the summer at Hampton, N. H., have returned to their home on Lagrange street.

Miss E. M. Elliott of Wedge Pond road has returned from Pawtucket, R. I., where she has been spending the past two months.

Mrs. Winfield F. Prime has returned to her home on Prospect street after spending the summer at Cousins Island, Me.

Mrs. George Apsey arrived in town this week after spending the summer at Sunapee Harbor, N. H.

Mrs. Florence R. Seales who has been spending the summer at The Abbott, Old Orchard, Me., is now stopping at Turners' Tavern, Bethlehem, N. H.

Mr. and Mrs. J. W. Johnson and family have returned to their home on Wildwood street after spending the summer at Osterville.

Mr. and Mrs. B. L. Gale of Yale street returned to town this week after spending the summer at Nahant.

Mrs. Joseph Fessenden of Myrtle terrace arrived home this week from Chatham.

Mrs. F. M. White of Lagrange street who has been summering at Canaan, N. H returned home this week.

Mr. and Mrs. H. S. Fuller and family of Fletcher street have returned from Helios, N. H., where they have been summering.

Mr. and Mrs. H. W. Stevens have returned home after spending the past two weeks at Young's Hotel, York Beach, Me.

Mrs. E. L. Brown of Sheffield road is spending the month of September at Hampton Beach, N. H.

Mr. and Mrs. G. A. Felber of Bacon street have returned from Chebeague Island, Me., where they have been summering.

Mrs. Edwin M. Nelson and family arrived home Tuesday after spending the summer at Calias, Me.

Mr. and Mrs. A. G. Barr have opened their house on Crescent road after spending the summer at Clifton.

Miss Mary Crosby of the Winchester National Bank force, starts her annual vacation on Monday.

REMEMBERED BY FRIENDS

Miss Ellen Kronquist was the guest of honor at a farewell party given on last Friday night at the home of Mr. and Mrs Robert Hamilton Foster, 16 Irving street, West Medford.

Miss Kronquist was the recipient of many gifts which will come most useful to her when she enters the training school of the Lawrence Memorial Hospital, Medford on Sept. 15. Miss Kronquist is a graduate of the Winchester High School, Class of '27.

After thanking her friends in a most gracious manner, a social hour followed, and the guests departed at a late hour wishing Miss Kronquist great happiness in her chosen profession

---

Mr. Edward Martin of the Post-office staff was a member of a group who spent the week-end at Provincetown.

KILCOYNE—McCRAVEN

Miss Dorothy Vera McCraven, daughter of the late John and Mary McCraven of this town, was married on Sunday evening at St. Mary's Rectory to Mr. Thomas J. Kilcoyne, son of Mr. and Mrs. John Kilcoyne of Chester street. They were attended by Mr. Harold O'Brien of Wakefield, groomsman, and Miss Catherine Frances Corcoran of Eaton street, who was bridesmaid. The bride wore for her wedding dress a gown of white canton crepe trimmed with lace. Her veil was caught with a spray of orange blossoms and she carried a wedding bouquet of brides roses. The bridesmaid wore blue crepe and carried a bouquet of pink roses.

A reception was held at the home of the bride's aunt, Mrs. Celia Corcoran, 23 Eaton street, from 7:30 to 11 o'clock, largely attended by many friends of the couple from this and surrounding places. The couple were assisted in receiving by Mrs. Corcoran and the parents of the groom.

During the evening there was a musical program, given by a number of the guests, at which Mr. Robert Shaw, nephew of the bride, rendered piano solos and Selectman Thomas F. Fallon gave violin solos.

Both the bride and groom are graduates of the Winchester High School and have a large circle of friends among Winchester's young people. They will make their home after Oct. 1 at 11 Eaton street.

BASEBALL THIS SATURDAY

The Winchester Town Team will have the Arlington Sportsman Club of Arlington for opponents on Manchester Field, Saturday, Sept. 10. Game starts at 3:30 p. m.

The same players who took part in the holiday games will be seen in the lineup, with Steve Colucci on the firing line. Steve held the Midgets to five hits in 11 innings at Library Field on Monday morning, (Labor Day). Steve has a world of curves and is also a powerful hitter. Peabody will be on the receiving end. He sure is a ball player and is in the game at all times. Brad Coates, the third baseman will be seen at his post and from his showing on Manchester Field, Labor Day afternoon it shall be worth while seeing him in action.

I think that baseball has found its place in the hearts of the townspeople. If it is baseball they want, we have it, so get down early and be sure of parking space, for the Arlington team shall have a big following. And then the Midgets. We have a tie game to play off with them and a week from Saturday shall be the day.

WINCHESTER HOSPITAL

The number of patients at the Winchester Hospital is about the same as in September last year. It is expected that during the building operations the Hospital will be able to care for patients and will not be obliged to curtail its work.

The new addition is progressing. The work needing the steam shovel and concrete mixer has been finished and the brick walls are beginning to rise on the concrete foundation.

The fall class of probationers of a dozen girls or more starts lessons and work on Sept. 21. Plans are being made for the graduation of the Senior Class, which will take place on Monday, Oct. 17. The Second Congregational Church will grant the use of its attractive building for the exercises and the reception to the friends of the graduates will be held after the exercises at the Nurses' Home.

WINCHESTER GIRL FLYS OVER ENGLISH CHANNEL

Miss Ruth E. Whitley, a teacher the High School of Georgetown and the High School of eGorgetown and daughter of Rev. John E. Whitley of Winchester has returned home from a summer tour in Europe. She went as a member of the Students' Travel Club, visiting the British Isles, Italy, France and Switzerland.

Among her many interesting experiences abroad, she relates an airplane trip, in an airplane filled with 20 passengers, flying from the famous Croydon Aviation Field, near London to the Le Bourget Aviation Field near Paris. Miss Whitley declares the air trip was not so much of a thrill as she anticipated, although it was a new sensation, being deaf for an hour or two when landing in Paris.

DR. E. M. DREW TO PREACH SUNDAY AT THE BAPTIST CHURCH

Rev. Edward Mason Drew, D.D. of West Newton will preach morning and evening next Sunday at the Baptist Church. He is considered one of the finest preachers in the country. His morning topic is, "The Meaning of Religion to Daily Life" and his evening topic, "Three Priceless Treasures."

BOAT CLUB HOLDS REGATTA

The Winchester Boat Club will hold the first regatta of the fall season at its club house on Mystic Lake this Saturday afternoon, commencing at 2 o'clock. There will be novelty races, tilting, etc.

In the evening the first fall dance will be held, starting at 8 o'clock.

The fall tennis tournament, settling the club singles championship, will start next week, a large entry being anticipated from the members.

Mr. Henry J. Lyons of Chicago, formerly of this town, sailed Wednesday on the "Coronia" for France to attend the Legion Convention.

GOOD BASEBALL MONDAY

Baseball fans saw some good playing over the holiday right here at home, when the Winchester aggregation took on the Midgets of Woburn for two games, one at Woburn in the morning and the other at Manchester Field in the afternoon. Their appreciation of the entertainment was evident at the afternoon program, when the largest crowd in years turned out to see what Officer "Dukes" Farrell could produce in the way of real baseball. They "saw" to their entire satisfaction.

The morning game at Woburn drew a smaller crowd, but in every way it was productive of good baseball from start to finish, going to 10 innings with a tie score of 4—4, after eight innings of goose eggs for each team. The game was called in the 10th to allow the players a chance to return to their homes for sustinance to fight it out in the afernoon. Harold Hatch and Steve Colucci, who are well known twirlers here and in Woburn, occupied the box for Winchester and Woburn respectively, and each gave his supporters plenty to talk about.

The afternoon game had "Mex" Kelley in the box for Winchester and "Kiko" Weafer, the old veteran Woburn pitcher, and both men had plenty of work cut out for them. The Midgets scored the better of this struggle, winning out 7—5. There was plenty of good hitting and fielding, with Winchester a little ragged in the pasture, but there was plenty of opportunity for applause all along the line.

These holiday games were by far the best baseball exhibitions of the season and "Dukes" Farrell is receiving many compliments on his management and the excellence of his production.

NOTICE

Because of the large number of applications he has received from all over the State, Senator Gillett has made arrangements with the Civil Service Commission to hold examinations on Oct. 15 next, to assist him in making nominations for The United States Military Academy and The United States Naval Academy. The examinations will be open to any young man who has for the last two years been an actual resident of the State of Massachusetts, and who, in the case of West Point, is between the ages of 17 and 22 years, and in the case of Annapolis, between the ages of 16 and 20 years. Senator Gillett will make his appointments from the eligible lists reported by the Commission as a result of these examinations. He has one appointment at each Academy, for admission in the summer of 1928, and the young man attaining the highest average in each examination will be named principal, the alternates being named from the next highest on the list in their order.

The examinations will be held in the cities of Boston, Worcester and Springfield upon the date above indicated. Anyone wishing to compete should write to Senator Frederick H. Gillett, Senate Office Building, Washington, D. C., advising which examination he desires to enter, and the city where he could take it most conveniently, when a statement issued by the Civil Service Commission will be furnished, describing the examination, and giving specific information as to the time and the place where it will be held.

BIRTHDAY SURPRISE

A surprise party was given Miss Gunhilde Nelson of Vine street last Saturday night on the occasion of her 17th birthday, the gift of a handsome fountain pen, the cutting of a huge birthday cake and many beautiful flowers contributing much to the pleasure of the affair to the recipient.

There was a large gathering present and the affair was a complete surprise to Miss Nelson. Mr. Harris Parker made the presentation of the fountain pen on behalf of the guests, and a program of music and dancing followed, together with bountiful refreshments.

THE RIGHT OF WAY

At Twin Mountain, N. H., the Daniel Webster Highway crosses the railroad track at a sharp angle, about 100 feet from the station, and during the summer the engines of the trains from Bretton Woods frequently extend over or across the highway while stopping at the station.

One bright and glorious August morning the train from Bretton Woods arrived at the station with brakes screeching, and as usual, the engine slowly crawled across the highway before coming to a full stop. Down the street came a Chicago flivver containing four women. They never stopped but crashed right into the locomotive, breaking its step, and smashing the front of the flivver, radiator, etc Luckily no one was hurt though the women were thrown to the street. The engine crew were shaking with fear of what might have happened. The woman who had been driving picked herself up from the ground, looked at the flivver, advanced toward the engineer, shook her fist at him and said, "Why didn't you stop! You saw me in plenty of time!"

(a fact)

William H. Taylor of Lowell reported to the police Monday that while driving his car on Cambridge street a seven-year-old-boy by the name of Harold F. Irving of Dorchester ran into the side of his car. The boy was thrown to the ground and his left side injured. His parents, who were present, examined him and stated that he was not injured to amount to anything and had no complaint to make.

NEWSY PARAGRAPHS

Mrs. Dorothy M. Lord, the genial clerk of the Star Office motored to Quebec for the holidays.

Winchester was particularly fortunate in the absence of automobile accidents over the holiday, but one, and that of a minor nature, being reported. The magnificent weather afforded everyone opportunity to enjoy the holiday to the fullest extent.

Mr. and Mrs. Charles N. Eaton of Foxcroft road are receiving congratulations upon the birth of a son, William Tapley at Phillips House, Thursday, Sept. 1.

Mrs. Eugene MacDonald of Bacon street has returned from a summer spent in Maine.

Dr. and Mrs. J. Churchill Hindes and son Gordon have returned from Vergennes, Vt., where they spent the month of August.

The sailing of open canoes has become very popular on Mystic Lake this summer, the Medford Boat Club producing from 18 to 20 of the small craft at the present time A series of summer races at that club was finished on Saturday afternoon, being won by John Nelson, with Arnold Carey second and Earl Nichols third. A meeting was held at the Medford Club on Tuesday night to provide regulations for sail area and handicaps in anticipation of a series of fall races to start this Sunday morning.

Miss Carolyn D. Smiley of 9 Symmes road, acting corresponding secretary in the Home Department of the American Board of Foreign Missions, acted as one of the hostesses at an interesting reception given in the rooms of the American Board on Beacon Hill, Boston, Wednesday afternoon, in honor of a group of 13 out-going missionaries of the Board.

Mr. and Mrs. R. W. Armstrong and family returned this week to their home on Wedgemere avenue after spending the summer at Friendship, Me.

Mr. and Mrs. Albert Murdoch of Hillside avenue are at "Clarklands," Plymouth, N. H., for a few weeks.

Mrs. A. N. Stearns of Park avenue leaves Saturday for a week at Bristol, R. I.

Mr. Frederick S. Hatch of Jefferson road, Felsdale, recently suffered the loss of his father, Mr. Edward J. Hatch of Concord, N. H.

President F. H. Woodhead of the Rotary Club of Arlington, general manager of the Arlington Gas Light Company, was the speaker at the weekly luncheon of the Rotary Club of Winchester at the Calumet Club yesterday noon. Mr. Woodhead gave a most interesting talk upon the early methods of illumination and lighting utensils of America He has on exhibition a number of old lamps brought from his extensive private collection, some dating back to the earliest years of our colonization. The meeting was one of the largest of the year, many visiting Rotarians attending. A district committee meeting was held at the close of the regular meeting.

Charles Clark of Woburn reported to the police yesterday that while driving his car on Woodside road he struck a dog owned by Francis Grembeeth. The animal was so badly injured that it died.

An alarm of fire was rung in yesterday afternoon from box 38 for a blaze at the rear of 20 Holland street, a fence on the property of Francesco Gandiosa being ablaze The fire was quickly extinguished by the department with no great damage.

At 3:48 yesterday afternoon the fire department was notified by telephone of a chimney fire at the residence of Mr. Luther Conant, 91 Bacon street. There was no damage.

Percival A. Smith of 13 Ridge street is representing the Winchester Post, 97, American Legion at Paris sailing today on the SS. Scythia. Comrade Smith is going to try to visit the graves at the National Cemetery of the Winchester boys who died during the World War.

Judge and Mrs. Charles N. Harris arrived home on Wednesday of this week after an extended tour of several weeks to the Pacific Coast. Their trip out was made through the Canadian Rockies and many places of interest in the Pacific Northwest and California were visited. On the return journey, they stopped at the Yosemite Valley, Lake Tahoe and the Yellowstone National Park. While at Old Faithful Inn in the Yellowstone, they had the interesting experience of seeing President Coolidge and his party, who were also guests at the same hotel.

The Calumet Club opened this week. Work on renovating the building, recovering the billiard and pool tables and resurfacing the bowling alleys have been completed. A special meeting of the club was held last night to consider the removal of the initiation fee for a period.

Mr. Patrick Craughwell of Swanton street, a member of the local health department force, is enjoying his annual vacation.

Through the enforcement of the seniority rule two well known men who have been in charge of the railroad crossing gates in the center for many years have been relieved. Patrick Dempsey, with a record of 10 years is replaced, and Edward Murphy, another old man at the crossing has gone. New men have taken their places.

The construction of the new bridge on Sylvester avenue, at the rear of Wildwood Cemetery, is progressing rapidly. The total cost is expected to be about $4000, a concrete and steel structure being put in place which will need no attention in upkeep. This bridge spans the famous (or infamous) Horn Pond Brook.

Mr. and Mrs. F. I. Rennert and family have returned to their home on the Parkway after spending the summer at Ossipee, N. H.

COMING EVENTS

Sept. [illegible] Saturday [illegible] Manchester Field at [illegible] p. m. Winchester vs Arlington Sportsmen Club

Sept. 10, Saturday. Winchester Boat Club Regatta at 2 p. m. Dance at 8 p. m.

Sept. 10, Saturday. Winchester Boat Club, interclub regatta, starting at 2 p. m.

Sept. 10, Saturday. Winchester Boat Club dance 8 p. m. at club house

Sept. 13, Tuesday. Flower Mission. Bring your flowers for distribution in Boston to the Winchester R. R. Station in time for the 9 03 train

Sept. 13, Tuesday. Regular meeting of William Parkman Lodge of Masons, Masonic Apartments, 8 p. m.

Sept. 15, Thursday, 8 p. m. Meeting of the Winchester Post 97 American Legion. All Come

Sept. 16, Friday. Regular meeting of the Winchester Royal Arch Chapter at 7.45 p. m. Masonic Apartments

Sept. 17, Saturday. Winchester Boat Club Dance at 8 p. m.

Oct. 5, Wednesday. [illegible] p. m. Regular meeting of Women's Republican Club of Winchester

NOTICE

Return your STAR to your HOME ADDRESS after your vacation. Unless you order it home, it continues to go to your summer address. Notify THIS OFFICE OF YOUR RETURN HOME.

WILL SPEAK ON AVIATION

Winchester Post, American Legion, opens the fall season next week Thursday, when the regular meeting will be held supplemented by a smoke talk by Lieut Sumner Sewall, World War ace Lieutenant Sewall will speak on "Aviation." He was at the front with the 95th Aero Squadron from March until November, 1918 During this time he was officially credited with the destruction of five enemy airplanes and two balloons. He has been honored by the distinguished service cross with oak leaf, the French legion of honor and croix de guerre, and the elgium order de la couronne. He is traffic manager of the Colonial Air Transport Company, which operates daily the mail and express air service from Boston.

At the business meeting of the Post, the nomination of officers for the coming year will be made.

BUILDING PERMITS

The Building Commissioner has granted permits for week ending Thursday Sept 8 as follows:

Winchester Country Club: new storage building on lot at Cambridge street.

Vito Figlioli, Winchester; new foundation under present piazza at 53-55 Swanton street

Frank Millyan, Winchester; roof over present piazza and reshingle present dwelling at 101 Swanton street.

Martin Roache, Winchester; addition to present dwelling at 23 Harvard street.

Mildred B. Kr[illegible], Winchester; new garage at 5 Wildwood [illegible].

M. C. W. G. NOTES

The first meeting of the fall winter season was held last evening in the K. of C. Hall and plans were entered into for a very busy season The Charitable Committee under the able direction of Chairman Josephine V. Kane has scheduled several indoor parties, notices of which will appear in the Star from time to time.

Sister Mary McGrath is to conduct a house whist for the Charitable Committee at her home 607 Main street on Thursday evening, Sept 29 to which all the members and their friends are invited

Oct. 2 is visitors' day at the Holy Ghost Hospital, notice of the details of this program to appear in a later issue of the Star.

HIGH SCHOOL ASSEMBLY HALL TOO SMALL

According to a Boston paper, the largest group of students ever enrolled at the High School was present at the opening on Tuesday The freshman class was so large that it was impossible to admit them all into the assembly hall with the rest of the students.

NEWSY PARAGRAPHS

Four members of the Winchester Boat Club attended the races at Canobie Lake, Salem, N. H., over the week-end and participated in the canoe events Messrs. Kenneth Pratt, Philip Hight, Edward Sandberg and Allan Hovey raced in the tandem and four events. Although the local boys failed to secure places in the large field, they were well up at the finish and were only defeated by the crack Dedham and Crescent paddlers. The meet was staged by the Lawrence Canoe Club.

Messrs Walter, Edward and Richard Dempsey and Miss Catherine Dempsey are on a motor trip to Montreal, Quebec and Niagara Falls.

Solemn high mass of requiem was celebrated at St Mary's Church on Saturday morning at 9 o'clock for Mrs. Sarah H Lydon of Lloyd street, who died on Wednesday evening Rev. John Sullivan was celebrant, with Rev. George H. Quigley, deacon and Rev. Nathaniel J Merritt, sub-deacon. Seated within the sanctuary were Rev John W. Corbett and Rev Francis Rogers, former curates of St Mary's parish The interment was in Calvary Cemetery, Montvale.

Winchester dogs had a hard time of it over the week-end, a pup owned by James Chefalo of Cedar street being struck by an automobile of Michael Grecco of Main street and a dog owned by Mr. Port B. Elkins of Glengarry being hit by John Fallon of Stoneham. Mr. Fallon took the dog home, it being only somewhat injured.

WINCHESTER SAVINGS BANK

26 Mt. Vernon Street

Incorporated 1871 **Resources $3,440,000**

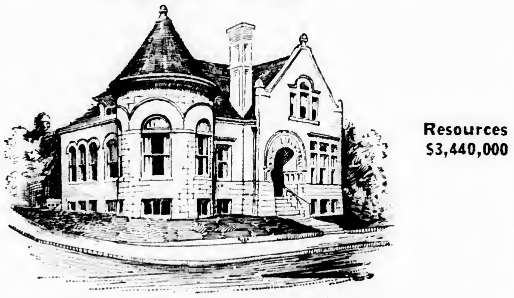

This bank is a Mutual Savings Bank incorporated under the laws of the Commonwealth of Massachusetts and is operated solely for the benefit of its depositors.

RESOURCES	$3,440,000
DEPOSITS	3,060,000
SURPLUS	275,000

EARRY C. SANBORN, President WILLIAM E. PRIEST, Treasurer
RALPH W. HATCH, Ass't. Treasurer

BOARD OF INVESTMENT
EARRY C. SANBORN H. WADSWORTH HIGHT ARTHUR A. KIDDER
JAMES W. RUSSELL SAMUEL S. SYMMES

Business Hours—8 A. M. to 3 P. M. Saturdays—8 A. M. to 12 M., 7 to 8:30 P. M.

A TRIBUTE TO ARTHUR LOFTUS

To the Editor of the Star:

Your humble servant desires to most heartily support the tributes that manifested themselves in the Winchester Star of last week in regard to the sudden death of the late Arthur Henry Loftus. It was my good fortune to be personally acquainted with the young man ever since he was rocked in the cradle by his heart-broken mother.

Winchester has produced a large number of remarkable boys, and sad to relate, many of them have met tragic deaths. I was well acquainted with all the boys who have passed on and remember they were all in good health apparently, hence you can very readily ascertain that it is not necessary to be sick to die. When the United States called for volunteers Arthur, like many Winchester boys, answered the call.

When the influenza epidemic was raging in this vicinity and the Board of Health deemed it necessary to close the churches, schools, theaters, etc., there were so many funerals coming to some of our cemeteries that it was a difficult matter to hire grave diggers.

How well I recall when the Superintendent of one of our local cemeteries approached a group of men, seeking volunteers to assist him in intering bodies in mother earth. Out of that large group of men that were approached two of the men volunteered to wield the pick and shovel. Arthur Henry Loftus was one of the two men. He was always ready to assist others regardless of race, color or creed. He was a good citizen, a sterling man and a devout Christian.

Very truly yours,
Patrick H. Craughwell

SAVINGS BANK BUYS $50,000 OF TOWN BONDS

The Winchester Savings Bank has been awarded the whole issue of 4 per cent school building bonds, amounting to $50,000, issued by the Town of Winchester. The local bank was the highest bidder. These bonds are dated Oct. 1, 1927 and are payable $5000 Oct. 1, 1928 to 1937 inclusive.

Maurice Jean, a small boy living at 18 Summer street, ran into the rear of the Hudson brougham driven by C. B. Peterson of Randolph Tuesday on Swanton street. He hit the car at the rear fender and suffered much the worse in the collision. Dr. Sheehy, who attended him at the Winchester Hospital, where Mr. Petersen took him, found bruises and cuts on his thigh and knee, and took four stitches in closing a cut under one eye. After repairs were made he was allowed to go to his home.

COUNTRY CLUB EVENTS

Holiday golf at the Winchester Country Club included a 36 hole handicap medal play, 18 holes Saturday and the second round Monday, with a mixed foursome, added handicap, Monday afternoon. Saturday's medal round was won by A. M. Bond with a net of 65 and the final round on Monday was won by F. A. Barnard with 69.

The scores:

Handicap Medal Play—First Round

A. M Bond	[illegible]	65
T. G. Abbott	89	69
F. A. Tibbetts	95	69
A. P. Chase	74	70
S B Neiley	83	71
J. B Patterson	92	72
T. A Barnard	101	72
S Walker	90	73
W H Gilpatric	99	73
A. B Adams	91	74
E. R Murphy	90	74
C S. Eaton	82	75
F H Walker	100	75
W G. Bott	96	[illegible]
H L. Smith	83	75
L. B Goldsmith	103	75
H E. Reeves	93	75
W D. Eaton	92	76
H. W Stanton	92	76
L. Smith	108	76
H B Hovey	94	76
A. D. Dickson	101	77

Second Round

F A Barnard	101	69
H C Reeves	90	72
A B Adams	93	73
A M Bond	86	74
T E Freeborn	90	[illegible]
F A Hendrick	84	78
J E Barton	89	79
W V Hovey	98	80
A P Chase	84	80

Mixed Foursome, One-Half Added Handicap
(Selected Drive)

Mr & Mrs M Brown	90	81
Mr & Mrs A Bond	96	81
S B Neiley & Mrs G Neiley	98	82
Mr & Mrs Chidley	108	83
Mr & Mrs C A Hendrick	99	83
J W Butts & Miss K Pike	97	84
A P Chase & Mrs D M Belcher	90	86
Mr & Mrs G Fitch	109	87
Dr Bernard & Mrs E Walley	109	[illegible]
Mr & Mrs A M Holbrook	109	89
M C Tompkins & Mrs. Edgett	111	89

TO NAME BIPLANE FOR NEW HAMPSHIRE

Lt. Robert S. Fogg, Concord aviator, will give the name New Hampshire to the biplane with which he will enter the trans-continental air race from New York City to Spokane, Wash. Lieutenant Fogg has gone to the factory in Troy, O., to fly his plane back to Concord for conditioning.

Lieutenant Fogg, the son of Mr. George O. Fogg, a former well known business man of this town, has many friends here.

MAIN STREET STORES SOLD BY ASSOCIATES

The Winchester Associates have sold the property consisting of five stores at 872-880 Main street, Winchester, to Max B. Orelovitz. The property is assessed for about $12,-790 of which $12,000 is on the stores. The lot of land contains about 6119 square feet. Geo. C. Appleton & Son were the brokers in the transaction.

ANOTHER FOR LOUISE

Louise Packer, Winchester's star junior tennis performer, won the women's singles championship in the Eastern Yacht Club tourney which was concluded at Marblehead last Saturday. After breezing through the preliminary rounds Louise was pitted against a much more mature player in Mrs. T. W. Robinson for her final match. The Winchester southpaw lost the first set, 2—6; but rallied and turned the tables in the second, winning, 6—4. The deciding set was all Louise, the score being 6—2.

ALL MEMBERS TOGETHER

To the Editor of the Herald:

One of the most useful syndicatists in the country in a noble boost of the Pacific Coast makes the fatal mistake of saying, "The Pacific Coast is increasing at the expense of the decline of the Middle West."

This is the same as saying that Winchester, Arlington, Worcester and Providence are increasing at the expense of Boston, or that Chicago and St. Louis are increasing at the expense of New York.

This is the same as saying that to increase the health of the heart is at the expense of the stomach. The United States is as much a unified system as is the human body.

A. E. Winship

Boston, Sept. 1. —[Herald

ANNOUNCEMENT

The business of painting and decorating formerly conducted by T. J. Bulmer & Sons will be continued by the undersigned. Your patronage is respectfully solicited.

Harry H. Bulmer
1 Maxwell road Tel. Win. 1574-J
jy8-2t,s9-2t

An automobile accident occurred Wednesday on Mt. Vernon street when a Chrysler sedan driven by Miss Doris E. Nichols of Crescent road and a Dodge roadster driven by Miss Mary L. Tibbetts of Sheffield road, collided. The Chrysler was somewhat damaged, but neither lady was injured.

Tennis Balls
—AT—
THE STAR OFFICE

Johnston Service

Means that we are thoroughly equipped with skilled roofers, carpenters, painters, paper hangers, masons and electricians to take care of, efficiently, all your problems as regards repairs additions and alterations about your home, factory or office instead of your having to consult half a dozen mechanics about your plans. We take the burden from your shoulders at a very reasonable price for high grade work. We will be pleased at any time to give you an estimate.

We specialize in re-roofing of the better sort in cedar, asbestos slate, and high grade asphalt shingles guaranteed for at least twenty years. Ask us about our CROMAR ready finished oak floors for use over old floors, and have us insulate your attic and basement with CELOTEX.

We do our work quietly and efficiently and do not allow it to lag, and we realize that a satisfied customer is the best ad that we can have. May we hear from you?

JOHNSTON SERVICE
77 ALBANY STREET CAMBRIDGE, MASS.
TEL. UNIVERSITY 8448 je24-6t-r2m

Why we sell the DUNLOP TIRE

FOR 39 YEARS Dunlop has been building the world's supreme tire. Dunlops wear longer because Dunlop knows how to build better at each vital point.

Take the hidden carcass beneath the tread. Dunlop owns its own cotton mills for no other purpose than to spin the best long-fibre cotton into the famous cable-twist cord that goes into this carcass.

The extra strength in these cords means an added factor of safety against constant load and pounding of roads—longer life and greater mileage.

The extra "stretch" enables the carcass to give under severe blows, and to come back into its original position without internal injury.

The Dunlop tread—the toughest rubber development known—wears slowly and smoothly, making sure that you get out of your Dunlops, all the extra mileage that added care and longer experience have built into them. *We recommend that you put Dunlops on your car.*

OSCAR HEDTLER
Winchester, Mass.
Telephone 1208 20 Church Street

every 2¼ seconds *someone buys a*

DUNLOP
FOUNDERS OF THE PNEUMATIC TIRE INDUSTRY

$5

Will put in an electric floor plug in any room on the first floor of your house.

E. C. SANDERSON
THE ELECTRICIAN
Tel. 0300

Blankets

are an essential part of household equipment. Their replacement value is high. For that reason they deserve the most carful laundering.

THE NEW ENGLAND WAY

Long washing in pure soap suds, rinse after rinse, to remove every trace of soap, and water maintained at the same lukewarm temperature throughout the process by scientific control. Careful stretching and drying to prevent shrinking, and last of all, gentle brushing to restore the soft fluffy nap.

Expert fingers can work wonders, even with blankets that have become hard and thick from improper treatment.

Phone us to call for yours.

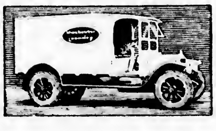

Winchester Laundry Division
of the
New England Laundries, Inc.
CONVERSE PLACE, WINCHESTER
TEL. WINCHESTER 0390

ESTABLISHED 1865
BRYANT & STRATTON
COMMERCIAL SCHOOL
THE FINEST EQUIPPED TRAINING SCHOOL FOR BUSINESS
Experienced Instructors
Graduates Always in Demand
Students Admitted Daily
Individual Instruction
COURSES FOR EVERY BUSINESS NEED
Send for New Bulletin giving complete information about courses or if possible, visit the school
TELEPHONE KENmore 6789 PRINCIPAL J. W. BLAISDELL
334 Boylston St., Cor. Arlington St., Boston
NO CANVASSERS OR SOLICITORS EMPLOYED

If You Demand
QUALITY
Try
CLARA CATHERINE PASTRIES
Orders Taken
Clara Catherine Candy and Food Shop
A. A. Morrison
557 MAIN STREET WINCHESTER, MASS

THAT PRESCRIPTION
Should Be Compounded With Drugs of Standard Purity, and Dispensed by Pharmaceutical Experts
TAKE IT TO KNIGHT
WINCHESTER SQUARE WEST, AT CHURCH STREET

Thomas Quigley, Jr.
Teamster, Contractor and Stone Mason
PAVING, FLOORING, ROOFING
In Artificial Stone, Asphalt and All Concrete Products
Sidewalks, Driveways, Curbing, Steps, Etc.
Floors for Cellars, Stables, Factories and Warehouses
Estimates Furnished
18 LAKE STREET

NOTARY PUBLIC
JUSTICE OF THE PEACE
T. PRICE WILSON
Star Office

Established 1876 Phone Everett 127
We Lay Out and Plant Old Fashioned Perennial Gardens
DAVID ROBINSON'S SONS
GARDENERS
Grading, and Laying Out Grounds, Construction of Shrubbery Borders, Flower Beds, Drives, Lawns, Etc.
All kinds of Nursery Stock for sale. Pruning of Trees and Vines. Work taken in all the suburbs of Boston. Estimates given on the artistic arrangement of Evergreens, Shrubbery and Perennial Plants
Revere Beach Parkway Everett, Mass.

PACKING MOVING
D.W. DUNN CO.
STORING SHIPPING
ESTIMATES CHEERFULLY FURNISHED on Home, Office and Long Distance Moving
To New York, Philadelphia, Baltimore, Washington or ANYWHERE
We pack china, bric-a-brac, cut glass, silverware, books, pianos, household and office furniture for shipment to all parts of the world.
Specialize on House to House Moving
46 BROMFIELD STREET
Boston, Mass. Tel. Hancock 8000
ja30-1yr

CHICHESTER S PILLS
THE DIAMOND BRAND.
Ladies! Ask your Druggist for Chi-ches-ter s Diamond Brand Pills in Red and Gold metallic boxes, sealed with Blue Ribbon. Take no other. Buy of your Druggist. Ask for CHI-CHES-TER S DIAMOND BRAND PILLS, for 35 years known as Best, Safest, Always Reliable
SOLD BY DRUGGISTS EVERYWHERE
je3-1yr.

Good's Riding School
Harry Good, Prop.
Well Broken Horses and Ponies
Personal Supervision
MAIN STREET MEDFORD
(Near Oak Grove Cemetery)
Tel. Mystic 3802
s22 tf

ICE
HORN POND ICE COMPANY
Telephones
Winchester 0305-W
Woburn 0310

FRANK REEGO
GARDENER
Now is the time to prepare for your garden and lawns, trees and strawberry vines. Grading and trucking, cement work, driveways, cellar foundation. Jobbing of all kinds
392 Washington St. Tel. Win. 0665-J
mh11-tf

AUTOMOBILE BODY DENTS
Body Dents and Bent Fenders Made Like New
Radiator Work of All Kinds
Winchester drivers are our satisfied customers
WALTERS AUTO BODY RADIATOR & FENDER CO.
10 Yorktown Street
(Rear 2449 Mass. Ave.)
North Cambridge at R. R. Crossing
TEL. PORTER 0875 ap1-tf

A. YANCO, Pres. A. J. FOTCH, Treas.
Telephone Liberty 6779 Established 1888
A. B. FOTCH, Inc.
FINE FURS
8 WINTER ST., BOSTON, MASS.
Repairing Custom Work
Remodeling A Specialty
s2-3mo

NOW IS THE BEST TIME TO PLANT
Evergreens, Peonies, Iris, and other hardy Flowers; also Strawberry Plants. Buy from the grower. Fresh Dug.
RANDALL'S NURSERIES
185 West St., Reading, Mass. Tel. 1109-J
s2-4t*

MONEY to LOAN
6%
ON 1 AND 2 FAMILY HOUSES: owner and occupant preferred. Applications now being taken for loans not over $8000 to one borrower. Money advanced to build. Call personally with deed and tax bill.
Liberal payments on construction Loans
MERCHANTS Co-operative Bank
24 School St., Boston, Mass.
LARGEST CO-OPERATIVE BANK IN NEW ENGLAND
Assets Over $28,000,000
s2-8t

TOWN TEAM WON FROM NORTH WOBURN

"Dukes" Farrell and "Mex" Kelley, minions of the law during the hours of darkness, laid aside badge and nightstick long enough last Saturday afternoon to lead their newly organized Winchester Town Team to a 3—1 victory over "Steve" Colucci's North Woburn B. B. C. in the former's first start of the season on Manchester Field.

Only a slim crowd saw the battle; the brand of ball displayed during the past month has not been such as to attract large gatherings to the local playground. Those who were on hand last Saturday witnessed one of the few worth-while games played in Winchester this season, an interesting contest from the first to the last inning.

No one can question the value of real pitching to a team after viewing last Saturday's exhibition. On paper the Town Team was not as strong as St. Mary's has been on many Saturday's this summer. Particularly in the outfield the new club was very wobbly while its infield was by no means strengthened. The team had no more potent punch. It did, however, get good pitching; something which, with the rare exceptions when Francis Tansey has worked, St. Mary's has not gotten all season. The effect was to transform a team of ordinary performers into a fighting, aggressive ball club, a team that hustled, a team that figured it had a chance to win. The boys made plenty of mistakes against North Woburn, but they showed no signs of cracking. They were in the picture every minute.

As we have intimated "Jimmy" Fitzgerald, who hurled for Winchester, was very good out there. The big boy used a fast one, a nice change of pace and the proverbial hook with such good effect that six scattered blows were all the hard hitting visitors could garner from his delivery. And at least, three of these blows were lucky. "Jomma" Dolan, out of position in center field, misjudged a couple of flys in his territory, while "Punk" Cummings fell after fielding Cuneo's roller cleanly in the 5th. With but one exception "Fitzy" was airtight in the pinches.

Opposing him on the rubber was "Bunker" Carroll, former Woburn High star right hander. Carroll was hit harder than Fitzgerald but pitched a good ball game, getting out of several bad holes with the aid of good support.

Winchester had some fine chances to score through the game but found Carroll stingy when hits meant runs. In the 3rd Ambrose singled past third and went to second when Carroll mussed up Dolan's attempted sacrifice. O'Donnell moved both runners up with a sacrifice, but Carroll threw out Hevey and "Tony" Colucci made a great play on Flaherty's fine bid for a single. In the 4th, Fitzgerald reached second with one away, only to see Veniot throw out Hatch and Cummings fan. In the 6th "Harpy" reached 3rd and Hatch second with two down. With the count two and two Cummings hit to "Brad" Coates who touched Hatch on the baseline.

North Woburn twice had men on second previous to the 5th, but each time with two away Fitzgerald bore down sharply to end the rally. In the 5th he faced a really bad situation. Snyder drew a pass. Cuneo tried to sacrifice, but Cummings slipped after trapping his roller and the blow went for a hit. Fitzgerald threw out Venoit and there were men on second and third with one down. Carroll tried hard but Ambrose took his hopper at third, catching Snyder in a hot-box and finally making the put-out with Kelley's help. Cuneo moved up to third and Carroll hugged first as F. Colucci came to bat. His best was a routine grounder to "Punk" Cummings, retiring the side.

The visitors finally tallied in the 8th. Carroll earned a safety when "Fitzy" nicked him on the left elbow; a painful rap. F. Colucci sacrificed. "Brad" Coates lined to Flaherty and there were two away. "Steve" Colucci, former Tufts star, came through nicely, however, with a clean double to center, scoring Carroll. "Jomma" Dolan took "Tony" Colucci's fly in short center.

That one run looked rather large out there, but Winchester never faltered. "Flats" Flaherty busted out a pretty double to left as a starter and moved up as "Tony" Colucci threw out Fitzgerald. Kelley singled to right, scoring Flaherty. Hatch singled to right, moving up "Mex" and Cummings drew a pass, filling the bases. On an attempted "squeeze" Ambrose beat out a hit, scoring Kelley and breaking the tie. Carroll forced in Hatch when he hit "Jomma" Dolan. The sacks were still jammed, but Carroll pulled himself together and fanned O'Donnell. Hevey lifted to Venoit.

"Fitzy" gave a nice exhibition in the 9th after "Chris" Coates had singled for a starter. The big boy had one of the hardest hitters in the visiting outfit to dispose of in "Joe" Snyder, but he made the slugging catcher pop to Cummings. Then to make it unanimous "Harpy" fanned Cuneo and Venoit; pretty pitching.

"Ralph" Hatch, after a two year lay-off, played a nice game at first base and hit the ball hard. He got a great welcome from the old-timers who remembered his sterling playing in former seasons. "Vin" Ambrose took a new lease of life at 3rd and was the game's leading batter with three hits in four trips to the rubber. "Mex" Kelley played his usual fine game and hustled like a rookie breaking in.

The score:

WINCHESTER TOWN TEAM

	ab	bh	po	a	e
O'Donnell, rf	4	1	1	0	0
Hevey, ss	5	0	3	2	0
Flaherty, lf	4	1	2	0	0
Fitzgerald, p	3	0	0	5	0
Kelley, c	3	2	8	1	0
Hatch, 1b	4	2	8	0	0
Cummings, 2b	3	1	1	2	1
Ambrose, 3b	4	3	2	1	0
J. Dolan, cf	3	0	2	0	0
Total	33	10	27	11	1

NORTH WOBURN

	ab	bh	po	a	e
F. Colucci, lf	3	0	0	0	0
H. Coates, 3b	4	1	2	2	0
S. Colucci, rf	4	1	0	1	0
A. Colucci, ss	4	1	4	3	1
C. Coates, 1b	4	1	7	0	0
Snyder, c	3	1	[illegible]	0	0
Cuneo, cf	4	1	[illegible]	0	0
Venoit, 2b	4	[illegible]	[illegible]	[illegible]	0
Carroll, p	2	0	[illegible]	[illegible]	1
Totals	32	6	24	12	2

Innings	1	2	3	4	5	6	7	8	9	
Winchester	0	0	0	0	0	0	0	3	x	3
No. Woburn	0	0	0	0	0	0	0	1	0	1

Runs made by Flaherty, Kelley, Hatch, Carroll. Two-base hits, O'Donnell, Snyder, A. Colucci, S. Colucci. Sacrifice hits, O'Donnell, Kelley, F. Colucci. Struck out, by Fitzgerald, by Carroll 5. First base on balls, by Fitzgerald, by Carroll. Hit by pitched ball, by Fitzgerald, Carroll, by Carroll, Fitzgerald, Dolan. Double play, Cummings, Hevey and Hatch. Umpire, Conlon. Time, 1 hr 40 min.

NEWSY PARAGRAPHS

Warren F. Barnes returned this week for his second year at Colgate University at Hamilton, N. Y.

The regular meeting of the W. C. T. U. will be held at the home of Mrs. Geo. H. Hamilton, Friday afternoon, Sept. 15 at 3 o'clock. Mrs. Hamilton will give her report of the National Convention at Minneapolis.

Marriage intentions were filed this week with Town Clerk Mabel W. Stinson by Henry Ernest Chefalo of Forest Hills and Alice Maynard Nelson of 146 Swanton street, this town.

Miss Lillian Hardy of the Assessors' Office leaves on her vacation Monday. She will spend a week with friends and relatives in New York and will later go to Jackson, N. H., with her family. During her absence the office will be in charge of Mrs. Alice Fitzgerald.

Mr. Merryman S. Price of Washington street will leave town on Sept. 15 for Parkersburg, West Virginia, where he has been appointed southern manager of the Banana Sales Corporation.

Dr. H. A. Gale of Swan road has returned home after spending the summer at Ashland, N. H.

Miss Mary Hawley of Church street arrived home this week from Idlewild Farm, Nashua, N. H., where she spent the summer months.

Mr. and Mrs. Percy A. Bearse of Warren street, who have been spending the summer at Centerville, returned home this week.

Mr. and Mrs. J. R. Cove of Yale street have returned from Forge Village, where they spent the summer.

Mrs. R. M. Armstrong of Highland avenue returned to town this week after spending the summer at Friendship, Me.

Mrs. Emma B. Cottle has returned from Vineyard Haven and is now making her home at 5 Penn road.

Mr. and Mrs. W. D. Eaton and family of Foxcroft road have returned from Rivermoor, where they have been summering.

The championship play for the Woods Hole Golf Club was played off on Monday. Bob Goodale lost in the semi-finals 3 and 1 and S. E. Newman lost to R. L. Smith 6 and 5. Willie Howard beat Smith in the finals 2 up.

Boys and stones and slingshots were responsible for more or less trouble over the week-end. Boys with sling shots had them taken away after a complaint of broken windows at the Bacon Mill was made to the police, while the trouble at the new house being erected by Miss Flora Richardson on Forest street is still under investigation.

Mr. Preston Corey and family and Mrs. Charles E. Corey have returned from Megansett, where they spent the summer.

NEWSY PARAGRAPHS

Mr. and Mrs. Robert Johnson of Woburn are the parents of a son, born Thursday at the Choate Hospital. Mrs. Johnson before her marriage was Hazel Corey of the Parkway.

Mr. and Mrs. Charles A. Gleason have returned to their home on Fletcher street after spending the summer at Hamarock Beach.

Miss Mabel Wingate, teacher of Violin, Mandolin, Banjo, Guitar, Ukulele, will resume lessons Oct. 1. Studio Bldg. Tel. Win. 0077-W. s9-tf

Among the Winchester veterans who are attending the Legion convention in France is Percival A. Smith of Ridge street, who sailed Saturday on the SS. Scythia.

Franklin E. Barnes returned this week from a vacation of ten days spent among the Islands of Casco Bay, Me.

Mr. John A. Hall of the Water Department returned this week from a fortnight's trip with his family to Washington, D. C., and points south.

John Russell of Medford, driving a truck for Ralph & Smith, reported to the police that he struck a dog Tuesday at the corner of Richardson and Farrell streets.

Fruit thieves have made their appearance with the opening of fall, Mrs. A. F. Woodside of Lebanon street asking police protection for her orchard and garden this week.

One dog did a good job on the west side Tuesday morning, seven hens and a rooster at the residence of Frank T. Barnes, and five hens at Nelson Latremore's house being reported killed. The dog is said to have killed the poultry after 6 a. m.

Amongst other things stolen about town over the week-end was a small matter of about six feet of lead pipe, taken from the new house on Barnard road. Success in the investigation under way by the police will mean a much larger matter for those concerned.

Mrs. Edgar Jay Sherman and two children of Charlotte, N. C. are visiting her parents, Mr. and Mrs. George Whittington of Woodside road.

Patricia Beauty Shoppe—Personal attention in all branches of beauty culture. Tel. 1645-W. Evenings by appointments. Hours, 9 a. m. to 6 p. m. *

NEWSY PARAGRAPHS

Miss Abbie W. Carry and Miss Cora Quimby are enjoying their vacation at Nantucket.

You can get the new Rastam razor blades for Gillette razor at the Star Office.

Tuesday's automobile accident was staged in the center during the evening, when at 9:25 a Star coach driven by Wilfred H. Mennell of West Medford and a Studebaker touring car driven by Alex. H. Coombs of Arlington failed to clear each other at the corner of Mt. Vernon and Main street. The cars only suffered from the impact—and not seriously.

Does the youngster ruin a ball quickly? Get him one of the new sponge rubber balls at Wilson's. It will stand the racket.

Mr. and Mrs. Wilbur T. Tucker of Hillsboro, N. H., are in Winchester this week visiting Mrs. Tucker's mother, Mrs. Annie E. Sharon of Main street.

Kelley & Hawes Co.
Funeral Directors
LADY ASSISTANTS
SERVICES RENDERED IN ANY PART OF STATE
TELEPHONES: WINCHESTER 0035—0174—0106
Service, with us, means anticipating the needs and desires of our patrons so that they need not concern themselves about the slightest detail beyond telling us their wishes.

You'll Be Glad You Did It
There are sure to be some mid-summer-like days in September when you'll want to wear your coolest costume. Don't wait till next spring to refresh your summer clothes. Send them now to Howes to be dry cleaned.
"Just use your phone"
C. G. HOWES CO.
Dry Cleaners
82 Braintree St., Allston; Phone Stadium 1400
WE ARE ON YOUR STREET TWICE DAILY

SCHOOL of **COMMERCE** *and* **FINANCE**
For employed men and women. Courses at convenient evening hours.
ACCOUNTING FINANCE and BUSINESS ADMINISTRATION
B.B.A. and M.B.A. Degrees
Classes Open Sept. 26
Send for Catalog
NORTHEASTERN UNIVERSITY
316 Huntington Ave. Boston
Phone Back Bay 4400
au19-s2-16-23

ESTABLISHED 1865
BRYANT & STRATTON COMMERCIAL SCHOOL
THE FINEST EQUIPPED TRAINING SCHOOL FOR BUSINESS
Experienced Instructors
Graduates Always in Demand
63rd Year Begins Sept. 6
Evening Session Begins Sept. 19
COURSES FOR EVERY BUSINESS NEED
LIMITED REGISTRATION
EARLY APPLICATION ADVISABLE
Send for New Bulletin giving complete information about courses or, if possible, visit the school
TELEPHONE KENmore 6789 PRINCIPAL J. W. BLAISDELL
334 Boylston St., Cor. Arlington St., Boston
NO CANVASSERS OR SOLICITORS EMPLOYED

Proof!
In every home in Winchester are spots to be removed from clothing, upholstery, auto interiors, rugs, etc.
A crew of demonstrators will bring you this wonderful instant spot remover to prove it has no equal. Made by Whittemore Bros. and sold the world over.
See Display and Buy It at the
Star Office
s2-2t

BUICK for 1928

When Buick *improves* upon Buick—*the standard for the year is set*
Buick for 1928 introduces a higher standard of beauty and luxury than the world has ever known. Buick interiors are as modish as exquisite drawing-rooms—as harmoniously colored—and as comfortable. Buick's new Fisher bodies are low-swung without any loss of head-room or road-clearance.
And so, down to the smallest detail of construction, wherever refinements could be made, Buick has made them. Again Buick has improved upon Buick. Again the standard for the year is set.
BUICK MOTOR COMPANY, FLINT, MICHIGAN
Division of General Motors Corporation
Sedans $1195 to $1995 Coupes $1195 to $1850
Sport Models $1195 to $1525
All prices f. o. b. Flint, Mich., government tax to be added. The G. M. A. C. financing plan, the most desirable, is available. The model illustrated is the Five-Passenger Sedan, Series 20, $1195.
WHEN BETTER AUTOMOBILES ARE BUILT, BUICK WILL BUILD THEM
Winchester Buick Co.
808 Main Street, Winchester Tel. 0242—0243

NOTICE
TO THE PEOPLE OF WINCHESTER THAT THE FORBES BROS. HAVE MADE ARRANGEMENTS TO HAVE THEIR MILK PASTEURIZED TO SAFEGUARD THEIR CUSTOMERS, SO THOSE WISHING PASTEURIZED MILK CAN HAVE IT.
CALL US ANYTIME
We try to please U. U please us.
PHONE MELROSE 0214
and my milk man will be Johnny on the spot.
SERVICE Is Our MOTTO
Forbes Brothers
s2-2t

The Winchester Star

THEODORE P. WILSON, Editor and Publisher: WINCHESTER, MASS.

SINGLE COPIES, SEVEN CENTS
Left at Your Residence for One Year
The Winchester Star, $2.50, in advance

News Items, Lodge Meetings, Society Events, Personals, etc., sent to this office will be welcomed by the Editor

Entered at the postoffice at Winchester, Massachusetts, as second class matter.

TELEPHONE NUMBER 0029

DAILY PHILOSOPHY

A father told his son who had found a two dollar bill that if he did not try to find it's owner he was stealing it.

Big corporations are always looking for a man whose head sticks up just a little above the mass.

The man who slanders his neighbor provides a weapon by which he too will be slandered.

If you make a mistake and shirk the responsibility you are just making another mistake.

Strange how men will seek less for learning, than they will for applause.

UNIVERSITY THEATRE

Syd Chaplain of "Better 'Ole" fame appears at the University for four days beginning Sunday in his latest screen triumph, "The Missing Link." In this new picture Syd appears as a discouraged young man with a fear complex who becomes entangled in the destinies of a famous big-game hunter bound for Africa. By a ludicrous series of mishaps Syd is carried off on the same liner, and when the hunter learns that desperate rivals are trying to do away with him, he trickily persuades Syd to be his substitute. After surviving a number of frightening episodes on the ship, they arrive in Africa where the fun begins in earnest.

On the same program is "Rich Men's Sons" with Shirley Mason and Ralph Graves. "Rich Men's Sons" concerns itself with a railroad magnate's disinherited young son, who meets romance in a steel mill, wins his way as office boy to the girl's heart, and proves his manhood. A thrilling race between the boy in a racer and the father in an express train makes a forceful high point in the action.

For the last three days of the week the pictures are, "The Prince of Headwaiters" with Lewis Stone and "Painted Ponies" with Hoot Gibson. Garrett Fort, author of "The Prince of Headwaiters" which appeared in Liberty Magazine, declared he wrote the story with the idea of Lewis Stone as "Pierre," the head waiter of the Ritz in mind. And when Sam E. Rork was producing the photoplay version at First National Studios in Burbank Cal., Mr. Fort was an interested spectator.

ST. JAMES THEATRE

"Cradle Snatchers," an uproarious farce by Russell Medcraft and Norma Mitchell, will be presented next week at the St. James Theatre by the Keith-Albee Stock Company, and an evening full of laughter is guaranteed to all who see the comedy which convulsed Broadway.

The story deals with three wives who learn that when their husbands band together to go on a "fishing trip" they have other things in mind. The wives decide that if their husbands can step out, they can do so, too. They hire three young collegians and the sextet goes to the Long Island home of one of the wives.

What might have happened had not the three husbands had a party planned in that same house with three flappers, will never be known, for the whole party gathers there. From that minute the fun is fast and incessant. The repartee is swift and the whole play is packed with situations that develop most unexpectedly. The climax comes with breath-taking suddenness.

The leading roles will be taken by Ruth King, leading lady, and J. Glynn McFarlane, leading man. They will be supported by Mary Hill, who will play the part made famous by Mary Boland; Edith Speare, Flora Maude Gale, Frank Charlton, Day Manson and Charles Schofield.

NEWSY PARAGRAPHS

The police received a report Friday evening from Miss Barbara Fitzgerald of Washington street that she had killed a dog with her automobile.

Mr. Andrew Anderson of Washington street has purchased the Mayo house on Kenwin road and will occupy this week.

Transparent rulers at Wilson the Stationer's.

With the exception of the use of the tennis courts, the Winchester playgrounds closed on Monday after a rather indifferent season. Outside the Leonard Field there was little activity this year. No sports or exercises marked the closing. The instructors at the various fields this year were Charles Roach and Lucile Skilling at Leonard Field; Francis Tansey and Lucia McKenzie at Loring avenue and Marion Hanlon at Palmer street.

We have a dandy new gas ball at 50c. Also sponge rubber and return-balls. Wilson the Stationer

Vincent Baldwin of Chelsea died Saturday night at the Winchester Hospital from a broken back, received when he was struck at Reading earlier in the evening by a car operated by a Somerville woman.

David A. Carlue, painter and decorator hardwood finishing a specialty. 141 Cambridge street, tel. 1701.

Mr. and Mrs. Edmund L. Dunn and family of Maxwell road returned to Winchester last Saturday after spending the summer at South Weymouth.

NEWSY PARAGRAPHS

For those who appreciate something different and better, Kelley and Hawes Co. has purchased an entirely new lot of the wanted "gold" chairs which may be hired for bridge parties, receptions, etc. Tel. Win. 0035 or 0174.

Rawenda V, Sydney A. Beggs' yacht, made her best showing in several starts last Saturday at Marblehead when she finished second in the event for Class R, 20 rating boats over an eight mile course. She was only 28 seconds behinds the winning boat.

Harper Method shampoo, facial treatment manicure, marcel. Tel. 0330. mh4-tf

Two Winchester boys, Francis E. Smith, Jr. and William S. Packer, Jr. won the men's doubles championship in the tennis tournament staged at the Bass Rocks' Golf Club last Sunday. Smith got as far as the semi-final round in the men's singles in the same tourney.

The Christian Science Monitor for sale daily at the Winchester News Co. ap1-tf

John J. Murphy, Dealer in Junk of All Kinds. Highest prices paid. If you have anything in this line, telephone either Winchester 0624, 1378 or drop a postal to 8 Winchester place. jy16-tf

Mrs. Hosea Foster of Lebanon street during the week just past had a remarkable display of the rare night blooming cerus at her home. Many neighbors and friends called to enjoy them with her, the sight being one not commonly seen. One of the plants had seven blooms open during one night, an unusual number.

The kiddies will do better work in school with fresh, new equipment. The newest pencil boxes, note books, transparent rulers, compasses, projectors, etc. are at the Star office.

The new Official Road Maps of

Please put your orders for Express in early as time means everything today. Kelley & Hawes, Winchester and Boston Express. my27-tf

Mr. Edward Grant of Wildwood street figured in a serious accident near Laconia, N. H., Friday afternoon when his car crashed with another on a curve on the Daniel Webster highway. Three Melrose residents, guests at the Reed Cottage, Winnisquam, were taken to the Laconia Hospital suffering from cuts and broken bones. Three cars figured in the accident.

The new transparent rulers are the thing. Once you try one you will never use anything else. For sale at Wilson the Stationer's.

Ready for the return to school. A splendid new lot of school supplies of all kinds at the Star office.

Mr. and Mrs. George Coward of 23 Main street, Woburn, suffered the loss of their three and a half-year-old son, Thomas, who was almost instantly killed when struck by a truck on lower Main street in Woburn last week Wednesday. Mr. and Mrs. Coward formerly for some years made their home in Winchester and have many friends here. A brother and sister besides the parents survive the child. The driver of the truck, Thomas Michaud of 33 Franklin street, Nashua, was exonerated of all blame in connection with the death.

Spencer Corsets — Home appointment. Phone Win. 0406-R. jy22-8t

Miss Edna Ralph of Oak street was a passenger in an automobile which was in a crash on the Newburyport Turnpike Saturday in Saugus. Two of the occupants of the car were taken to the Lynn Hospital, one suffering from concussion of the brain and a possible fracture of the skull.

Highest prices paid for all kinds of junk. Call S. Frumson, tel. Win 1880-W. je10-tf

A complete line of the new pencil boxes, school supplies, note books, etc. at Wilson the Stationer's.

Vikings in History

Vikings of the early Middle ages took their name from the fact that they were dwellers along the viks or creeks of Scandinavia. They were also known as Norsemen and sea rovers. They ravaged the coasts of England and northern France in the Ninth and Tenth centuries. Norsemen took possession of the coast country of France and became known as Normans.

Figures That Stagger

If a grain of wheat were placed on the first square of a chessboard points out Sam Loyd puzzle wizard in an article in Liberty two grains on the second, four on the third eight on the fourth, and so on; always doubling for each square up to the sixty fourth and last square on the board it would total 18,446,744,073,709,551,615 wheat kernels.

It Was a Good Show

In a New York movie theater a recent night, six spectacle cases eleven vanity bags, three books, one fur neck piece, one fountain pen, seven lead pencils, three canes, one umbrella two notebooks and a package of groceries were gathered up that had been left by their owners.—Capper's Weekly.

Propaganda Always

It is probable that there has been what we now know as propaganda in connection with every important movement in human history. As to the American Revolution, for example, Thomas Paine is said to have made it his boast that he brought about the revolution by his pamphlet, "Common Sense."

Small Ivory Dishes

Oswaldus Northingerus of England made 1,600 ivory dishes, complete and perfect in detail, so small that all of them could be put into an ordinary-sized cup, according to the Dearborn Independent.

THE ORINOCO DELTA: WHERE AMERICAN FLYER WAS SIGHTED

The Orinoco Delta, above which Paul Redfern, Brunswick, Georgia, aviator enroute for Rio de Janeiro, is reported to have been sighted, is a vast, sweltering region of tropical swamps heavily wooded and interlaced by numerous outlets of the Orinoco, says a bulletin from the Washington, D. C. headquarters of the National Geographic Society.

The triangular delta region embraced between two outer branches of the great river is about 7,000 square miles in extent. It lies on the coast of Venezuela just south of the Island of Trinidad and about ten degrees north of the Equator. Tucupita, near which the Georgia airplane is reported to have been sighted, is the chief town. Owing to low altitude and nearness to the Equator the climate is hot and the country thinly populated.

Swamps Obstruct Land Traffic

The delta has been built up by the deposit of sediment brought down by the Orinoco, which is ranked among the ten largest river systems of the world, and the third largest stream in South America. It has seven main mouths and about 40 smaller ones which discharge muddy, fresh water far into the Atlantic Ocean. The northern mouth empties into the Gulf of Paria, between Trinidad and Venezuela, the freshness of whose waters was noted by Columbus in his voyage of 1498.

These outlets are connected by a veinlike network of canals or backwaters, few of which are navigable on account of sand and jungle obstructions. The main channels, however, are navigable to steamers which continue to the very foot of the Andes Mountains. Communication is carried on largely by water since tropical jungles and swamp lands obstruct land traffic.

The Orinoco Delta is one of the landmarks on the northern coast of South America between Port of Spain, on the island of Trinidad, and the coasts of British and Dutch Guiana, a cross which lies the air route to the Amazon Valley in Brazil.

Little Change in Four Centuries

The forestation of the delta is so heavy that floating logs and vegetation form embankments at times strong enough to change the channel of the stream. Much of the country is continually flooded, and the whole region presents difficulties of land travel that have hitherto prevented development. Cocoa is the chief article of trade with the outside world.

Most of the inhabitants of the Orinoco Delta are Indians, friendly, but extremely poor, without resources to develop their rich delta lands. They dwell on plantation clearings where they raise tropical fruits and vegetables of all kinds. This diet is supplemented by a great variety of fish as well as turtles. These Indians are famous for their giant canoes made of single logs.

The delta of the Orinoco was first explored by Spanish adventurers of the 16th century, who have left small trace of their influence. Most of these gallants died of fever and hardships, but such as lived to return to Spain electrified the country with their tales of creeper entwined jungles, alligators, gorgeous plumed flamingoes, and black silent waters. One of the most romantic figures connected with the region was Sir Walter Raleigh who sailed up the Orinoco in search of the mythical land of El Dorado. The physical aspect of the country has changed very little to the present day.

MYSORE: INDIA'S "BUFFALO"

Mysore City, recently modernized capital of the south Indian state of the same name, is one of the most up-to-date provincial capitals presided over by a native ruling prince, says a bulletin from the Washington, D. C. headquarters of the National Geographic Society. The word Mysore is derived from Sanskrit roots which signify "Buffalo town," and the Indian city after two decades of systematic public improvement bids fair to equal Buffalo New York in breadth of boulevard and length of water main.

Mysore State in Front Rank

Lying approximately 12 degrees north of the Equator Mysore is saved from tropical heat by its situation in the plateau country which stretches between the two great mountain ranges of the Deccan Peninsula. It is the dynastic seat of one of the most important of the native states of India: the Maharaja of Mysore, along with the rulers of Hyderabad, Baroda, Gwalior, and Kashmir, being entitled to a salute of 21 guns.

This powerful and progressive prince rules supreme in his own state subject only to the watchful eye and tactful "advice" of the British resident agent. The Maharaja is not a university graduate and it is said that he has never been outside India, but he has raised Mysore to front rank among the divisions of the Indian Empire. Residents claim that in the matter of sanitation and good government Mysore equals any city British India has produced.

A Made-Over Capital

The ruling prince has with the help of foreign engineering skill, some of it American, built an extensive irrigation system, operated a blast furnace, and erected cotton and woolen mills. The famous Kolar gold mines are worked by electric power brought from a distance of 92 miles.

At the beginning of the present century a scheme was evolved by the ministry of public works for the systematic improvement of the capital. Mysore, though it contained a few notable buildings, was at that time a city of narrow lanes and crowded, unsanitary tenements, without light or air, filling several square miles of a narrow valley running north and south between two hills. Wide avenues were driven through this section, residential suburbs laid out to the east and west and handsome government buildings erected.

Maharaja Has Gorgeous Oriental Palace

The old fort dating from the 16th century is at the south of the town. Within its walls, surrounded by houses of feudal retainers, rises the elaborate palace of the Maharaja, rebuilt after a recent fire, in the ornate Hindu style. Stone carvings after the manner of ancient temples, together with handsome porphyries and other ornamental stones from neighboring hills, produce an effect of true oriental gorgeousness.

On high ground to the west of the city government offices raise their stately domes above the wooded grounds of Gordon ark. Over the site of a once noisome sewer runs a fine paved road flanked on either side by picturesque two-storied shops of the Lansdowne Bazaars.

Houses of European residents lie to the east of the city. One of the most interesting was erected for the use of Colonel Arthur Wellesley, later Duke of Wellington, in course of the long drawn out Mysore wars of the 18th century, fought between the British and that Mohammedan adventurer on the throne of Mysore, Haider Ali and his son, Tippo Sultan. Lord Cornwallis, of Yorktown fame, was also a general in the same wars.

Government House, home of the British resident agent, is a stately mansion over 100 years old. In its high ceilinged rooms and secluded gardens much of the behind-the-scenes history of the State has been written, for the present dynasty owes its throne to British support at the close of the Mysore wars. In return the Maharaja has shown unwavering loyalty to the Empire throughout the political unrest of late years.

Pennant Scarecrows

Tiny flags that may be seen fluttering in the gardens in Japan are used to frighten birds away, thus protecting the garden. A lath upright is placed about every 20 feet and a cord carried from post to post. On the cord strips of paper and cloth are tied. The fluttering pennants are therefore, a graceful adaptation of the scarecrow idea.

Destroyed Currency

A flat sum of $1,000,000 is carried on the books of the United States treasury as "unknown-destroyed," according to Paul Kinkead in an article in Liberty. This he explains attempts to account for all currency that is lost or destroyed, but, as he says, "A much greater percentage of paper money is lost than is shown on the books—how much, the treasury has no way of knowing."

Tracing Use of Stamps

The first stamp of an official nature was that used by the postmaster of New York in 1842. Shortly afterward the law of 1845 established uniform postage at low rates, and postmasters in a number of cities issued stamps on their own responsibility. Such provisional issues of stamps were made in 1845 by postmasters in nine cities.

Diogenes' "Tub"

The "tub" of Diogenes or "pithos," was a huge earthen jar that had been used for holding wine or oil for sacrifices in the temple of Cybele and had been discarded. It was large enough for Diogenes to lie in at full length.

Join Our Vacation Club

BEGIN NOW AND SAVE *for* YOUR NEXT VACATION

It Is Easy

All you have to do is save a definite amount each week and collect a lump sum just before you start on your next vacation.

The First Payment Makes You A Member

You may join one or more of the classes following:—

CLASS 500
Requires a deposit of $5.00 each week for the next 40 weeks. On or about June 15, 1928, you will receive a check for $200.00 and interest.

CLASS 200
Requires a deposit of $2.00 each week for the next 40 weeks. On or about June 15, 1928, you will receive a check for $80.00 and interest.

CLASS 100
Requires a deposit of $1.00 each week for the next 40 weeks. On or about June 15, 1928, you will receive a check for $40.00 and interest.

CLASS 50
Requires a deposit of 50 cents each week for the next 40 weeks. On or about June 15, 1928, you will receive a check for $20.00 and interest.

Club Opens Week of September 5th, 1927

Winchester National Bank

WINCHESTER NATIONAL BANK BUILDING
7-17 CHURCH STREET

A NEW RADIO

AFTER CAREFUL CONSIDERATION OF THE NEW RADIO OUTFITS ON THE MARKET FOR THE FALL AND WINTER, WE HAVE TAKEN FOR SALE THE

BOSCH CRUISER

AND HAVE ON DEMONSTRATION THE NEW "73" MODEL. THIS SET, WE FEEL, IS THE MOST SATISFACTORY ALL-ROUND OUTFIT, GIVING EXCEPTIONAL TONE QUALITY, DISTANCE AND SELECTIVITY.

IF YOU CONTEMPLATE INSTALLING A SET FOR THE ATTRACTIVE FALL PROGRAMS, YOU SHOULD SEE AND HEAR THIS OUTFIT BEFORE BUYING.

Radio Tubes and "B" Batteries

Wilson The Stationer

au26-tf

Winchester Country Day School
FOR BOYS
Third Year

THE WINCHESTER COUNTRY DAY SCHOOL WILL OPEN WEDNESDAY, SEPTEMBER 28th AT 9 O'CLOCK

Mr. Bradley and Mr. Wallis will be glad to interview parents by appointment. The staff will be the same as in 1926-1927:

MR. L. THEODORE WALLIS, A.B. Dartmouth
MR. HAROLD H. BRADLEY, A.B. Princeton—A.M. Columbia
MR. HERBERT GAMMONS, A.B. Bowdoin
MR. J. ARNOLD FRASER, A.B. Dartmouth

Mr. Lyon will again have charge of the wood and metal work.

The school course covers through the 10th grade, leaving two years for boarding school before college.

With our experienced staff we feel that we offer superior advantages both in academic work and in the carefully supervised afternoon play and athletics.

15 PINE STREET, WINCHESTER TEL. WIN. 1844
L. THEODORE WALLIS, HAROLD H. BRADLEY, Directors

"Source Books"

As its name indicates, a "source book" is a book containing sources of information on any given subject, including a list of reference books annotations and similar data by means of which an exhaustive study of the subject may be made

First Oleomargarine

It is said that oleomargarine was invented by a French chemist acting under the encouragement of Napoleon III at the time of the Franco-Prussian war. The emperor had wanted to find a substitute for butter as a matter of war-time economy.

The Royal Road to Home Ownership

The co-operative bank plan of home ownership can be embraced by the family of ordinary income.

It ensures home ownership under a practical and convenient program.

Its advantages exceed and excell those of any other plan.

It is a fair plan—a safe plan.

We will be pleased to give you full particulars, without obligation.

Winchester Co-operative Bank

ERNEST R. EUSTIS, *Treasurer*

11 CHURCH STREET, WINCHESTER TELEPHONE 1078

LOST AND FOUND

LOST Gentleman's blue coat, Wednesday evening between Mystic avenue and Central Garage. Please call Win 1848.

LOST On Saturday morning, a gray Angora cat, answers to name of Sammy. Call after Sunday. Tel Win 1319 or return to 419 Main street. Reward. •

HELP WANTED

WANTED General, second and green girls. Ayer's Agency and Taxi Service. Packard sedan for hire. Tel Con. s2-2t*

HELP WANTED Mutual Insurance Company writing Compulsary Automobile Liability Insurance has openings for agents, Male and Female, full and part time, which can lead to Managerial positions. Write for interview. Commonwealth Mutual Liability Insurance Company, 23 Beale Street, Wollaston, Mass. s2-4t

WANTED Man with car to sell complete line quality Auto Tires and Tubes. Exclusive Territory. Experience not necessary. Salary $300 per month. Milestone Rubber Company, East Liverpool, Ohio. •

WANTED Experienced second maid with good references, must be a young woman. Mrs D R Beggs, 2 Everett avenue.

BOY WANTED For all-day work, opportunity for good worker. First National Stores, Washington corner of Swanton streets. •

WANTED Experienced cook and second maid, good wages if capable. Mrs A K Comins, 107 Highland avenue, phone Win. 1200. •

INSURANCE MANAGER Mutual Insurance Company writing Compulsary Automobile Liability Insurance. Preferably an experienced insurance man, qualified as an organizer. Write for interview. Commonwealth Mutual Liability Insurance Company, 23 Beale Street, Wollaston, Mass. s2-4t

WANTED General housework maid. Call Win 1422. •

WANTED Girl for mothers' helper, no cooking required, may go home nights. Mrs Robert W Armstrong, 37 Wedgemere avenue. Tel. Win 0129. •

WANTED Neat, capable white girl for general housework, prefer her to go home nights. Tel 0417.

WANTED General housework maid in family of two, five minutes walk from center, must be thoroughly experienced. Tel Win. 1715.

TO LET

TO LET Garage, electric lights, water, cement floor, 11 Fairmount street. Tel. Win. 0199-J. ml6-tf

TO LET Two apartments, 7 Nelson street; key at Suite 1, rent $16-$20. Tel. Somerset 7669. jy15-tf

FOR RENT Sept 1. Modern lower apartment at 6 Park road, Winchester, can be seen by appointment with present tenant. For further information write Ada H Hammond, 54½ S Main street, Concord, N H. jy15-tf

TO LET Six room apartment in one half of duplex house, it is in excellent condition. 277 Washington street, Winchester. Phone Win. 1213-M. F A Young. •

TO LET Garage space, light, heat and water, Main street near Lawson road. Tel. Win 0024. s9-tf

TO LET A flat of 5 rooms, electric light, heat, gas, bath and hardwood floors, rent reasonable. Apply to Ed McCaffrey, 73 Irving street, Winchester. •

TO LET Furnished, sunny room, good location, lady preferred. Write Star Office, Box K.

FOR RENT To Protestant couple, six-room house, partly furnished, attractive offer to right party. Phone Win. 1124-M or call at 252 Highland avenue.

TO LET Furnished room 183 Washington street. Tel Win 0768-W. •

TO LET 2 [illegible] rooms for light housekeeping on bathroom floor, adults only. 9 Winthrop street, tel [illegible]-J. •

TO LET Large furnished room on bathroom floor for one or two men with board. 74 Sylvester avenue, tel 1411. •

TO LET Five room heated apartment on Church street, tile bath and all modern conveniences. For particulars call Win 0203, Mrs Coughlin, 79 Church street, Winchester. •

TO LET One half space in freight car, Winchester, Mass. to Florida, shipping furniture latter part of October. For information tel Kelley & Hawes, Winchester. s9-2t*

TO LET A sunny room in a quiet home, hot water heat, four minutes to square. Phone Winchester 1519-R. •

FOR SALE

FOR SALE Wood for fireplace and Stove $18 per cord. Cut to any length $2 extra. This is the very best hard wood on the market. We are taking orders for present and future deliveries. Roger S Beattie, Harold avenue, North Woburn, tel. Woburn 0139.

FOR SALE A few pieces of household furniture. 15 Pine street, tel Win 1814.

FOR SALE Apples and Pears, 25 and 50c per peck. Tel Win 0726, 9 Alben street. s9-4t

FOR SALE Dahlias, choice variety, come and choose your tubers while plants are in bloom, also Asters and mixed flowers for all occasions. Hattie E Snow, 39 Forest street, ext. Tel. Win 0422-J or 1057-W.

UPHOLSTERING
Expert Work Absolutely Guaranteed
Our Prices Are the Lowest
H. OSCAR & CO.
124 Harvard Street Brookline
Tel. Regent 8816
"We do cabinet making and refinishing"

If your Feet trouble you and want relief, call
STONEHAM 0702-R
C. R. Perry, The Foot Specialist will examine them free at your home.
f25-tf

MOTION PICTURES ANYTIME ANYWHERE
Ideal for Children's Parties
H. H. GROVER, 161 Summer St., Boston, Lib. 7540

JOHN F. CASSIDY
REAL ESTATE and INSURANCE
22 Water St., Winchester, Mass.
Telephone 0277
oc15-tf

Auto Painting Duco Spraying
ROBERT W. DOVER
DENTS REMOVED AND LIGHT REPAIRS
746 Main St. Winchester, Mass.
TEL. 0658

HALLBERG BROTHERS
Painters
81 LORING AVENUE
TEL. WINCHESTER 1406-R
mn25-tf

First Class Upholstering
SLIP COVERS MADE TO ORDER
MATTRESSES
Repair Work a Specialty
H. J. ROSCOE
38 MAPLE ST., STONEHAM, MASS.
Telephone 0045-R
Reference apr-tf Reasonable

Salesman Wanted

A reliable energetic man to make permanent connections with this office selling real estate in Winchester. Experience is not essential, but the man who is at present engaged in the real estate business in Wnchester will be given preference.

HENRY W. SAVAGE, Inc.
5 HIGH ST., MEDFORD

FOR SALE

FOR SALE Apples, Gravenstine and MacIntosh reds. W H Dotten, 12 Alben street. Tel. Win 0726. s9-tf

FOR SALE Household goods including baby carriage, crib and pen, must be sold before Monday. 11 Eaton street, tel. Win 1552-W.

MISCELLANEOUS

POSITION WANTED Bookkeeper and stenographer would like extra work evenings, statements, bills, general bookkeeping. Phone Win 0366-M. s9-2t*

WANTED First class help, positions for general and second maids and mothers' helpers. Apply at Roberts' Employment Bureau, 629 Main street, tel. Win 0429.

WANTED A good home for a cat. Write Star Office Box L.

WANTED First class help furnished, general maids, mothers' helpers, day women, accommodators, nursemaids and couples furnished at a short notice. Tel Woburn 0624-W, Scotts' Employment Bureau. •

PIAZZA CHAIRS Get our prices on reseating your old piazza chairs before buying new ones. Perry-Mystic 0371-J. my13-tf

World Progresses

Remember the time when you used to think that blue and red lighted jars in the drug store window were real window decorations?

SUNDAY SERVICES

FIRST BAPTIST CHURCH

[illegible] W [illegible] Jr., Acting Pastor

[illegible] A M Morning Worship [illegible] West [illegible] Dr Mr [illegible]

[illegible] M Sunday School

[illegible] M [illegible] Worship [illegible]

Wednesday [illegible] P M Prayer meeting [illegible]

[illegible]

CHURCH OF THE EPIPHANY

Rev [illegible] Hemenway, Rector [illegible] W [illegible]

Deaconess [illegible] 4 Washington street. Tel [illegible]

Sexton Wallace M [illegible]. Residence, 38 W [illegible]

The Church is open for prayer daily from [illegible] A M to [illegible] P M.

All seats free. Strangers cordially welcome.

[illegible] Sunday after Trinity, Sept. 11.

8 A M Holy Communion.

[illegible] A M Morning Prayer and Sermon. Rev [illegible] Hemenway.

METHODIST EPISCOPAL CHURCH

[illegible] Rev H W [illegible] Residence, [illegible] Dix [illegible]

Services at the Methodist Episcopal Church will begin Sunday, Sept. 11.

Morning Worship sermon by the pastor at 10:30 a m.

Sunday School. Mr A P Clark, Superintendent at 12 m.

Epworth League Service at 6 p. m.

Evening Service of Praise and Preaching at 7 p m. Everyone is urged to begin the church year by attending all the means of grace.

Monday, Sept 12. The Official Board will hold its first meeting of the season at 7.45 p m in the small vestry.

Wednesday, 7.45 P M. The Mid-Week Service will be conducted by the pastor.

The regular meeting of the Young Women's Club will be held at the home of Mrs. Norman Hitchcock, 5 Copley street, Thursday evening, Sept. 15 at 8 o'clock.

FIRST CHURCH OF CHRIST, SCIENTIST
All Seats Free

Sunday, Sept. 11. "Substance."

Sunday School at 12 o'clock.

Service in the Church Building opposite the Town Hall, 10:45 a m.

Wednesday evening meeting at 7.45.

Reading room in Church building. Open daily from 12 m. to 5 p m except Sundays and holidays.

FIRST CONGREGATIONAL CHURCH

Rev Howard J Chidley, D.D., Minister. Residence, Fernway. Tel 0071.

Rev Morris J Butler, B.D., Assistant Minister.

Morning Service at 10:30. Mr Chidley will preach on "The Legacy."

Mid-week worship Wednesday evening at 7.45 in the small vestry. Mr Chidley will speak on "The Retrospect."

Owing to the condition of the vestries there will be no evening service until further notice.

Choir rehearsal Friday evening at 7:30 in the vestry.

The Church Committee will meet at the close of morning worship today.

The Rally Day exercises of the Church School will be held Sunday, Sept 18 at 12 o'clock. This will include the Junior and Senior Departments. A special program is being arranged. We are hoping to begin our year with a full attendance.

SECOND CONGREGATIONAL CHURCH

Rev John E. Whitley, Pastor. 667 Washington street. Tel. 0134-J.

10 30 A M. Sunday morning service. Sermon by the Pastor, "Our Allies in Religion." Mrs. Morrison, Soloist. Mrs MacDonald, Pianist.

12 M. Church School. Miss Laura Tolman, Superintendent. Interesting classes for all.

7 P M. Sunday evening service. Sermon by the Pastor, "Faith in the Church."

Sept 14, 7.45 P M. Mid-Week prayer service. Preparatory service to communion.

Sept. 23. Calendar Supper by Group I. Apply for tickets Althea Legg.

UNITARIAN CHURCH

Rev. George Hale Reed, 8 Ridgefield road. Tel. Win 0[illegible]-W.

ALL SEATS ARE FREE

Public Service of Worship Sunday, Sept 11 at 10:30. Mr Reed will preach. Subject, "A Gift of the River." This will be the first service after the recess of the summer months. The quartette will be assisted by Mrs. Livingstone, violinist and Mrs Weaver, cellist. The Sunday School will begin the fall term at 12, Sunday, Oct 2. Classes in all grades, from Kindergarten to High School age and beyond, offer a course in religious education to which all young people are welcome.

The Unitarian Laymen's League will hold the Eighth Annual Convention at the Hotel Aspinwall, Lenox, Sept 23, 24 and 25.

CARD OF THANKS

Our sincerest appreciation is extended to all those, who, in any way helped to lighten our burden in our hour of sorrow. We are especially grateful for the beautiful floral tributes, spiritual bouquets and kind words of sympathy received in memory of our loved one.

MRS. ELLEN LOFTUS
MR MATTHEW LOFTUS
MISS ELIZABETH LOFTUS
MISS EDNA CRAWFORD

CARD OF THANKS

We wish to express our sincere thanks to our friends and neighbors for the beautiful floral tributes, spiritual bouquets and sympathy extended to us during our recent bereavement.

MR DANIEL LYDON
MISS ESTHER LYDON

Domesticating Silver Fox

The United States Department of Agriculture has issued a bulletin on the silver fox industry, in which it says that as a fur animal propagated in captivity the silver fox has no equal. Beginning in 1887, when Sir Charles Dalton and Robert Oulton conducted their first experiments on a small island off the eastern coast of Canada, the growth of this industry has been so steady that today it occupies a strong position in live animal husbandry in the United States. Rapid draining of swamps and cutting of timber, together with the heavy increase in population and a growing demand for furs of all kinds, have cut deeply into the fur supply. Even such fur as skunk decidedly unpopular three years ago is now bought under its rightful name.

Scott's Best Novel

Which is Scott's best novel? This question was once discussed by Sir William Fraser and Bulwer-Lytton. They agreed each to write his choice on a separate slip of paper and compare. Sir William announced that he knew in advance they would agree. They both wrote "The Bride of Lammermoor." Mark Twain hated the novels of Scott. He regarded him as one of the world's worst writers. Then some one persuaded him to read "Quentin Durward," and he was so captivated that he declared Scott could not have written it.—William Lyon Phelps in Scribner's Magazine.

WINCHESTER TRUST COMPANY

WINCHESTER MASS.

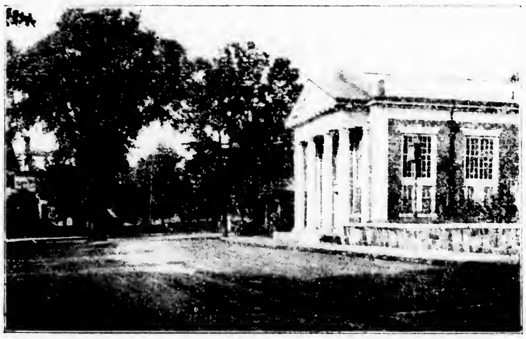

MEMBER OF THE FEDERAL RESERVE SYSTEM

CAPITAL	$100,000.00
SURPLUS	100,000.00
UNDIVIDED PROFITS over	72,000.00

On November 15, 1927 the Second (1942) Liberty Bonds are called for payment. On that date the interest stops. The United States Government offers in exchange a 3½% Five Year Treasury Bond callable in three years. The price in exchange is to be $100.00 and 12½ cents. This offer will remain open but a short time. If it is your wish we will assist in making the exchange of Bonds.

Directors

CHARLES E. BARRETT
CUTLER B. DOWNER
JERE A. DOWNS
GEORGE A. FERNALD
FREELAND E. HOVEY
RALPH E. JOSLIN
JAMES NOWELL
WILLIAM L. PARSONS
FRED L. PATTEE
FREDERIC S. SNYDER
CHARLES H. SYMMES

Reward of Virtue

Is there no reward? Do you seek a reward greater than doing what is just and good? At Olympia you wish for nothing more, but it seems to you enough to be crowned at the games. Does it then seem to you so small and worthless a thing to be good and happy?—Epictetus.

Papua or New Guinea

British New Guinea, now known as the territory of Papua, is one of the territories of the commonwealth of Australia. It consists of the southeastern part of the island of New Guinea, with the islands of the D'Entrecasteaux and Louisiade groups and all islands between 5 degrees and 12 degrees south latitude, and 141 degrees and 155 degrees east longitude. The area of the territory of Papua is 90,540 square miles, of which about 87,786 square miles are on the mainland of the island of New Guinea, and 2,754 square miles on the smaller islands. The estimated population is about 276,000, most of which consists of native Papuans.

Experienced Men Rely on First Impressions

The banker learns soon that your face usually tells more than is told by your lips or your written statement, and this is something that you may very well remember. Your first impression, if it is one of suspicion, is usually correct. I doubt if any experienced teller will ever cash a check for a stranger, no matter how well introduced, if this first glance at the man telegraphs to his brain "Look out! Be careful!" If he does, he usually regrets it.

I believe that when two persons meet for the first time eye telegraphs to eye. For one instant, and perhaps for one instant only, eye tells eye the truth, the hidden truth, and the absolute truth; then the lying begins, if any. This is, I believe, an animal instinct purely, but always dependable.

Ellis Parker Butler, in Hearst's International-Cosmopolitan.

Indian Massacre That Moved Poet to Verse

"A poem on the late massacre in Virginia" was the first celebration, in verse, of the American colonies, according to evidence satisfactory to the New York World.

Christopher Brooke (he was a lawyer as well as a poet, and the friend of Johnson, Drayton and other men of letters), started off with an obsequious prose dedicated to the Right Honorable and Worthy Company of Virginians.

The poem was written in heroic couplets, and Christopher Brooke began by explaining that, like the church, he believes in rejoicing with them that do rejoice and weeping with them that weep.

The poet allowed that God was still in his heaven, despite the doings of "these Divilish hands"—belonging to the Indians.

Brooke evidently was one of the first irreconcilables for he pointed out to the governors of Virginia that the massacre may have been due not only to "false securitee," but to their trust in "Leagues confirm'd by oaths."

Poor Risk

About the worst insurance risk of all is the innocent bystander.—Great Bend Tribune.

Locating Streets by Name

In Mexico City it is usually possible to tell the general location of a street by the character of its name. Thus in one section of the city all streets bear the names of trees or flowers. In another section the names of popular heroes, and so on.

Longfellow's Smithy

Concerning the discussion as to where the smithy was that is mentioned in Longfellow's poem, Ernest Longfellow, in his book "Random Memories," says, "A short time ago I saw in an English newspaper that the village smithy was in a certain English village that was named; as a matter of fact, as everybody knows, it was on Brattle street, Cambridge, Mass."

Revenged

A busy housewife came into the sitting room, a determined look in her eyes.

"I shall have to punish those children," she began.

"What have the little beggars been up to now?" asked father, looking up from his newspaper.

"Why, they've made a mess of my sewing room," explained his wife. "Needles, reels of cotton, scissors—everything had been hidden away in the most unexpected places. It's exasperating."

Her husband laid down his paper and smiled.

"I did that," he said calmly. "You tidied up my desk so beautifully the other day that I thought it only fair to return the compliment. So I tidied up your sewing-room."

Treasures Placed on Altar of Friendship

A Washington man who spent some months in a rooming house in New York brought home a small yarn to a woman who tabbed them down:

"In the house where I put up I was in a room that had just been vacated by an old Englishman, who had lived in it for years. His income was so small that after settling for his rent and laundry he had 20 cents a day for food.

"Nobody guessed it, because he was so dignified and proper proud. One day he brought home another old gentleman and they shared the 20 cents between them until the adopted one was taken ill. Illness calls for doctors, so the old Englishman brought to the room a man who came in a car, and when he went away carried some books for which he had paid $4,000.

"When the excited landlady wanted to know why, for goodness sake, he hadn't sold the books before, the old gentleman told her that he would have suffered any personal privation rather than part with his handed-down treasures, but with a sick friend it was different.

"And when you figure it out that his friend was just a poor old fellow he had picked off a park bench because he had no better home, you can understand how proud I was to inherit his room."—Washington Star.

"Say It With Flowers"

Established 1900

Geo. F. Arnold

FLORIST

COMMON STREET

Tel. Store 0205 House 1854-W

Flowers Telegraphed Anywhere

FLOWERS FOR ALL OCCASIONS AT SHORT NOTICE.

Wonderland Grass Seed cannot be beat.

NOW IS THE TIME FOR
PEACHES
AT WOODSIDE GARDENS
Cor. Highland Avenue and Lebanon Street
TEL. WIN. 0323

Onions

In ancient times there was a tradition that onions thrived best when stolen from a neighbor's garden and transplanted.—Progressive Grocer.

Many Kinds of Bark in Use as Medicine

The United States Pharmacopoeia lists 17 kinds of bark used in medicine. There are, however, no less than [illegible] kinds of bark altogether grown in America which are more or less widely used for preparing simple, home-made remedies, although only 17 are classed as "officinals."

Some are valued, for example, as febrifuges, chief of which, of course, is the Peruvian bark or cinchona, to which the world owes the priceless boon of quinine.

A second class includes those which exert a cathartic or laxative effect, and of these the most highly prized is the bark of the graceful little buckthorn tree found in California, and known by its Spanish name of cascara sagrada (sacred bark).

A third class includes those which stimulate the flow of one or another of the secretions of the body, such as the saliva, gastric juice, perspiration, mucus, etc.

Others are soothing in nature, such as an infusion of slippery elm, and many may be used for preparing soothing drafts in cases of sore throats, etc. Still others are said somewhat vaguely to possess "tonic" properties.

COMMANDER BYRD TO HAVE GEOGRAPHIC'S AID

The National Geographic Society announced today that it has extended its co-operation to the Antarctic Expedition of Commander Richard E. Byrd, which co-operation will include the sending of scientific observers, and the contribution of $25,000 from The Society exploration funds toward the scientific equipment of the expedition.

A thorough exploration of Antarctic regions offers a rich field for collection of scientific data. The Society's trustees believe, though the phenomena to be observed in the South Polar regions are in marked contrast to those of the Arctic.

First Far Northern Flights

It was recalled that Commander Byrd gained his first far northern flying experience when, in 1925, he was assigned by the U. S. Navy to accompany the MacMillan Arctic Expedition which was sponsored by the National Geographic Society, and to command the three airplanes and the Navy personnel of that expedition.

Commander Byrd already is the holder of the Hubbard Gold Medal, The Society's highest award, held by only eight men, which was presented to him in behalf of The Society by President Coolidge after he returned from his history making flight over the North Pole.

Far North and Far South Contrasts

In regard to the scientific aspects of Antarctic exploration a statement from The Society says:

Conditions in striking contrast to those in the Arctic will be encountered by the Byrd Expedition in the Antarctic. Instead of a vast expanse of sea and relatively low land, there is a high continent, larger than Australia or the United States. In the valleys of the Far North the summer sun brings moss, grass, and flowers. But in contrast, the bleak plateaus and mountains of the Antarctic harbor practically no living things because much of their area is perpetually blanketed by snow and ice.

Birds frequent the edge of the Ice Barrier where they can exist upon the creatures of the sea but inland no life has been found because there is no vegetation. The bears, wolves, foxes, rabbits, musk oxen, and caribou of the Far North have not a single representative in the Far South known to man.

Great Ice Barrier

Commander Byrd's Expedition will doubtless be able to augment the information contained upon the now meager maps of the Antarctic continent. Explorers cannot sail along the coasts of this continent as they can along those of Australia or Africa. The Great Ice Barrier and pack ice keep ships at a distance, sometimes of several hundred miles. Only in a few isolated places has this barrier been penetrated and the actual land reached.

This condition is in contrast to that of Greenland where the Ice Cap extends to the coast in only a few places. It is known that practically all of Greenland is a high plateau; but the topography of the Antarctic continent is practically unknown except for small areas traversed by explorers.

The present map of the Antarctic regions, therefore, is mostly blank, with a few patches of known territory along the coast, and one or two narrow paths penetrating inland. The best known region is the land directly south of New Zealand traversed by Shackleton, Scott, and Amundsen. The world is still hazy in regard to the high mountain ranges which exist near this most used highway to the South Pole; and little is known of the land lying relatively near the Pole and between it and Africa South America, the south Pacific, and the southern Indian Ocean. Observations from the air should make it possible to fill in much of this data.

Among the important problems to be worked out by Commander Byrd are those relating to the meteorology of the southern continent and its effect on world weather, especially that of the southern hemisphere. Observations have been taken on the ground along the Shackleton, Scott, and Amundsen routes, but nothing is known of conditions on the other side of the Pole or in the air above the continent. It is believed that the barometric and temperature changes and the air currents originating over this great land mass strikingly influence the weather to the north, and that the gathering of data over regions now unknown will aid weather forecasting.

Although the field for zoological research in the Antarctic is narrow, the party will be on the lookout for any specimens that may be encountered in the regions hitherto unvisited by man. Any rock specimens that give promise of adding to the geological knowledge of the unexplored continent will also be collected.

CAMBODIA: HODGE PODGE OF THE UNEXPECTED

The world's oldest monarch, the King of Cambodia, 87 years of age, recently died in his picturesque capital Pnom-Penh, in southeast Asia. His land, part medieval, part ultra-modern, is described in the following bulletin from the Washington, D. C. headquarters of the National Geographic Society.

Cambodia is a hodge podge of the unexpected, says the bulletin. It is a land of forests, damp and leech-infested, of open savannahs, of wide rice fields and plodding water buffalo; of tigers and wild elephants; of humble cottagers, all literate, whose chief pleasure is writing poetry; of gilded modern pagodas, and temples, hoary with age, swallowed by the jungle; of automobiles, trolley cars, and electric lights.

A Protectorate of France

The forms of an oriental kingdom are faithfully followed; but behind the king, his five ministers, and his court formalities, stands the French Resident-Superior, and at his elbow a few French soldiers; for Camodia is a part of French Indo-China and a protectorate of France. The country is slightly smaller than the State of Missouri and has a population of about two and a half millions.

The Mekong, one of the world's great rivers, is the life artery of Cambodia. Sea going steamers ascend the stream to Pnom-Penh, the capital, 200 miles from the sea; and smaller steamers and junks traverse the network of streams and lakes hundreds of miles farther inland. But it is not only as a waterway that the stream is useful. On its overflowed lands the country's chief crop, rice, is raised in abundance.

Most of the civilized people are concentrated along the river and between its lower reaches and the Siamese border. The country houses in all parts of Cambodia are set on posts which raise them from six to 10 feet off the ground. This is necessary along the river banks because of the high floods, and elsewhere to protect the householders from tigers.

Ceremony Marks End of Flood

During the flood season a great lake forms in western Cambodia, into which the waters of the Mekong flow until it becomes a body of water 118 miles long, 18 miles wide, and more than 35 feet deep. When the floods recede, the waters flow from this natural reservoir back into the Mekong and keep its lower reaches well filled. The great importance of the river and its floods is recognized by an annual festival on the stream connecting the Great Lake and the Mekong. A cord is stretched across the stream and at the time of reversal of the flow this is cut with great ceremony by the king from the royal houseboat.

The highlands to the north are occupied by wild tribes of hunters who must fight for existence against rank vegetation, wild animals, snakes and insects. Slave raids from neighboring countries have made them wary and suspicious and they look upon all outlanders as enemies. Some of them protect their villages by poisoned darts stuck up in the ground.

Where Civilization Means Literacy

Practically all of the civilized Cambodians are literate. The country abounds in old temples, built during the Cambodian Golden Age, some 700 years ago. In these the Buddhist priests conduct schools which are attended by all children, from those of humble farmers to those of the royal family. The princes, like all other boys of Cambodia, must live during a certain period as novitiates in a temple, subsisting by means of the begging bowl, as the Buddha did, and as the priests do today.

Pnom Penh is a colorful capital set upon hills on the banks of the Mekong, its ornate temple spires and magenta tiled roofs half hidden by giant palms and flowering tropical trees. In a parklike inclosure on a hill top is the palace of the king surrounded by the houses of his multitudinous feminine retainers. Whomever happens to be the King of Cambodia might be described as a monarch entirely surrounded by women. Some are wives, some servants, and hundreds are dancing girls, trained from childhood to perform the intricate movements of dances handed down from the remote past.

Women Bobbed Haired and "Knickerbockered"

Cambodian women present a strikingly modern appearance with their short hair and what might be mistaken at first sight for knickerbockers. This nether garment is the "sampot." In making it a width of cloth is girded about the waist, then the ends are folded between the legs and tucked in at the waist line. Both men and women wear the sampot, and it is often difficult for a Westerner to distinguish between them. The men, however, wear a sort of jacket above the sampot, while the women for the most part wear a cloth or scarf draped over one shoulder and under the other arm.

The sampots of both men and women are usually of brilliant colors. Everywhere on the streets of Pnom-Penh one sees the yellow robes of the Buddhist priests; and the parasols carried by the men of the upper classes add still other hues to the street scenes. But though the capital is soaked in Eastern atmosphere, the West has been introduced by the handful of French officials and business men. Electric street lights twinkle among the hanging flowers of tropical trees; tram cars lumber by; and one may book passage to outlying towns in motor buses that ply over well metaled roads.

Evidence of the high culture and power of the Cambodians at the height of their Khmer empire, from the eighth to the fourteenth centuries is seen in the remarkable ruined temples and palaces of the old capital city of Angkor Thom, now deserted and surrounded [illegible] t and jungle. The terraces a[illegible] of the old structures abou[illegible]ellent stone work, intricate c[illegible] and highly artistic sculpture. [illegible] the difficulty of access, th[illegible] of visitors go annually to [illegible] wonders of this old capital cit[illegible]

The cult[illegible] Cambodians during their [illegible] Age was owing in large part [illegible] leadership by Hindu colonists and conquerors. Brahmin influences are still to be traced in the Buddhism of Cambodia.

No Lasting Harm

If we could see ourselves as others see us we'd soon find some one we thought looked worse and be happy again.—Ohio State Journal.

Winter's Effect on Roots

The bureau of plant industry says that the roots of trees grow during the winter below the frost belt. The roots do not grow if the ground freezes down to three or four inches.

MORTGAGEE'S SALE OF REAL ESTATE

By virtue of the power of sale contained in a certain mortgage deed given by Clinton K. Seymour and Alice C. Seymour, his wife, in her right, to New England Bond and Mortgage Company, dated September 18, 1926 and recorded with Middlesex South District Deeds, Book 5019, Page 128, for breach of the condition of said mortgage and for the purpose of foreclosing the same will be sold at public auction on the premises hereinafter described on Monday, October 3, 1927, at four-thirty o'clock in the afternoon, all and singular, the premises described in said mortgage deed to wit

"the land with the dwelling house thereon situated in said Winchester on Rangeley Road and Ravine Road, being Lot 31 and the Easterly part of Lot 21 as shown on a plan entitled "Rangeley Estate of Edwin Ginn, Winchester, Mass." by Parker Holbrook, Engineer, dated August 1920 recorded with Middlesex South District Deeds, Plan Book 289, Plan 10, bounded:

Northeasterly by Ravine Road, four hundred and ninety-three and fifty one-hundredths (493.50) feet; Easterly by a curved line at the corner of Ravine Road and Rangeley Road, forty-two and seventy one-hundredths (42.70) feet Southeasterly by Rangeley Road, two hundred and seven and thirty-nine one-hundredths (207.39) feet, Southwesterly by Lot 20, as shown on said plan, one hundred seventy-three and ten one-hundredths (173.10) feet, Northwesterly by land now or late of Bangs, sixteen and eight one-hundredths (16.08) feet, Southwesterly by land of said Bangs, three hundred and one and sixty-nine one-hundredths (301.69) feet, Northwesterly by the remainder of said Lot 21 now owned by one Abbott, one hundred and ten (110) feet, containing about 78,000 square feet.

Subject to a right of way and restrictions mentioned in deed from Arthur N. Holcombe et al, Trustees, to Clinton K. Seymour dated October 1, 1920 and recorded with said Deeds, Book 4415, Page 393.

Subject to a prior mortgage to the Brookline Savings Bank written in the sum of $18,000."

Sale will be made subject to the aforesaid mortgage to the Brookline Savings Bank, to unpaid taxes, tax titles and municipal liens, if any there are.

A deposit of Six Hundred Dollars ($600.00) will be required to be paid at the time and place of sale, balance in ten (10) days thereafter.

LAURENCE W. BURKE,
Assignee and Present Holder of said Mortgage
Amondoo, Bicknell and Ryan, Solicitors,
6 Beacon Street, Boston, Mass. s9-3t

Winchester, Mass., Sept. 6, 1927

TO THE BOARD OF SELECTMEN OF THE TOWN OF WINCHESTER The undersigned respectfully petitions for a license to keep, and store

GASOLINE

10 gallons in motor vehicles while in private garage which garage is to be located on the land in said Winchester situated on Wildwood Terrace and numbered 5 thereon, as shown upon the plan filed herewith and certifies that the names and addresses of all owners of record of land abutting the premises are as follows:

Abutters: Christena A. Johnston, 7 Myrtle Street, Winchester; Charles A. McDowell, Hull; Town of Winchester; Avis A. Leach, 32 Fletcher Street, Winchester; William H. Jenks, 38 Fletcher Stret, Winchester; Vernon H. and Esther B. Hall, 3 Wildwood Terrace, Winchester.

MILDRED B. KUYPER

Town of Winchester, in Board of Selectmen, Sept. 6, 1927. On the foregoing petition it is hereby ORDERED that a public hearing thereon be held on Monday the 19th day of September 1927 at 7:40 p. m. in the Selectmen's Room in the Town Hall Building; that notice thereof be given by us (at the expense of the applicant), by publishing a copy of said petition, together with this order, in The "Winchester Star" at least seven days before said date and that notice of the time and place of said hearing be given by the applicant by registered mail not less than seven days prior to such hearing, to all owners of real estate abutting on the land on which such license, if granted, is to be exercised.

A true copy
Attest:
GEORGE S. F. BARTLETT,
Clerk of Selectmen

Amendment to By-Laws

TOWN OF WINCHESTER, MASS.

Adopted at Town Meeting on March 17, 1927

VOTED, That Article II of the By-Laws be amended by adding thereto the following new section under the caption "Cemetery Funds":

CEMETERY FUNDS

"Sect. 3. Funds, money and securities deposited with the Town Treasurer in accordance with the provisions of Section 19 of Chapter 114 of the General Laws, or otherwise, for the preservation, care, improvement, or embellishment of Wildwood Cemetery, or of burial lots therein shall be paid into the town treasury and all such funds, money and securities and the accounts thereof shall be kept separate from other funds, money and securities and accounts of the Town.

The Treasurer shall hold all such funds, money and securities subject to the order of the Selectmen and the Board of Cemetery Commissioners and shall invest and pay out the same and the income thereof on the orders of the Selectmen and said Commissioners or with their approval."

I hereby certify that the foregoing is a true copy of the amendment to Article II of the By Laws adopted by the Town of Winchester, Mass. at an adjourned session of the Annual Town Meeting of March 7, 1927, held on March 17, 1927, and approved by the Attorney General of Massachusetts on August 19, 1927.

MABEL W. STINSON,
Town Clerk

au26-3t

Essence of Life

Cheerfulness is to life what perfume is to the flower.—Forbes Magazine.

Chats With YOUR Gas Man

A HEAT MESSAGE FROM MARS

True, Mars will never heat your home or your person as well as the better known heat-producing planet, the Sun. But, the temperature of the War God's planet does have a direct influence on the temperature in your home.

A special instrument, called a thermopile by the technically minded, is used by Professor Coblenz, of the United States Bureau of Standards, to measure the temperature of Mars. An adaptation of this thermopile is used by the American Gas Association Testing Laboratory in testing the efficiency of gas-fired radiant heaters.

No emphasis need be given the delicacy of this particular instrument. Called upon to measure accurately the heat of Mars, it enables the trained engineers at the Laboratory to check carefully the efficiency of the radiant heater before they admit it to the Blue Star Honor Roll.

When buying your radiant heater make sure it bears the Laboratory Seal—the Blue Star of Approval.

Arlington Gas Light Co.
527 Main Street
Winchester, Massachusetts
"If It's Done With Heat, You Can Do It Better With Gas."

Nothing approaches them—the Darwin cobalt high speed steel razor blade. Wilson the Stationer.

Mandy Speaks

When Ol' Mandy, rated as a treasure by the white folks she washes for, first came to the neighborhood she let fall the remark that "if folks hasn't got edication dey jes' got to use dey brains."

So [illegible] might have known she would have her own views on this business of Santa Claus. The other day when the holiday demands of the [illegible] little pickaninnies loomed up mountain high, how do you suppose she settled them? Simply informed the five that Santa Claus was dead. "He dead, do you hear?" says Mandy, "and what's mo' he ain't goin' to come to life again, nuther." How many other heads of families would have followed her example if they dared!—Philadelphia Record.

Synthetic Food Coming

Synthetic food taken [illegible] the light of the sun [illegible] from the nitrogen of the air by chemists will be resorted to in solving the world's food problems as population increases, it is predicted.

Gets Name From Scent

Rosewood is not the wood of any kind of rose tree. It is obtained chiefly from certain kinds of Brazilian trees. The name is due to a faint smell of roses when the wood is freshly cut.

NOTICE OF LOST PASS BOOK

In accordance with the requirements of Chapter [illegible], Section 20, of the General Laws and Acts in amendment thereof or supplementary thereto notice is hereby given of the loss of Pass Book No. 20081, issued by the Winchester Savings Bank, and that written application has been made to said bank for the payment of the amount of the deposit represented by said book or for the issuance of duplicate book therefor.

WINCHESTER SAVINGS BANK
By William E. Priest, Treasurer
s9-3t

The Original In-The-Door Oil Burner

INSTALLED IN THE DOOR

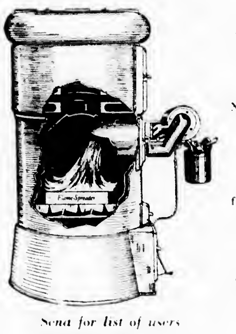

Send for list of users
See it in operation

Kimball & Earl

528 MAIN ST., WINCHESTER TELEPHONE 1812
au26-tf

Sales Prove Public's Admiration for Fleet New Dodge

fastest four in America
mile-a-minute performance

$875
F.O.B. DETROIT
FULL FACTORY EQUIPMENT—4-DOOR SEDAN (NOT A COACH)

26,000 new Dodge Fours sold in less than seven weeks!

Thousands of orders still unfilled!

And with good reason!

At a time when speed is a paramount consideration with every motorist, here is a mile-a-minute performer—the fastest Four in America!

At a time when curbs and streets are packed and jammed with vehicles, here's a big, roomy car SO EXPERTLY DESIGNED that it will fit into 17½ feet of curb space and turn 'round in a 38-foot street!

And when were snappy pick-up and get-away more universally required and desired? This brilliant new Four steps from zero to 25 miles an hour—thru gears—in less than 7 seconds!

Longest springbase under a thousand dollars, too—its comfort already lauded by hundreds of coast-to-coast tourists!

The lowest priced Sedan ever sold by Dodge Brothers.

Ask about our special time-payment arrangement—exceptionally generous.

FRANK MURPHY, Inc.
736 Main Street, Winchester

DODGE BROTHERS, INC.

Throw away your old razor blades and try a real one. Ask for Darwin cobalt high speed steel blades at Wilson the Stationer's. For Gillette razors only at this time.

EVENING COURSES OF COLLEGE GRADE

BUSINESS

Administration and Accounting

LIBERAL ARTS

ENGINEERING

Civil, Electrical, Mechanical and Architecture

[illegible]

LINCOLN INSTITUTE

Conducted by Northeastern University

[illegible]

BOWDOIN SQ. THEATER

There comes to the Bowdoin Sq. Theater Monday, Wanda Hawley, the famous moving picture star who is well known to thousands of screen fans. She will appear in person in a comedy playlet entitled, "Squaring the Circle" in which Miss Hawley will be seen at her best. She is just as much at home on the stage as in the pictures. She will be assisted by J. Stuart Wilson and the playlet was written by M Boeberg. It is the same as presented at the "Music Box Revue" for two seasons at New York. She is sure to receive a tremendous ovation at the Bowdoin. The picture features will offer Norma Shearer in "After Midnight," a story of young girls and night life in New York. Buck Jones will delight in "Good as Gold" and the Sennett comedy, "Crazy to Act" will also be seen together with two editions of the Pathe News. Opportunity night comes Wednesday and bargain vaudeville show, [illegible] on Friday night. Throughout the week five vaudeville acts will be viewed. Concert Sunday at [illegible]. Free parking [illegible] to all Bowdoin patrons.

RECENT BIRTHS

The little daughter recently born to Mr. and Mrs. George E. Moffette of Church street has been named Jocelyn.

Mr. and Mrs. Joseph Morris of 694 Main street are the parents of a daughter, Margaret Teresa, born on Tuesday.

A son, Raymond Francis, was born at the Winchester Hospital last week to Mr. and Mrs. William H. Rogers of 15 Kendall street.

The little daughter of Mr. and Mrs. William E. McKinnon of Pond street has been named Dorothy Fern.

Mr. and Mrs. Frederick H. Norton of 81 Washington street are the parents of a daughter, Nancy, born at the Winchester Hospital.

$12 IS MAXIMUM RATE

The telephone call over the greatest distance that it is possible to telephone within the boundaries of the United States would cost only $12 per the day rate or $9 by the night rate, for the initial three minute conversation.

WINCHESTER BOAT CLUB

The annual fall regatta will be held Saturday afternoon, Sept. 10, starting at 2 p. m. The races will be confined to novelty events, and will be open to all. The straight-away races, consisting of the single-singles, and tandem-singles, will be run over the quarter mile course, in canvas canoes, and the usual tail end hand paddle, hurry-scurry and tilting events will be held. The girls will again compete in a single-singles race, and it is hoped that one or two races for boys will be run.

During the past season there was little or no canoe racing interest shown on Mystic Lake. As no meets were held with the Medford Boat Club, a few of the Winchester paddlers entered into the outside meets. In the meet held at Canobie Lake, Salem, N. H., over Labor Day, they entered several of the races but failed to make a good showing.

Plans have been completed for the club dance to be held Saturday evening, Sept. 10. As the vacation season is nearly over a very good attendance is expected. This dance is for the club members and their friends. A subscription dance will be given on Saturday evening, Sept. 17.

Much interest is being shown in the coming tennis tournament, to decide the club's singles championship which starts on Sunday, Sept. 11. Eight or nine players have already entered their names, and before the entries close on Saturday evening, the list should contain 12 to 15 names. The tournament games will be played each week-end, until the championship is finally decided upon. Cups will be awarded to the winner and to the runner-up. Harry Gardner, Lars Sandberg, Hall Gamage, Dr. Blanchard, Ferd Hawley, Dr. Priest, Merrill Tucker and Robert Moffette are among those who are expected to make a strong bid for the honors. All tennis enthusiasts are urged to send in their entries to the Tennis Committee.

Wilson the Stationer is selling the new Darwin razor blades for Gillette razors.

GRANADA THEATRE

"The Ten Modern Commandments" with Esther Ralston and Neil Hamilton as the stars, is the photoplay feature on the program the beautiful Granada Theater in Malden is offering the last three days of this week. The usual five act bill of vaudeville will also be presented today and Saturday.

They've gone and done it again, those two [illegible] laugh producers Wallace Beery and Raymond Hatton. In fact, their new picture, "Fireman, Save My Child," which will be shown at the Granada for three days starting next Monday, [illegible] their previous hits, "Behind the Front" and "We're in the Navy Now." This picture is not merely a string of "gags." It has a well defined plot with excruciating comedy situations that build and keep on [illegible] with each moment [illegible] bursts of laughter.

The Cole and Grant Revue will be the headliner on the vaudeville bill for the first half of next week. This is one of vaudeville's biggest attractions and combines with the photoplay, "Fireman Save My Child" in making one of the most entertaining programs the Granada has ever offered.

"Dance Magic," starring Ben Lyon will be shown at the Granada for three days starting next week Thursday.

VIRGINIA'S 1ST TELEPHONE LINE WAS PLACED IN 1877

The first complete telephone line to be installed in the State of Virginia was between Fredericksburg and Falmouth. In 1877, a line extending from the office of the Chief Signal Officer of the army at Washington to Fort Whipple was constructed and about the same time, some other lines were built in Washington, but Fredericksburg lays claim to the distinction of having the first complete line operated in the State.

We are new carrying in addition to the popular Darwin razor blade of cobalt steel the new Radium blade, also for Gillette razors. Try them. We known you'll be satisfied.

LETTER FROM HAROLD FULTZ

Former Winchester Boy Writes Interestingly of Events in China

[illegible]

Dear H[illegible]

Yesterday [illegible] "Great Heat" [illegible] 110 degrees [illegible] Of course, [illegible]

[illegible]

I was dining with a [illegible] family last Sunday and suddenly the mother of the family screamed and all because she saw her little boy on the lawn in the sun with no hat on. The father of the family sprang for the child as if the child had been standing in fire.

And speaking of the missionaries, I want to say a few words. There is a great deal said about them being somewhat responsible for the present chaos in China. The British particularly condemn them. Without deep inquiry, I have nothing to say about their effect in China. But I can tell you they are sincere folks, they have had to have remarkable courage and faith to live in China and to the officers and men of the Marblehead they have been true Christians in their hospitality. And I can say, too, that missionaries develop the most beautiful children I ever hope to encounter in this world. I attribute the discipline, sweetness, excellent education of these kiddies to the fact that a missionary mother and father can and do give more time to the molding of their children's characters. And unworthy would I be of my New England heritage if I did not express something else I feel and that is that the Christian atmosphere they breathe must surely play a big part in their surpassing beauty of soul which seem so apparent on each child's countenance. To the affection of these missionary kiddies I owe much of my contentment in China and every Saturday and Sunday I dwell among them.

Each day we inspect our great engines. They are still, passive, dead, cold. But they are in every part intact, ready, eager to devour the Pacific and once more let their propeller's churn American ocean. Rumors persist we shall leave here soon. We may go to Hongkong from there we do not know. We are truly [illegible], anticipating only our [illegible] to meals and bed.

[illegible] do I wonder what joys and [illegible] New England summer may [illegible] I hope [illegible] "honk" [illegible]

[illegible] I have good drinking water, [illegible] where water is never safe [illegible] I have friends, adult and [illegible] juvenile in this very port and I [illegible] inestimable joy in the faith that I still have friends in America. Every cloud has a silver lining even in China.

I'm always wishing you may all be very well. I hope the little front porch is cool these days and glad indeed shall I be when world misunderstandings let me sit on that porch once more.

Ever your sincere friend,

Harold

FACTS ABOUT THE TELEPHONE

It takes more than 380,000 people to operate the country's telephones.

New York City has nearly three times as many telephones today as it had in 1914.

There are over sixty million miles of telephone wire in the United States.

There are over twenty thousand telephone central offices in the United States.

Michigan has ten times as many telephones per hundred people as are found in Europe.

In 1895 the United States had one telephone for every 242 people. Now we have one telephone for every seven people.

Beloit, Wisconsin, has as many telephones as the whole country of Greece, although Greece has 250 times as many people as the City of Beloit.

In proportion to population, Seattle has over three times as many telephones as The Hague, Holland, the capital city of Queen Wilhelmina's realm.

Right and Wrong

There is no credit in knowing how to spell but positive disgrace in being ignorant on that point. So there can be no credit in doing right, while it is infamous to do wrong.—G. F. Train.

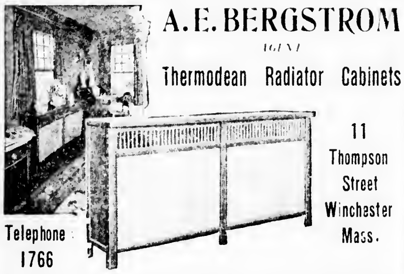

A. E. BERGSTROM

AGENT

Thermodean Radiator Cabinets

11 Thompson Street Winchester Mass.

Telephone 1766

EVENING SCHOOL OF LAW

NORTHEASTERN UNIVERSITY

For Employed Men and Women

LL. B Degree — 30th Year

Thorough preparation for bar examinations and practice. Case method of instruction. Instructors are practicing attorneys. Students of widely varying ages and occupations. Graduates highly successful as lawyers and business executives.

Registration day or evening, write or call school office

Everett A. Churchill, Dean
Boston Y. M. C. A.
316 Huntington Ave.
Telephone BACk Bay 4400

Announcing

A new series of Packard Cars

—both sixes and eights

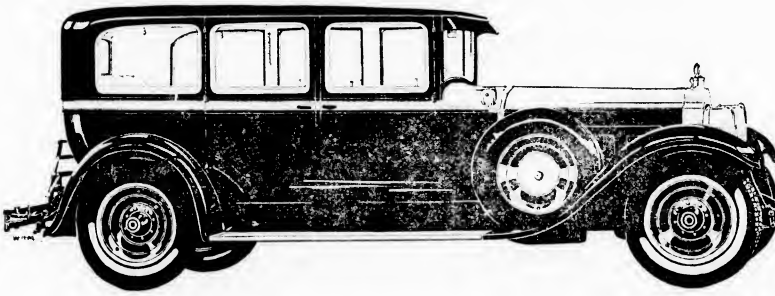

YOU are cordially invited to visit us and see the new series of Packard cars now on display.

The improved Packard Six and Packard Eight are available in a wide variety of open and closed models, the Six priced from $2275 to $2785 and the Eight from $3975 to $5250 at the factory.

You will find these the finest cars and greatest values Packard has ever offered.

We will appraise your present car at its highest market price and apply its value against the down and monthly payments required on any new Packard you may select

PACKARD

ASK THE MAN WHO OWNS ONE

ANDERSON MOTOR COMPANY
666 MAIN STREET, WINCHESTER
TEL. WIN. 1053-1054

TELEPHONE IMPROVEMENTS

Multitudes of new devices for the ordinary wire telephone system have been perfected and are now in general use throughout the country. And the work does not stop; for example, the two terminal instruments, the transmitter and receiver, which one always sees, are required in many forms in the telephone system. Not only are they necessary for subscribers' sets, but also in special forms for use by operators, by linemen, and in the studios of radio stations. Greater efficiency, durablity, and fidelity of reproduction have already been obtained, and electrical and mechanical experiments to further improve these instruments are always being conducted.

One of the most outstanding telephone developments is that of multi-conductor cable; this can be run through ducts and manholes underground or attached to poles overhead. Such a cable, only 2 5/8 inches in diameter, may contain over 1200 pairs of wires, for connecting telephones to a central office. Without this concentrated means of making connections it would be impossible to provide the present service in the densely populated portions of cities at anything like the present cost. Suitable cable is also used for connections between central offices and between towns. Cable has the great advantage of being immune against the ravages of sleet and wind.

Strive to Keep Cost Down

To keep down the cost of telephone service is of the greatest importance because the wide extension of telephone service requires that it be within the means of the average citizen. With the increase in complexity of the telephone plant as the total number of subscribers becomes greater and greater it is only by means of many improvements that the cost of service is kept down.

Great expenditures for heavy wire have been obviated through the use of loading, which is the insertion of inductance coils at intervals in a line, improving its electrical characteristics. Two other developments which have also saved large sums in the growth of the telephone plant are repeaters, by means of which speed is amplified by vacuum tubes, and phantom operation, which provides three conversations on only two pairs of wires. All of these improvements were brought into practical form, suitable for extensive application, by the continued efforts of the laboratory experts.

READY FOR SCHOOL?

"All aboard" for school. The suits, dresses, shoes and pencil boxes are all in readiness. The little fellow who is starting for the first time is eager and enthused over the prospects of this journey. Of course, he has no realization of its length or of the difficulties involved!

How about this train, that is ready to leave with the next shout of "all aboard?" The engineer of the railroad train knows that the engine is in top-notch condition because it had a careful looking over. He is sure that everything is in readiness for the start. Is the "body-engine" of your child in complete readiness? If you have not already done it, take him to your doctor for a thorough going over. See if his weight is above or under par; pay attention to his posture; find out if his vision is good; his bearing normal; and have the throat and teeth carefully examined. Attention to these essentials now may prevent a "bad smash-up" in that little engine! And remember that no child can enter a public school in Massachusetts who has not been vaccinated against smallpox.

Fourteen hundred children in this state were examined under the auspices of the Department of Public Health in the Well Child Conferences during the first six months of this year. Only 236 were without physical defects!

There is time to have the "engine" looked over in these last few days. Give your child his right to start with no handicaps. "All aboard" for school.

SOME STRANGE KINDS OF FISHES

One lungfish is worth a number of garfish if the recent trading by the New York and London aquariums afford a market indicator for odd fishes.

Lepidosiren paradox, the lungfish, who can take his drink of water or leave it alone, by terms of the trade, has moved to a New York Aquarium. When there is water in the Amazon swamps from which it came, the lungfish swims as other fish. When drought comes it burrows into a mud bank and waits patiently for the next freshet.

Fishes That Change Their Colors

Fishes like animals show remarkable adaptation to their environments, according to a communication to the National Geographic Society.

Groupers, rock fishes, and hinds have the power of undergoing complete color changes almost instantaneously. The color tone becomes lighter or darker and the markings become bold or fade and disappear. Such color changes can be seen to advantage in individuals kept in an aquarium.

The Swell-fishes have the power of suddenly inflating the body with water or air until they assume an approximately globular form several times the normal diameter, which must be disconcerting to any enemy about to seize one. The Porcupine-fish, in addition to doing this has the body everywhere covered with long, sharp spines which project in every direction like the quills of a Hedgehog. Many persons who are familiar with the inflated skin of Swell-fishes and Porcupine-fish used by the Japanese as picturesque lanterns will be surprised to learn that both are common in southern waters.

Most marine animals which swim, especially swiftly and continuously, have a forked tail-fin. This shape of tail avoids the space immediately behind the axis of the body where the stream-lines following the sides (of a moving fish) converge. A rounded or pointed tail which would occupy such area would be a drag.

And Then the Tails

Whales and Porpoises, though they move the tail up and down instead of from side to side, have a forked tail-fin, only it lies in a horizontal instead of a vertical plane. The wide ranging members of the mackerel family and other more or less related marine fishes have a forked tail-fin set on a firm, narrow base; and the freest swimming sharks (Mackerel sharks and the Man-eater) have acquired a tail of the same shape, though the ordinary shark tail is weak and unsymmetrical.

The Red Snapper comes from deeper water than other common snappers. There is a tendency for fishes which swim deep down under the blue or green sea and yet within the range of surface light penetration to be red in color. A great many are not, to be sure, but a larger proportion are red here than elsewhere, frequently a clear bright striking red all over.

It seems almost a pity that the light in which they live is so green that the color, red, must appear an intangible neutral gray! Perhaps it gives them a useful inconspicuousness down there, or perhaps it absorbs a maximum amount of the dim, strongly blue-green sunlight, which is in some way beneficial.

Shark is a Conservative

While evolution has been molding other more modern fishes into a great variety of forms to fit every niche in the infinitely varied but unchanging environment of tropical seas, the shark has always been much as we find him today.

It is not surprising, therefore, that there is a fish which owes its very remarkable structure and habits to the presence of sharks. This is the slender Shark Sucker which has the anterior portion of its body horizontally flattened, and a remarkable oval structure, with movable slats like those of a blind, on the top of its head. With this apparatus it attaches itself firmly at will to the shark's broad side and thus as a "dead-head" passenger, is transported through long stretches of ocean without any effort on its own part.

The Shark Sucker is boldly and very beautifully striped with black and white, but can change its color almost instantly to a dull, uniform gray matching the side of the shark to which it is clinging. It sometimes attaches itself also to other large fishes, such as the Tarpon, or to turtles.

KRASNOVODSK, TRANSCASPIA A REMNANT OF TSARDOM

Krasnovodsk, Transcapia, largest seaport on the eastern shore of the Caspian Sea, is reported to be slowly fading from the map, says a bulletin from the Washington D. C. headquarters of the National Geographic Society.

When the city was built by Russian Army engineers, more than half a century ago, it was destined to become the most important military post and commercial port in Asiatic Russia. But after a short period of presperity, when it vied with Baku, Astrakhan and Persian ports on the Caspian it began to decline until it is now little more than a fishing village.

Seventy Feet Below Sea Level

In its early days the growth of Krasnovodsk was phenomenal, considering its location, continues the bulletin. It is spread out at the foot of bare, converging, sun-parched hills, 70 feet below sea level, with several hundred miles of desert sand at its back door. When its founders arrived there fresh water and grass were lacking. In less than 10 years wharves were built, water distilleries established and the population increased until Krasnovodsk earned the right to be called a Russian city.

Krasnovodsk became the gateway to central Asia for the Tsar's troops when they entered Turkestan. The road from Krasnovodsk to Samarkand is said to have been literally paved with the bones of soldiers of the Russian Army who perished from lack of water and food and disease and sunstroke.

Turkomans in their foot high sheepskin hats, Arabs in their tightly wound kaffeyehs and flowing robes and fez-bedecked Persians, all mingled with the Russians in the trading places.

Distributing Center for Turkestan

The road now is traversed by the Transcaspian Railway that skirts the southern edge of the Kara Kum Desert, nearly touching the Persian border for many miles, and then veering off northward to Samarkand and Tashkent, in the rich agricultural regions of Turkestan. A branch line runs south from Merv to Kushk Post near the Afghan border.

The removal of the railway terminus from Uzan Ada to Krasnovodsk gave the new city the aspect of a boom town. Soon it became the distributing center not only of Russian troops but of oil, grain and other commodities from Europe destined for Geok, Tepe, Askhabad, Bokhara and other important central Asiatic points along the railroad.

Later political conditions in the neighborhood of Krasnovodsk became impossible. Passengers and commercial shipments were delayed and the transshipment of commerce across the Caspian Sea from Baku became increasingly expensive and time consuming. This caused the shippers to look for new routes to central Asia and Turkestan via Samara and Orenburg, Russia, thence directly southeast to Tashkent, an all rail route.

Boats ply between Baku and Krasnovodsk, a ride of 16 to 18 hours, but the wharves are almost as deserted as the railroad station. The sea-going vessels that anchored in the harbor while Caspian trade was brisk, have been displaced by small fishing smacks, row boats and dilapidated barges.

Back To School!

YOUR children will need nutritious food to nourish their growing bodies. Our bread, of which there are many varieties, is rich in food value.

¶Our Week-end Special is PINE-ORANGE CAKE.

¶Our Monday and Tuesday Special is SUNBEAM ROLLS, Regular Price 18c per dozen, Sale Price 15c.

at

Friend's

CHEVROLET

for Economical Transportation

Announcing

The Imperial Landau at a New Low Price

now only $745

formerly $780

A great public demand has made possible a price reduction on the beautiful Imperial Landau.

You owe it to yourself to see this masterpiece of craftsmanship and value—to see how it combines all the advantages of Chevrolet's advanced engineering with a specially designed body by Fisher of such superb beauty and distinction that you are amazed and delighted to find a car of this type priced so low.

The Touring or Roadster $525
The Coach $595
The Coupe $625
The 4-Door Sedan $695
The Sport Cabriolet $715
½-Ton Truck (Chassis only) $395
1 Ton Truck (Chassis only) $495
All prices f. o. b. Flint, Michigan

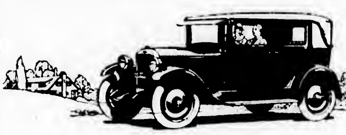

Lynch Motor Sales Co., Inc.

WOBURN, MASS. TEL. WOBURN 0725

QUALITY AT LOW COST

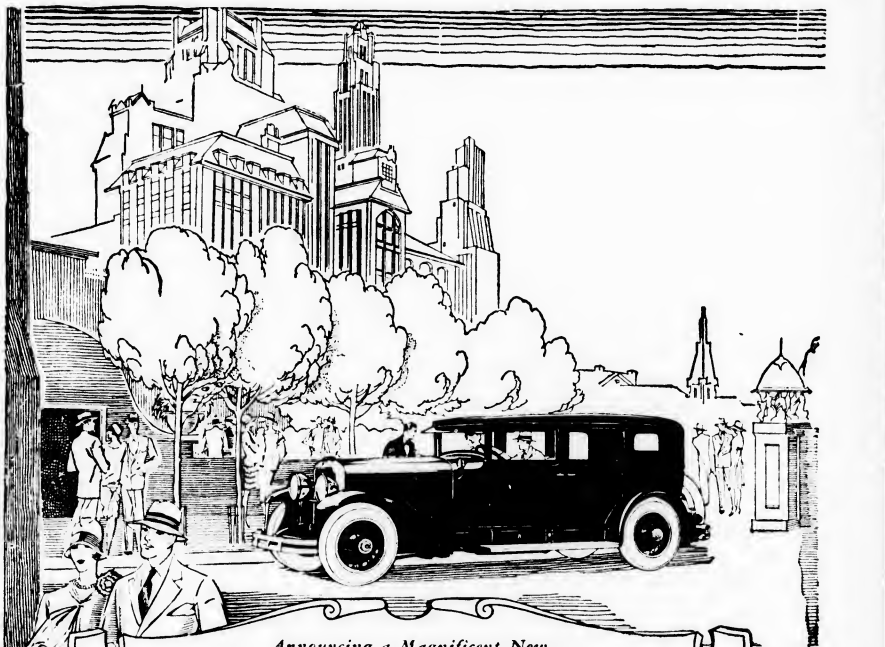

Announcing a Magnificent New

CADILLAC

The largest, most luxurious, most distinguished car Cadillac ever created

Shown for the first time in a rich variety of beautiful body styles by Fisher. Also the superb LaSalle line, recently enlarged by the addition of a Town Sedan and a Seven-Passenger Sedan.

During the

Cadillac-LaSalle Style Salon

September 8th to 18th

Woburn Winchester **John H. Bates, Inc.** Reading Wakefield

A Notable Product of General Motors

WOMAN'S CHRISTIAN TEMPERANCE NOTES

Pledging their support to the nomination and election of dry candidates the National W. C. T. U. convention declared it would insist upon a declaration by the national convention of the political parties in favor of law enforcement and the maintenance and enforcement of the 18th amendment and the Volstead Act. Local members of the W. C. T. U. returning from the national convention at Minneapolis are encouraged by the declaration of Mrs. Henry W. Peabody, president of the Woman's Law Enforcement Committee, that her organization reaching 10,000,000 women will back the W. C. T. U. stand on platforms and candidates. Increased encouragement comes also from the fact that a similar endorsement came from the National Women's Democratic Law Enforcement League in an unequivocal message signed by the president, Mrs. Jessie W. Nicholson.

In an address by Dr. Daniel A. Poling of New York City, president of the International Christian Endeavor Society, he congratulated the W. C. T. U. on its leadership in insisting on dry planks in the political party platforms; and said that the 10,000 young people who met in the Christian Endeavor Society convention at Cleveland had taken similar action. The statement from Mrs. Peabody followed immediately upon Mrs. Ella A. Boole's declaration of policy that the W. C. T. U. "Will work for dry planks in the political party platform." Commenting on this statement Mrs. Boole, National W. C. T. U. president said, "This means that the liquor traffic again has united opposition of the American women; it means that the women of the nation will join with us in our revolt against loose law enforcement and juggling by politicians with respect to law enforcement."

Law enforcement plans adopted by the W. C. T. U. include placing increased emphasis on scientific temperance instruction in schools and colleges; urging the teaching of the history of the prohibition of the liquor traffic, and stressing the patriotism of law enforcement.

Jan. 16 and 17, the anniversary of the adoption of prohibition, will be celebrated by every local union, with special meetings and banquets.

With rousing cheers, the W. C. T. U. placed the following plank in its platform: "We refuse to accept the Canadian plan of government sale as a substitute for prohibition. Under this plan the old fashioned bartender would reappear as a civic employe. Every claim for the Canadian plan as a solution of the liquor problem has been disproved by the official records of the Dominion and Provincial governments."

Another plank commends "writers and entertainers who eliminate from stories, plays and scenarios, the idea that drinking is esesntial to a good time," saying, "the average American family has nothing in common with the sort of life portrayed in many current novels and upon the screen and stage."

One of the features of the program was a pageant which announced for the first time the results of the membership drive, Jan. 16 to May 8, showing that 51,840 new members were gained in that period. Mrs. Frances P. Parks retiring National Corresponding Secretary, predicted that before the close of the organization year, Oct. 31, that number would be 100,000.

SINAIA THE HOME OF RUMANIA'S BOY KING

Sinaia, whose historic Castle Pelesh has been recently set aside by the Rumanian Government as a country residence for the boy king, is a beautiful resort in the pine clad Carpathian Mountains and favorite summer gathering place of Balkan aristocracy, says a bulletin from the Washington, D. C. headquarters of the National Geographic Society.

Winding drives lead to snow white villas and modern hotels set against a background of forest and mountain. From their balconies and windows views of narrow valley and fir clad hill are unsurpassed. Gay, gypsylike Rumanian music floats from band stands, smart crowds gather in open-air restaurants, and far into the night the gaming rooms of the casino are crowded by the fashionable world of south-eastern Europe.

Resort of Recent Origin

This delightful valley in the Carpathians became popular less than 50 years ago, continues the bulletin, when it was chosen as a refuge from the torrid summers of Bucharest by young Prince Charles of Hohenzollern Sigmaringen newly-chosen King of Rumania, and his wife Elizabeth of Neuwied, known to the literary world by her pen name of Carmen Sylva.

When the royal court first visited the mountain fastness there was no summer palace built, and they stopped for weeks at a time at the Orthodox Greek Monastery near Sinaia built by Prince Michael Cantacuzene in the 15th century. The walls of the monastery apartment set aside for royal use are said to be still covered with caricature sketches of well known court ladies, drawn by the queen.

So charmed were the new monarchs with the invigorating air and wild scenery of Sinaia that they set about the creation there of a summer court. King Charles supervised the erection of Castle Pelesh, the royal residence, on whose building, landscaping and furnishing he lavished millions. Pelesh is in the white stone-and-plaster, half-timbered, many-gabled German style, looking more like a resort hotel in the Bavarian Alps than a castle in the English sense of the word. It is perhaps more adequately described by the French term, chateau.

The building, however, is in harmony with its background of evergreens and mountain peaks, and stands in a wooded park of great beauty. Its many rooms contain priceless art treasures from Europe and the Orient collected by King Charles throughout a long lifetime and added to by his successors Ferdinand and Marie. The throne room and reception halls are of Aladdin-like splendor.

Court Life Simple

In spite of this gorgeous background court life has always been less formal at Sinaia than in Bucharest. It has been the custom of both Carmen Sylva and Queen Marie to wear native peasant costume while in residence.

It was at Sinaia that the royal family first heard the booming of the guns on the Hungarian frontier after Rumania's entry into the World War. The Transylvania frontier is a few miles away through the Carpathian passes.

Modern Summer Capital

Since the war Sinaia has become more popular than ever, not only among native aristocracy but with visitors from all eastern Europe. Rumania combines strains of Latin gaiety and gypsy romance which seem to meet in Sinaia. Rich owners of landed estates have been hard hit by agrarian reforms but many seem still able to maintain magnificent white villas at the summer capital, and their number is constantly being added to by those newly rich from post war development.

On Sinaia's tree-shaded promenades are seen costumes fresh from the Rue de la Paix. Gay youths in flannels play tennis with girls in embroidered blouses, their hair held in place by colorful gypsy scarves. Inviting bridle paths lead through the forest to mountain retreats of solemn grandeur. At the casino the wheel of fortune spins and each evening in the adjoining ballroom music plays far into the night.

This remote Carpathian Valley, in the shadow of the old Cantacuzene monastery, has seen during the last half century the surprising growth of one of Europe's gayest summer capitals. High upon the hillside above, embowered in gardens, lies the royal residence of Pelesh, built by the German monarch of a Latin country and redolent with the memory of an English Queen. Now its gorgeousness is the property of a boy of five.

Had to Admit Women

The admission of women to Phi Beta Kappa was obviously not intended by the founders, but fidelity to the test of scholarship required it. Women were first admitted by the Alpha of Vermont in 1875.

Greeley's Peculiar Power

Horace Greeley as a boy could read a page and read it from any angle, even upside down.

Why Salesmen Age

A K[illegible] woman bought a compass [illegible] for her husband [illegible]. She took it back to the store, complaining that there was something the matter with it. "You see," she explained, "it points in the same direction all the time, no matter which way you turn it." "It ought to do that, madam," said the salesman, "it should point to the north all the time."

"But I don't want that kind of a compass. I want one that will point east when we are driving east and west when [illegible]." According to Capper's Weekly, the salesman was reported late in the day to be "doing as well as could be expected."

BOWDOIN SQ. THEATRE

Bowdoin Sq Boulevard, Boston. Continuous from 10:30 A. M. Free Parking service at Huntley's Garage, rear of Theatre. For particulars inquire at Box Office.

ENTIRE WEEK BEGINNING MONDAY SEPT. 12

AN IMPORTANT ANNOUNCEMENT

Engagement extraordinary and personal appearance of the popular motion picture star

WANDA HAWLEY

(in Person)

Assisted by J. Stuart Wilkinson, in the comedy playlet

"SQUARING THE CIRCLE"

By Al Bosberg

(As presented at the "Music Box Revue" for two seasons in New York)

Metro-Goldwyn-Mayer Presents NORMA SHEARER in "AFTER MIDNIGHT"

Where is your daughter after midnight? See what New York night life holds

Wm. Fox Presents Buck Jones in "GOOD AS GOLD"

Mack Sennett Comedy, "CRAZY TO ACT"—Also Pathe News (Two Complete Editions)

5 VAUDEVILLE ACTS

Opportunity Night Wednesday—Extra Acts

Bargain Night Friday—Extra Acts

CONCERT SUNDAY AT 3

Amendment to By-Laws

TOWN OF WINCHESTER, MASS.

Adopted at Town Meeting on March 14, 1927

VOTED, That Section 1 of Article 1 of the By-Laws is hereby amended by adding thereto the following:

But the meeting shall be adjourned to meet at forty-five minutes after seven o'clock in the afternoon of the following day for the consideration of all business except the election of such officers and the determination of such matters as by law are required to be elected or determined by ballot,

so that said section will read as follows:

"Section 1. The Annual Town Meeting shall be held on the first Monday of March, but the meeting shall be adjourned to meet at forty-five minutes after seven o'clock in the afternoon of the following day for the consideration of all business except the election of such officers and the determination of such matters as by law are required to be elected or determined by ballot."

I hereby certify that the foregoing is a true copy of the amendment to Section 1 of Article 1 of the By-Laws adopted by the Town of Winchester, Mass., at an adjourned session of the Annual Town Meeting of March 7, 1927, held on March 14, 1927, and approved by the Attorney General of Massachusetts on August 19, 1927.

MABEL W. STINSON,
Town Clerk

TONIGHT and EVERY WEEK-DAY NITE EXCEPTING MONDAYS

Sails at 8:30 P. M. Returns at 11:15 P. M.

HARVEST MOON—BALLROOM BOAT

MAYFLOWER

Buffet Lunch—Observation Balcony

MAYFLOWER ORCHESTRA FARE $1.00

All Steamers from Rowes Wharf (Rain or Shine)

LOCATELLI'S **CAPITOL** YOUR HOME THEATRE

MASSACHUSETTS AVE. AT LAKE ST. ARLINGTON

Daily 2:15 and 8 P. M. Holidays Continuous 2:15 to 10:30 P. M.
Seats Reserved For All Regular Evening Performances
Telephone for Reservations to Arlington 4340—4341

WEEK OF SEPTEMBER 12, 1927

Monday, Tuesday, Wednesday, Sept. 12, 13, 14

RICHARD DIX in

MAN POWER

LEWIS STONE and BARBARA BEDFORD in

The Notorious Lady

COMEDY NEWS

Thursday, Friday, Saturday, Sept. 15, 16, 17

ESTHER RALSTON in

TEN MODERN COMMANDMENTS

HARRY LANGDON in

His First Flame

COMEDY NEWS

Sept. 19, 20, 21—"FIREMAN, SAVE MY CHILD"

Free Parking—Entrance on Lake Street

UNIVERSITY THEATRE

HARVARD SQUARE CAMBRIDGE 2 to 10:30 P.M.

SUN·MON·TUE·WED·SEPT·11·12·13·14·

Syd Chaplin in "The Missing Link"

Shirley Mason and Ralph Graves in "Rich Men's Sons"

THU·FRI·SAT·SEPT·15·16·17

Lewis Stone in "The Prince of Headwaiters"

"Hoot" Gibson in "Painted Ponies"

Phone PORter 4580 for Reservations

MATINEES Children 10c Adults 20c EVENINGS Balcony 25c Floor 30c

CORIATY'S REGENT THEATRE

FREE PARKING SPACE FOR OUR PATRONS Entrance off Broadway

TEL. ARLINGTON 1420

Friday and Saturday, Sept. 9, 10

"FLAME OF THE YUKON" with Seena Owen

—companion picture—

"NOBODY'S WIDOW" featuring CHARLES RAY, LEATRICE JOY

Last Chapter of "The Silent Flyer"—Don't Miss It

Start of the Circus—"The King of the Jungle"

Note—Jungle badges to all children attending Saturday Matinee
All aboard for the big show. Bring your peanuts and red lemonade.

Monday and Tuesday, Sept. 12, 13

"SECRET STUDIO" with OLIVE BORDEN

"SIN CARGO" featuring ROBERT FRAZER

Pathe Comedy Latest News Events Educational Subjects

Wednesday and Thursday, Sept. 14, 15

"IS THAT SO" with GEORGE O'BRIEN and EDMUND LOWE

—co-feature—

"HERO ON HORSE BACK" with HOOT GIBSON

"Shy Knees"—Wisecracker Series

Friday and Saturday, Sept. 16, 17

"HILLS OF PERIL" featuring BUCK JONES—Nuf Sed

—associate feature—

"DAME CHANCE" with ROBERT FRASER and MARY CARR

"The King of the Jungle"—continued story

Comedy Latest News Other Subjects

STRAND THEATRE

WOBURN

MATINEES DAILY AT 2.30 — The Theatre of Distinction — EVENINGS AT 7.30

Today and Saturday, Sept. 9, 10

COL. TIM McCOY in

THE VALLEY OF HELL

Serial Comedy

Monday and Tuesday, Sept. 12, 13

ROD LaROQUE in

RESURRECTION

—co-feature—

THE NERVOUS WRECK

With HARRISON FORD

Pathe News Comedy

Wednesday and Thursday, Sept. 14, 15

FLORENCE VIDOR in

THE WORLD AT HER FEET

—co-feature—

THE TAXI DANCER

With OWEN MOORE

Friday and Saturday, Sept. 16, 17

TOM MIX in

THE CIRCUS ACE

Serial Comedy

ONE OF THE FINEST THEATRES IN THE UNITED STATES

THE NEW **GRANADA** THEATRE

MALDEN

E. D. and G. A. Ramsdell Directors and Managers

ESTHER RALSTON

With NEIL HAMILTON in

Ten Modern Commandments

HIGH CLASS

5-VAUDEVILLE-5

ACTS Changed Monday and Thursday ACTS
Shown Daily at 3.00 and 8.45 P. M

2500 Plush Air Cushion Seats	ORGAN SPECIALTIES BY ROY FRAZEE	SYMPHONY ORCHESTRA Chester Mason Conductor

Coming Monday, Sept. 12	Coming Thursday, Sept. 15
WALLACE BEERY and RAYMOND HATTON in	BEN LYON and PAULINE STARKE in
FIREMAN, SAVE MY CHILD	DANCE MAGIC

Matinee 1:45 to 5:15 P. M. Evening 7 to 11 P. M.

Free Parking Room for 500 cars. Two entrances. Enter Dartmouth Street or North Main Street at Barrett

VIANO'S

TEELE SQ. THEATRE — SOMERVILLE THEATRE

Monday, Tuesday, Wednesday, Sept. 12, 13, 14

COLLEEN MOORE in

"NAUGHTY BUT NICE"

"RICH BUT HONEST"

With NANCY NASH and CLIFFORD HOLLAND

Thursday, Friday, Saturday, Sept. 15, 16, 17

RAMON NOVARRO in

"LOVERS"

"THE CIRCUS ACE"

With TOM MIX

Box Office opens at 9:30 a. m. daily for subscription and regular sale of tickets. Matinees Tuesday, Wednesday, Thursday and Saturday at 2:15; Evenings at 8:15. Telephone Somerset 1106—1107.

Next Week Starting Sept. 12

THE HILARIOUS COMEDY

"LOOSE ANKLES"

The finest, the best yet, say all who have seen the 1927-1928 edition of Viano's Somerville Players.

WEDGEMERE---SPECIAL

The man who designed this house must have had help from his wife. It is the sort of a place a housewife dreams about but seldom sees. Such features as fully tiled bath room, breakfast alcove, built-in kitchen cabinet, large closets, cedar lined store closet, lavatory on first floor, automatic water heater, large storage attic are all included in this cosy seven room house. Only $11,000, easy terms. You must see it. *Call W in. 1400 for appointment.*

Edward T. Harrington Company

REALTORS *INSURANCE*

LORING P. GLEASON, Mgr.; Res. Tel. Win. 0936-M
39 CHURCH STREET WINCHESTER 1400

Richardson's Market

10-14 MT. VERNON STREET
TELEPHONE 0410

Vacations are over—School has begun again—Fall is here.

We Welcome the Trade Back Again

For over 25 years we have catered to the families in Winchester who demand only the purest foods possible to buy.

We are better equipped than ever before to render you prompt and obliging service.

It pays to guard well your Food Supply.

PURE FOOD — CLEANLINESS QUALITY SERVICE — PHONE FOR IT!

We sell the genuine M[illegible]K[illegible] carnisters and refills. Also the popular S[illegible]. Nothing any better. Wilson the Stationer.

Practical [illegible] for that motor trip you are planning. Official Road Maps of New England. At the Star Office.

COAL

Are Your Coal Bins Full?

GEO. W. BLANCHARD & CO.

695 MAIN STREET WINCHESTER, MASS.
TEL. WINCHESTER 1300

We are as near as your telephone

F. H. HIGGINS WINCHESTER 0606

Commercial and Home Photographer

If you have pictures to be framed a telephone call will bring demonstrator.

Leave your films at Hevey's Pharmacy or Star Office for our usual service.

AS IN A LOOKING GLASS

One sees reflected there the sterling qualities of character. So is personal appearance considered in the world today. It is the mood of the times as reflected in Bailey's Perfected Process and Valeteria Service.

BAILEY'S CLEANSERS AND DYERS, Inc.

Office and Plant—30 Washburn Street, Watertown, Mass.
Tel. Newton North 1561, 4562, 4363
Winchester Store—17 Church Street, Winchester; Tel. Win. 0528
PROPRIETORS OF HALLANDAY'S WE CALL FOR AND DELIVER

VERNON W. JONES
SUBURBAN REAL ESTATE

NATIONAL BANK BUILDING 13 CHURCH STREET

If You Wish to Buy, Sell, or Rent
CALL WIN. 0898
RESIDENCE, 36 GLEN ROAD—TEL. WIN. 1862

PARK BATTERY STATION
583 MAIN STREET
WINCHESTER, MASS

TELEPHONE WINCHESTER 1305

COMPLETE BATTERY SERVICE
AGENTS FOR Exide AUTOMOBILE AND RADIO BATTERIES

Michelin Tires and Tubes

A Complete Line of Radio Accessories

Also Agent For The *Stewart*-Warner Radio

Your Radio Battery Called for Charged and Delivered $1.25

CADILLAC'S CROWNING ACHIEVEMENT

One more thrill for motor car enthusiasts has been held in store until the Fall. It is the introduction of the new Cadillac, coming at the close of a season which has been brim full of announcements of splended new cars, possessing greater beauty, improved performance and greater dollar-for dollar value.

The new Cadillac is announced a the biggest, most powerful and most luxurous Cadillac ever produced. The engine is bigger and more powerful, the chassis is longer, bodies are more spacious and their designs, colors and appointments are entirely new.

This Cadillac is pointed out as the crowning achievement of a quarter century of manufacture by an organization which has always produced cars of the highest grade. It is also the second major achievement of the company' silver anniversary year, following by just six months the introduction of the LaSalle, which has proved itself a truly fine car, with a sales record which has been phenomenal.

According to the announcement, which is made by John H Bates, Inc., local distributors for Cadillac, the new car is produced for the ultra-exclusive class of owners who desire, irrespective of price, the finest automobile obtainable, with all of the prestige and satisfaction that go with ownership of a vehicle closely approaching motor car perfection.

In developing the body lines, the designers were evidently unfettered by the past. The design conforms with the new vogue. The cars are low, long, fleet and well-unified. Added is an impression of strength which suggests a car of unlimited power and one that is a great traveler.

It is large in every dimension excepting height, distinguished in appearance and ultra luxurious. The chassis is more rugged and has been lengthened to a 140 inch wheelbase.

As to the power plant, the success which has attended 14 years of experience with the V-type, 90-degree eight cylinder engine, reconfirmed in the signal success of the LaSalle, has convinced this manufacturer of the correctness of its accepted principle of design.

The new engine is larger having a 341-inch piston displacement instead of the former 314, with an S. A. E. horsepower rating of 35.1, actually developing 90. This compares with the former 31.25 S. A. E. rating, actually more than 80. The new car is presented in 26 body styles—14 by Fisher and 12 by Fleetwood. There are four open Fisher bodies. All of the Fleetwoods are closed.

The body styles are outstanding examples of the modernistic trend, yet they possess great restraint and dignity. They reflect a sincere and successful effort on the part of the designers to create a line of bodies distinctive in their beauty, comfort, luxury and richness.

The unusually long wheelbase of 140 inches and the under slung? rear springs permit bodies which are marked by lines that are long, low and impressive. The well-bred air of the cars is carried out in beauty of line, balance and harmony.

From the handsome, distinctive radiator, deep slung in the chassis, creating a low, fleet and powerful appearance from the front, to the detail of the slat-covered gasoline tank in the rear, these bodies are a plainly evident departure from the past.

The radiator itself is of an entirely original design, deep and narrow, with its depth emphasied by vertical shutters which are operated thermostatically. Its base is a beautiful curve instead of the more usual straight line base and a large crank cap is let into its lower portion, emphasizing its depth.

Encased in a very narrow nickeled shell, at the top front of which is carried a Cadillac medallion with a black background, the radiator is surmounted by a new type radiator filler-cap built close to the shell, giving the effect of an extremely large filler opening.

The head-on appearance of the car is deeply impressive. Head-lamps are large—12 inches in diameter—of the bullet type, with a windsplit tapering to the apex. This device is duplicated in the bullet-type side lamps, which are mounted on the nickeled cowl band.

Headlamps are carried on horizontal brackets mounted on each fender, and their wiring is concealed in two vertical nickeled lamp standards connected by a horizontal monogram rod, adding materially to the head-on appearance.

The long wheelbase and the low, sweeping lines of the hood with its 30 high and narrow louvres are indicative of the great power and well-proportioned balance of body and hood that are outstanding characteristics.

Wide-sweeping one-piece fenders give fleet lines to the car as a whole and by their c[illegible]ar further emphasize the low-slung appearance. Running boards of rigid metal construction, covered with rubber matting, and a specially designed nickeled moulding of a rounded section, give the boards a smart finish.

A new feature is the battery box let into the front of the righthand dust shield, the cover of which forms a "kick-pad." Another "k[illegible]k-pad" is located in the dust shield beneath the rear door, a step light being placed between. In the left side dust shield is a tool box with combination cover and kick-pad and a second kick-pad beneath the rear door.

Interiors are finished in a wide choice of mohair velvets of the finest quality and in broadcloth. Seat cushions in closed bodies are tufted and plaited over special form-fitting luxury type springs which are the last word in comfort. Open models are upholstered in soft, pliable leather.

Hardware of exquisite design in Butler silver finish is in keeping with the exacting taste shown in the whole interior fitting. Vanity case, foot rest, robe rails and assist cords are included where required. Special inlaid walnut paneling of new design adds further charm to the interiors.

The new instrument board is finished in black Duco with a narrow nickeled moulding. Arrangement of the instruments in individual assemblies instead of the more commonplace grouped assemblies lends a distinctive air to the driving compartment.

The instruments comprise: windshield wiper control; switch for instrument board lighting independent of switch on steering column; intake manifold temperature control; spark control; oil pressure gauge; button controling carburetor enriching device; speedometer; ammeter; electrically operated gasoline gauge; eight-day clock; ignition lock; motor-temperature indicator and combination inspection lamp and cigar lighter.

The steering wheel is of the new racing car type, of rubber composition, black finish, 19 inches in diameter. Its rim is of small cross-section and has a ribbed grip. In the hub are set controls for lighting, parking and throttle.

A feature of the new Cadillac is a simple device by which the driving seat can be easily adjusted forward or backward to obtain the greatest driving comfort. It can be moved forward so that even a very small woman may drive with an absence of strain and stretching.

In addition to side armrest, folding armrests are used in the center of the rear seat on all cars, open and closed, a feature which provides comfort appreciated by rear seat passengers on long journeys.

The rear lights of new design are placed on each rear fender. The tail light is mounted on the left fender and the stoplight on the right.

The projection of the gasoline tank filler outside the side frame member provides better accessibility.

The back view of the car is improved by the unique finish of the gasoline tank, which is fitted with a metal covering of a corrugated slat effect.

All bodies and hoods are finished in Duco.

The Cadillac closed body models are the two-pasesnger coupe; two-passenger convertible coupe; five-passenger coupe; five passenger sedan; five-passenger town sedan; seven-passenger sedan; five-passenger Imperial; seven-passenger Imperial; five-passenger Imperial cabriolet and seven-passenger Imperial cabriolet, all of which are being shown by John H. Bates, Inc., of Woburn, during the Style Salon, Sept. 8 to 18.

NEWSY PARAGRAPHS

The regulation high school notepook covers and paper to fit at the Star office. School supplies of all kinds.

The ploice raided tw . houses on Swanton street Saturday, securing a quan'ity of beer.

Miss Oriana Wingate, teacher of piano, will resume lessons Sept. 20. Tel. Win. 0077-W s9-tf

An automobile tire was stolen from the car of Gaspar Muraco of 384 Washington street Sunday night while the car was parked in his yard.

Sullivan's Barber Shop, Robert H. Sullivan, Prop. First class hair cutting. Plain and shingle bobbing. Children's work a specialty. Velvet shave. ap8-tf

Miss Ruth Mathews of the Arlington Gas Light office leaves tomorrow for a two weeks' vacation in Maine.

Dexter P. Blaikie, Contractor and Builder. Repairing done and estimates given. 15 Everett avenue, tel. 0627-R. s2-tf

Mrs. R K. Miller has been enjoying a motor trip through New Hampshire the past week.

Mrs. A. S. Lewis will resume pianoforte instruction on and after Monday, Sept. 12. Call Saturdays or telephone 0701-J, 131 Washington street. s2-4t

Mr. and Mrs. S E. Newman and family have returned to town after spending the summer at Falmouth.

Three styles of notebook covers, including the popular flexible cover at 75c. Wilson the Stationer.

Mrs. Adelaide V. Graves of Wedge Pond road, who suffered the death of her husband last week, will move to New York and make her home with her daughter, Mrs. Herbert T. Bond.

FAIRMOUNT PARK

Situated on the West Side of Winchester off of Cambridge Street nearly opposite Calumet Road. A tract of 20 lots of land varying in size from 7000 to 12,000 square feet in area. Every lot affords a beautiful panoramic view of the most attractive part of the town. In addition to the four houses already erected thereon, the Fairmount Associates have purchased five uncompleted houses adjoining their property at a mortgagees sale. This in order not only to conserve the high type of construction originally planned for this tract, but more particularly to control the disposition of these houses, in order to maintain the high class neighborhood to which we set out to create. These aforesaid five houses are nearing completion and will be offered to satisfactory parties at reasonable prices and possibly one or two of these houses may be obtained for rent.

FAIRMOUNT ASSOCIATES
A. MILES HOLBROOK, Agent
TEL. WINCHESTER 1250
Agent for Locke Coal Company

GIRLS' SCHOOL DRESSES

STYLISH DURABLE WASHABLE
AT VERY REASONABLE PRICES

ATHLETIC SHIRTS, RUNNING PANTS
LABORATORY COATS, SWEAT SHIRTS
SPORT SWEATERS

BOYS' KNICKERS, GOOD ASSORTMENT
FOR SCHOOL WEAR

BOYS' CAPS, BELTS, TIES, SOX AND BLOUSES
BOYS' SUEDE JACKETS

Franklin E. Barnes Co.

HEADQUARTERS
FOR
Compulsory Auto Insurance

Winchester National Bank Building
13 CHURCH STREET, WINCHESTER
TEL. WINCHESTER 0033

KENNETH C. FLANDERS CO.

FREE NUMBER PLATE SERVICE

BATH MATS

We are showing a splendid new line of medium priced BATH MATS at $1.10, $1.59 and $2.

New pieces to EMBROIDER, all on good quality LINEN SCARFS, BUFFET SETS, BREAKFAST SETS and TOWELS.

COLORED RUNNERS, all embroidered, just the thing for that shower.

The Fall is coming and we certainly have a fine assortment of CHALLIE, also new PERCALES.

G. Raymond Bancroft
TEL. 0671-W 7 MT. VERNON ST.

THE WINCHESTER STAR

VOL. XLVII NO. 8 WINCHESTER, MASS., FRIDAY, SEPTEMBER 16, 1927 PRICE SEVEN CENTS

CALUMET

CALUMET NOTES

The Club is quietly assuming an atmosphere of activity. Very soon now we shall be in full swing. The Clubhouse itself presents a very tidy and homelike appearance. Painting and renovation have brightened up the corners considerably. The house itself has been painted on the outside and touched up here and there on the inside; our carpets look like new, the pool and billiard tables have been put in first-class order and the bowling alleys resurfaced.

Quite a few attended the special meeting of members last Saturday evening. It was unanimously voted to report favorably the matter of suspension of the initiation fee for a brief period to the directors for action. Assuming that the directors will scent the action of the members, the membership committee has gone ahead with the canvass for new members. Chairman Richardson has a special committee besides the regular membership committee and they are busy at work assigning members to canvass for new ones. It is a great satisfaction to the committee to see the members evince such interest. We are out for a full membership of 325 in 30 days and by the way applications are being pasted on the board, it looks as though the goal will be reached before that time.

The big event will be the opening dinner and annual surprise Oct. 1. This will be a get-together dinner and new members are particularly urged to come and get acquainted.

Chairman Chase of the Entertainment Committee did yeoman service last year and his efforts were much appreciated by the members. This year he has even a better program outlined and the officers and directors feel that members will be pleased with the schedule. To this list will be added several events which the committee will work out later and inform members in due time. Special attention is called to the bowling for ladies and gentlemen which will take place once a month on the months preceeding the mixed bowling tournament. This innovation the committee believes will not only get the ladies in trim for the mixed event but will add greatly to the social side of the Club.

Following is the 1927-28 season of dates for Calumet Club activities:

Oct
1 Opening Dinner and Annual Surprise.
11 Ladies' Afternoon Bowling
14 Ladies' and Gentlemen's Bridge.
22 Smoker.
25 Ladies' Afternoon Bridge
28 Bowling (Men and Women).
31 Hallowe'en Party, Komic Kostume.

Nov.
5 Bowling
8 Ladies' Afternoon Bowling
11 Ladies' and Gentlemen's Bridge.
12 Smoker.
18 Ladies' and Gentlemen's Bowling.
22 Ladies' Afternoon Bridge.
29 Family Entertainment.

Dec.
3 Smoker
6 Ladies' Afternoon Bowling
9 We entertain Old Belfry Club of Lexington
11 Ladies' and Gentlemen's Bowling
17 Bowling
20 Ladies' Afternoon Bridge.
31 New Year Party (Fun and Frolic) Dancing till One

Jan
6 Ladies' and Gentlemen's Bridge
10—Ladies' Afternoon Bowling
14 Smoker
20—Ladies' and Gentlemen's Bowling.
24—Ladies' Afternoon Bridge
27 Family Entertainment
28—Bowling

Feb
4—Smoker
7—Ladies' Afternoon Bowling
10—Ladies' and Gentlemen's Bridge
14—Ladies' Afternoon Bridge
18—Bowling
22—All Day Celebration and Evening Entainment (Everyone)
29—Leap Year Party (The Ladies will run it).

Mar.
6—Ladies' Afternoon Bowling
9 Family Entertainment
10 Smoker
16 Ladies' and Gentlemen's Bridge.
20 Ladies' Afternoon Bridge
21 Bowlbog.
30 We go over to Old Belfry Club, Lexington (Sure to have a good time, always do).

April
3 Ladies' Afternoon Bowing
7 Smoker
13 Ladies' and Gentlemen's Bridge
17 Ladies' Afternoon Bridge
21—Annual Dinner and Election, with fun mixed in
27—Ladies' and Gentlemen's Entertainment and Bowling Dinner

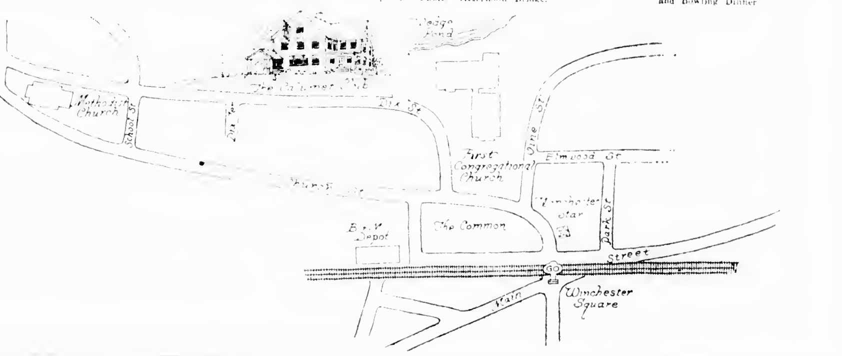

LIEUTENANT SEWALL GUEST SPEAKER AT THE LEGION HOUSE LAST NIGHT

Following Business Meeting

Lieut. Sumner Sewall, World War Ace, and a former member of the 95th Aero Squadron was the speaker at the regular September meeting of the Post held last night at the Legion House, following a business meeting at which nominations for Post officers and Executive Committee were made. Comdr. Arthur S. Harris introduced the speaker

Although Lieutenant Sewall has a marvellous war record, having brought down single-handed five enemy planes and two enemy balloons, for which he received honors from three of the Allied Armies, his talk was confined almost exclusively to the present day status of aviation and its improvements over wartime methods.

Lieutenant Sewall stated that the development of the Wright engine was one of the greatest improvements in aviation since the World War. Lieutenant Sewall held a record during the war because he was able to get 70 flying hours out of his Liberty motor. The Wright engine of today, he said, was good for 1000 or more flying hours at an average speed of 100 miles per hour. Another big step was the perfection of the electricity controlled compass which can be set so as to guide the pilot in a fixed direction without the constant fluctuations of the old ship compass. Radio control by radio beams sent from one point to another along a given course, is another feature which today is being rapidly developed. Under this method of control a plane which swerves from the path of the radio beam is soon brought back into its true course by the pilot, who receives a warning colored light on his instrument board.

Taking up commercial aviation, of which Lieutenant Sewall is particularly able to speak by reason of his position as Boston manager of the Colonial Air Transport Company, operating the mail and express planes between Boston and New York, he pointed out that their business had increased 400 per cent during the last six months. This, with the improved landing fields, the lighted course and the regularity of service, shows what can be done when commercial aviation fills an economic need for which a real demand exists. In this connection he remarked that the development of commercial aviation in this country without goverment subsidy was on a much finer basis than in Europe where about 70 per cent of the revenue is from government sources. While our development is naturally slower, it is founded on a basis of commercial competition which promotes efficiency.

Lieutenant Sewall thought that the loss of life in the trans-oceanic flights taught clearly the lesson that single-motored planes ought not to attempt such risks. While one may succeed, several others will meet with fatal failure. The development of twin-motored planes will result in a much greater factor of safety. It was interesting to note, he said that most of the successful ocean flyers were air mail-trained, and that several of the old army aviators who relied more on the haphazard methods used ten years ago instead of following strictly the reading of their navigating instruments, met with failure.

Sleet and fog when landing, are still the aviators' worst foes. When flying under normal conditions the planes are so highly developed today, Lieutenant Sewall said, that the pilot can leave the cockpit and without any guiding hand on the controls, the plane will maintain its onward course without swerving.

After competing his formal talk, Lieutenant Sewall answered the many questions of the Post members, until Commander Harris reluctantly called a halt for refreshments after 11 o'clock.

Following is a list of officers and executive committee as nominated at last night's meeting:

Commander Marshall J. England.
Vice Commander Richard Parkhurst.
Adjutant Wm S. Phippen
Treasurer Harry G. Bigelow.
Chaplain Vincent P. Clarke
Historian Theo Lawson
Executive Committee Daniel Lynch, George Young A. S. Harris, E. B. Goldsmith, Andrew Anderson, G. I. LaDue, Newman Giles J. C. Moynihan Clifford Towner, Dr. M. J. Quinn, Mac Wilde A. J. Madden, R. M. Hamilton G. J. Barbaro

COMING EVENTS

Sept 16 Friday Regular meeting of the Winchester Royal Arch Chapter at 7 45 p. m. Masonic Apartments

Sept 17 Saturday Winchester Boat Club: Dance at 8 p m

Sept 17, Saturday Baseball on Manchester Field at 3 30 p m Flaherty Day Winchester Town Team vs Stoneham

Sept 20, Tuesday Flower Mission Bring your flowers for distribution in Boston to the Winchester R R Station in time for the 9 08 train

Sept 25, Sunday at 12 o'clock Rally Day at Baptist Bible School Speaker Clarence DeMar, America's great distance runner All welcome

Oct 1, Saturday Opening dinner and annual surprise at Calumet Club.

Oct 5 Wednesday, 2 30 p m Regular first Wednesday of the month meeting of Womens' Republican Club, Fortnightly Hall.

NOTICE

Return your STAR to your HOME ADDRESS after your vacation. Unless you order it home, it continues to go to your summer address. Notify THIS OFFICE OF YOUR RETURN HOME.

EMBLEM CLUB AFFAIRS

The first regular meeting of the fall season will be held in Lyceum Hall on Wednesday evening, Sept. 28, at 8:15 o'clock. Drill team rehearsal is scheduled for the same night at 7:15.

President Emily A. Scholl plans to hold a class initiation early in the season. Those who have candidates in view are urged to bring in all applications at this session. Application blanks may be obtained from the secretary, tel. Win. 1449-M

The Entertainment Committee will meet at the home of the chairman, Mrs. Annie M. Hanlon, Vice-President, 5 Cutting street, next Wednesday evening, Sept. 21. The year's social program will be under discussion and matters of importance will be brought before the general assembly. Any event that conflicts with with Elk activities should be omitted.

Rehearsals for the drill team have been progressing steadily all summer and what were once raw recruits are now finished products of the drillmaster's skill. And Mr. McDonough is justly proud of his "girls" as, without a doubt, the club will be after the initial performance, when, in military array with flags flying, they are due to make one grand sensation.

That each and every one of them has worked hard is evident. Two rehearsals were scheduled for this week, Wednesday night, and again this Friday night. There is one consolation, however, they won't have to go gunning for new fangled "reducing methods" to be in the mode this season. Most of them are trained down to mere shadows—let them tell it! But cheer up, girls. Only three more rehearsals are needed, according to Mr. McDonough and the first public exhibition will be staged in October

The newly formed Emblem Club of Watertown will hold a class initiation Oct. 5. Report has it that Winchester will be asked to do the honors, but as yet no formal invitation has been sent. Watertown is now No. 6 in the National Order of Emblem

VACATIONISTS RETURNING HOME

Mr. and Mrs. James Nowell of Stratford road have returned from Duxbury where they spent the summer months.

Mr. and Mrs. R. H. Boutwell of Cabot street, who have been spending the summer at Clifton, returned to town this week.

Dr. and Mrs. J. Harper Blaisdell and family, have opened their house on Fenwick road after spending the summer at Chatham.

Mr. and Mrs. Luther Conant, Jr., arrived home this week from Harwichport where they have been spending the summer.

Mr. and Mrs. Harold V Farnsworth have returned to their home on Calumet road after a summer spent at Essex.

Mr. and Mrs. Curtis L. Furlong of Norwood street are returning home this week from Baker's Island.

Mr. and Mrs. H. W. Kelley and family of Willow street have arrived home from South Duxbury where they spent the summer.

Mr. and Mrs. R. M. Stone of Glen road, who have been summering at Allerton, are returning home this week.

Mr and Mrs. Beni F. Wild of Sheffield road have returned from Bass river.

Mr. ad Mrs. Arthur Black of Everett avenue have returned from Freedom, N. H.; also returning from Freedom, N. H., this week were Mr and Mrs. Arthur A. Kidder and family.

Mr. and Mrs. George C. Coit and daughter Lucia, of Hillside avenue are in town again after summering at Waterville Inn, Waterville Valley, N. H.

Mrs. Chas. Gould has returned to her home on Norwood street after spending the summer at Wolfeboro, N. H.

Mr. and Mrs. D. F. Holmes, who have been stopping at the Henniker Inn, Henniker, N. H., returned to their home on Oxford street this week.

Mr. and Mrs. A. W. Loftus of Rangeley are back in town again after spending the summer at Hillsboro Center, N. H.

DR. ADELINE B. CHURCH

Dr. Adeline Barnard Church, wife of Dr. Benjamin T. Church of Brookline, died at the Homeopathic Hospital on Friday. She was 80 years of age and had been at the hospital for only a fortnight.

Dr. Church was widely known in Winchester, where she resided for nearly 40 years, during which time her husand was the leading physician of the town. She took her medical degree while residing here and for 16 years was a professor at the Boston University School of Medicine. For 12 years in succession she went to Europe as a lecturing physician. She married Dr. Benjamin T. Church in 1866. She was born in Chelsea, her parents being George L. and Adeline (Cook) Barnard. She and her husband moved to Brookline 10 years ago. She is survived by her husband and one step-sister, Dr. Belle S. Barnard of Boston.

The funeral services were held on Sunday afternoon at 2:30 o'clock at the Mt. Auburn chapel and were conducted by Rev. Howard J. Chidley, pastor of the First Congregational Church of this town, which society Dr. Church attended during her residence here. The remains were cremated and will be interred in the family lot at Providence, R. I.

CLARENCE DeMAR, MARATHON RUNNER

The great Marathon runner, winner of the B. A. A. race for five times over large fields composed of the best runners in this country and Canada, has been secured to speak at the Baptist Church at 12 o'clock Sunday, Sept. 25, the occasion being the Rally Day service of the Bible School.

The subject upon which he will speak has not been announced, but all may be sure that there will be a message for each one who attends this service, as well as the privilege of seeing and meeting this remarkable man.

It may be news to some of our people in Winchester to know that Clarence DeMar has a fine class of young men which he teaches from Sunday to Sunday in the Bible School of the First Baptist Church of Melrose and that he has spoken in several of our churches with much interest to the young people.

The local school is opening its doors to all who are interested in this remarkable man, as well as to all its members and prospective members. A full house is expected.

ENGAGEMENT ANNOUNCED AT BRIDGE

A bridge was given Monday afternoon of this week at the home of Mr. and Mrs. J. L. S. Barton of this town announcing the engagement of their daughter Miss Elizabeth Barton to Mr. Stephen Barton Neiley, son of Mr. and Mrs. George Neiley of Myopia road, Winchester.

Miss Barton is a graduate of the Cambridge Haskell School.

Mr. Neiley is a graduate of the Phillips Andover Academy and also of the class of '22 of Technology. He is a member of the Phi Gamma Delta Fraternity.

An out of town paper states that reports are current that the Noonan School is over crowded and that Winchester school authorities have established two classes in grade one for the school. This condition, the paper states, was to be expected and it further states that it was the first to call attention of Winchester parents and citizens to this effect some months ago.

MARRY TOMORROW AT MARTHA'S VINEYARD

Franklin Knight Haven and Elizabeth Goodenow Carpenter Nuptials at Eight-thirty

A wedding of much interest to many Winchester friends will occur at the summer colony at Martha's Vinyard tomorrow evening, when Franklin Knight Haven, son of Mr. and Mrs. Harry M. Haven of 212 Main street, takes as his bride Miss Elizabeth Goodenow Carpenter, daughter of Mrs. Annie G. and the late Eugene Carpenter, formerly of Newton. The service is to be at the Christ Methodist Episcopal Church. It will be performed by the Rev. Charles B. Elder of the Unitarian Church of Vineyard Haven and Worcester at 8:30.

The affair will be the most important fall social event at the Vineyard. The best man will be the groom's brother, Roger W. Haven. Miss Clyde Carpenter, of New York City, sister of the bride, is to be maid of honor, with Mrs. John Todd of Rutland, Vt., cousin of the bride, matron. The bridesmaids are to be Miss Phyllis Strator and Miss Irene Strator of Brookline and Miss Janet McQuarrie and Mrs. Rosemary Hay of New York and Martha's Vinyard. Emily Fenno Carpenter, sister of the bride, and Maiam Phillips of Pawtucket, R. I., are to be ribbon girls. Master Harold W. McIntosh of Wellesley Hills will be the ring bearer and Jeanne Hay of Martha's Vineyard the flower girl. The ushers for the ceremony and for the reception which will follow at Mrs. Carpenter's Beach road bungalow, are Gilman W. Haven, the groom's brother, Edwin Earle of Derby Line, Vt., the groom's cousin, Benjamin Drisko of this town and Grenville B. Gerrish of Melrose Highlands.

A feature of the wedding costumes will be the bride's dress, which has been made from her aunt's Paris wedding gown. It is of ivory canton crepe, with hand embroidered applique and trimming, the train edged with the same. He veil, which was her great grandmother's and is over 150 years old, is of real chantilly lace, ivory colored with age. The maid of honor and the matron are to be dressed in a pale and deeper shade of yellow crepe, with the bridesmaids in nile green and orchid crepe. They will carry flowers which blend with their gowns. The flower girl will wear ruffled yellow flowered organdie and the ribbon girls green and orchid flowered organdie.

The couple are to be assisted in receiving at the reception by their parents, and the residence will be decorated with greenery and garden flowers. They are making their future home at 49 Hillcrest road, Reading. Mr. Haven, an M. I. T. man of '23, is associated with his father in the firm of H. M. Haven & A. T. Hopkins, Inc., engineers and architects, Boston. Miss Carpenter is a graduate of the Sea Pines School.

COMMITTEE OF SAFETY CHAPTER

The Committee of Safety Chapter, D. A. R., of Winchester will hold an all day outing on Monday, Sept. 19, at the summer home at North Weymouth of the Regent Mrs. Blanche K. Swan at which time the season's activities will be planned. The Chapter is wide awake and interested in the work of the D. A. R., namely Patriotic Education and looks forward to a winter of real accomplishments. Members planning to attend the outing please communicate with the Vice Regent, Mrs. Charles E. Corey in order that arrangements may be made for automobile transportation.

WON FROM ARLINGTON

Town Team the Best in 10-Inning Game

For the third time in succession the Winchester Town Team went over the regulation nine innings in reaching a decision last Saturday. In its game with the Middlesex Sportsmen's Association on Manchester Field it defeated the visitors 4 to 3 in the 10th inning when Flaherty cracked out a nice single and brought in Fitzgerald, who had reached third on another neat hit.

There was a good crowd at the game and the grade of ball was such as to satisfy everyone. Colucci held down the box for the local boys and Joe Donahue pitched a fine game for the Arlington visitors. Winchester scored one run in the first inning, Coates going home on a wild throw by Santos, the visitor's catcher, after Fitzgerald's third strike, which Santos failed to hold.

Middlesex tied up the score in the third inning when "Spike" O'Donnell, who filled in for the visitors in the absence of one of their players went home on a hit by Keefe. In the sixth inning Middlesex took the lead, scoring two runs. Winchester caught up to the extent of one run in its half of this inning, when, with "Fitz's" home run in the river, the score was tied. Flaherty's nice hit in the 10th closed the game.

Winchester will play Stoneham here tomorrow, and an equally good game is anticipated.

FLAHERTY DAY SATURDAY

On Saturday next Flaherty Day will be observed on Manchester Field. This day is so named in recognition of the good service John J. Flaherty, Jr., has rendered the Town through its days of baseball. "Flats," as he is called in sportsdom, has delivered the telling blow on several occasions in our ball games and last Saturday furnished a good example of his ability. With the scores three all, he delivered the blow that put Winchester ahead after an 11 inning struggle. This was the third overtime game since the organization of the team three weeks previously. As this may be the last game of this season, Manager Farrell trusts he will have a good crowd present and receive the support necessary and due in putting this event across.

IN APPRECIATION

To the Editor of the Star:

As Manager of the Winchester Town Team for the past four weeks, I wish to take this opportunity to thank all the baseball fans of the town for their co-operaion and support. I hope that next year I shall be able to put on a team that will equal that of this season.

James E. Farrell

P. S.—Watch the Star next week, for I may be able to produce the Midgets for a final game.

REV. CHARLES LEE HOFFMAN OF OHIO TO PREACH AT THE BAPTIST CHURCH

Rev. Charles Lee Hoffman will preach next Sunday morning and evening at the Baptist Church. He is one of the younger preachers of the denomination that is giving great promise. He is a graduate of the University of New York with high honors and post-graduate of Gordon Bible College. His topics will be, morning: "The Kind of a Saviour Men Need"; evening: "The Abiding Glory of the Church."

DOUBLE WEDDING

Informal Ceremony Marks Marriage of Well Known Couples

Two well known couples of this town were married on Wednesday noon at simple double weddings, the groom of one wedding being the brother of the bride at the other. The contracting couples were Miss Elsie B. Enman and Dr. Mott A. Cummings and Miss Helen Lothrop Cabot and Mr. Frank H. Enman. All are prominent and well known residents of Winchester, Dr. Cummings being a physician of many years' practice here and Mr. Enman a builder of note and a member of the Board of Assessors. Both of the brides are graduates of the local high school and prominent in Winchester's social circles and church work.

The ceremonies took place at the Enman residence on Highland avenue at 1 o'clock and were performed by Rev. Howard J. Chidley of the First Congregational Church. The affair was informal and the guests were limited to immediate relatives and a few close friends. Decorations of greenery and fall flowers adorned the rooms of the first floor and a buffet luncheon followed the weddings.

The newly married couples left at the conclusion of the luncheon for a wedding trip which they will take in company. They will make their future homes at 242 Highland avenue.

During the week past the two brides were honored by several luncheons and showers, a luncheon being given them in Boston by Miss Ethel Lovering at which 12 friends attended, a bridge and linen shower being given at the home of Miss Mabel Vinton by she and Mrs. Virginia Brooks and a dinner party given Saturday evening by Miss Helen Hall and Miss Edna Hawes at the Hartwell House, Lincoln, attended by ten intimate friends.

SCHOOL ENROLLMENT DATA

Schools	Sept '26	Sept '27	Increase
High	470	[illegible]	[illegible]
Highland	55	57	2
Lincoln	[illegible]	[illegible]	[illegible]
Mystic	232	170	*62
Noonan	221	[illegible]	[illegible]
Wadleigh	308	312	4
Washington	106	165	†59
Wyman	280	311	‡31
	1974	2086	112

*Decrease is due primarily to the transfer of the Hill District pupils to the Wyman School to which district they belong. It is also due to the fact that only Mystic district pupils are attending the Mystic kindergarten.

†Increase is due primarily to the fact that the new building is serving a larger district. It also possesses a kindergarten which the old building did not have.

‡Increase is due primarily to the enrollment of Hill District pupils who formerly were in the Mystic School.

The schools continue to show an increase although not a striking one. The increase for all schools over 1926 is 5 per cent. The High School enrollment shows an increase of about 8 per cent. The Noonan School shows the greatest increase of about 14 per cent.

Our School Savings system will again be in operation this year beginning Tuesday. At the close of June the total amount of deposits in the school savings system was $30,732.72. This system has not been in operation quite three years. This shows, therefore, an average deposit of over $10,000 per year.

Messrs. Coleman Connolly, David Meskell of the Fire Department, John Davey and John Keady left Saturday for an automobile trip through Canada. While away they will visit St. Ann's shrine and will come home by way of Niagara Falls.

BUILDING PERMITS GRANTED

The Building Commissioner has granted permits for week ending Thursday, Sept. 15, as follows.

Margaret Biggs, Winchester private garage at 16 Grove place.

Salvatore DeTeso, Winchester—add new piazza and repair present dwelling at 19 Olive street.

J. W. Russell, Winchester repair building after fire at 86 Main street.

Mrs. Putnam, Winchester—inside alteration to present dwelling at 2 Salisbury street.

Robert M. Stone, Winchester—new dwelling and garage at corner Foxcroft road and Salisbury street.

Mrs. Joseph Marrone, Winchester—private garage at 5 Marion street.

Alfred E. Knight, Winchester—private garage at 32 Grove street.

Samuel Corabi, Winchester pigeon house at 54 Florence street.

Elmer C. Zirkel, Watertown new private garage on lot at 46 Emerson road.

Mathilda Anderson, Winchester—new dwelling on lots at 270-271 Dunster lane.

Mrs. Frances Bowman, Winchester—new fireplace in dwelling at 34 Everett avenue.

J. Arthur Crawford, Somerville—private garage on lot at 19 Madison avenue west.

Alice M. Crawford, et al, Winchester—garage at 13 Myrtle street.

CONTAGIOUS DISEASES

No cases were reported to the Board of Health for the week ending Thursday, Sept. 15.

Miss Marion DeLaurier, popular bookkeeper of the Puffer Manufacturing Company, is enjoying her annual vacation at The Weirs, N. H.

WINCHESTER SAVINGS BANK

26 Mt. Vernon Street

Incorporated 1871

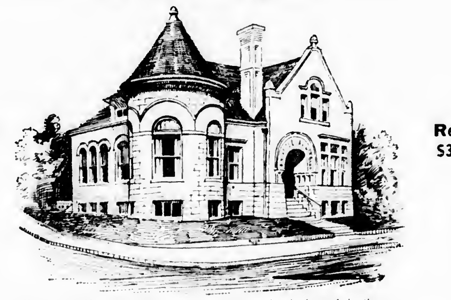

Resources $3,440,000

This Bank is a Mutual Savings Bank incorporated under the laws of the Commonwealth of Massachusetts and is operated solely for the benefit of its depositors.

IF YOU WILL SAVE

A Part of Your Salary Every Week Regularly, You Need Not Worry About Your Future

DEPOSITS GO ON INTEREST SEPTEMBER 21st

HARRY C. SANBORN, President — WILLIAM E. PRIEST, Treasurer

RALPH W. HATCH, Ass't. Treasurer

BOARD OF INVESTMENT

HARRY C. SANBORN — H. WADSWORTH HIGHT — ARTHUR A. KIDDER

JAMES W. RUSSELL — SAMUEL S. SYMMES

Business Hours—8 A. M. to 3 P. M. — Saturdays—8 A. M. to 12 M., 7 to 8:30 P. M.

WINCHESTER GIRL SKIPPER FEATURES

Miss Eleanor Ives, daughter of Mr. and Mrs. Frederick M. Ives of Highland avenue, is one of the girl skippers featured this season in the series published by the Boston Herald. The Herald sketches Miss Ives as follows:

Gloucester, Sept. 9—Another of the Annisquam yachting girls is Miss Eleanor Ives, daughter of Mr. and Mrs. Frederick Marly Ives of Winchester, who have a summer home on Norwood's Heights, Annisquam.

Yachting alone, however, does not claim the sole allegiance of Miss Ives. It would be unfair to expect so alert and active a young athlete to be "one track" in the line of sports. Tennis is her other love and the fair day that does not find her riding the wind on the blue expanse of the bay will discover her playing a fast set on the gravel courts.

Miss Ives' boat is the Catalena in the Cat class and the Catalena is sailed for the love of sailing. Of course prizes are not to be sneezed at but like all true sportsmen Miss Ives loves the game for itself alone. Whatever the outcome of the race this girl feels that she who has faced the salt spray over the triangular route on Ipswich Bay has gotten a glorious run for her money. The sweep of sunlit waters, the dazzling stretch of crystal sand and the blue Essex hills in the background create a picture not soon to be forgotten.

All the Ives family, seniors and juniors, take to the water, Mr. Ives, on occasion handling the tiller. Miss Alice Ives, another sister, is also a yachting enthusiast, although signing articles for another boat. A brother, Frederick M. Jr., occasionally invades this woman's navy, taking turns at the helm with his sister. In tennis the sisters excel at doubles, making a winning combination that has carried off trophies in several tournaments. Miss Ives is 14, tall, sunbrowned and agile. She is a graduate of the Buckingham private School at Cambridge and will enter Winsor, with Vassar as her objective.

RESERVOIRS FULL

The abundant rain of the summer has resulted in high water in all Winchester reservoirs, Superintendent Dotten of the Water Department reporting them but six inches below the overflow level. Usually the reservoirs are from three to four feet under this mark at this season.

Mr. I. C. Young of 59 Parkway has gone to Mineola, N. Y., to attend the Junior League meeting of the Amateur Driving Club of which he is a member. Mr. Young shipped two of his horses, Mary V and True Girl, which he will race for trophies.

Boys about town did a good job on 21 nights Wednesday, the Edison trouble man reporting that number of lights smashed on Dix, Pine, Waldwood, Willow, Curtis and Palmer streets, and on Woodside road.

Winchester Chapter 175, O. E. S. held their first fall meeting Monday evening in Masonic Apartments with a good attendance. A social and refreshments occupied the evening after the regular work.

Tennis Balls

—AT—

THE STAR OFFICE

The Magic Rug

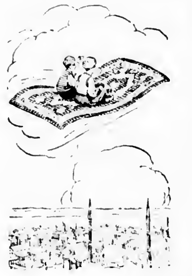

of Arabian Nights fame probably was in sore need of a Howes' Shampoo. It really seems like magic the way the Howes process makes bright new rugs from old dingy ones. You are safe in sending your choicest Arak to Howes.

Now is a good time for you and for us to have your rugs cleaned.

"Just use your phone"

C. G. **HOWES** CO.

Dry Cleaners

82 Braintree St., Allston; Phone Stadium 1400

WE ARE ON YOUR STREET TWICE DAILY

SENTENCED FOR ENTERING UNFINISHED HOUSE

The Winchester police have been on the watch for thieves who have been plundering various residences about town in course of construction during recent weeks, and on Sunday evening Edward Votour of Somerville was taken into custody on Highland avenue after his car was found to contain a large roll of linoleum, a keg of plastic cement and some planed lumber. The value of the articles amounted to considerably over $100, and Votour is reported to admit that he took them from an unfinished house. In court Monday morning he received a 30-day sentence.

John McCarrio of Malden, who has two new houses under construction on Allen road, leading off Highland avenue, reported Sunday that both had been entered. The back door lock on one was broken and a cellar screen on the other was smashed, and four window shades were taken.

ANNOUNCEMENT

The business of painting and decorating formerly conducted by T. J. Bulmer & Sons will be continued by the undersigned. Your patronage is respectfully solicited.

Harry H. Bulmer

1 Maxwell road — Tel. Win. 1571-J

jy8-21,s9 2t

Flags on the Common and public buildings were flown at half mast the first of the week in respect to the memory of Alden W. Parks of Calumet road, Civil War Veteran. The funeral services were held on Tuesday.

ALDEN W. PARKS

Mrs. Edward E. Deal of Calumet road suffered the death of her father, Mr. Alden W. Parks, a resident of this town for the past four years, last Saturday night. Mr. Parks, who was 84 years of age, made his home with his daughter, coming to Winchester following the death of his wife, Mary Clayton Parks. He was a native of Newport, N. H., and a veteran of the Civil War, enlisting at Brattleboro, Vt., in Co. D, 16th Vermont Volunteers. At the battle of Gettysburg he was badly wounded. For more than 40 years he lived in Claremont, N. H., where he was past commander of the Major Jarvis Post, G. A. R. He leaves his daughter, one grandson, Elvin T. Deal, and a great-grandson.

Funeral services were held at the residence on Tuesday morning, and the remains were taken to Claremont for interment.

PAIRINGS FOR MATCH PLAY AT COUNTRY CLUB

The pairings on match play for the President's cup and the Fall cup at the Winchester Country Club were announced the first of the week as follows:

R. M. Clough and E. A. Neiley, E. T. Barton and F. F. Nazro, J. P. Carr and W. W. Smart, R. R. Perry and F. V. Hendrick, G. L. Barton and S. B. Neiley, M. F. Brown and S. F. Newman, R. L. Smith and W. D. Eaton, A. H. Wood, Jr. and V. P. Chase, H. W. Kendall and J. Kenerson, E. B. Smalley and F. A. Cibbetts, A. W. Friend and H. W. Stratton, F. L. Eames and E. A. Luten, Jr., W. H. Gilpatrick and W. C. Carr, A. W. Hilliard and H. E. Reeves, L. Smith and A. M. Holbrook, C. H. Carroll and T. A. Barnard.

Ready for the return to school. A splendid new lot of school supplies of all kinds at the Star office.

ARE YOU GOING TO THE MEDITERRANEAN THIS WINTER?

If so do not select your cruise at random.

There are eight different Mediterranean cruises leaving New York this winter and you owe it to yourself to look into each one of them before you decide.

J. F. McGrath, authorized representative of all the great steamship lines and tourist companies, can supply you with booklets of all the cruises and give you unbiased judgment on which is the best cruise for you, at your own home or the steamship office, 365 Main street, Woburn. There is absolutely no charge for this service.

Passport forms, sailing lists, ship plans, rates, etc., will be supplied gratis.

J. F. McGrath,

General Passenger Representative of Great Steamship Lines and Tourist Companies, Thomas Cook & Son, Raymond Whitcmb, etc.

365 Main Street, Woburn, Mass.

Tel. Woburn 1234

Cumbersome Bank Notes

Treasury and bank notes were not always in their present convenient form. The first traces of banking are provided by clay tablets from ancient Babylonia and Assyria. Four or five thousand years ago the Babylonians carried out transactions approximating to many practices of modern banking. Their "checks" and "notes" were made of clay, which was then hardened.

$5

Will put in an electric floor plug in any room on the first floor of your house.

E. C. SANDERSON

THE ELECTRICIAN

Tel. 0300

LESS · ASHES — MORE · HEAT

Time to be ordering your Winter's Coal!

1927 SEPTEMBER 1927						
SUN	MON	TUE	WED	THU	FRI	SAT
				1	2	3
4	5	6	7	8	9	10
11	12	13	14	15	16	17
18	19	20	21	22	23	24
25	26	27	28	29	30	

OCTOBER 1927						
SUN	MON	TUE	WED	THU	FRI	SAT
						1
2	3	4	5	6	7	8
9	10	11	12	13	14	15
16	17	18	19	20	21	22
23/30	24/31	25	26	27	28	29

This year—fill your bins with WHITE OAK COAL. You will find it satisfactory in every way!

—more heat—more comfort—
more all-around fuel value!
—less expense—less ash waste
—less labor.

Clean—smokeless—free from clinkers

No matter what coal you used last season you owe it to yourself and family to burn WHITE OAK. The results will repay you.

Order this "more heat, less ash, less cost" coal today from

J. F. WINN CO.

957 Main Street — Tel. Win. 0108

WHITE OAK COAL

More Heat at Less Cost

MORE · HEAT — LESS · ASHES

Blankets

are an essential part of household equipment. Their replacement value is high. For that reason they deserve the most carful laundering.

THE NEW ENGLAND WAY

Long washing in pure soap suds, rinse after rinse, to remove every trace of soap, and water maintained at the same lukewarm temperature throughout the process by scientific control. Careful stretching and drying to prevent shrinking, and last of all, gentle brushing to restore the soft fluffy nap.

Expert fingers can work wonders, even with blankets that have become hard and thick from improper treatment.

Phone us to call for yours.

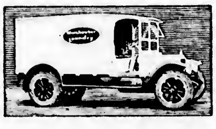

Winchester Laundry Division

of the

New England Laundries, Inc.

CONVERSE PLACE, WINCHESTER

TEL. WINCHESTER 0390

ESTABLISHED 1865

BRYANT & STRATTON COMMERCIAL SCHOOL

BOSTON

THE FINEST EQUIPPED TRAINING SCHOOL FOR BUSINESS

Experienced Instructors

Graduates Always in Demand

Students Admitted Daily

Individual Instruction

COURSES FOR EVERY BUSINESS NEED

Send for New Bulletin giving complete information about courses or, if possible, visit the school

TELEPHONE KENmore 6789 — PRINCIPAL J. W. BLAISDELL

334 Boylston St., Cor. Arlington St., Boston

NO CANVASSERS OR SOLICITORS EMPLOYED

s9-16-23-30-o7-14

Clara Catherine Pastries

THEY'RE HOME MADE

Clara Catherine Candy and Food Shop

A. A. Morrison

557 MAIN STREET — WINCHESTER, MASS.

THAT PRESCRIPTION

Should Be Compounded With Drugs of Standard Purity, and Dispensed by Pharmaceutical Experts

TAKE IT TO KNIGHT

WINCHESTER SQUARE WEST, AT CHURCH STREET

Thomas Quigley, Jr.
Teamster, Contractor and Stone Mason
PAVING, FLOORING, ROOFING
In Artificial Stone, Asphalt and All Concrete Products
Sidewalks, Driveways, Curbing, Steps, Etc.
Floors for Cellars, Stables, Factories and Warehouses
Estimates Furnished
18 LAKE STREET

NOTARY PUBLIC
JUSTICE OF THE PEACE
T. PRICE WILSON
Star Office

Established 1870 Phone Everett 127
We Lay Out and Plant Old Fashioned Perennial Gardens
DAVID ROBINSON'S SONS
GARDENERS
Grading, and Laying Out Grounds, Construction of Shrubbery Borders, Flower Beds, Drives, Lawns, Etc.
All kinds of Nursery Stock for sale. Pruning of Trees and Vines. Work taken in all the suburbs of Boston. Estimates given on the artistic arrangement of Evergreens, Shrubbery and Perennial Plants
Revere Beach Parkway Everett, Mass.

PACKING MOVING
DUNN
STORING SHIPPING
ESTIMATES CHEERFULLY FURNISHED on Home, Office and Long Distance Moving
To New York, Philadelphia, Baltimore, Washington or ANYWHERE
We pack china, bric-a-brac, cut glass, silverware, books, pianos, household and office furniture for shipment to all parts of the world.
Specialize on House to House Moving
46 BROMFIELD STREET
Boston, Mass. Tel. Hancock 8000
ja30-1yr

CHICHESTER S PILLS

THE DIAMOND BRAND.
Ladies! Ask your Druggist for Chi-ches-ter s Diamond Brand Pills in Red and Gold metallic boxes, sealed with Blue Ribbon. Take no other. Buy of your Druggist. Ask for CHI-CHES-TERS DIAMOND BRAND PILLS, for 25 years known as Best, Safest, Always Reliable
SOLD BY DRUGGISTS EVERYWHERE
je3-1yr.

Good's Riding School
Harry Good, Prop.
Well Broken Horses and Ponies
Personal Supervision
MAIN STREET MEDFORD
(Near Oak Grove Cemetery)
Tel. Mystic 3802
s22-tf

ICE
HORN POND ICE COMPANY
Telephones
Winchester 0305-W
Woburn 0310

FRANK REEGO
GARDENER
Now is the time to prepare for your garden and lawns, trees and strawberry vines. Grading and trucking, cement work, driveways, cellar foundation. Jobbing of all kinds.
392 Washington St. Tel. Win. 0665-J
mh11-tf

AUTOMOBILE BODY DENTS
Body Dents and Bent Fenders Made Like New
Radiator Work of All Kinds
Winchester drivers are our satisfied customers
WALTERS AUTO BODY RADIATOR & FENDER CO
10 Yorktown Street
(Rear 2149 Mass. Ave.)
North Cambridge at R. R. Crossing
TEL. PORTER 0875 ap1-4t

A. YANFO, Pres. A. J. FOTCH, Treas.
Telephone Liberty 6779 Established 1888
A. B. FOTCH, Inc.
FINE FURS
8 WINTER ST., BOSTON, MASS.
Repairing Custom Work
Remodeling A Specialty
s2-3mo

NOW IS THE BEST TIME TO PLANT
Evergreens, Peonies, Iris, and other hardy Flowers; also Strawberry Plants. Buy from the grower. Fresh Dug.
RANDALL'S NURSERIES
185 West St., Reading, Mass. Tel. 1109-J
s2-4t*

MONEY to LOAN
6%
ON 1 AND 2 FAMILY HOUSES: owner and occupant preferred. Applications now being taken for loans not over $8000 to one borrower. Money advanced to build. Call personally with deed and tax bill.
Liberal payments on construction Loans
MERCHANTS Co-operative Bank
24 School St., Boston, Mass.
LARGEST CO-OPERATIVE BANK IN NEW ENGLAND
Assets Over $28,000,000
s2-8t

ARE YOU A CAREFUL DRIVER?

Chandler Dealer Gives Hints on the Driving of Motor Cars

"Everyone thinks he or she is a careful driver, but very few are really experts," says Mr. Walter H. Dotten, local Chandler distributor. "It's the little things that are frequently overlooked that sometimes count the most."

"Always drive your car as carefully as you want others to drive," said Mr. Dotten. "Careful driving not only protects your life and the lives of others, but also protects the life of your car."

Mr. Dotten's hints on driving motors are very interesting at a time when so much stress is being laid upon safe driving and numerous safety campaigns are being launched both locally and nationally.

Here are some of the things Mr. Dotten has to say:

The fundamentals of good driving are confidence, care and caution. The good driver is careful and cautious unconsciously from mere force of habit.

One of the most important points, yet one which very few motorists consider a vital requisite is the manner of holding the steering wheel. The wheel should be held firmly with the right hand grasping the wheel about one third of the distance from the bottom point on the right side, and the left hand similarly placed at a distance of about one-third from the bottom point on the left side. Good drivers always grasp the wheel from the bottim of the rim with the palms nearly up. This allows free, easy movement.

Turn the wheel with a steady motion. Avoid jerky steering and use regulation traffic signals.

In starting a car a careful driver does it with an even and quiet acceleration of the motor, dropping the clutch in with a smooth, velvet-like motion, and shifting into the various gear changes without clashing. The change from low to high should be accomplished in such a manner that the passengers in the car are hardly conscious that the change is taking place.

Low gear should be utilized whenever necessary. It is well to remember the law of mechanics: in order to gain speed you must sacrifice power; in order to gain power you must sacrifice speed. If a driver approaches a steep hill he needs all of the car's power. Do not try to make a hill on high when the motor is being strained as a result.

When descending a steep, tortuous grade, it is always good driving practice, not only to use the foot and emergency brake, but also to shift the car into low gear before the descent.

Driving rapidly over rough spots not only produces discomfort, but is unusually hard on tires.

Avoid skidding in wet weather. It is dangerous and causes excessive wear on tires. Apply the rakes slowly, remove the foot from the accelerator and do not disengage the clutch until the car has slowed down to about five miles per hour. This will result in a graceful stop even on slippery pavements.

Never pass another car on the right. Always sound your horn and pass on the left.

Many motorists who are otherwise careful drivers do not park their cars properly. Parking should be done by driving part way into the space and out by cutting the front wheels sharply to the left, and then backing into the parking space. Driving the car backward and forward into the space invariably brings the car close to the curb. Do not try to park by driving head-in.

In parking on a down grade always turn the wheel at an angle against the curb, as a safety measure. When it is necessary to park on an up grade, the front wheels should be turned outward and against the curb. As an additional precaution the careful driver sets the gear shift in low and pulls up the emergency brake.

GRANADA THEATRE

"Dance Magic" with Pauline Starke and Ben Lyon, is the title of the feature picture now playing at the beautiful Granada Theatre in Malden. "Dance Magic," is taken from the novel of the same name by Clarence Buddington Kelland. This story is jazzy in the extreme with the climax introduced in a baffling murder mystery. New York's colorful night life has been caught in this story of a girl who captures Broadway with her dancing. Peggy Miller, a former star of musical comedy, and her company head the vaudeville program for the last half of this week, presenting her creation called "Dance Diversions." Four other acts are offered in addition to this feature. The management of the Granada announces that the acts shown are selected by an expert vaudeville booker and will continue to be up to the high standard the public has learned to expect at the Granada.

"The Brute," with Monte Blue as the star, comes to the Granada for three days starting next Monday. Never has the West of pioneer days been more truly pictured than in this photoplay. Many of its scenes were taken in the grim Death Valley and its surrounding country. Clyde Cook, as the lucky miner, Oklahoma Red, is more fun than the proverbial barrel of monkeys. Monte Blue has never had a role more suited to his virile, he-man personality and every person who sees the picture is certain to thrill as the fast action unfolds Lelia Hyams is very lovely as the dance hall heroine in this story of the West in gold rush days. The usual five act vaudeville bill, the Granada Symphony Orchestra and Roy Frazee's organ specialties are other colorful attractions on the bill for the first three days of next week.

A Chevrolet sedan owned by Alexander McKenzie of Thompson street and driven by his daughter, Isabel McKenzie, was in a collision at Pleasant and North Warren streets, Woburn, Monday night. Algot Ek of Woburn, driving a Ford coupe, was thrown through the windshield by the impact. Both cars were badly damaged.

WINCHESTER BOAT CLUB

Smiling skies and lightly rippling waters afforded all that was necessary to bring out a good crowd to watch the fall regatta at the Winchester Boat Club on last Saturday afternoon. When we have good, warm, sunny weather on either, a Saturday or a Sunday nowadays, it is something to mention. Saturday, Sept. 10 was that day!

The races were all interesting to watch as they were mainly of the "splash" or novelty type and also from the fact that two of them were girls' races.

The program opened up with the well known tail-end race. Lining up, seated away up in the bow of their canoes and with sterns high in the air, and each man and boat facing away from the finish markers, ten paddlers swung their [illegible] around at the shot of the gun [illegible] steered as best they could for [illegible] of the course. They described [illegible] circles and tail-spins but at [illegible] force must have kept their craft fairly straight for they finished in the following order: James Fitch, first; David Downer, second and Winthrop Palmer, third.

The next event the tandem single blade in canvas boats was hotly contested by a fairly even race between Winthrop Palmer and Ed Sandberg, against Philip Hight and David Downer. The Palmer-Sandberg combination won by about half a boat length with Merrill Tucker and Kenneth Pratt taking third place.

This was followed by the standing gunwhale-jumping race. In this contest skill in keeping ones balances along with the ability to keep the canoe straight and also to maintain headway is very essential. Those who get out in front of the field of starters, are most likely to win, for its tough taking the wash from the boat ahead. It's wonderful exercise for the legs! (try it sometime). Kenneth Pratt led in this race, but was closely pursued by Bradford Hill, the latter, although a youngster gives promise of being a comer in the watersports games. Philip Hight took third place. A number of spills amused the spectators during this race, for at least four of the dozen participants hit the water before the event was very far underway.

Much interest was aroused in the next race, the mixed-tandem as this was the first girls race on the bill of fare, and as Miss Mary Browne and her partner had proved the strongest combination in the past year it was safe to expect another win. Five teams lined up for the start: Miss Mary Brown and Ed Sandberg, Miss Lesley Brown and David Downer, Miss Carlene Murphy and Kenneth Pratt, Miss Janet Smith and Winthrop Palmer and lastly, but not least, "a dark horse" pair, Miss Blank and Mr. Merrill Tucker. At the gun, Mary Brown and Ed Sandberg took the lead and held it for about half the course with Carlene Murphy and "Ken" Pratt trailing. The other boats were left slightly behind, with the "dark horse" pair having some little trouble in their team work. Miss Blank was paddling the short, tight Scotch jump-stroke, while Merrill Tucker was more broad with the Australian plunge stroke. As smooth paddlers, they were rough specimens! At the half-way mark, the race developed into a contest between Mary Brown and Ed Sandberg and Carlene Murphy and Kenneth Pratt. Each tandem was working smoothly and they were neck and neck, but as each drew nearer to the finish, Miss Murphy's team picked up hard and fast, and drove their craft over the line slightly in advance of Mary Brown and Ed Sandberg. Miss Lesley Brown and David Downer were third. At about this point, a loud shout went up from the spectators, and a loud masculine voice was heard to utter: "Thats no way to treat a lady!" One of the canoes had gone over. It was the "dark horse's." Something in a pink creation was diving and reappearing like a porpoise. The "lady" turned over proved to be Phil Hight in disguise. "She" berated Merrill Tucker severely for upsetting her so carelessly, but those who happened to be looking at the time of the catastrophe, say that Mr. Tucker was catapaulted out, head over heels by the force of "Miss Blank," nee, Philip Hight as "she" upset.

The tandem hand paddle was won by David Downer and Philip Hight, the latter still appearing as a lady. James Fitch and Ferdinand Hawley were second and Win Palmer and Ed Sandberg pushed them hard for third place.

The hurry scurry, a 50-yard dash, a 50-yard swim and a 50-yard hand paddle, was close and interesting. Phil Hight led in the dash and the swim and looked good for the paddle but only took a third. Dave Downer won and James Fitch was second.

The girls' single blade race, was warmly contested but Miss Mary Brown, who paddles a nice, easy stroke and a very true course beat Miss Carlene Murphy by over a boat's length. Miss Murphy has a powerful stroke, much like a man, but she has not yet mastered the art of keeping a straight course. Could she have done that the out-come might have been different. Miss Lesley Brown was third in this race.

Something novel in club fours was next tried out. It was a standing race. Instead of being seated or kneeling, the paddlers all stood up. This made the boats very unsteady and tipsy. Two crews participated. The "Wets" and the "Drys" as they later turned out to be. The "W's" were captained by Ed Sandberg and they were Phil Hight, stroke; Win Palmer, 2; and Merrill Tucker, 3. The other outfit was: Dave Downer, stroke; Jim Fitch, 2; Ferd Hawley, 3 and Ken Pratt, helm. The two crews looked immense as they went out to the starting line. It appeared as though either or both would plunge into the water at the first large wave. They were off at a "flying" start—mostly water was flying though! It was a swell race while it lasted, but that wasn't for long. The half-way mark was reached with each crew wobbling and plunging forward side by side. At this point Capt. Sandberg of the "Wets" called for a raise of stroke from Phil Hight—that was the turning point—Phil started it—with an extra heave, he caught a crab and out he went, each of his team mates followed him in turn, very quickly. The "Drys" with no opponents forcing them, sauntered easily over the finish. But foolishly they turned back and went to the rescue of the other crew. No sooner had they reaced them when eight men instead of four were "all-wet!"

The tip-over race came next. Dave Downer won it. Ken Pratt was second and James Fitch crossed the line for third place.

The special novelty race. The "Blindfold" was not too successful! Each canoeist was blindfolded. On the dock each one had a second, who directed him by shouting signals. With 10 or 12 entries—the shouting was mixed and furious. Nevertheless, Dave Downer won; James Fitch was second and Phil Hight, third. Some of the sightless ones paddled over most of the cove in front of the club before reaching the finish.

Tilting closed the program of water sports. James Fitch, tilter and Ferd Hawley, paddler battled Dave Downer, tilter and Phil Hight, paddler. James Fitch and company won. Phil Hight tilter and Ed Sandberg paddler then took on Ken Pratt, tilter and Merrill Tucker, paddler. Phil Hight's combination won this heat. In the final was Fitch and Hawley against Hight and Sandberg. Messrs. Fitch and Hawley carried off the honors.

Alan Hovey was starter of the events. Fred Bates and "Doc" Blanchard were judges.

The summary:

Tandem Single Paddles Won by Winthrop Palmer and Edward Sandberg; Phillip Hight and David Downer, second; Merrill Tucker and Kenneth Pratt, third.

Tandem Hand Paddle Won by Phillip Hight and David Downer; James Fitch and Ferdinand Hawley, second; Winthrop Palmer and Edward Sandberg, third.

Mixed Tandem Won by Miss Carlene Murphy and Kenneth Pratt; Miss Mary Brown and Edward Sandberg, second; Miss Lesley Brown and David Downer, third.

Women's Single Paddle Won by Mrs. Mary Brown, Miss Carlene Murphy, second; Miss Lesley Brown, third

Tail End Canoe Race Won by James Fitch, David Downer, second; Winthrop Palmer, third

Standing Gunwale Won by Kenneth Pratt, Bradford Hill, second; Phillip Hight, third

Tip Over Won by David Downer, Kenneth Pratt, second, James Fitch, third

Blindfolded Won by David Downer; James Fitch, second, Philip Hight, third

Hurry Skurry Won by David Downer, James Fitch, second, Phillip Hight, third

Club Four Standing in Canvas Canoes Won by Aberjona Four (David Downer, stroke, James Fitch 2, Ferdinand Hawley 3, Kenneth Pratt, stern), Bacon's Pond Four (Phillip Hight, stroke Winthrop Palmer 2, Edward Sandberg 3, Merrill Tucker, stern), second.

Tilting Tournament

Trial Heats James Fitch, tilter, and Ferdinand Hawley, paddler, beat David Downer, tilter, and Phillip Hight, paddler. Robert Hight, tilter, and Merrill Tucker, paddler, beat Kenneth Pratt, tilter, and Edward Sandberg, paddler.

Final Match Won by James Fitch and Ferdinand Hawley over Robert Hight and Merrill Tucker Time, 20 minutes.

The dance Saturday evening was a splendid success. Over 50 couples atended, the music was great, and the weather was right, no moon to be sure, but a dandy breeze.

Next Saturday, Sept 17 there will be a subscription dance at the club. Same music! No reason why it shouldn't be bigger and better than last weeks.

The fall tennis tournament for the two special trophies, offered by an anonymous donor, could not get underway last week because of the "often" cloud bursts of last Sunday. They came at such intervals that the playing surface would be just dry enough when once again the sky would open! The committee will try to start the matches promptly at 2 p. m. next Saturday, weather permitting. More names have been added bringing the total entries now up to 16. There's still a chance fellows.

Also Saturday afternoon there are canoe races at Dedham. It is hoped that W. B. C. will have at least a representation of four paddlers.

"THE HAWK"—NEXT WEEK AT ST. JAMES THEATRE

"The Hawk," one of the most dramatic plays of the present era, will be presented next week by Keith Albee players at the St. James theatre. The play was selected particularly for J. Glynn McFarlane, new leading man. The Keith-Albee players is one of the few organizations in the country which could attempt the dramatic masterpiece.

The play is based on the French triangle drama, but has a series of unusual twists which has held audiences breathless whenever it has been presented. There is a snap and sparkle to the dialogue and a certain tingling suspense throughout the whole play.

It was first adapted from the French and presented in English by William Faversham, who scored one of his most notable successes in the smashing drama.

Briefly, the play deals with the adventures of a man and woman, who working together, fleece wealthy persons by clever gambling. Love enters and the women falls in love with the son of her hosts. Scene follows scene in dramatic succession as the young man finds he is being duped by the lure of the woman. Strong scenes lead up to a climax which is daring and breath-taking. It will be one of the hits of the season.

PEARL BATES MORTON
Recently Appointed Director of the Winchester Branch of the National Associated Studios of Music
(See advertisement on page 4)

ODD FELLOWS NOMINATE

Waterfield Lodge of Odd Fellows held its first fall meeting on Monday night, the first nominations being made for officers for the coming year as follows:

Noble Grand John I. Lates
Vice-Grand Robert E. Fay
Vice-Grand George E. Smith
Secretary Milton Powers
Treasurer J. Albert Hersey
Trustee for 3 Years Walter B. Stewart

Miss Mildred Hamilton of Wedge Pond road is enjoying a trip to Washington, Atlantic City and New York.

SCHOOL of COMMERCE and FINANCE
For employed men and women. Courses at convenient evening hours.
ACCOUNTING
FINANCE and
BUSINESS ADMINISTRATION
B.B.A. and M.B.A. Degrees
Classes Open Sept. 26
Send for Catalog
NORTHEASTERN UNIVERSITY
316 Huntington Ave. Boston
Phone Back Bay 4400

EVENING COURSES OF COLLEGE GRADE
BUSINESS
Administration and Accounting
LIBERAL ARTS
ENGINEERING
Civil, Electrical, Mechanical and Architecture
Catalog on request
Students now enrolling.
LINCOLN INSTITUTE
Conducted by Northeastern University
312 Huntington Ave., Boston
Telephone Back Bay 1190
s9-31

EUGENE PERMANENT WAVE
(Guaranteed)
THE GRACEFUL WIDE WAVE YOU ARE LOOKING FOR
SPECIAL RATE FOR ENTIRE HEAD
Shampoo and Finger Wave Included
$15.00
Personal Service by the Former Authorized Eugene Instructor for Metropolitan Boston
NORA A. SIMPKINS
Room 509 125 TREMONT STREET Phone Congress 6167
s16-4t

Kelley & Hawes Co.
Funeral Directors
LADY ASSISTANTS
SERVICES RENDERED IN ANY PART OF STATE
TELEPHONES: WINCHESTER 0035—0174—0106
Service, with us, means anticipating the needs and desires of our patrons so that they need not concern themselves about the slightest detail beyond telling us their wishes.
au5-tf

SAVE MONEY
HERE IS YOUR CHANCE
ONE-HALF PRICE ON A RELIABLE CAR
BUICK NASH
PONTIAC CHRYSLER
DODGE REO
All Standard Makes
TELEPHONE FOR DEMONSTRATION 1812
KIMBALL & EARL
528 MAIN STREET WINCHESTER, MASS.

Warm Homes
No. 60
Home dwellers and home builders are installing Radiantfire in their fireplaces. This new and revolutionary gas heating appliance makes the fireplace a source of real comfort at small price and no bother.
Heats by a new principle—Radiant Rays, like Sun Rays, that project 90 percent of their warmth straight into the room. Burns for hours at the cost of a shovelful of coal. Takes the place of the furnace in Fall and Spring. Always available.
Odorless, ashless, smokeless, dustless—a model to suit every need and pocketbook.
Buy a gas room heater before the cool evenings and mornings arrive. You can put off starting your furnace for two or three months by paying a small deposit. Remainder on easy monthly payments.
We have several types to choose from. Come to our display room and look them over.
Arlington Gas Light Co.
527 MAIN STREET, WINCHESTER

The Winchester Star

THEODORE P. WILSON, Editor and Publisher: WINCHESTER, MASS.

SINGLE COPIES, SEVEN CENTS
Left at Your Residence for One Year
The Winchester Star, $2.50, in advance

News Items, Lodge Meetings, Society Events, Personals, etc., sent to this office will be welcomed by the Editor

Entered at the postoffice at Winchester, Massachusetts, as second-class matter.

TELEPHONE NUMBER 0029

DAILY PHILOSOPHY

Discretion is probably a man's best friend, and he can have no worse one than folly.

Show me one man who is really lifting, and I can show you a dozen leaners.

Strip a man of his ambition and he becomes almost useless to himself and to others.

Good humor makes a sunny day, a good time for the daily grind.

Life's early struggles may add beauty to its closing days.

A friend is one who is glad when you win and sorry when you lose.

HANDICAP WILL NOT STOP NEWS

In days gone by, before our schools assumed the most important place in Winchester's governmental department and various educators took it upon themselves to correct and improve our educational system, the STAR was accustomed to keep its readers and Winchester residents informed regarding the items of interest pertaining to the various buildings attended by their children. With the importation of new system and personelle, wherein the newspaper was regarded as an "unwelcome necessity," if we may quote from an interview of the year 1918, school news and department activities were published only upon issued bulletins. This custom has been religiously followed to date, and as the bulletin last week, which we assume was issued in accordance with custom to various papers on the publication day of the STAR, failed to reach this office, assuming the STAR was included in the list of papers so favored, school news was conspicuous by its absence in the Winchester newspaper. The STAR regretted that it be classed as an "unwelcome necessity" in 1918, but very possibly it was rightly placed, as it has, in times past, taken active part in our school affairs. Not seeking to intrude upon what might be an advantageous development in our educational affairs, it has been content to allow other newspapers of the State to share to advantage Winchester school news. It regrets exceedingly that the advantage is so marked as at present, but assures its readers that it has no intention of neglecting Winchester school news, nevertheless.

M. C. W. G. NOTES

Plans are now in progress for a home social to be held at the home of Mrs. Mary McGrath, 607 Main street on Thursday evening, Sept. 29.

A very pleasant time is assured all who attend for the hostess of the evening has already endeared herself to her many friends with her charming personality and fine rendition of vocal numbers.

The dedication of the M. C. W. G. Ward at the Holy Ghost will be held Sunday afternoon, Oct. 2 at 2:30 o'clock. The committee has worked hard to make this day the "big day" for the members of the Guild and everybody is supposed to be present that possibly can. A very fine entertainment will be furnished and refreshments as usual. Further particulars will be printed in a later issue of the Star.

ST. DOMINICS' CIRCLE OUTING AT POINT OF PINES

The members and friends of St. Dominics' Circle met at the home of Mrs. Delia McHugh at Canal street on Tuesday, where Mrs. O'Leary's bus from Lexington was waiting to take the 30 members and friends for their first outing to the Point of Pines, where there was an invitation extended to all, to the summer home of Mrs. O'Leary. The party arrived at noon where the hostess and her friends had an elaborate dinner prepared, though all brought their own lunches. A wonderful day was enjoyed, some preferring to take a dive in the water; others enjoyed playing whist, where our President presented to the winners, prizes, using her usual tact trying that all members and their friends would have something to remember and we voted the best Sept. 13th in many years.

St. Dominics' Circle was organized over three years ago by our beloved founder and leader, the late Mrs. Alice Martin with its President, Mrs. Ella Fleming and our Financial Secretary, Mrs. Elizabeth McDonald, our charter member and officer.

THE INVITATION EXPLAINED

A certain gentleman of Winchester, whose identity is unknown, was puttering around in his garage the other evening. Along came a dapper stranger, "Good evening," said he, depositing a good-sized bundle in the corner, "this belongs to you." "Me," exclaimed the gentleman. "Yes, it's yours," said the visitor, "I hope it is all satisfactory." And he departed. The mystified gentleman investigated his prize package and found—well, it might not extinguish a fire, but it was wet. It seemed too good to keep, but everyone appeared satisfied, so that's why the invitations went out.

Officer William Cassidy of the local police force is spending a few days at Bretton Woods, N. H.

NEWSY PARAGRAPHS

For those who appreciate something different and better, Kelley and Hawes Co., has purchased an entirely new lot of the wanted "gold" chairs which may be hired for bridge parties, receptions, etc. Tel. Win. 0035 or 0174.

Harper Method—shampoo, facial treatment, manicure, marcel. Tel. 0330. c.h14-tf

The Christian Science Monitor for sale daily at the Winchester News Co. ap1-tf

Cora Corthell Phelps announces the opening of her classes in ball room dancing and deportment, and body movement and rhythm for the coming season. As customary her classes are to be held in the ball room at her residence, 4 Grassmere avenue. Mrs. Phelps attended this year's normal course conducted by the Boston Club of Teachers of Dancing and obtained most valuable instruction from foremost New York teachers in ballet, body movement and rhythm. She will conduct beginners, intermediate and advanced classes with bi-weekly junior evening classes. Her address until Oct. 1 is Bide-a-Wee Farm, New Boston, N. H. After Oct. 1 she may be addressed at 4 Grassmere avenue, Winchester, tel. 1777.

Mr. Fred R. Cottle of Penn road reported to the police Wednesday that his Ford sedan, driven by Mrs. Cottle, had struck Mary Libby of Dunster road. The girl was struck on Church street at the Wyman School shortly after alighting from the school bus. She was taken to the hospital by Mr. Morrison of the Central Garage, where she was attended by Dr. Quinn, who found her suffering from injury to her head.

Mr. Harry Cox of Wedgemere avenue is reported seriously ill at his home.

Former police officer James V. O'Connell is reported seriously ill at his home.

A balloon tire was stolen from a car in the yard of F. Carroll, 21 Swanton street, sometime between Sunday and Tuesday.

Mr. and Mrs. W. J. Drisko have returned to their home on Lloyd street after spending the summer at Harrington, Me.

Mr. Edward Martin of the Winchester Postoffice staff is enjoying his annual vacation, spending part of the time at Atlantic City.

Past Master Councillor Hubert N. Bernard of this town was the installing officer at the meeting of Middlesex Chapter, Order of DeMolay at the Reading Masonic apartments Monday night. Another Winchester boy was a member of the installing suite, Arnold C. Walker acting as marshall. Among the officers installed were Herbert T. Wadsworth, junior deacon and Arthur H. Downer, fourth preceptor. The installation ceremony was carried out in an impressive and dignified manner by Past Master Councillor Bernard and a pleasing feature of the ceremony was the presentation of a past master councillor's jewel to Herbert E. Mosher of Stoneham by "dad" Wilbur Sargent Locke of this town. After the installation there was a reception by the newly installed officers and dancing was enjoyed.

Regular and special teachers at the Wadleigh School to the number of 25 enjoyed the first outing of the school year yesterday afternoon and evening at the Russell Farm on Cambridge street when they had a steamed clam supper. Collector of Taxes Nathaniel M. Nichols and Mrs. Nichols were invited guests. An appetizing and bountiful repast of steamed clams and hot dogs was enjoyed, together with a number of special stunts by some of the talented attendants.

Mrs. Charles Johnson of Wilson street has returned from Pembroke where she has been visiting friends.

Francis E. Smith, Jr., of Wolcott road, won the finals in the senior singles class at the tennis tournament of the Essex Country Club, Manchester, last Saturday. He defeated as his final opponent William Porter, 11—9, 6—1.

Mrs. J. H. Dwinell has returned to her home on Main street after spending the summer at Annisquam.

Mr. and Mrs. O. C. Webster, who have been spending the summer at Groveville, Gorham, Me., expect to arrive home next week.

Mr. and Mrs. S. W. H. Taylor of Bacon street leave today for a three weeks' trip through the Canadian Rockies to Seattle where they will attend the annual convention of the Investment Bankers of America. Mr. Taylor will report the doings of the meetings for the Boston Evening Transcript.

Messrs. George B. Hayward and John H. Powers announce their association in the practice of law at the Scollay Building, Boston.

Dr. F. R. Brown leaves this week to join his family who have been spending the summer in Danville, Quebec. They expect to close their summer home and return to Winchester towards the end of October.

Mr. Fred Brine of Atlanta, Ga., 26 years ago one of Winchester's popular young men, widely known on the bicycle track and in the hockey rink, was in town this week visiting his father, George R. Brine of Washington street.

Frederic Cobb of Lloyd street has entered Northeastern University.

Miss Lucy L. Wilcox, piano teacher of 131 Mt. Vernon street has resumed teaching for the fall season. Tel. Win. 0733-W.

Winchester boys returning to Norwich University, Northfield, Vt., this fall include Roger Sherman, Joseph Tansey and Clarence O'Donnell.

Fine new electric cars appeared on the Woburn-Medford line last week. They are much larger than the old cars and are equipped with the latest devices for service and safety.

Mr. and Mrs. George H. Eustis of Stevens street returned to town Monday. They spent the past five months on the Pacific Coast. Both of these well known residents are looking fine and report they never felt better in their lives.

Mr. Kilbrith J. Barrows arrived home this week on the SS. United States from Denmark where he has been visiting with other college students for the past month.

NEWSY PARAGRAPHS

Try our shampoo and scalp treatment done by the Lamping-Nolan method. Call Win. 1647-W, "Ye Patricia Beauty Shoppe" over Knights Drug Store evenings by appointment. s16-2t

Mr. Avard L. Walker, Jr., son of Mr. and Mrs. Avard L. Walker of Woodside road left last week for Aurora, Ill., where he will enter Aurora College.

The Idonian Beauty Shop, National Bank Building, will reopen for business Monday, Sept. 26. s16-2t

Charming new hats. Every important style note. Every new fabric and color finds expression in the new hats. Miss Ekman, Bailey's.

The police conducted two raids yesterday, seizing beer and wine on Swanton street and Emerson court.

TOLEDO: WHERE MOORISH INFLUENCES LINGER

Toledo, Spain, is cleaning and lighting its underground tunnels, miles of which have never been explored, so they may be easily accessible to tourists next year, says a bulletin from the Washington, D. C. headquarters of the National Geographic Society.

The tunnels, dating back to Roman times are but one of the historic features of this ancient city, the date of whose founding is still a mystery. The venerable voice of legend, however, asserts that Hercules; Tubal, grandson of Noah; Jews, who fled from Nebuchadnezzar; and many others had a hand in shaping its early destiny.

Impregnable to Medieval War Engines

Toledo occupies the crest of a hill rising nearly 200 feet from the Tagus, continues the bulletin. It is 47 miles southwest of Madrid. When the catapult was the modern engine of war, it was almost impregnable. The Tagus formed an admirable moat on the south, east and west sides; and the neck of land on the north stretching toward a fertile plain, was protected by the plurality of walls that surrounded the city.

It is difficult to imagine that within less than two hours' train ride from the Spanish capital, there is a city with marked oriental appearance. The Puente de Alcantara, the principal gateway to Toledo on the east, is of Moorish design with massive high towers at each end. It was built in the 13th century.

From the time one steps upon this bridge, until the river is recrossed by way of the Puente de San Martin, dating back 50 years earlier than the Puente de Alcantara, the many relics and ruins of medieval days in Toledo give a flavor of Palestine and Arabia with a touch of French Gothic here and there.

High above the Alcantara, looms the Alcazar, a large rectangular stone structure that was once a castle, but is used now as a military school. It occupies the highest point of Toledo.

Had 200,000 Inhabitants

The road approaching the city from the bridge winds around the hill past the Hospital de Santa Cruz, a 15th century building, and then through a Moorish archway that was nearly 400 years old when Columbus discovered America. It leads to the public square which still retains its Moorish name—the Zocodover. The "square" is really a triangle with one slightly round side. A wall of balconied buildings surrounds it, pierced at frequent intervals by narrow cobblestone streets hardly wide enough for two Toledo donkey carts to pass. There are narrow sidewalks but few pedestrians use them.

In the heat of the day the inhabitants remain within their patios and balconies that may be seen through open doorways along the streets. Then the Zocodover is almost deserted. But toward evening, the promenaders throng the "square," shrill-voiced hawkers generously exercise their throats crying out the merits of their wares, and the beggars—and Toledo seems to have its share of them—ply their profession at the most profitable locations.

A few blocks away toward the middle of the city, the lofty but graceful tower of Toledo Cathedral rises above the housetops. Unfortunately there is no cathedral close. The narrow, winding streets, bordered by unattractive buildings do not permit a full view of the edifice. It is a splendid example of French Gothic architecture with carved monuments, stained glass and tracery work comparable with that of other European cathedrals. It covers about the same area as that of Cologne Cathedral and took 266 years to build. The foundation stone was laid in 1227.

Few blocks in the ancient city are without interesting relics dating back from 500 to more than 1000 years. In fact few modern improvements have been made since Philip II moved the capital from Toledo to Madrid more than 350 years ago. When it was at the height of its prosperity during the four centuries of Moorish occupation from 712 to 1085, Toledo boasted 200,000 inhabitants, and a tremendous trade in silk, wool and Toledo blades. Now there are less than 25,000 inhabitants with practically no industrial and commercial activity.

RAILROADLESS COUNTRIES OF THE WORLD

The steam engine is about to invade the only "railroadless" country of Europe, says a bulletin from the Washington, D. C. headquarters of the National Geographic Society. For Albania is planning the construction of a 24 mile road from Durrazzo, on the Adriatic coast, to Tirana.

Thus Albania parts company with Afghanistan, Asir, Bhutan, Nepal, Oman and Yemen, in Asia, and Liberia on the west coast of Africa.

Liberia Lacks Funds

Liberia is probably the only one of the seven countries that would have a railroad if it could, continues the bulletin. The other six are voluntary adherents to a policy of "splendid isolation," and efforts to establish 20th century commercial facilities have met with disaster.

Largely due to the lack of funds, the little negro republic, which is about the size of Indiana, has hardly scratched the surface of its resources. For some 50 or 60 miles back of the coast, the land has been cleared and partly developed, but from that imaginary line inland there are dense forests and extremely primitive peoples. The President of Liberia visited the United States in 1921 to secure credit for his country, which has always been considered potentially one of the richest corners of Africa.

With the investment of American capital, notably the establishment of a great rubber plantation; and the development of the country by a progressive local administration, the thousands of negro porters who now carry huge loads of "freight" on their heads, will, perhaps, soon give way to more modern transportation.

Afghanistan Largest of Isolates

Afghanistan is the largest of these railroadless countries—about 11 times larger than Albania, yet no railroads or telegraph lines cross its border. The Amir has consistently objected to these facilities for fear of opening his domain to aliens who are no more welcome now than they were a century ago. Only a few foreigners, mostly British, have been allowed to enter the country for short sojourns. Foreign engineers and doctors whose services are badly needed, if allowed to cross the border by the grace of the Amir, are subject to surveillance. Ambassadors, ministers, and even missionaries, are unwelcome.

Camels and pack horses are depended upon almost entirely for transportation in Afghanistan, but it is not uncommon to see elephants and even wheelbarrows on the trails. Some of the caravans number more than 120,000 animals, loaded with skins, dried fruits, assorted gums, and spices.

To insure complete isolation, the few roads into the country are well guarded. The chief route lies through Khyber Pass, the largest gateway from India. It is open two days a week except in hot weather when it is available one day only. The Amir's agents scrutinize all who pass the gateway and even Moslem caravan guides are displaced by Afghans who proceed inland. From sun-down to sun-up, the pass is closed to all traffic.

Nepal's Door Has No Welcome Mat

Nepal and Bhutan lying among the peaks of the Himalayas; the former with Mount Everest, the highest peak in the world, along its border, have only slight hopes of extensive railroad transportation. To traverse or tunnel the Himalayas would be a herculean task.

While Bhutan displays some friendliness toward foreigners, Nepal is another country that is none too anxious for visitors. The roads piercing the border of Nepal are purposely kept in bad shape and built over unnecessarily difficult country. With the exception of the British Resident and a few other European officials, no one is allowed to visit the country without special permission from the Durbar. When permits are issued, visitors must travel by one particular route and they are not allowed to go beyond the Valley of Katmandu, a tract of country about 300 square miles. In consequence of this seclusion, the internal administration has remained almost entirely unaffected by modern influence.

Three Oases of Arabia

The "no trespassing" sign also isolates Yemen, Asir and Oman from progressive commercial development. These states are little more than oases on the rim of the Arabian peninsula, with their back doors opening into the great desert. Yemen and Asir border the Red Sea which, we are told, the children of Israel crossed dry-shod, and have existed there with little change since that time. Oman, surrounding the southern end of the peninsula, while yet backward, is beginning to awaken. Until recent years much of her 82,000 square miles has not even been explored and her mineral resources untouched, but a lively trade with India is now being developed.

Making the Best of Work

Do not look upon your work as a dull duty. If you choose you can make it interesting. Throw your heart into it, master its meaning, trace out the causes and previous history, consider it in all its bearings. You will get to love your work and if you do it with delight you will do it with ease.
—Lord Avebury.

Important Life Rule

Best of all is it to preserve everything in a pure still heart and let there be for every pulse a thanksgiving, and for every breath a song.
—Gesner

Chinese Philanthropy Odd

Quaint forms of philanthropy are evident in almost every part of China. Funds are maintained for transporting to his native province any man who dies away from home, another organization provides coffins for poor children, and another society sets up "drinking fountains" of tea or water for the thirsty coolies who are lowest in the scale of Chinese labor.

Faces of Crystal

Every crystal has a definite molecular structure and its outward form is bounded by a number of faces resulting from the regular arrangement of the particles of the substance which is undergoing solidification. Although the faces often develop unequally, the angles between them remain constant.

Origin of Unlucky 13

The origin of the anathema attaching to the number 13 has been traced to Scandinavian mythology, wherein there were twelve demigods until Loki, the sinister, intruded himself, making the unlucky thirteenth, says the Dearborn Independent.

Join Our Vacation Club

The Joy of a Summer Vacation Next Year Can Be Yours if You Plan Now

PUT AWAY A SMALL AMOUNT EACH WEEK AND WHEN NEXT SUMMER COMES YOU WILL HAVE THE MEANS FOR A HAPPY VACATION.

THE FIRST DEPOSIT MAKES YOU A MEMBER OF OUR VACATION CLUB.

NO DUES. NO BOTHER.

NEXT JUNE WE WILL HAND YOU A CHECK FOR THE FULL AMOUNT OF YOUR PAYMENTS, PLUS INTEREST.

Join Now---Today

Winchester National Bank
WINCHESTER NATIONAL BANK BUILDING
7-17 CHURCH STREET

A NEW RADIO

AFTER CAREFUL CONSIDERATION OF THE NEW RADIO OUTFITS ON THE MARKET FOR THE FALL AND WINTER, WE HAVE TAKEN FOR SALE THE

BOSCH CRUISER

AND HAVE ON DEMONSTRATION THE NEW "73" MODEL. THIS SET, WE FEEL, IS THE MOST SATISFACTORY ALL-ROUND OUTFIT, GIVING EXCEPTIONAL TONE QUALITY, DISTANCE AND SELECTIVITY.

IF YOU CONTEMPLATE INSTALLING A SET FOR THE ATTRACTIVE FALL PROGRAMS, YOU SHOULD SEE AND HEAR THIS OUTFIT BEFORE BUYING.

Radio Tubes and "B" Batteries

Wilson The Stationer

au26-tf

THE ARTISTIC DIRECTION AND MANAGEMENT OF THE NATIONAL ASSOCIATED STUDIOS OF MUSIC
ANNOUNCES
THE OPENING OF WINCHESTER'S FIRST SCHOOL OF MUSIC
OCTOBER 3, 1927
Under the Direction of
PEARL BATES MORTON
assisted by a staff of capable teachers who have met the approval of the Executive Faculty in Boston and New York
For detailed information and complete catalog write or telephone
NATIONAL ASSOCIATED STUDIOS OF MUSIC
Winchester Branch
36 FOXCROFT RD., WINCHESTER TEL. WINCHESTER 0998

He said this:
"Economy makes happy homes, and sound nations. Instill it deep."

Washington--
FATHER OF AN IDEA THAT STILL ENDURES.

History records that George Washington dearly loved his home at Mount Vernon. In this he set an example that is worthy.

Statesmen to this day, all appreciate the basic value of home ownership and home influences.

The United States government has passed many laws favorable to "building and loan" associations because ours is the country's leading service in making home ownership possible for average families.

Call and ask for details about our home ownership plan.

Winchester Co-operative Bank
ERNEST R. EUSTIS, *Treasurer*
11 CHURCH STREET, WINCHESTER TELEPHONE 1078

LOST AND FOUND

LOST Yellow Angora cat, in vicinity of Salisbury road and Wedgemere avenue. Tel 0893-W

HELP WANTED

HELP WANTED Mutual Insurance Company writing Compulsory Automobile Liability Insurance has openings for agents, Male and Female, full and part time, which can lead to Managerial positions. Write for interview. Commonwealth Mutual Liability Insurance Company, 23 Beale Street, Wollaston, Mass. s2-4t

INSURANCE MANAGER Mutual Insurance Company writing Compulsory Automobile Liability Insurance. Preferably an experienced insurance man, qualified as an organizer. Write for interview. Commonwealth Mutual Liability Insurance Company, 23 Beale Street, Wollaston, Mass. s2-4t

WANTED Neat, capable white girl for general housework, prefer her to go home nights. Tel 0417.

WANTED Experienced general maid, references required. Call Win 1197.

WANTED General second and green girls. Ayer's Agency and Taxi Service. Packard sedan for hire. Wm A. Ayer, 4 Sylvester avenue. Tel. Con.

WANTED Cook and second maid. Mrs. N. L. Cushman, 7 Sheffield road. Tel Win 0845.

WANTED General maid willing and experienced for family of two adults and two young children, other help kept. Tel Win 0317.

WANTED Experienced white maid for general housework, no washing. Tel Win 0872-M

WANTED An experienced chauffeur. Apply to Mrs. Frank L. Ripley, 34 Wedgemere avenue. Tel Win 1714

TO LET

TO LET Garage, electric lights, water, cement floor, 11 Fairmount street. Tel. Win. 0199-J ml6-tf

TO LET Two apartments, 7 Nelson street; key at Suite 1, rent $16-$20. Tel. Somerset 7669 jy15-tf

TO LET Furnished room 183 Washington street. Tel Win 0658-W

TO LET 3 or 4 unfurnished rooms with heat for light housekeeping on bathroom floor. 11 Eaton street, inquire at 23 Eaton street or tel Win 0353-R

TO LET One or two furnished rooms with kitchen privileges. Call Win 0898 or 1862

FOR RENT Two large, nicely furnished rooms, in private family, convenient to everything, singly or together, board optional. 1 Webster street.

FOR RENT Large nicely furnished room in private family, 4 windows, sunny, steam heat, large closet, situated in quiet neighborhood, convenient to everything, board if desired. Phone Win 0385-W

TO LET Furnished room, bathroom floor, private family, 3 minutes from Winchester or Wedgemere, board if desired. Call Win 1808

TO LET Garage space, light, heat and water, Main street near Lawson road. Tel Win 1021 s9-tf

TO LET One half space in freight car, Winchester, Mass. to Florida, shipping furniture latter part of October. For information tel Kelley & Hawes, Winchester s9-2t*

TO LET Furnished room, centrally located with or without breakfast. Tel Win 0804-W

TO LET Furnished heated room, lady preferred, home privileges. Tel. Stoneham 0376-J

TO LET Nicely furnished front room, three minutes from station. Call Win 0898 or 1862

TO LET In Winchester, Oct. 1 tenement of 5 rooms, toilet, electric lights and gas, rent $16. Write Star Office, Box D

TO LET 2 front rooms for light housekeeping on bathroom floor, working people preferred, adults only, best location in Winchester. Tel Win 0596-J

TO LET 5 room apartment in good condition, good location, rent reasonable. Tel Win 1164-J

TO LET Apartment on Oak street. Tel. Win 0453-W

FOR SALE

FOR SALE Wood for fireplace and Stove $18 per cord. Cut to any length $2 extra. This is the very best hard wood on the market. We are taking orders for present and future deliveries. Roger S. Beattie, Harold avenue, North Woburn, tel Woburn 0439

FOR SALE Apples, Gravenstine and MacIntosh reds. W. H. Dotten, 12 Albert street. Tel Win 0726 s9-tf

FOR SALE A parlor stove, Treasure Crawford, in good condition, reasonable price. Tel Win 0956-J or call at 161 Mt Vernon street

FOR SALE Almost new iron crib, with mattress. Tel Win. 0801-M mornings.

FOR SALE Winchester Home, fine corner, 10,000 ft land, garden, fruit, all improvements, best neighborhood, small payment down and balance on easy terms if desired. Tel. Win. 0596-J.

FOR SALE 1925 Ford sedan. Tel. Win. 0244-R or call at 10 Winthrop street.

UPHOLSTERING
Expert Work Absolutely Guaranteed
Our Prices Are the Lowest
H. OSCAR & CO.
124 Harvard Street Brookline
Tel. Aspinwall 8264
"We do cabinet making and refinishing"

If your Feet trouble you and want relief, call
STONEHAM 0702-R
C. R. Perry, The Foot Specialist will examine them free at your home.
f25-tf

MOTION PICTURES ANYTIME ANYWHERE
Ideal for Children's Parties
N. H. GROVER, 161 Summer St., Boston, Lib. 7540

JOHN F. CASSIDY
REAL ESTATE and INSURANCE
22 Water St., Winchester, Mass.
Telephone 0277
mh18-tf

Auto Painting Duco Spraying
ROBERT W. DOVER
DENTS REMOVED AND LIGHT REPAIRS
746 Main St. Winchester, Mass.
TEL. 0658

HALLBERG BROTHERS
Painters
81 LORING AVENUE
TEL. WINCHESTER 1406-R
mn25-tf

First Class Upholstering
SLIP COVERS MADE TO ORDER
MATTRESSES
Repair Work a Specialty
H. J. ROSCOE
38 MAPLE ST., STONEHAM, MASS.
Telephone 0045-R
Reference ap8-tf Reasonable

CONVALESCENTS
AND INVALIDS may come to Oak Crest for care and to rest. Special attention to diet.
MISS PURDY
TEL. WIN. 1487
s16-3t

KARL SWITZER
PIANIST and TEACHER
Organist and Director, Winchester Unitarian Church is accepting limited number of pupils in Winchester.
TEL. CENTRE NEWTON 0711-R
s16-3t

For a Good
CHICKEN or STEAK DINNER
go to
GLENDALE FARM INN
Waffles and Maple Syrup
Lunches to Order
TEL. WOBURN 1445

MISCELLANEOUS

POSITION WANTED Bookkeeper and stenographer would like extra work evenings, statements, bills, general bookkeeping. Phone Win 0366-M s9-2t*

PIAZZA CHAIRS Get our prices on reseating your old piazza chairs before buying new ones. Perry-Mystic 0371-J my13-tf

POSITION WANTED By experienced cook Canadian. Tel Win 0406-J.

POSITION WANTED By experienced cook. Apply at 10 Cross street, Woburn

WANTED First class help, positions for general and second maids and mothers' helpers. Apply at Roberts' Employment Bureau, 629 Main street, tel Win 0423.

Gone for His Tools

Archeologists in Greece have unearthed a marble bathtub more than 2,500 years old of which the plumbing is in poor condition. But no doubt the plumber will soon be back.

SUNDAY SERVICES

UNITARIAN CHURCH

[illegible]

ALL SEATS ARE FREE

[illegible]

FIRST BAPTIST CHURCH

[illegible] Rev. James W. [illegible], Jr., Acting Pastor

[illegible] A. M. Morning Worship with [illegible] by the Rev. Charles [illegible] Hoffman [illegible] "The Kind [illegible] Saviour Men Need."

12 M. Sunday School. [illegible] "The Kingdom Divided."

7 P. M. Evening Worship with preaching by the Rev. Mr. Hoffman. Topic, "The Abiding Glory of the Church."

Wednesday, 7:45 P. M. Prayer meeting led by Deacon Harry F. Winn. Topic, "Lessons from the Newburyport [illegible]."

FIRST CHURCH OF CHRIST, SCIENTIST

All Seats Free

Sunday, Sept. 18. "Matter."

Sunday School at 12 o'clock.

Services in the Church Building opposite the Town Hall at 10:45 a. m.

Wednesday evening meeting at 7:45.

Reading room in Church Building. Open daily from 12 m. to 5 p. m. except Sundays and holidays.

CHURCH OF THE EPIPHANY

Rev. Truman Heminway, Rector. 3 Glengarry. Tel Win 1916

Deaconess Lane, 31 Washington street. Tel. Win 1336.

Sexton, Wallace Murphy. Residence, 38 Washington street.

The Church is open for prayer daily from 9 A. M. to 5 P. M.

All seats free. Strangers cordially welcome.

14th Sunday after Trinity, Sept. 18.

8 A. M. Holy Communion.

11 A. M. Morning Prayer and Sermon. The Rev. Truman Heminway.

METHODIST EPISCOPAL CHURCH

Corner Church and Dix streets. Rev. H. William Hook, Minister. Residence, 30 Dix street, telephone 0539-M.

Sunday, 10:30 A. M. Morning Worship. The pastor will preach on, "A Great Spirit of Adventure."

Sunday School, 12 M. Mr. A. P. Clark, Superintendent. Mr. A. D. Nicholas is the teacher of the Men's Class. The men of the congregation are invited to attend this class in the study of the Word of God.

Epworth League 6 P. M. The Young People of the Church have charge of this service.

Evening Service at 7 P. M. Good Praise service by the people and for the people. The pastor will speak on, "Exercising Faith."

Wednesday, 7:45 P. M. The Mid-Week Service of Prayer and Inspiration. The pastor will have charge. The members of the church are urged to begin the services of the fall by attending this service.

FIRST CONGREGATIONAL CHURCH

Rev. Howard J. Chidley, D.D., Minister. Residence, Fernway, Tel 0071

Rev. Morris J. Butler, B.D., Assistant Minister.

Mr. Chidley will preach on "Why you and I are here" at the usual hour of worship at 10:30.

There will be no evening service this Sunday.

Rally Day Sunday for the Junior and Senior Departments of the Sunday School at 12 o'clock in the large vestry. Everyone invited. Special program.

The Kindergarten and Primary departments of the Sunday School will open their sessions Sunday at 10:30.

Preparatory Lecture Wednesday evening at 7:45 in the large vestry. Mr. Chidley will speak on, "Pilgrims All."

Young People's Society will meet in the small vestry Sunday evening at 6 o'clock. Refreshments at 5:30. Election of officers and discussion of plans for this year will take place. All young people over the age of freshmen in High School are invited.

Church Visitors Committee will meet in Mr. Chidley's study Friday Sept. 16 at 10:30.

The next opportunity for the reception of new members will be the first Sunday in November.

Choir practice Friday evening at 7:30. The choirmaster, Mr. Leonard, would be glad to meet any who wish to join the choir, at this rehearsal.

SECOND CONGREGATIONAL CHURCH

Rev. John E. Whitley, Pastor. 607 Washington street. Tel 0431-J

10:30 A. M. Sunday morning service. Communion address by the pastor.

12 M. Church School. Miss Laura Tolman, Superintendent. Interesting classes for all.

7 P. M. Sunday evening service. Sermon, "Hope of the Church and in Life."

Sept. 21 Mid-week prayer service. "A Questionnaire."

Sept. 23 Calendar Supper by Group 1 in the Assembly Hall. Tickets, Althea Fogg.

Finish for Furniture

If an eggshell gloss is desired for furniture, provide a clean shoe brush, a saucer of light linseed oil and a cheesecloth bag of fine ground pumice stone. Daub the oil on the piece to be dulled, shake the pumice over it, and brush with long strokes the long way of the top panel or drawer front. Then wipe off the residue of the pumice and oil carefully with clean rags.

"Commonwealths"

A commonwealth is a state in which the law of the people is supreme. The United States is a federal commonwealth. There are several states which were sovereign before the federation known as the United States was formed and which have retained the title "commonwealth." These are Virginia, Pennsylvania, Kentucky and Massachusetts.

Only Little Sunlight

House plants require some direct sunlight, says Nature Magazine. While geraniums and the like thrive in a bright sunny window, ferns and palms prefer a shadier location, with only a little sunlight. Too hot a house is unhealthy for plants, but a sudden change of temperature is worst of all.

Ancients Overlooked Celery

Epicures of olden times, while skillful in finding nice things for the table, overlooked celery although it grew as a wild product in many countries and was plentiful, and the plant was brought into the market as a luxury, still is considered one and the wild crop has not been used save in a small way.

Thickness of Skin

The skin of the human varies greatly. That of the palm is seventy-six times greater than that of the eyelid.

WINCHESTER TRUST COMPANY
WINCHESTER MASS.

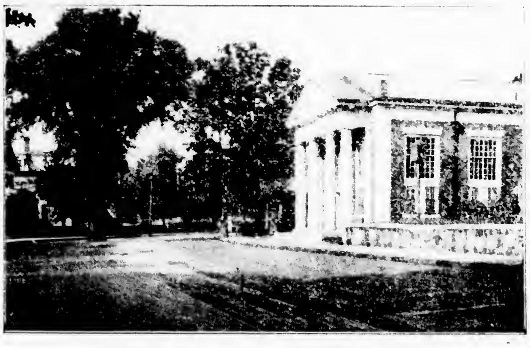

MEMBER OF THE FEDERAL RESERVE SYSTEM

CAPITAL	$100,000.00
SURPLUS	100,000.00
UNDIVIDED PROFITS	over 72,000.00

On November 15, 1927 the Second (1942) Liberty Bonds are called for payment. On that date the interest stops. The United States Government offers in exchange a 3½% Five Year Treasury Bond callable in three years. The price in exchange is to be $100.00 and 12½ cents. This offer will remain open but a short time. If it is your wish we will assist in making the exchange of Bonds.

Directors

CHARLES E. BARRETT, CUTLER B. DOWNER, JERE A. DOWNS, GEORGE A. FERNALD, FREELAND E. HOVEY, RALPH E. JOSLIN, JAMES NOWELL, WILLIAM L. PARSONS, FRED L. PATTEE, FREDERIC S. SNYDER, CHARLES H. SYMMES

VICTROLA, BRUNSWICK, CHENEY and EDISON REPAIRS
also
SEWING MACHINES and REPAIRS
J. W. CREAMER
TELEPHONE 1119-M
210 FOREST ST. WINCHESTER

Winchester, Mass., Sept. 12, 1927

TO THE BOARD OF SELECTMEN OF THE TOWN OF WINCHESTER: The undersigned respectfully petitions for a license to keep

GASOLINE

10 gallons in motor vehicles while in private garage which garage and tank is now located on the land in said Winchester situated on Water Street and numbered 50 thereon, as shown upon the plan filed herewith and certifies that the names and addresses of all owners of record of land abutting the premises are as follows.

Abutters: Gustave Hoff, 52 Water Street; Elizabeth Conway, 21 Ashcroft Road, Medford; Charles Mills, Hatton, N. Dakota, c/o John Campbell, 8 Euclid Avenue; Albert E. Bergh, Conn Street, Woburn.

JOSEPH F. FLANAGAN
50 Water Street

Town of Winchester, in Board of Selectmen, Sept. 12, 1927. On the foregoing petition it is hereby ORDERED that a public hearing thereon be held on Monday the 26th day of September 1927 at 7:50 p. m. in the Selectmen's Room in the Town Hall Building; that notice thereof be given by us (at the expense of the applicant), by publishing a copy of said petition together with this order, in the "Winchester Star" at least seven days before said date and that notice of the time and place of said hearing be given by the applicant by registered mail, not less than seven days prior to such hearing, to all owners of real estate abutting on the land on which such license, if granted, is to be exercised.

A true copy.
Attest:
GEORGE S. F. BARTLETT,
Clerk of Selectmen

Great "Teacher of Law"

Gamaliel, the grandson of Hillel, a reformer of the Pharisees, was himself a famous and liberal-minded Pharisee, and "teacher of the law." Among his pupils was Saul of Tarsus known later as Paul, and known today as St. Paul the Apostle to the Gentiles. In Acts 22:3, it is stated that before Saul became converted to Christianity he "sat at the feet of Gamaliel."

Nation's Many Divisions

Ancient Greece had no national flag since it was divided into many separate kingdoms. The standard of Athens bore a white war horse; that of the Corinthians, the winged horse; the Lacedemonians, the letter L; that of the Thracians, a death head; that of the Thessalonians, the immortal sacred horse Xanthes; that of the Messenians, the letter M.

Began Great Library

The first university library in Oxford was founded in 1320 by Thomas Cobham, bishop of Worcester. In 1598 Sir Thomas Bodley took upon himself the cost of making the university library "fitte & handsome with seates & shelves & deskes and all that may be needed . . . being thoroughly persuaded that I could not busie myself to better purpose."

Cultivate Good Temper

Good temper, like a sunny day sheds a brightness over everything. It is the sweetener of toil and the soother of disquietude.—Irving.

Prevention of Tuberculosis

The death rate in the United States from tuberculosis has fallen from 201 to 90 per 100,000 during the past twenty years, which caused a great saving of valuable lives and suffering.

Established 1900

Say It With Flowers

FALL is coming and we have a new stock of Ferns, Ferneries and other Plants for your inspection.

Come to us for your every want in the Flower World. Decorations of all kinds for all occasions.

We do not grow our own Flowers. We have experts grow them for us.

You will always find the very best at the lowest market prices.

We have Ribbons for all occasions. Pottery, Jardinieres, Baskets and all other accessories.

GEO. F. ARNOLD
Florist
Common Street Winchester
Tel. 0205 House 1354

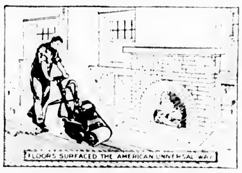

Old Floors Made New
Electrical sanding, stripping, finishing and polishing by hour or contract. Perfect floors at lowest prices.
Tel. Crystal 0860
OXIDITE MFG. CO.
SERVICE DEPT.
68-71 Water Street
Wakefield Mass.

GENNARO V. GERARDI
Pianist Accompanist
TEACHER OF PIANO, HARMONY, SOLFEGGIO and COACHING
Elementary to Advanced Grade
Announces opening of class for one day a week in Winchester. Limited number of pupils. For appointments call Studio
PARKWAY 3129 or Write
92 LANDSEER STREET, WEST ROXBURY, MASS.

DRIVEWAYS BUILT
NEW ONES BUILT OLD ONES MADE NEW
By an Engineering-Contracting organization specializing in all classes of road construction and maintenance, in and around Residences, Private Estates, Institutions, Industrial Plants, etc.
Recommendations, Plans, Specifications, Estimates, Prices
Drop us a line and response will be prompt, intelligent and satisfactory
DONLE DRIVEWAYS, Inc. TEL. MELROSE 2077
P. O. BOX 1975, BOSTON

WOMAN'S CHRISTIAN TEMPERANCE NOTES

New York Bowery Past and Present

As late as 1898 the Bowery had 99 houses of entertainment of which only 14 were classed as respectable by the police. And there were six bar rooms to a block, making 140 bar rooms on a street less than a mile long. Some of the dives which dotted the Bowery before and after the Civil War have never been equalled, even by the prohibition speakeasies, for the frightful and deadly quality of their liquor. In many of the lower class places drinks were five cents each and no glasses or mugs were used. Barrels of fiery spirits stood on the shelves behind the bar, and poured their contents through lines of slender hose. The customer having deposited his nickel on the bar, took an end of the hose in his mouth and was entitled to all he could drink without breathing.

The most famous of the early beer-halls was the Atlantic Gardens. Upstairs and down it provided seats for more than 1000 and two four horse-drays working ten hours a day, were scarcely able to keep the customers supplied with beer fresh from the brewery. Low class thugs and hoodlums invaded these gardens and they became the resorts of gangsters and other criminals.

An indignant writer thus described it during the period of wildness that followed the Civil War: "To be seen in all its glory the Bowery must be visited on Sunday morning and at night. Early on Sunday morning the Bowery, for its entire length, is crowded! At night it is brilliantly illuminated and the drinking places are crowded by thousands of men, women and children. The lowest drinking places, Negro minstrels of the lowest order and theatricals, the most debasing, distinguish the pastimes of the Bowery. These places are jammed to suffocation on Sunday nights.

Since the adoption of the 18th amendment the Bowery presents a very different picture, not an open saloon is to be seen, and the street can muster only a bare dozen theatres, all devoted to burlesque or moving pictures, or to Yiddish, Italian or Chinese drama. The Bowery still holds a glamor that attracts out-of-town tourists said the New York Times of July 5. According to the Times, so reliable an authority as the Police Department of New York City gives it a clean bill of health, declaring recently that its moral tone is high, and that unaccompanied man or woman is as safe at night on the Bowery as any other street in New York City.

UNIVERSITY THEATRE

Adolph Menjou is rapidly acquiring a reputation in film circles for discovering new talent and for creating opportunities for unrecognized talent that have given them tremendous impetus up the ladder of fame. In his latest comedy drama, "Service for Ladies" arriving at the University Theatre for four days beginning Sunday, Menjou introduces a new leading woman in the person of Kathryn Carver. While Miss Carver isn't exactly new to films this is her first big opportunity. According to the critics who have seen her work she is achieving definite laurels for herself, indicative of the further successes so many Menjou heroines have won in the past.

On the same program is "The Lone Eagle" featuring Raymond Keane and Barbara Kent with a great cast supporting the leads. "The Lone Eagle" is a screen adaptation of the story, "The Winged Victor" written by Lieut. Ralph Blanchard.

For the last three days of the week the feature pictures are "The Cohens and Kelleys" and "Dearie." "The Cohens and Kelleys" is adapted from the great stage success "Two Blocks Away." Charlie Murray heads the cast, with George Sidney and Vera Gordon also featured. Others in the cast are Nat Carr, the brother of Alexander Carr, Kate Price, Jason Robards, Olive Hasbrouck, Bobby Gordon and Mickey Bennett. The story is a comedy drama of quick riches and the relations between Jewish and an Irish family on the East Side, New York. The Jewish family inherits a million dollars after having lived from the meager profits of a clothing store. Laughter and tears alternate for an unusual effect leading to a surprising climax.

"Dearie" starring Irene Rich is the jazzy up-to-the-minute story of a college boy and his gang and of the mother who sang in a Broadway cabaret to pay his way. In support of Irene Rich in this modern story of mother love are William Collier, Jr., as the son, Edna Murphy as his sweetheart, Douglas Gerrard, Anders Randolph, William Demarest, Richard Tucker, Arthur Rankin and David Mir.

BOWDOIN SQ. THEATRE

There will be another interesting picture and vaudeville program at the Bowdoin Sq. beginning Monday where the management will put forth as one of the top cards, Tom Mix assisted by Tony the wonder horse in "The Circus Ace," a story that deals with the career of Jane Raleigh, aeronaut and trapeze performer who is the star artist with a big circus. Tom sees the parachute drifting toward a stream and the girl falls into the water but Tom comes to the rescue of the girl. The part of Jane Raleigh is taken by Natalie Joyce. One of the big comedy hits of the year, "Adam and Evil" with Lew Cody and Aileen Pringle will furnish plenty of hilarity and this comedy team is considered unequalled in screenland. Charley Chase will be seen in "The Sting of Stings," and the Pathe News and five vaudeville acts will round out a clever bill. Thursday night full and complete details of the Dempsey-Tunney fight will be read from the stage. Opportunity night comes Wednesday with bargain vaudeville Friday night. Concert Sunday at 3. Free parking service to Bowdoin patrons.

SOMERVILLE PLAYERS SCORE HIT IN "LOOSE ANKLES"

Second Week of New Stock Company Finds Mid-Week Houses Large—Play Capably Acted—Some New Faces—"Alias the Deacon" Coming Next Week

"Loose Ankles," a farce comedy in three acts by Sam Janney; second week's offering by Viano's Somerville Players.

Cast of character:

Andy Barton	Frank Roberts
Gil Barry	Jack Talbot
[illegible]	Robert Stodin
Betty Brent	Miss Franqui Colburn
[illegible]	Miss Tabatha Goodwin
[illegible]	Miss Dorothy Dudgeon
Aunt Sarah	Miss Rita Davis
[illegible]	J. H. Doyle
[illegible]	Lawrence Meredith
Aunt Katherine	Miss Maud Hull
[illegible]	Frank Colotti

"Loose Ankles" is a jumble of comedy. No plot, no connected story; just hilarity. But it's lots of fun and well worth seeing. Janney must have written the piece after a bad "Blue Monday" to get even with himself for getting "in the dumps." That the leading stock organizations in the country picked the farce for their premiere performance means that directors know their audiences.

The company maintained the reputation it made in its first week. Jack Talbot, juvenile, had a chance to "show his stuff" and he came through nicely in a part which called for plenty of reserve.

Miss Rita Davis, as Aunt Sarah was also good in her delineation of the "dancing old maid." Miss Goodwin apparently likes comedy roles and knows how to handle them. She was ably assisted by Franqui Colburn. The rest of the cast put plenty of pep into their characterizations and kept the audience in a continual roar of laughter. Two new faces were seen on the stage. Lawrence Meredith, who essayed the role of a newspaper man, and Miss Maud Hull who played with Miss Davis as another "dancing old maid."

"Alias the Deacon" Next Week

For the week beginning Sept. 19, Director Doyle has selected "Alias the Deacon," a genuinely amusing play, written by the authors of "East Is West," and acclaimed by critics as a better show than "Turn to the Right." The play is in a prologue and three acts. It is in an extremely exciting prologue that we meet the most prominent of the characters that make the piece the mysterious and thoroughly entertaining story that it is. Frank Roberts, the popular and handsome leading man of the new company will be seen to mighty good advantage, portraying the role of a smooth speaking fellow who talks most correctly and who has an air about him despite his shabby get-up, who is called by the gang, and most appropriately, "The Deacon." "Alias the Deacon" ran for 250 consecutive nights at the Hudson theatre, New York. There are 16 characters in the play and each one has a part that will test his or her ability as a performer. Manager McPhee urges those who wish to see this show to make reservations early.

MAYFLOWER ADDS TO FALL SCHEDULE

Beginning Monday, Sept. 12, the big steamer Mayflower, owned and operated by the Nantasket Beach Steamboat Co., New England's only floating ballroom steamer, will sail six evenings a week.

Up to this time the Mayflower has sailed on only five evenings a week, but owing to the popularity of this moonlight sail on Boston harbor, the additional night has been added thus making it possible for pleasure seekers and dance lovers to take this trip any week day night, Monday to Saturday inclusive.

The Mayflower leaves Rowes Wharf at 8:30 p. m. and returns to Boston at 11:15 p. m., in ample time for suburbanites and out of town patrons to reach their homes at an early hour.

Mr. Frederick L. Lane, general manager of the Nantasket Beach Steamboat Co., has contracted for the remainder of the season with the "Seven Jolly Tars" orchestra.

The full crew of 60 men and women that are maintained on this big dancing steamer during the summer season will be kept on for the comfort and convenience of the Mayflower patrons, the balance of the season which is scheduled to close Christmas Day.

Many Believe King Charles Escaped Ax

On the [illegible] hundred and seventy-eighth anniversary of the death of King Charles I, the English monarch who lost his head in a literal sense, a crowd "of good souls with a defective sense of evidence," as the Manchester Guardian puts it, demonstrated at the foot of his statue in Charing Cross. Good humored English tolerance has set up a statue to this king a few hundred yards away from the statue of Oliver Cromwell. Lately, however, a theory has been advanced by some undervaluers of evidence, that the king was not executed at all. He was, they say, a Free Mason, and those who were to see that he was beheaded were Free Masons also. So they procured a substitute presumably a still more ardent Free Mason who undertook to take the place of Charles. The ex king, so these people argue, retired to Oxford and became Elias Asholme founder of a museum in the ancient university city. Just as the story goes around in England that Lord Kitchener was never drowned, nor even took passage on the ill-fated Hampshire, but retired from public life under an assumed name. The chief evidence in the King Charles story is that a dictionary says that Asholme of Oxford was "no ordinary man." So he must have been Charles I.—Pierre Van Paassen, in the Atlanta Constitution

Nothing approaches them—the Darwin cobalt high speed steel razor blade. Wilson the Stationer.

"THE CACAO COAST" GETS ITS FIRST HARBOR: TAKORADI

Engineers are giving England's Gold Coast Colony its first good harbor. Two cement-capped breakwaters are under construction at Takoradi, each of which is more than two miles long. Swarming in the stone quarries and along on the walls of stone jutting boldly into the Atlantic Ocean are 6000 native workers, supervised by 100 Englishmen.

At Takoradi England has staked its pounds, in part at least, says a bulletin from the Washington, D. C., headquarters of the National Geographic Society, on the American glass of chocolate malted milk and the English cup of cocoa.

The Gold Coast Colony is the world's largest producer of cacao, which is manufactured into cocoa and chocolate. In one recent year the Colony shipped 51,000 tons of cacao, valued at $10,000,000 to the United States.

Gold Gives Way to Cacao

While the Gold Coast no longer puts its trust in gold, cacao has displaced the metal only within the last few years. For 400 years gold was the hope that glittered for white men on the Gold Coast. Gold mines built the railroad to Seccondee, for which Takoradi is the port. In 1924 gold shipments reached more than $4,000,000, but the mines seem to be nearing exhaustion. A geological survey of the Gold Coast Colony in 1915 revealed other minerals which may themselves relegate gold to the background. Manganese and bauxite are important exports. The first is used in steel-making and the second for aluminum.

Of all the "coasts" on the Gulf of Guinea, the Gold Coast has been last to give up its legacy. There were four: "The Grain Coast," where Liberia is today; "The Ivory Coast," which has given its name to France's Ivory Coast Colony; then the "Gold Coast," which has become the "cacao coast," and finally "The Slave Coast," the littoral of present Dahomey and Nigeria. The elephants that supplied the Ivory Coast with ivory have disappeared, slavery has been suppressed in Nigeria since early in the 19th century, and it has been decades since Liberia sold grain in quantities.

Trading Stations of Nations Competed

Bound up in these names are much history and geography. Why should they be coasts? Why not real names for the mainland like Virginia, Maine or British Guiana? The answer is that for nearly 400 years coasts were all that Europeans knew of this part of Africa. The Portuguese came and built trading forts. The Dutch, the French and the English followed. Sometimes rival trading stations were as close as eight miles to each other, as in the case of Dutch Elmina and English Castle Rock. Safe in their forts traders lived and waited for the tribesmen to bring gold, slaves and ivory. They did not dare penetrate a 200-mile barrier of tangled, tropical forest that stretches from the Gulf of Guinea shore to the edge of the Sahara Desert.

Finally, in the 19th century, the European nations began to consolidate their holdings in Africa. England took claim to 350 miles of the Gold Coast and ran the border lines (including territories) back 400 miles. Three districts compose the holding: first the Gold Coast Colony itself, second Ashanti territory and, deepest inland, the Northern Territories bordering the desert.

Kumasi, Scene of Human Sacrifices

The tropical forest has lost its terrors for Europeans. Two main railroad lines from two coast cities, Seccondee and Accra, the capital, join at Kumasi, the old inland capital of the Ashanti tribes where human sacrifices were offered up less than 100 years ago. Altogether there are 400 miles of railroad in the Colony and 1000 miles of motor roads.

Not only has the European lost his fear of the tropical forest, but slowly he is putting it to work. Tropical forests will keep the new port busy, not gold. Now that the natives have discovered steady profits in cacao, it is difficult to turn their attention to other agricultural opportunities. Yet the production of palm nuts for palm oil is increasing, kola nuts are important, and "African mahogany" boosts the export figures by 250,000 pounds. With better transportation and port facilities at Takoradi more timber will get to market. Big logs had a vicious tendency to break away in the chronic bad seas so the Gold Coast shore is littered with battered derelict hulks of timbers that were intended for Europe.

Genius

A genius is a man who keeps on doing good work even after he has reputation enough to get by with sorry work.

Economic Crime

A low-brow says the greatest economic waste is to kill a perfectly good sheep to make a college diploma.—Portsmouth Daily Times

COMMONWEALTH OF MASSACHUSETTS
MIDDLESEX, SS. PROBATE COURT

To the heirs-at-law, next of kin and all other persons interested in the estate of George S. Eddy late of Winchester in said County deceased

WHEREAS, a certain instrument purporting to be the last will and testament of said deceased has been presented to said Court, for Probate, by Joseph T. Eddy and Eleanor E. Reed who pray that letters testamentary may be issued to them, the executors therein named, without giving a surety on their official bond.

You are hereby cited to appear at a Probate Court, to be held at Cambridge in said County of Middlesex, on the third day of October A. D. 1927, at ten o'clock in the forenoon, to show cause, if any you have, why the same should not be granted.

And said petitioners are hereby directed to give public notice thereof, by publishing this citation once in each week, for three successive weeks, in The Winchester Star a newspaper published in Winchester the last publication to be one day, at least, before said Court, and by mailing post-paid, or delivering a copy of this citation to all known persons interested in the estate, seven days at least before said Court.

Witness, JOHN C. LEGGAT, Esquire, First Judge of said Court, this tenth day of September in the year one thousand nine hundred and twenty-seven

LORING P. JORDAN, Register
s16-3t

COMMONWEALTH OF MASSACHUSETTS
MIDDLESEX, SS. PROBATE COURT

To the heirs-at-law, next of kin [illegible] W[illegible] late of Winchester [illegible]

WHEREAS, a certain instrument purporting to be the last will [illegible] said deceased has been presented to said Court for probate by Adeline W. [illegible] that letters testamentary may be issued to [illegible] the executors therein named [illegible] a surety on their official bond.

You are hereby cited to appear at a Probate Court to be held at Cambridge in said County of Middlesex, on the [illegible] day of October A. D. 1927, at ten o'clock in the forenoon, to show cause, if any you have, why the same should not be granted.

And said petitioner is hereby directed to give public notice thereof, by publishing this citation once in each week, for three successive weeks, in The Winchester Star a newspaper published in Winchester the last publication to be one day, at least, before said Court, and by mailing post-paid, or delivering a copy of this citation to all known persons interested in the estate, seven days at least before said Court.

Witness, JOHN C. LEGGAT, Esquire, First Judge of said Court, this twelfth day of September in the year one thousand nine hundred and twenty-seven.

LORING P. JORDAN, Register
s16-3t

Winchester, Mass., Sept. 12, 1927

TO THE BOARD OF SELECTMEN OF THE TOWN OF WINCHESTER: The undersigned respectfully petition for a license to keep

GASOLINE

15 gallons in motor vehicles while in private garage which garage is to be located on the land in said Winchester situated on Madison Avenue West and numbered 19 thereon, as shown upon the plan filed herewith and certifies that the names and addresses of all owners of record of land abutting the premises are as follows:

Abutters: Mr. Marshall, 17 Madison Avenue, Elizabeth and Alice Mason, Main Street, Mrs. Emma Wright, Main Street.

J. ARTHUR CRAWFORD,
28 Eastman Road,
Somerville

Town of Winchester, in Board of Selectmen, Sept. 12, 1927. On the foregoing petition it is hereby ORDERED that a public hearing thereon be held on Monday the 26th day of September 1927 at 7:45 p. m. in the Selectmen's Room in the Town Hall Building; that notice thereof be given by us (at the expense of the applicant), by publishing a copy of said petition, together with this order in the "Winchester Star" at least seven days before said date and that notice of the time and place of said hearing be given by the applicant by registered mail, not less than seven days prior to such hearing, to all owners of real estate abutting on the land on which such license, if granted, is to be exercised.

A true copy.

Attest:

GEORGE S. F. BARTLETT,
Clerk of Selectmen

NOTICE OF LOST PASS BOOK

In compliance with the requirements of Chapter 167, Section 20, of the General Laws and Acts in amendment thereof or supplementary thereto notice is hereby given of the loss of Pass Book No. 20,081, issued by the Winchester Savings Bank, and that written application has been made to said bank for the payment of the amount of the deposit represented by said book or for the issuance of duplicate book therefor.

WINCHESTER SAVINGS BANK,
By William E. Priest, Treasurer
s9-3t*

Winchester, Mass., Sept. 12, 1927

TO THE BOARD OF SELECTMEN OF THE TOWN OF WINCHESTER: The undersigned respectfully petitions for a license to keep and store

GASOLINE

20 gallons in motor vehicles while in private garage which garage and tank is to be located on the land in said Winchester situated on Myrtle Street and numbered 13 and 15 thereon, as shown upon the plan filed herewith and certifies that the names and addresses of all owners of record of land abutting the premises are as follows:

Abutters: Queenin, Michael and Isabel, 17 Myrtle Street, Mann G. Rossel and Blanche, 11 Myrtle Street; Billings, Mary M., 188 M. V. Parkway, Breen, William J., 192 M. V. Parkway.

ALICE M. CRAWFORD
ROBERT S. CRAWFORD

Town of Winchester, in Board of Selectmen, Sept. 12, 1927. On the foregoing petition it is hereby ORDERED that a public hearing thereon be held on Monday the 26th day of September 1927 at 7:15 p. m. in the Selectmen's Room in the Town Hall Building; that notice thereof be given by us (at the expense of the applicant), by publishing a copy of said petition, together with this order, in the "Winchester Star" at least seven days before said date and that notice of the time and place of said hearing be given by the applicant by registered mail, not less than seven days prior to such hearing, to all owners of real estate abutting on the land on which such license, if granted, is to be exercised.

A true copy

Attest

GEORGE S. F. BARTLETT,
Clerk of Selectmen

Amendment to By-Laws
TOWN OF WINCHESTER, MASS.

Adopted at Town Meeting on March 14, 1927

VOTED, That Section 1 of Article I of the By-Laws is hereby amended by adding thereto the following:

But the meeting shall be adjourned to meet at forty-five minutes after seven o'clock in the afternoon of the following day for the consideration of all business except the election of such officers and the determination of such matters as by law are required to be elected or determined by ballot,

so that said section will read as follows:

"Section 1. The Annual Town Meeting shall be held on the first Monday of March, but the meeting shall be adjourned to meet at forty-five minutes after seven o'clock in the afternoon of the following day for the consideration of all business except the election of such officers and the determination of such matters as by law are required to be elected or determined by ballot."

I hereby certify that the foregoing is a true copy of the amendment to Section 1 of Article 1 of the By-Laws adopted by the Town of Winchester, Mass. at an adjourned session of the Annual Town Meeting of March 7, 1927, held on March 14, 1927, and approved by the Attorney General of Massachusetts on August 19, 1927.

MABEL W. STINSON,
Town Clerk
s2-3t

Winchester, Mass., Sept. [illegible] 1927

TO THE BOARD OF SELECTMEN OF THE TOWN OF WINCHESTER: The undersigned respectfully petitions for a license to keep

GASOLINE

[illegible] in motor vehicles while in private garage which garage and tank is to be located on the land in said Winchester situated on [illegible] Street and numbered [illegible] thereon, as shown upon the plan filed herewith and certifies that the names and addresses of all owners of record of land abutting the premises are as follows:

Abutters: Mr. Samuel S. [illegible]; Mrs. [illegible]; Miss [illegible] Street.

MAUDE E. BRIDGE
(MRS. HENRY S. BRIDGE)

Town of Winchester, in Board of Selectmen, Sept. 12, 1927. On the foregoing petition it is hereby ORDERED that a public hearing thereon be held on Monday the 26th day of September 1927 at [illegible] p. m. in the Selectmen's Room in the Town Hall Building; that notice thereof be given by us (at the expense of the applicant), by publishing a copy of said petition, together with this order, in the "Winchester Star" at least seven days before said date and that notice of the time and place of said hearing be given by the applicant by registered mail, not less than seven days prior to such hearing, to all owners of real estate abutting on the land on which such license, if granted, is to be exercised.

A true copy

Attest

GEORGE S. F. BARTLETT
Clerk of Selectmen

MORTGAGEE'S SALE OF REAL ESTATE

By virtue of the power of sale contained in a certain mortgage deed given by Clinton K. Seymour and Alice C. Seymour, his wife, in her right to New England Bond and Mortgage Company, dated September 18, 1926 and recorded with Middlesex South District Deeds, Book [illegible] Page [illegible], for breach of the condition of said mortgage and for the purpose of foreclosing the same will be sold at public auction on the premises hereinafter described on Monday, October 3, 1927, at four-thirty o'clock in the afternoon, all and singular, the premises described in said mortgage deed, to wit:

"The land with the dwelling house thereon situated in said Winchester on Rangeley Road and Ravine Road, being Lot 31 and the Easterly part of Lot 21 as shown on a plan entitled 'Rangeley Estate of Edwin Ginn, Winchester, Mass.' by Parker Holbrook, Engineer, dated August 1920 recorded with Middlesex South District Deeds, Plan Book 289, Plan 10, bounded:

Northeasterly by Ravine Road, four hundred and ninety-three and fifty one-hundredths (493.50) feet; Easterly by a curved line at the corner of Ravine Road and Rangeley Road, forty-two and seventy one-hundredths (42.70) feet; Southeasterly by Rangeley Road, two hundred and seven and thirty-nine one-hundredths (207.39) feet; Southwesterly by Lot 20, as shown on said plan, one hundred seventy-three and 10 one-hundredths (173.10) feet; Northwesterly by land now or late of Pines, sixteen and eight one-hundredths (16.08) feet; Southwesterly by land of said Banes, three hundred and one and sixty-nine one-hundredths (301.69) feet; Northwesterly by the remainder of said Lot 21 now owned by one Abbott, one hundred and ten (110) feet containing about 78,000 square feet.

Subject to a right of way and restrictions mentioned in deed from Arthur N. Holcombe et al Trustees, to Clinton K. Seymour dated October 1, 1920 and recorded with said Deeds Book 5115, Page 393.

Subject to a prior mortgage to the Brookline Savings Bank written in the sum of $18,000."

Sale will be made subject to the aforesaid mortgage to the Brookline Savings Bank to unpaid taxes, tax titles and municipal liens if any there are.

A deposit of Six Hundred Dollars ($600) will be required to be paid at the time and place of sale; balance in ten (10) days thereafter.

LAURENCE W. BURKE,
Assignee and Present Holder of said Mortgage
Ammidon, Bicknell and Ryan, Solicitors,
6 Beacon Street, Boston, Mass. s9-3t

Somewhat Paradoxical

The easiest way to get to the top is to go to the bottom of things.—El Paso Times.

Chats With YOUR Gas Man

TENDING 800 FIREPLACES!

In the majestic Houses of Parliament in England there are eight hundred open fireplaces in committee and members' rooms. Eight hundred fires to be built, eight hundred hearths to be swept and cleaned! Think of the force of fire tenders that this must require.

"You can do it better with gas," not only better but cheaper. In some of America's giant skyscrapers that are heated with gas, but one engineer is needed to manage the entire heating system!

Even the picturesque glow and charm of the old-time open hearth is preserved in the modern gas fireplace. But the work of chopping wood, building the fire, sweeping the hearth and carrying out the ashes has been completely eliminated.

Arlington Gas Light Co.
527 Main Street
Winchester, Massachusetts
"If It's Done With Heat, You Can Do It Better With Gas."

Service at Your Garage

QUALITY SERVICE

TIRES BATTERIES

RADIO SUPPLIES

OSCAR HEDTLER
26 Church Street
Telephone 1208

The Original In-The-Door Oil Burner

INSTALLED IN THE DOOR

Grates Not Removed

Clean Economical Efficient

Burn Coal, Wood, or Garbage at Will

No Oil Pipes Inside of Heaters

High and Low Principle

Suitable for Hot Air, Hot Water or Steam

No Pilot Required

Weighs but 51 lbs.

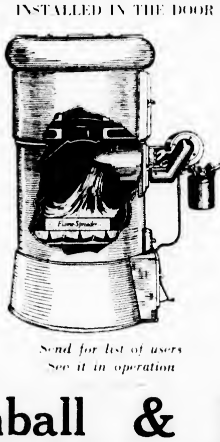

Send for list of users
See it in operation

Kimball & Earl
528 MAIN ST., WINCHESTER TELEPHONE 1812
au26-4t

AUTOS TESTED HERE

Winchester Firms Respond to Safety Campaign Efforts

Winchester automobile dealers and garages have responded promptly to support the automobile safety campaign now under way in the State. Nearly to a unit have they made application and qualified to assist Winchester motorists in the testing of their equipment as required by the State Registrar.

In accordance with the provisions of the campaign automobile owners have until Sept. 22 to have their brakes, lights, horns and steering gear examined and tested, such testing made the owner is issued a sticker bearing the number assigned the station making the test. This number must be displayed on the car, preferably on the rear window. Cars not bearing the "OK" sticker will be subject to stoppage and examination with entailing delay.

To show their hearty co-operation in making the roads safe for travel and in endorsement of the safety campaign, most of the dealers and garages in the State are conducting these tests free of charge, and here in Winchester drivers may have their cars examined at any of the following places:

Anderson Motors Company, Packard and Chrysler, 666 Main street (1162).

Bonnell Motors, Ford, 742 Main street (967).

Central Garage, Winchester place (209).

Walter H. Dotten, Chandler, 12 Allen street (659).

Kimball & Earl, Nash, 751 Main street (1456).

Frank Murphy, Inc., Dodge, Green and Main streets, Woburn (916).

Mystic Motor Company, Ford, Elmwood avenue (759).

Pike's Auto Service, 674 Main street (368).

Winchester Buick Company, 808 Main street (370).

Winchester Motors, Inc., Willys-Knight and Overland, 605 Main street (1453).

Winchester Sales Company, Metropolitan Garage, 632 Main street (878).

John H. Bates, Cadillac, Montvale avenue, Woburn (5).

NEWSY PARAGRAPHS

A son was born last week to Mr. and Mrs. Albert T. Johnson of 3 Winchester place.

John J. Murphy, Dealer in Junk of All Kinds. Highest prices paid. If you have anything in this line, telephone either Winchester 0924, 1378 or drop a postal to 8 Winchester place. jy16-tf

Robert M. Stone was drawn by the Selectmen as a juror to serve at the Superior Civil Court at Lowell at their meeting on Monday night.

The kiddies will do better work in school with fresh, new equipment. The newest pencil boxes, note books, transparent rulers, compasses, projectors, etc. are at the Star office.

Mr. and Mrs. George H. Lochman are entertaining Mr. Lochman's sister, Mrs. George Leyford of Torrington, Conn., who will be their guest a week.

The new Official Road Maps of Please put your orders for Express in early as time means everything today. Kelley & Hawes, Winchester and Boston Express. my27-tf

Associate Judge Curtis W. Nash is occupying the bench in the Woburn District Court this week.

The new transparent rulers are the thing. Once you try one you will never use anything else. For sale at Wilson the Stationer's.

Dr. Richard W. Sheehy was called to attend Antonio Cleminti, a workman employed at the old Chapin School on Swanton street by the Finished Woodwork Co., when a staging on which he was loading lumber Tuesday collapsed. Two other men with Cleminti were also injured.

A complete line of the new pencil boxes, school supplies, note books, etc. at Wilson the Stationer's.

Reading Grange visited Winchester Grange Tuesday evening, the occasion being Neighbors' Night of Winchester Grange.

Miss Mabel Wingate, teacher of Violin, Mandolin, Banjo, Guitar, Ukulele, resumes lessons Oct. 1. Studio, Waterfield Bldg. Tel. Win. 0077-W.

Mrs. Carl F. A. Siedhof of 9 Harrison street who has been seriously ill all summer is now slowly improving and is able to be about.

Mr. and Mrs. E. L. Mudge are closing their summer home at East Waterboro, Me., and are returning to town this week.

Mr. and Mrs. F. L. Pattee of Bacon street are returning to town this week after spending the summer at Ashland, N. H.

PALERMO: A TROPICAL CITY FAR FROM THE TROPICS

Palermo, capital of Sicily, may become a free port, according to a decree recently approved by the Italian cabinet, empowering the government to declare 14 ports exempt from tariff regulations, says a bulletin from the Washington, D. C. headquarters of the National Geographic Society.

Palermo is on the northwestern coast of Sicily and its 12-mile, crescent-shaped harbor is busy with shipping, continues the bulletin. Inside the two long breakwaters that protect the port from the sea, huge black Italian trans-Atlantic liners lie at anchor awaiting their passengers, while hundreds of smaller craft, from weather beaten cargo boats to brightly colored pleasure craft, lazily float along or glide about over the smooth water like so many water beetles.

Once a Port of Phoenicians

Palermo has been an important maritime city for more than 3000 years. When the Phoenicians, one of the 15 peoples that have ruled the island, settled there, they called the city Panormos (all harbor). Then it occupied a small peninsula, shaped much like the State of Michigan, with a wide harbor nearly surrounding it. Later the silt from the inland mountains filled the harbor bed which now forms a part of the foundation of modern Palermo.

The trim, white ships of the steamship company that transports passengers from the Italian "boot" to Sicily, usually reach Palermo shortly after dawn, but Palermo appears wide awake. Hundreds of citizens already are on the dock shouting greetings to the newcomers or announcing their business as representative of this or that hotel.

In the Heart of the Lemon Belt

The pasesnger's first glance toward Palermo suggests the name La Felice (the happy) that it has long borne and rightly deserves. The compactly built city of more than 400,000 inhabitants resembles the playing field of an enormous natural athletic stadium with the suburban hills, dotted with palatial villas and citrus groves forming the elevated sides.

The stadium is the Conca d' Oro, or Golden Shell, the most fertile spot on the island, famous for its natural beauty. Here tropical growths flourish in brilliant tropical sunshine. Lemons, oranges and sumac form the major part of Palermo's exports. A large part of the lemon crop reaches United States markets. Only the dark-skinned Sicilians, wearing their stocking caps, a distinctive part of the peasant dress, keep the visitor from imagining himself in southern Florida or southern California, although Palermo is in about the same latitude as Richmond, Va.

Ordinary Carts Are Works of Art

Palermo owes its two main thoroughfares to the Spaniards. The Corso Vitorio Emmanuele, cuts through the center of the city from the sea to the green hills in the background. The Via Maqueda runs at right angles, intersecting it in mid-town.

These streets suggest carnival week. An easy-going, happy throng of natives crowds the narrow sidewalks while the individuals stroll leisurely along or stop to gaze at the alluring window displays in the handsome Palermo shops. Palermitans are never in a hurry.

In the street one sees every kind of conveyance from the street cleaning department's top-heavy cart, drawn by a tiny sympathy-provoking donkey, to the smartest trap of a London type. But none draw such attention as the Sicilian peasant carts that, in many respects, resemble our ordinary two-wheeled dump carts. Almost every inch of the exterior is painted with some religious, legendary, or historical theme. One panel may depict the Crucifixion or the Three Wise Men, and next to it a scene representing the discovery of America by Columbus, or the Sicilian Vespers. Even the wheels, axles, shafts, body posts and tailboards are neatly worked in various designs, while the accompanying horse is decorated with mirrors and two-foot plumes resembling large feather dusters. These elaborate vehicles are used both for business and pleasure. In the morning they are delivery wagons while in the afternoon, the owners of the carts fill them with their families and join the Via Maqueda parade.

A poverty-stricken Palermitan prince, baron or count will go without food to hire a carriage or feed a steed he is not able to own, to join the fashionable procession. When a noble cannot afford a private rig, he joins with another noble and purchases one. Since each noble must have his coat of arms emblazoned on the doors, these party rig owners solved this problem by each one providing his own doors. So when the tired horse returns to the palace with the prince, off come his doors and on go those of the duke or baron, who sedately rides off in his private equipage.

On the wide thoroughfares, and the thousands of crooked, alley-like side streets that are seldom more than a few blocks long one meets with hospitality and courtesy.

THE ALBANIAN-YUGOSLAV BORDER

Rough terrain, primitive peoples and a turbulent history, according to a bulletin from the Washington, D. C. headquarters of the National Geographic Society mark the eastern and northern borders of Albania, where the interests of Italy and Yugoslavia clashed recently and for a time threw the chancelleries of Europe into fear of another Balkan War.

Jagged mountains, deep river gorges, rocks, and roadless country have helped to keep the Albanians, especially those of the north, in a primitive state of culture, says the bulletin. Such barriers have also helped to keep back the enemies of these wild highlanders, and have fortified in them their almost fanatical love of independence.

Albanians and Slavs Hereditary Enemies

Before the Christian era, the ancestors of the present Albanians occupied practically the whole of the peninsula north of Greece, to the Danube. They are in fact, the remnants of the oldest race in eastern Europe. The conquest and policing of the region by Rome did not displace these early inhabitants; but when the Slavs burst southward into the peninsula in the 7th century A. D., only those who lived in or fled to Albania kept their blood and customs unaltered by the newcomers. The Albanians therefore, have an hereditary enmity toward the Slavs, represented today by the new Yugoslav state.

It has been the fate of the Albanians to struggle constantly against some powerful neighbor. First it was Imperial Rome, next the Slavs, then Turkey. When Turkish power waned, Albania found Austria coveting her lands. Just before the World War, Austria had succeeded in placing a Germanic prince on the throne of the newly created Albanian state; but this arrangement did not last long. Since the World War Albania has found herself between two forces. On the east and north Yugoslavia has advanced her frontiers to Albania, and eyes her territory with interest; on the west, Italy, separated [illegible] the narrowest part of the Adriatic, has shown a desire to [illegible] Albania.

New Railways Since War

The eastern frontier of Albania, where, Italy has charged, the Yugoslavs have been making preparations of a supposedly military character, is much less isolated today than before the World War. Then the region had just been liberated from Turkey and had been little developed. Monastir, second among the cities of Turkish Macedonia, had rail connections only southeastward to Salonika, the metropolis. Now a line also extends northward connecting with the trunk railway of old Serbia.

The region about the two large lakes, Ohrida and Presba, midway of the present Albanian-Yugoslav line, was also isolated. A new railway from Uskub and the heart of Yugoslavia beyond, reaches down to the city of Ohrida on the lake. This lake country of Yugoslavian borderland has both geographic and [illegible] interest. The claim has been [illegible] for Ohrida that it is "the clearest lake in the world." Fish may be plainly seen swimming about at a depth of 60 feet or more. [illegible] forests cover the slopes of the surrounding hills.

Rome's Road to the East

By [illegible] of Ohrida ran one of the most famous of the [illegible] Roman roads, the Via Egnatia [illegible] Constantinople and the East. [illegible] parts of which [illegible] across Albania from [illegible] of Durazzo, [illegible] and by way of Lake Ohrida, [illegible] and Salonica [illegible] east.

BOWDOIN SQ. THEATRE

Bowdoin Sq. Boulevard, Boston. Continuous from 10:30 A. M. Free Parking service at Huntley's Garage, rear of Theatre. For particulars inquire at Box Office.

ENTIRE WEEK BEGINNING SEPT. 19
TOM MIX and TONY, the Wonder Horse in
"THE CIRCUS ACE"
Under the "Big Top" with Tom Mix in a romance crammed with thrills and expense

Metro-Goldwyn Present
Lew Cody and Aileen Pringle in
"ADAM AND EVIL"
It's naughty but it's nice. What if your husband had a handsome twin brother and you couldn't tell 'em apart

Charley Chase in "THE STING OF STINGS" a Metro Comedy—Also the Pathe News
5 VAUDEVILLE ACTS
EXTRA—Complete Returns of Dempsey-Tunney Fight — Right from the Stage Thursday Evening, Sept. 22
Opportunity Night Wednesday—Extra Acts
Bargain Night Friday—Extra Acts
Sunday Concert Sept. 18 at 3—Wanda Hawley in Person—Also Warner Bros. Present "Private Izzy Murphy" with Geo. Jessell. First Nationals, "Long Pants" with Harry Langdon. Lupino Lane in "Drama De Luxe." Virginia Valli, Jean Hersholt and Eugene O'Brien in "Flames."—5 Vaudeville Acts.

SIX NITES-EVERY WEEK
New England's Only Deluxe Steamer
MAYFLOWER
60 Attendants to Assure Your Comfort and Pleasure
SNAPPY "JOLLY TARS" ORCHESTRA
Buffet Lunch, Observation Balcony
SAIL IN THE HARVEST MOON TO-NITE
It Is Especially Pleasant at This Time of the Year
STEAMERS FROM ROWES WHARF
SAIL and DANCE FARE $1—Boat Sails 8:30, Returns 11:15 P. M.
s16-3t

LOCATELLI'S
CAPITOL
YOUR HOME THEATRE
MASSACHUSETTS AVE. AT LAKE ST. ARLINGTON

Daily 2:15 and 8 P. M. Holidays Continuous 2:15 to 10:30 P. M.
Seats Reserved For All Regular Evening Performances
Telephone for Reservations to Arlington 4340—4341

WEEK OF SEPTEMBER 19, 1927
LAUGH WEEK!
Monday, Tuesday, Wednesday, Sept. 19, 20, 21
WALLACE BEERY and RAYMOND HATTON in
"Firemen Save My Child"
MILTON SILLS in
FRAMED
COMEDY PARAMOUNT NEWS

Thursday, Friday, Saturday, Sept. 22, 23, 24
MARION DAVIES in
Tillie the Toiler
ALL STAR CAST in
DRUMS OF THE DESERT
"Hawk of the Hills"—Saturday Only
COMEDY PARAMOUNT NEWS
FREE PARKING SPACE ON LAKE STREET
Tunney-Dempsey Fight Returns will be announced Sept. 22 at the evening performance

MATINEES Children 10c Adults 20c EVENINGS Balcony 25c Floor 30c
CORIATY'S REGENT THEATRE
FREE PARKING SPACE FOR OUR PATRONS Entrance off Broadway
TEL. ARLINGTON 4120

Friday and Saturday, Sept. 16, 17
"BUCK JONES" in HILLS OF PERIL"
co feature
"DAME CHANCE" with ROBERT FRASER and MARY CARR
Charleston Contest—Saturday Matinee Only
Continuation of "The King of the Jungle"
"20 Legs Under the Sea" a comedy worth while

Monday and Tuesday, Sept. 19, 20
PATSY RUTH MILLER in "PAINTING THE TOWN"
Patsy Ruth Miller will surely paint the town. Don't make any other engagement that will interfere with you seeing this picture.
--companion feature--
"DUTY'S REWARD" with GEORGE FAWCETT
Latest Comedy — News Events — Educational Feature

Wednesday and Thursday, Sept. 21, 22
"THE CLIMBERS" with IRENE RICH
"ROARING FIRES" featuring ROY STEWART
"Not So Big"—Wisecracker Series — Other Short Subjects

Friday and Saturday, Sept. 23, 24
"ROSE OF THE BOWERY" featuring JONNIE WALKER and MILDRED HARRIS
"GOD'S GREAT WILDERNESS" with LILLIAN RICH
"The King of the Jungle"—continued story
Comedy — Latest News — Charleston Contest

STRAND THEATRE
WOBURN
The Theatre of Distinction
MATINEES DAILY AT 2:30 — EVENINGS AT 7:30

Today and Saturday, Sept. 16, 17
TOM MIX in
THE CIRCUS ACE
Serial — Comedy

Monday and Tuesday, Sept. 19, 20
LON CHANEY in
THE TRAP
—co-feature—
THE DEMI-BRIDE
With NORMA SHEARER
Pathe News — Comedy

Wednesday and Thursday, Sept. 21, 22
ALMA RUBENS in
THE HEART OF SALOME
—co-feature—
JIM THE CONQUEROR
With WILLIAM BOYD
4 ACTS OF VAUDEVILLE WEDNESDAY AND THURSDAY

Friday and Saturday, Sept. 23, 24
BUCK JONES in
GOOD AS GOLD
Serial — Comedy

VIANO'S
TEELE SQ. THEATRE — **SOMERVILLE THEATRE**

Monday, Tuesday, Wednesday, Sept. 19, 20, 21
DANCE MAGIC With BEN LYON and PAULINE STARKE
The Little Adventuress With VERA REYNOLDS and VICTOR VARCONI

Thursday, Friday, Saturday, Sept. 22, 23, 24
EASY PICKINGS With ANNA Q. NILSSON and KENNETH HARLAN
UP STREAM With NANCY NASH and RAYMOND HITCHCOCK

Mat. Tuesday, Wednesday, Thursday, Saturday at 2:15; Eve. at 8:15.
Tel. Somerset 1106—1107.
Box Office Opens Daily at 9:30 A. M. for Subscriptions and Regular Sale of Tickets
The Absolute Zenith of Dramatic Stock Organizations
Presenting
THIS WEEK—THE HILARIOUS COMEDY
LOOSE ANKLES
NEXT WEEK, STARTING SEPT. 19th
ALIAS THE DEACON
An amusing, extremely exciting farce
Coming! The Sensational Musical Comedy Success—
"NO, NO, NANETTE"

THE NEW **GRANADA** THEATRE
MALDEN
Now Playing—Thursday, Friday, Saturday
BEN LYNO and PAULINE STARK IN "DANCE MAGIC"

HIGH CLASS
5-VAUDEVILLE-5
ACTS — Changed Monday and Thursday — ACTS
Shown Daily at 2:00 and 8:45 P. M.

2500 Plush Air Cushion Seats	ORGAN SPECIALTIES BY ROY FRAZEE	SYMPHONY ORCHESTRA Chester Mason Conductor

Coming Monday, Sept. 19 — **MONTE BLUE** in "THE BRUTE"
Coming Thursday, Sept. 22 — **ADOLPH MENJOU** "SERVICE FOR LADIES"

Free Parking Room for 500 cars. Two entrances. Enter Dartmouth Street or North Main Street at Barrett

DUTCH COLONIAL

In charming location, surrounded by lovely trees, and well-kept homes on quiet street, only ½ mile from the center. There are eight rooms, two bath rooms, and first floor lavatory. Excellent construction and tasteful finish. A good lot of land and garage complete the picture. A really lovely home. Moderately priced at $16,000.

Call Mr. Gleason, Winchester 1400

Edward T. Harrington Company

REALTORS *INSURANCE*

LORING P. GLEASON, Mgr.; Res. Tel. Win. 0936-M

39 CHURCH STREET WINCHESTER 1400

Richardson's Market

10-14 MT. VERNON STREET

TELEPHONE 0410

Vacations are over—School has begun again—Fall is here.

NATIVE VEAL ROAST, lb. 39c
FRESH KILLED NATIVE DUCKLINGS, lb. 38c
DEERFOOT FARM SAUSAGES, lb. 48c
SWIFT'S PREMIUM BACON (strips), lb. 38c

OUR BEST SELLING COFFEE

ALICE FOOTE MacDOUGALL'S Bowling Green, 57c lb.
The same as served in her famous New York Coffee Houses.
For those who appreciate superior quality

PURE FOOD *The Store of Obliging Service* PHONE FOR IT!

AUTOMOBILES COST MONEY

You can save in Paint and Depreciation by housing them.

Build that Garage Before Winter

GEO. W. BLANCHARD & CO.

695 MAIN STREET WINCHESTER, MASS.
TEL. WINCHESTER 1300

AS IN A LOOKING GLASS

BAILEY'S CLEANSERS & DYERS INC.

One sees reflected there the sterling qualities of character. So is personal appearance considered in the world today. It is the mood of the times as reflected in Bailey's Perfected Process and Valeteria Service.

BAILEY'S CLEANSERS AND DYERS, Inc.
Office and Plant—30 Washburn Street, Watertown, Mass.
Tel. Newton North 1561, 1562, 4363
Winchester Store—17 Church Street, Winchester; Tel. Win. 0528
PROPRIETORS OF HALLANDAY'S WE CALL FOR AND DELIVER

VERNON W. JONES
SUBURBAN REAL ESTATE

NATIONAL BANK BUILDING 13 CHURCH STREET

If You Wish to Buy, Sell, or Rent

CALL WIN. 0898

RESIDENCE, 36 GLEN ROAD—TEL. WIN. 1862

s9-tf

NEWSY PARAGRAPHS

Miss Elizabeth McCauley of Elm street has returned from Onset, where she passed her vacation.

Mr. and Mrs. Lloyd W Goddu and Mr. and Mrs. Robert Clark left Friday for a fortnight's stay at Mr. F. C. Alexander's camp at Greenville, Me. Mr. and Mrs. Alexander returned from camp the first of the week.

We have a dandy new gas ball at 50c. Also sponge rubber and return balls. Wilson the Stationer

Richard H. Davis of Woburn reported to the police last Saturday that he struck a dog while driving his automobile on Main street near Lake. Last week was a bad period for the canines in this town

David A. Carlue, painter and decorator, hardwood finishing a specialty 141 Cambridge street, tel. 1701.

Officer John Dempsey arrested John Hulme of Jamaica Plain early Sunday morning charged with drunkenness. Hulme's automobile, an Essex coach, hit a pole on Church street near Glen road, moving it at the base a distance of four inches. He was not injured by the crash.

The regulation high school notebook covers and paper to fit at the Star office. School supplies of all kinds.

Among the Winchester people who have enjoyed automobile trips through Canada this summer is Mr. John F. Creamer of Forest street, who returned from an outing in the British Dominion last week.

Miss Oriana Wingate, teacher of piano will resume lessons Sept. 20. Tel. Win. 0077 W s9-tf

Miss Virginia Warren, daughter of Mr. and Mrs. Clarence A. Warren of Everett avenue, who is studying in Paris, spent the summer as a member of the exclusive American colony of students privileged to stop in the famous Fontainbleau palace. While visiting the palace with her parents it was learned that one vacancy existed in the enrollment and she filled in. She is attending an American school in Paris this winter.

Sullivan's Barber Shop, Robert H Sullivan, Prop. First class hair cutting. Plain and shingle bobbing. Children's work a specialty. Velvet shave. ap8-tf

NEWSY PARAGRAPHS

Dexter P. Blaikie, Contractor and Builder. Repairing done and estimates given. 45 Everett avenue, tel. 0627-R. s2-tf

An accident occurred at the Baptist Church early Sunday morning when an automobile driven by Howard B. Smith of Ridge street struck Mary Lee, 11 years of age, living at the residence of Edward V. French, 17 Crescent road. She was bruised and one finger was painfully cut, but apparently not seriously injured.

Mrs. A. S. Lewis will resume pianoforte instruction on and after Monday, Sept. 12. Call Saturdays or telephone 0701-J, 131 Washington street. s2-4t

Sergt. William H. Rogers of the local police department was the recipient of considerable publicity in Boston papers and radio news flashes over the week-end through his catching a small white rabbit Friday night. The sergeant saw the rabbit on Eaton street, it evidently having escaped from some back yard in the neighborhood. He chased it and took it to the police station to await its owner. Through the efforts of brother officers, one of the humorists on a Boston paper was tipped off to the "scoop," and a very thrilling and lurid story of interurban importance resulted.

Hair dressing at your home. Virginia Haley, tel. Win. 0162. *

Mr. Albert Kendall, of Evanston, Ill., an old resident of Winchester of 25 years ago, is in town visiting friends with his wife. It is his first visit to town in the past 12 years.

Three styles of notebook covers, including the popular flexible cover at 75c. Wilson the Stationer.

Early Saturday morning a pole on Central street bearing electric and telephone wires fell to the ground. As it carried live wires the police roped off that section of the street where it was located. Fire alarm box 52 was also on the pole. Linemen were summoned and the pole was replaced

Mr. and Mrs. Frank E Rowe, Miss Nannie Butler and Mrs. H. E. Ray are members of a party from the Field and Forest Club which is spending a fortnight at the Forest Hills Hotel, Franconia, N. H.

NEWSY PARAGRAPHS

The police placed red lanterns on the Ford coupe of someone by the name of McGoware of Isabella street, Melrose after he tipped over in some unknown manner at the corner of Mt. Vernon street and Highland avenue Sunday morning. A letter box on an iron standard was well bent out of place by the weight of the car.

The Idonian Beauty Shop Expert Finger and Water Waving. Tel. 1408. s16-tf

Mr. and Mrs. Hugh J. Grimes have been spending the week at Bretton Woods, N. H.

Mr. Alexander Quigley of Maple road and Mr. Herbert G. Etheridge of Lloyd street were drawn by the Selectmen last week to do jury duty at the criminal court at Cambridge and the civil court at Lowell respectively.

At a joint meeting of the Selectmen and Planning Board last week it was voted to approve the street layout of the development of the land off Hutchinson road near the Winchester Country Club sponsored by Mr. Frank E. Henderson.

Mrs. Frances M. Carter's wonder boat Skeezix was the winner in the first division in the annual "chowder race" held Sunday by the Eastern Point Yacht Club of Gloucester. This race was inaugurated 30 years ago by the old Gloucester Yacht Club. Sunday's race was sailed in a heavy downpour of rain and thunder squalls.

Spencer Corsets—Home appointment. Phone Win. 0406-R. s16-8t

Mme. Sargent Goodelle, teacher of singing. Studio 506 Pierce Bldg., Copley Square, Boston. Resumes lessons Saturday, Oct. 1. Tel. Winchester 0592-M. s16-4t

Mrs. Clara Morrison was the soloist and Mrs. Fred MacDonald was her accompanist at the First Church at Woburn on Sunday.

Mrs. Leonard D. Draper and Leonard D. Draper were recent guests at Lake Placid.

The letter box at the corner of Highland avenue and Mt. Vernon street, broken over the first of the week, has been replaced on the avenue side of the corner, a cement post being set up for support.

The police continue to receive complaints from various residents regarding fruit thieves, which are very active about town. The police are planning to deal severely with any which are apprehended and are keeping close watch on a number of places here.

Two houses on Swanton street were raided by the police Monday night and a quantity of beer seized. At one house 42 quarts was found and at the other 37 quarts. Sergt. Rogers and Officers Donaghey, Farrell, E. O'Connell and Hogan conducted the raids.

Mrs. Elizabeth Noonan and son Fred with Mr. and Mrs. John Walsh of Nelson street have returned from a trip to Canada.

Transparent rulers at Wilson the Stationer's.

NEWSY PARAGRAPHS

Superintendent Harry W. Dotten of the Water Department placed a new gate in the water main on Park street Monday. He and Mr. Charles E. Kendall of the Water Board are attending the meetings of the New England Water Works' Association in Boston this week.

New lights are being installed on the Mystic Valley Parkway, replacing the present gasoline lamps which have been in use for many years. The new lights will be electric and are placed on the opposite side of the drive from the present lights. They will be suspended from high poles and will be non-glaring

Two members of the local police force left Monday on their annual vacations—patrolmen William E. Cassidy and Charles J. Harold. Officer John J. Regan, who was injured in an automobile accident lately, returned to duty Monday.

John J. Kelley of Middlesex street, caretaker at the town dump off Railroad avenue, who was severely burned about the face and arms last week is reported recovering satisfactorily.

Two severe thunder storms visited Winchester and this vicinity last Sunday afternoon and more than a few residents who sought to enjoy the bright sunshine following a rainy morning were caught in the downpour to the extent of considerable discomfort. There was considerable rain during the forenoon of the day, but clearing weather about 2 o'clock gave promise of a beautiful afternoon. This was soon followed by the first shower, which was of no great intensity. The second spell of sunshine seemed destined to remain, but just as quickly it was followed by a heavy shower. This shower caused some damage in Woburn, where two trees and two houses were struck by lightning.

The funeral of Mr. Patrick McGurn of Woburn, a former Winchester resident, was held on Monday morning from the residence of Manlino G. Moffette, 3 Watson place. High mass of requiem was celebrated at St. Charles Church, Woburn, and the burial was in Calvary Cemetery, Montvale.

Mr. Samuel C Wiswell, station master at the Winchester depot, is on a two months' leave of absence.

A unique feature of the weekly luncheon of the Rotary Club of Winchester at the Calumet Club yesterday noon was the visit of a class of first grade boys and girls of the Wyman School. Nine of the pupils, with their teacher, Miss Ethel W. Woodbury, were guests of the Rotarians. They entertained the members with an exhibition of their knowledge and gave an instructive half hour in the present methods employed in teaching. Their ability and knowledge displayed after but one week of school spoke volumes for our schools. Each little visitor, together with their teacher, received a momento of the visit.

SOME OF OUR LEADERS
FOR SCHOOL WEAR

GIRLS WASH DRESSES
SIZES 3 TO 8 YEARS

Athletic Shirts--Running Pants
ONLY FIFTY CENTS

Laboratory Coats--Sweat Shirts
BOY SCOUT BOOKS

VAN HEUSEN COLLARS
3 FOR $1

Franklin E. Barnes Co.

HEADQUARTERS
FOR
Compulsory Auto Insurance

Winchester National Bank Building
13 CHURCH STREET, WINCHESTER
TEL. WINCHESTER 0033

KENNETH C. FLANDERS CO.

FREE NUMBER PLATE SERVICE

Park Battery Station

600 MAIN STREET

Exide
BATTERIES

Battery and Tire Service
CALL WIN. 1305

Stewart-Warner Matched Unit Radios

Atwater Kent Radios
RADIO SERVICE ON ALL MAKES

RADIO BATTERY CHARGING $1.25

We are as near as your telephone

F. H. HIGGINS WINCHESTER 0606

Commercial and Home Photographer

If you have pictures to be framed a telephone call will bring demonstrator.

Leave your films at Hevey's Pharmacy or Star Office for our usual service.

FAIRMOUNT PARK

Situated on the West Side of Winchester off of Cambridge Street nearly opposite Calumet Road. A tract of 20 lots of land varying in size from 7000 to 12,000 square feet in area. Every lot affords a beautiful panoramic view of the most attractive part of the town. In addition to the four houses already erected thereon, the Fairmount Associates have purchased five uncompleted houses adjoining their property at a mortgagees sale. This in order not only to conserve the high type of construction originally planned for this tract, but more particularly to control the disposition of these houses, in order to maintain the high class neighborhood to which we set out to create. These aforesaid five houses are nearing completion and will be offered to satisfactory parties at reasonable prices and possibly one or two of these houses may be obtained for rent.

FAIRMOUNT ASSOCIATES
A. MILES HOLBROOK, Agent
TEL. WINCHESTER 1250
Agent for Locke Coal Company

BATH MATS

We are showing a splendid new line of medium priced BATH MATS at $1.10, $1.59 and $2.

New pieces to EMBROIDER, all on good quality LINEN SCARFS, BUFFET SETS, BREAKFAST SETS and TOWELS.

COLORED RUNNERS, all embroidered, just the thing for that shower.

The Fall is coming and we certainly have a fine assortment of CHALLIE, also new PERCALES.

G. Raymond Bancroft
TEL. 0671-W 7 MT. VERNON ST.

THE WINCHESTER STAR

VOL. XLVII NO. 6 — WINCHESTER, MASS., FRIDAY, SEPTEMBER 23, 1927 — PRICE SEVEN CENTS

CALUMET

CALUMET NOTES

Affairs will start in earnest on Saturday, Oct. 1. This will be the opening event and will be a dinner and surprise. It will also be guest night, that is, the price of the ticket will permit members to bring a guest (not now a member). It will also be open house and everything will be free—except the dinner. We shall have a surprise entertainment which will be worth while.

The Men's Bowling Tournament will start Oct. 17. Last year we had 21 teams and Chairman Pilkington is out to beat that record. We are endeavoring to get all the new members interested, so, if our members have any applications it will be well to have them posted early. The Board is being rapidly filled with the posting of applications for membership. Charles Richardson and committee together with the voluntary help of members is bringing much success and we are in hopes to get the allotted number in 30 days allowed us on the drive.

The officers and committees for 1927-28 are as follows:

President Walter J. Brown
Vice-President Ernest E. Chase
Secretary Vincent P. Clarke
Treasurer Warren V. Maynard

Governors

Term Expiring 1928 S. W. H. Taylor, Albert O. Snow, Henry N. Squires, Jr.

Term Expiring 1929 Daniel R. Beggs, Henry L. Pilkington, Harris S. Richardson

Term Expiring 1930 Charles S. Barry, Walter E. Chamberlin, Edward B. Merrill

House Committee Albert S. Snow, Chairman, T. Price Wilson, Henry Wood

Pool and Billiard Committee Henry N. Squire, Jr., Chairman, T. Price Wilson, Edward B. Merrill

Membership Committee Harry S. Richardson, Chairman, Kingman P. Cass, Arthur E. Battles, Alden F. Symmes, Henry W. Moulton.

Hospitality Committee—Walter E. Chamberlin, Chairman, William H. Bowe, Guy Sargent, Arthur S. Kelley, Dr. Geo. S. Akins, Isaac Sexton, Arthur S. Pitman, Holbrook E. Ayer, Earle B. Goldsmith, Lucius Smith, Newell K. Morton, Alfred E. Sweet.

Cards Committee Charles A. Barry, Chairman, C. Harold Smith, Ashley Hayden

Bowling Committee Harry L. Pilkington, Chairman, F. G. Bostwick, Lucius Smith, Wallace Blanchard, M. M. Christoferson.

Entertainment Committee Ernest D. Chase Chairman, Dr. Wm. H. Gilpatric, D. J. Kelley, Carl J. Sittinger, J. Frank Tuttle

Publicity Committee S. W. H. Taylor, Chairman

Steward Fred H. Scholl

CLARENCE DeMAR AT BAPTIST RALLY DAY 12 M. NEXT SUNDAY

The Baptist Bible School is to have its Rally Day next Sunday at 12 o'clock with Clarence DeMar, the world famous distance runner, as chief speaker.

Although the meeting is primarily for the purpose of rallying the members of the school for a new year of work, a welcome is extended to all who are interested in seeing and hearing this great man, who has not only led to the field in the 25-mile run from Ashland to the B. A. A. Club House five times, but has won many other great races, and is still going strong.

During the present summer his name has been in the papers several times on account of his running events, one of the most remarkable being his run with a companion from home to the Young People's Christian Endeavor Convention held at Northfield, a distance of over 100 miles. The time was about 31 hours. The strenuous work of this summer indicates that Clarence is not through yet.

Many adjectives have been used in describing this man and his achievements. By combining them all one may get a very good idea of what this man is, but what a chance this is for Winchester to get the true measure of the man, when they can see him and hear his own message. This, although not announced, we have been assured will be worth hearing.

The rally is to be held in the auditorium of the church.

BASIL N. PERKINS

Basil N. Perkins, a resident of Winchester for a little more than a year, passed away Tuesday, Sept. 20, at his home, 146 Forest street, following an illness of nearly two years' duration.

Mr. Perkins was born at Cambridgeport 41 years ago, the son of Sumner N. and Annie (Hayden) Perkins. His early life was spent at Hudson, N. H., his education having been received in the public schools of Nashua, N. H., and at the Nashua Business College, from which he was graduated in 1908.

For a time following his graduation he taught at Nashua before teaching for four years in the Business College at Taunton. Later he was for two years a member of the faculty at Bryant & Stratton College at Providence, R. I. He had been a member of the teaching staff at the Boston Clerical School since 1919, making his home before coming to Winchester in West Somerville.

In 1912 he married Blanche Holmes who survives him with his parents, two brothers, John Perkins of Hudson, N. H., and Herbert Perkins of Derry, N. H., and a sister, Mrs. Mary Shepard of Hudson, N. H.

Funeral services were held this Friday afternoon at the late residence and were conducted by the Rev. H. W. Hook, pastor of the Methodist Episcopal Church. The interment was in Woodlawn Cemetery, Nashua, N. H.

Collector of Taxes Nathaniel M. Nichols and Mrs Nichols quietly observed their 35th wedding anniversary on Thursday. No feature was made of the event, but the couple received numerous congratulations from friends who were aware of the anniversary.

ANGELO GOVANNE

Angelo Govanne, aged 72, a widely known and universally respected citizen of Winchester for the past 25 years, passed away late Sunday afternoon, Sept. 18, at his home, 81 Canal street, following an illness of less than a week.

Mr. Govanne was born in Italy but as a young man came to this country, settling in Winchester where he had since remained. At the time he was stricken he was employed by the Town's Highway Department, a pleasant personality having made him well liked not only by his associates but by many others throughout all sections of the town.

Surviving are his wife, Carmella, a son, Frederick, and five daughters, Mrs. Richard Brogna of North Woburn and the Misses Mary, Lena, Margaret and Lucy Govanne, all of Winchester. Two brothers, Michael Govanne of Stamford, Conn., and John Govanne living in Italy, also survive him with two sisters, Mrs. Evella Govanne of Boston and Mrs. Louise Colucci of this town.

Funeral services were held from the late residence Wednesday morning with a solemn high mass of requiem in St. Mary's Church at 9:30. Rev. Fr. John P. Sullivan was celebrant. Rev. Fr. George H. Quigley, deacon; and Rev. Fr. Nathaniel J. Merritt, sub-deacon. There was a large attendance and many beautiful flowers. Interment was in Calvary Cemetery, East Woburn.

LOUIS VERLIN

Louis Verlin, aged 68, of 12 Symmes road, passed away Sunday evening, Sept. 18, at the Brooks' Hospital in Brookline, following a short illness. His death was caused by pneumonia which developed after an operation.

Mr. Verlin came to this country at the age of 19 from Copenhagen, Denmark, where he was born. He first settled in Norwalk, Conn., where he made his home for about 40 years, being associated for 35 years as salesman and sales manager with the Bigelow Varnish Company of Newark, N. J.

In 1916 he came to Boston where he since that that time had engaged in the leather tanning and softening business with headquarters on Endicott street. He made his home in Winthrop until three years ago when he came to Winchester. He was a former member of the Calumet Club of this town.

Mr. Verlin was a widower and is survived by three daughters, Mrs. Weston Roberts of Pelham, N. Y., Mrs. David Fultz of Flatbush, N. Y., Miss Theresa Verlin of Winchester, and by three sons, Charles A. Verlin of Sarasota, Fla., Ralph C. Verlin of Little River, Fla., and Louis C. Verlin of Montreal, Canada.

Funeral services were conducted on Wednesday afternoon at the late residence by Mr. Frank Edgett, reader of the First Church of Christ Scientist, Winchester. The bearers included Charles Verlin of Sarasota, Fla., David Fultz of Flatbush, N. Y., Weston Roberts of Pelham, N. Y., Charles Jacobs of Winchester and George Robinson of Winthrop. The remains were cremated at Mt. Auburn Cemetery in Cambridge.

NEW TRAIN TIME SUNDAY

With the change from daylight time to standard time the fall and winter time on the steam railroad will go into effect. This year the changes are not numerous, although many of the trains are slightly altered, especially in running time, wherein several Boston bound trains have one or two minutes clipped from the present hour of arrival.

Inward trains will run in general as at present, although the two late trains, now leaving here at 10:49 and 11:12 p. m., will be discontinued. This makes the last train for Boston the 10:24 p. m. There are a few minor changes in departure also and several in arrival.

Outward trains have equally few changes. The train leaving Boston at 9 p. m. is to be discontinued and in its place will be one leaving at 8:30 p. m. The 5:01 p. m. inward Sunday train will also be discontinued, and the outward train leaving Boston at 8 p. m. is to leave at 7:15.

Commuters using the steam trains should note the changes, and convenient pocket size timetables that may be obtained of the following Winchester firms:

Franklin E. Barnes & Co.
Charles S. Adams.
E. H. Butterworth.
Edward T. Harrington Company.
M. J. Queenin.
Winchester Trust Company.

BOAT CLUB DANCES AND TENNIS

The Winchester Boat Club announces a dance for this Saturday evening at 8 o'clock, and during the afternoon the semi-finals and finals of the club singles tennis will be held. The playoff for the club tennis championship will take place Sunday morning at 10 o'clock.

A masquerade is announced for the evening of Saturday, Oct. 1, at 8 o'clock. There has been considerable agitation for such a party and it is expected that there will be many varied and beautiful costumes.

A quoit tournament is to be held at the club this fall, the preliminary rounds to start on Saturday, Oct 1, at 2 p. m.

Members and guests of the Rotary Club of Winchester greatly enjoyed the baritone solos by Dr. J. Churchill Hindes and the piano solos by Mr. Frank H. Knight at the weekly luncheon at the Calumet Club yesterday noon. There was a large attendance of members and visitors.

WOMEN'S REPUBLICAN CLUB OF WINCHESTER

The season for the Women's Republican Club will begin Oct. 5, at 2:30 p. m., in the Fortnightly Hall. There will be a regular meeting once a month, the first Wednesday, for the seven months beginning October, and to April, inclusive. There will be politically instructive, educational and social programs each afternoon.

Mrs. A. J. George, who spoke so interestingly in April at the annual meeting, will furnish the main feature for three of these afternoons. Her lectures will also be open to guests at a nominal fee. There will be an opportunity for questions after each lecture.

A question box, to which written questions may be submitted, will be in charge of Mrs. John H. Powers, chairman of education.

Mrs. Electa Sherman will conduct a class in Parliamentary Law early in January. It will be free to members and open to others for a small charge.

There has purposely been left much time, open for the benefit of timely subjects.

At the first meeting, Mrs. Frank Roe Batchelder, vice-chairman of the Republican State Committee, and Mrs. Alonzo Woodside, former president and founder of the Women's Republican Club of Winchester, will be the speakers. Mrs. Batchelder will explain the work of the State Committee, and Mrs. Woodside will give us "Some Political Observations from Abroad."

These are a few of the plans for the winter's work. We are starting the year with an active membership of over 200, and wish to extend a cordial invitation to all Republican Women of Winchester to join our ranks.

Mrs. Willard Bradley, 3 Blackhorse terrace, tel. 0865-W, is chairman of membership, and will be glad to receive any applications.

UNITARIAN NOTES

The Pastor's subject for his sermon next Sunday will be, "The Sculptors." In addition to the regular music by the quartet, Mrs. Livingstone, violinist and Mrs. Weaver, 'cellist will assist.

The Sunday School Rally Day will be held on Sunday, Oct. 2 at 12 o'clock. This will be the first opportunity for the scholars to meet Miss S. F. Jones who comes to the church in the capacity of director of young people's activities. Miss Jones is a graduate of the School of Religious Education at Boston University and she comes to this church after a varied experience in supervising and directing the work of the young people in other parishes.

Mr. C. H. Watkins, former president of the Men's Club has been invited to address the convention of the Unitarian Laymen's League at Lenox on Saturday, Sept. 2. His subject will be, "The Development of a Suburban Chapter." Mr. E. H. Kenerson, president of the Men's Club for the coming year will attend the convention as a delegate.

On Oct. 5 there will be a special meeting of the church at which time will be decided the question as to whether we shall have a Parish House or not. This is possibly one of the most important meetings which the Society has ever had and a record attendance is expected. The meeting is called for 8 o'clock, but supper, prepared and served by "Bill" Wood and his committee from the Men's Club will be at 6:30. Tickets for the supper should be purchased not later than Monday, Oct. 3.

ARRESTS FOLLOWED FIGHT ON WATER STREET

Patrick Connolly of 29 Richardson street, Woburn, Harold Hanlon of 22 Webster street, Arlington and Patrick Sherry of 50 Harriett street, Brighton, were arrested by the local police shortly after 11:15 last Sunday night following a disturbance on Water street.

Headquarters was notified that a fight was in progress there and Patrolmen John Regan and Henry Dempsey were sent in the police car with Patrolman James Farrell to investigate.

The altercation had attracted a large crowd and it was with some difficulty that the police were able to get their men. Connolly and Hanlon put up a hard fight before they were finally arrested and locked up, charged with drunkenness and disturbing the peace.

Sherry was found to be in a dazed condition and was taken for treatment to the office of Dr. M. J. Quinn who found it necessary to take five stiches to close a wound in his head. The former was subsequently arrested by Officer Farrell and appeared in the District Court at Woburn with Connolly and Hanlon Monday morning. The last two named were fined $15 each for drunkenness and disturbing the peace. Sherry paid $5 on the second count.

MARRIAGE INTENTIONS

Marriage intentions have been filed with the Town Clerk as follows:

Francis Miller of 9 Arthur street and Margaret Jane Love of 55 Lowell street, Woburn.

Arthur Dower Davis of 17 Park avenue, Arlington and Althea Fogg of 83 Brookside avenue.

Curtis Holbrook Caldwell of 27 Central street and Girvan Donald Skilling of 29 Lloyd street.

Ernest Arthur Tutein, Jr., of 53 Wildwood street and Ruth Frances Hamilton Clarkson of 60 Fenway, Boston.

Charles Reuel Carter of 165 Main street and Eda Goidu of 13 Madison avenue.

GET A COMPASS, MATE!

It may come to that, though you can't prove it by us. At all events we'll gamble that George Pendleton of 66 Elmont street, West Medford, won't do any more navigating by dead reckoning after leaving his stranded automobile to go in search for the all necessary gasoline.

Mr. Pendleton, it seems, came to Winchester Tuesday evening in his machine to make a call, accompanied by his wife and two children. The visit over, he started for home, intending to make the trip by way of Arlington.

He had gone but a short distance toward his destination when his motor gave an asthmatic wheeze or two and died, dead beyond the shadow of a doubt. Just a cursory examination disclosed the cause to be an empty gasoline tank. This was at 9 o'clock.

In his extremity there came to Mr. Pendleton a friendly motorist who volunteered to take the former to the nearest filling station. Availing himself of the opportunity offered the irate gentleman from West Medford departed, leaving friend wife and the kiddies firmly intrenched in the dormant auto.

Arriving at the gasoline station Mr. Pendleton procured a quantity of the precious fluid, making a trifling deposit of $5 as a guarantee of good faith in the matter of returning the container and funnel. Filling station men may have their weaknesses but few of them are so altruistic as to trust strangers during the evening, or any other time for that matter, with perfectly good gas cans and funnels. It just isn't done. Try it, and be convinced.

But to return to Mr. Pendleton. Leaving the filling station he was successful in getting a ride back over the route he thought he had traveled when he left his parked car with the friendly motorist. After following a winding road, full of diverse turnings and twistings he suddenly found himself in Medford square.

He was now sure of his course. His machine was in Winchester. Chartering a taxi he hastened thither at all speed, arriving in Winchester square flushed with achievement. His car he knew was just a short distance from the center on Church street. Things were looking better every minute.

With boyant step and a lilt in his heart he started to rejoin his family, but as he walked along he saw nothing which resembled his parked machine. He plugged along but without results. The can of gas had assuredly doubled in weight since he left the filling station.

In desperation he explored side streets but without results. A deadly fear took possession of him. Had some one stolen his machine? If so, what had happened to his wife and family? The thought was distinctly not pleasant.

Probably Mr. Pendleton in all his life was never more glad to see a policeman than was the case at 11:15 p. m., following his heart-breaking search, when he came upon officer John F. Dempsey of the local department. The former's story was quickly told and officer Dempsey was soon in touch with Lieutenant Harrold at headquarters. The latter notified surrounding cities and towns of the machine's disappearance and sent officers Henry Dempsey and John Hogan to assist their brother patrolman in his attempt to locate Mr. Pendleton's family, if they were in Winchester.

The town was thoroughly scoured but to no avail. Neither car nor any trace of it could be found. The frantic husband and father could not recall where he had gotten the gasoline nor what route he had taken to reach the filling station. The situation seemed hopeless.

At 12:50 Wednesday morning local headquarters was notified by Sergt. John Duffy of the Arlington police that Mr. Pendleton's car and family had been located on Falmouth road off Mystic street in that town. When discovered by the Arlington police Mrs. Pendleton was in a highly nervous state over the failure of her husband to return from his trip after gasoline. The latter had simply gotten his idea of direction badly jangled. We were unable to learn whether the reunion of the Pendleton family was a happy one or whether he got his $5 back for the gasoline can and funnel. [Editor's Note. Others may avoid similar trouble by the purchase of one of the complete road maps of New England, sold at the Star Office.

W. H. S. NOTES

The following members of the Senior and Junior Classes were awarded Cum Laude pins at assembly Tuesday morning:

Seniors

Alice Bigley	Elizabeth Noyes
Mary Brown	Ronald Olmstead
Esther Conant	Dorothy Parsons
Jean Davis	John Robinson
Dorothy Friend	Ruth Tompkins
Ganhild Nelson	Mary Tucci

Juniors

Elizabeth Adriance	Marjorie Grant
Hazel Ayer	Thomas Lynch
Grace Boyle	Helen MacKinnon
Margaret Bradlee	Gladys McMillan
Marion Connolly	Virginia Merrill
Marjorie French	Annie Nelson
Francis Gaffney	Ruth Snodgrass
Deborah Gilbert	

The present enrollment makes it impossible to have assemblies of the entire student body. The enrollment up to Sept. 22 had reached the number of 522 which is 52 more than that for the corresponding date a year ago and about 100 more than it was three years ago this month when the present Senior Class were freshmen.

BUILDING PERMITS GRANTED

The Building Commissioner has granted permits for week ending Thursday, Sept. 22 as follows:

Geo. I. Crowe, West Medford; new dwelling on Lot A, Madison avenue, West.

HIGH SCHOOL OPENS FOOTBALL SEASON TOMORROW

Winchester High School's 1927 football team swings into action for the first time this season tomorrow afternoon at 3 o'clock when its gridiron warriors will meet Stoneham High at Stoneham. Considerable rivalry between the two schools has been developed in recent years and the resulting game makes a good attraction with which to open the local schedule.

Two years ago Stoneham upset the local applecart by winning a close battle on its home grounds after Winchester had played Medford about even the previous Saturday. Last season Winchester won rather an easy victory on Manchester Field, making tomorrow's battle loom as rather of a rubber engagement.

On paper Winchester should be the favorite to win. It has all but a veteran eleven, well drilled in sound football under Coach Wendell D. Mansfield who is starting his third season at the local institution.

Most of those who will be in Winchester's lineup tomorrow afternoon saw service against the boys from the Hockey Town a year ago and Stoneham's showing against Malden last Saturday does not lead one to suppose it will be stronger than last season.

Coach Mansfield has announced on the eve of the battle that several of his players are not in the best of shape, having sustained minor injuries during the scrimmages of this week. Lynch, Simonds, McNeil, Ghirardini, Franklin and Blank are all nursing bruises or strains, of one sort of another, but it is expected that Ghirardini will be the only one unable to see service against Stoneham.

This will make it possible to send an experienced, rugged team onto the field tomorrow. Coach Mansfield has announced his tentative starting lineup as follows: ends, "Barnie" Murphy and "Livin" McNeil or "Herb" Ross; tackles, "Archa" Amico and "Bunker" Swain or Francis McHugh; guards, "Pete" Coss and "Bo" Franklin or "Bill" Lynch; center, "Nuttsy" Amico; quarterback, "Arbie" Taylor; halfbacks, Captain "Hennie" Knowlton and Ray Halwartz; fullback, "Ronnie" Simonds or "Olio" Lee.

WINCHESTER GIRL SHOWERED IN ARLINGTON

Miss Althea Fogg was pleasantly surprised last Monday evening at a shower given in her honor at the home of Mrs. R. L. Goodwin of Alpine street, Arlington Heights. About 40 of her friends from Arlington were present. She went over to Arlington to attend a meeting of the T. T. C. girls of the Arlington Heights Baptist Church. On arriving somewhat late she was greeted at the door by a chorus of voices singing a clever little song about showers. The house was very prettily decorated in pink and white and blue and white with white wedding bells hanging from the chandeliers. A huge table in the center of the room was piled high with mysterious looking packages. When she recovered from her surprise she opened the packages and found that they contained many beautiful and useful gifts.

This shower is the third one given in honor of her approaching marriage to Mr. Arthur D. Davis of Arlington. Mr. Davis is the son of Rev. and Mrs. R. J. Davis of Arlington Heights. He is a graduate of the Salem High School and Colgate University and has attended Newton Theological Seminary. Miss Fogg is a well known Winchester girl and a graduate of the Winchester High School.

The first shower tendered her was at the home of Miss C. Beatrix Wienhold of Adams street, Medford Hillside on Tuesday evening, Sept. 6. It was a very cleverly arranged surprise and was attended by many of her Christian Endeavor friends. She received many useful gifts.

The second shower was held at the home of Miss Anna Saunders of Cross street, Winchester, last Friday evening. Many friends from the surrounding towns were there to offer her their best wishes for her future happiness. She also received many lovely gifts at this shower.

FOOD FAIR HERE

Visit Fells Market Friday and Saturday

Winchester is to have its own Food Fair this season. Visit the fine new store of the well known Fells Market on South Main street this Friday and Saturday and see what wonderful things are now offered for the household right here in town. It is well worth a visit to see the new quarters of this big market, now one of the best equipped in town. In addition the thrifty housewife may see and sample many of the excellent products which are stocked. New wrinkles will be shown and dainty and appetizing receipts given out. Do not fail to call at the Fells Market. You will regret it if you do. It is keeping open house to Winchester people and their friends.

ENGAGEMENT ANNOUNCED

Announcement has been made of the engagement of Miss Nora Catherine Leary, daughter of Mr. and Mrs. Patrick Leary of 26 Park street, Arlington, to Edward Kidder of Winchester.

"Art" French of this town, varsity halfback and track star at Harvard, is expected to report in uniform for football practice on Soldiers' Field the first of the week. French underwent an operation for a knee injury Sept. 10 but was able to leave the hospital the middle of last week

COMING EVENTS

Sept. 25, Sunday, at 12 noon. Rally Day of Baptist Bible School. Speaker, Clarence DeMar, America's great distance runner. All welcome.

Sept. 27, Tuesday. Flower Mission. Bring your flowers for distribution in Boston to the Winchester R. R. Station in time for the 9:06 train.

Oct. 1, Saturday. Opening dinner and annual surprise at Calumet Club.

Oct. 5, Wednesday, 2:30 p. m. Regular first Wednesday of the month meeting of Women's Republican Club, Fortnightly Hall.

Oct. 6, Thursday, 10 a. m. Open meeting of the Women's League of the First Baptist Church.

Oct. 10, Monday evening. Graduating exercises of Senior Class Winchester Hospital Training School. Second Congregational Church at 8 o'clock.

Oct. 19, Wednesday, 1 p. m. Luncheon-Bridge, auspices Disabled Veterans Welfare Group, residence of Mrs. Ernest Dudley Chase, 9 Lakeview terrace.

NOTICE

Return your STAR to your HOME ADDRESS after your vacation. Unless you order it home, it continues to go to your summer address. Notify THIS OFFICE OF YOUR RETURN HOME.

NEWSY PARAGRAPHS

Coleman Connolly of the Star force with Fireman David Meskell, John Keady and John Davy returned Sunday from a week's motor trip through Canada, the White Mountains and New York. All claim the old "Flivver" ran like an eight-day clock.

Efforts are being made by a group of interested citizens to improve the condition of the roadway at Wedgemere Station and a letter to the Metropolitan District Commission has been written by Town Moderator, George B. Hayward, asking that steps be taken to remedy conditions there. At Mr. Hayward's suggestion the Board of Selectmen has informed the Commission of its own desire to co-operate in any way possible in the project.

Selectman Joseph W. Worthen of Glen road suffered the death of his father, Prof. Thomas W. D. Worthen, formerly for nearly 40 years a member of the faculty at Dartmouth College and prominently identified with New Hampshire politics, who died Wednesday morning at Middletown Springs, Vt. The elder Worthen was graduated from Dartmouth in 1872 as a Phi Beta Kappa member and received the degree of A. M. in 1875. In 1874 he became tutor in Mathematics at Dartmouth, in 1878, instructor; assistant professor, 1883; and full professor in 1893. He became professor emeritus in 1911 when he was retired at the age of 66. Prof. Worthen is to be buried in the college cemetery at Hanover, N. H., with committal services this Friday at 2:30.

Mr. and Mrs. P. S. Newton are back in town again after spending the summer at Falmouth.

Mr. and Mrs. Albert Murdoch of Hillside avenue are on a motor trip to Vermont and Canada.

A Chrysler roadster driven by Mrs. Eunice Clowes of Congress street, Millenocket, Me., and a Buick sedan, operated by Gaetano A. Pennelle of 12 Trull street, Somerville were in collision at 7:35 last evening on Main street at the junction of Water street. The Chrysler was headed south on Main street while the Buick was coming from Swanton street onto Main to enter Water street. Both cars were damaged but no one was injured.

Mrs. Chas. E. Corey of the Parkway is visiting at Kittery, Me.

Kilbreth J. Barrows of this town was a member of the party of 109 American college and preparatory school students who returned from Denmark after an extended visit Sept. 13. The party left the United States July 23 on the Scandinavian-American Liner Hellig-Olav, returning to Hoboken on the S.S. United States. One New York paper referred to the young men as "ambassadors" to Scandinavia.

WINCHESTER MAN WON PRIZE FOR CAREFUL DRIVING

Charles A. Woolley of 5 Fells road was the recipient on Wednesday of one of the $5 gold pieces which a Boston daily is giving to courteous drivers of motor vehicles wherever its representative may locate them in greater Boston. Mr. Woolley was "spotted" in Maverick Square, East Boston, when the newspaper man had been for some time waiting the advent of a motorist eligible for his prize. The Winchester man came to a full stop in order that a woman handicapped by lameness might have plenty of time to cross a busy street. He was rewarded on the spot. Mr. Woolley has been driving since 1900 and never has had an accident. The driver of the prizes has yet to bestow one upon a woman driver, though he has by no means given up hope.

JUNIOR GIRLS' DOUBLES AT WINCHESTER OCT. 1

Tennis is not going to be abolished for the year for some time, as there is to be a junior girls' doubles tournament, with a consolation division in which one set will suffice at the Winchester Country Club Oct. 1. Entries close Sept. 30 with Augustus J. Boyden, 6 Central street, Winchester.

The younger boys and girls, not 15 years of age, will hold competitions in singles and mixed doubles at the Longwood Cricket Club courts, Chestnut Hill, Saturday, Oct. 8. The matches will be one set. Entries may be made with Mrs. Nathaniel W. Niles, 157 Middlesex road, Chestnut Hill.

WINCHESTER SAVINGS BANK

26 Mt. Vernon Street

Incorporated 1871

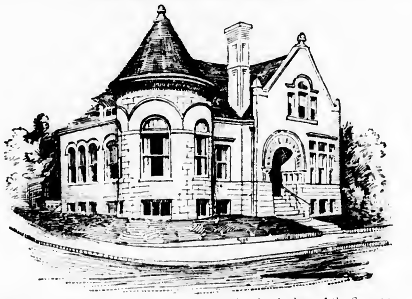

Resources $3,440,000

This Bank is a Mutual Savings Bank incorporated under the laws of the Commonwealth of Massachusetts and is operated solely for the benefit of its depositors.

IF YOU WILL SAVE

A Part of Your Salary Every Week Regularly, You Need Not Worry About Your Future

START SAVING WITH US TODAY

HARRY C. SANBORN, President — WILLIAM E. PRIEST, Treasurer
RALPH W. HATCH, Ass't. Treasurer

BOARD OF INVESTMENT

HARRY C. SANBORN — H. WADSWORTH HIGHT — ARTHUR A. KIDDER
JAMES W. RUSSELL — SAMUEL S. SYMMES

Business Hours—8 A. M. to 3 P. M. Saturdays—8 A. M. to 12 M., 7 to 8:30 P. M.

FIRST OF WEEK LISTS SEVERAL MOTOR MISHAPS

After a week-end exceptionally free from automobile accidents despite heavy traffic through town trouble began Monday morning at 11 o'clock when a Star sedan driven by Mrs. Minnie Nelson of 717 Main street, Franklin, N. H., skidded while headed north on Highland avenue, striking an electric light pole and smashing the left side of the machine. Two ladies who were riding with Mrs. Nelson in the sedan were cut about the face and head by flying glass. They were treated by Dr. R. L. Emery who found they were not seriously injured.

At 2:30 Monday afternoon as William C. Bailey of 34 Franklin street, Woburn, was driving his Cadillac sedan south along Main street at the junction of Hemingway street, the car was in collision with a 3½ ton Pierce Arrow truck owned by the Town of Winchester and operated by Edward Duncan of 56 Pine Grove Park street, the latter headed north. The truck was only slightly damaged but the Cadillac was battered about the fenders, running board and rear wheel. Neither operator was hurt.

Wednesday morning at 8:35 a Hudson coach, owned by the Alton Rubber Company of 79 Sudbury street, Boston, and driven by Lawrence N. Barry of 8 Century street, West Medford, while going north on Highland avenue was incollision with a Reo truck which was turning onto Highland avenue from Prospect street extension. The truck was the property of Fred Schneider of 372 Salem street, Woburn, and was being operated by his son, Fred D. Schneider of the same address. Both machines were damaged but no injuries were reported.

SENTENCED FOR DRIVING UNINSURED CAR

A Winchester young man was sentenced Thursday morning by Judge Nash in the District Court at Woburn for operating an automobile which was both unregistered and uninsured.

State Inspector of Motor Vehicles Bailey reported the defendant to the police after the young man had cut out in front of the inspector's machine on Swanton street at White street on Sept. 16. Stopping the driver Mr. Bailey found that the car was unregistered and had not been insured.

The Winchester police summoned the defendant into court and after two continuances he was finally found guilty Thursday morning. The charge of driving an unregistered car was filed. On the charge of driving a car without having the vehicle insured he was given one month in the House of Correction with sentence suspended for one year.

Robert Dotten, 12-year-old son of Superintendent Harry W. Dotten of the Water Department, had his clothing badly torn by a collie dog while riding his bicycle on Highland avenue near Park avenue Wednesday afternoon. The animal was owned by James Murray of Elm street.

Winchester Country Day School FOR BOYS

Third Year

THE WINCHESTER COUNTRY DAY SCHOOL WILL OPEN WEDNESDAY, SEPTEMBER 28th AT 9 O'CLOCK

Mr. Bradley and Mr. Wallis will be glad to interview parents by appointment. The staff will be the same as in 1926-1927:

MR. L. THEODORE WALLIS, A.B. Dartmouth
MR. HAROLD H. BRADLEY, A.B. Princeton—A.M. Columbia
MR. HERBERT GAMMONS, A.B. Bowdoin
MR. J. ARNOLD FRASER, A.B. Dartmouth

Mr. Lyon will again have charge of the wood and metal work.

With our experienced staff we feel that we offer superior advantages both in academic work and in the carefully supervised afternoon play and athletics.

15 PINE STREET, WINCHESTER — TEL. WIN. 1844

L. THEODORE WALLIS, HAROLD H. BRADLEY, Directors

BOWDOIN SQUARE THEATRE

At the Bowdoin Square Theatre beginning Monday, Sept. 26, the management at the popular Bowdoin Square Theatre will put forth the first run Boston feature, Fred Thomson and his wonder horse Silver King in one of the big hits of the screen entitled, "Arizona Nights" which is a great outdoors story and presented by Joseph P. Kennedy, a Boston man. In this offering Mr. Thomson, presents a theme and drama dealing with pioneer days in which over 1000 Indians take part and it will be truly enjoyed by young America as well as the grown-ups. Another big feature will be the William Fox offering, "Upstream" in which the main roles are taken by Nancy Nash, Raymond Hitchcock and Francis Ford. It deals with a pretty romance of Broadway life. Still another picture on the triple program will be, "Alaskan Adventures," a story of two explorers in the Arctic region. Lloyd Hamilton in "Peaceful Oscar" and the Pathe News together with five vaudeville acts will round out the bill. Opporunitty night comes Wednesday with the usual bargain vaudeville on Friday night. Concert Sunday at 3.

Free parking service to Bowdoin patrons.

The regular fall and winter bowling tournament will start this season at the Calumet Club on Monday evening, Oct. 17. Entries will close on Oct. 5. The largest number of teams ever engaged in a tournament at the club is anticipated.

Collector of Taxes Nichols states that the tax bills for this year will go out on Wednesday, Oct. 5.

POLICE RECOVER CAR REPORTED STOLEN

A Chevrolet coach, reported to the police at 3:10 a. m. Thursday as having been stolen from the garage of Patrick Allen at 52 Loring avenue was recovered by officer Mark Kelley in the center at 3:25 the same morning.

Mr. Allen telephoned headquarters that his garage had been broken into and the machine stolen, all officers being notified to keep a sharp lookout for the car.

Officer Kelley noticed the Chevrolet approaching the center from the direction of Medford and stopping the machine placed its operator under arrest. A second young man, a passenger in the car, was also arrested.

At the station house the operator gave his name as James Allen and stated that he was a younger brother of Patrick Allen and that he was a part owner of the car. He was booked on a charge of larceny as was his companion who seemed badly frightened and who gave the name of Joseph Pelletier of Suncook, N. H. The latter claimed he knew nothing of either Allen or the machine but had accepted a ride from Medford square north.

Both young men appeared in the District Court at Woburn Thursday morning. Pelletier was found not guilty and was discharged after reiterating the story told the police at the time of his arrest. James Allen was found guilty of larceny and was given one month in the House of Correction with sentence suspended for one year.

Fireman John Flaherty, driver of Combination A, begins his annual vacation today.

UNFORTUNATE

Arthur W. Hall of Newton appeared in the District Court at Woburn this morning to answer charges preferred against him by officer John F. Dempsey of the police who arrested him Saturday evening while Hall was driving a Lincoln sedan on Church street near Bacon street.

Officer Dempsey felt that the latter was driving at an excessive rate of speed as the Lincoln approached Bacon street and signalled Hall to stop. The young man, after looking around at the patrolman, decided to keep on going. He did so.

Close behind the Lincoln was a Packard roadster, also driven by a young man. Flagging the Packard officer Dempsey ordered its driver to catch the flying Lincoln. Almost immediately the speed of the powerful roadster fell off and the sedan seemed destined to make a getaway.

Reminding the driver that it was perfectly all right to "step on it" in a good cause seemed to have little effect, the young man being unable to get better than 25 miles out of the Packard.

Suggesting that in the event of losing the driver of the Lincoln the patrolman might feel called upon to arrest his unwilling taximan seemed to revive the latter's interest in the chase. At once the Packard began to do its stuff and was soon beside the Lincoln whose driver promptly gave up the race.

After booking Hall officer Dempsey departed, but not before he heard enough of the conversation between the operators of the two machines to make him rather certain that the two were brothers or close personal friends traveling together. Just as he was getting out of earshot he heard the young man who was piloting the Packard growl disgustedly, "Aw what could I do? He was gonna pinch me."

$5

Will put in an electric floor plug in any room on the first floor of your house.

E. C. SANDERSON
THE ELECTRICIAN
Tel. 0300

EUGENE PERMANENT WAVE

SPECIAL RATE FOR ENTIRE HEAD **$15**

Shampoos and Finger Wave Included

Personal Service by the Former Authorized Eugene Instructor for Metropolitan Boston

Norma A. Simpkins
125 TREMONT STREET
Room 309 — Phone Capitol 6765

Coming Events

need cast no shadows if you forsee your big game needs in time. Have the family's dresses, suits, coats, furs and hats that you plan to wear to the Stadium and Bowl, renewed and refreshed by Howes' Dry Cleaning Process.

"Just use your phone"

C. G. **HOWES** CO.
Dry Cleaners
82 Braintree St., Allston; Phone Stadium 1400
WE ARE ON YOUR STREET TWICE DAILY

$50,000 IN CASH PRIZES

and

12,000 Valuable Awards

FOR THE BEST LETTERS ON

"Why The Laundry Should Do My Washing"

About the Contest

Conducted by the Laundry Owners' National Association. Opens Oct. 1st; ends Dec. 1st. We want the honor of having some of our customers win the prizes. Everyday is Visitors' Day. Come to see us, and ask us questions. We will help you.

Ask the Salesman or phone for full information

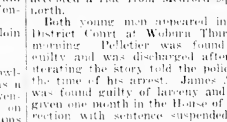

Winchester Laundry Division
of the
New England Laundries, Inc.
CONVERSE PLACE, WINCHESTER
TEL. WINCHESTER 0390

Clara Catherine Pastries

THEY'RE HOME MADE

Clara Catherine Candy and Food Shop
A. A. Morrison
557 MAIN STREET — WINCHESTER, MASS.

Thermodean Radiator Cabinets

Hide unsightly radiators, protect walls and hangings from being soiled, beautify the home by being utilized as window seat or other pieces of furniture.

Beauty
Protection
Efficiency

11 Thompson Street
Winchester
Mass.

Telephone 1776

Telephone 1766

A. E. BERGSTROM, Agent

BUICK *for* 1928

One Glance tells the story

In Buick for 1928, everything you want to know about your car's performance—every indicator and dial—is before you, indirectly lighted under glass.

Buick today offers greater beauty, luxury, and comfort than ever before—greater speed and power with quicker getaway. See the car that surpasses all others in popularity—and in value.

WHEN BETTER AUTOMOBILES ARE BUILT, BUICK WILL BUILD THEM

Sedans $1195 to $1995 — Coupes $1195 to $1850

Sport Models $1195 to $1525

All prices f. o. b. Flint, Mich., government tax to be added. The G. M. A. C. financing plan, the most desirable, is available.

Winchester Buick Co.
808 Main Street, Winchester — Tel. 0242 0243

THAT PRESCRIPTION

Should Be Compounded With Drugs of Standard Purity, and Dispensed by Pharmaceutical Experts

TAKE IT TO KNIGHT

WINCHESTER SQUARE WEST, AT CHURCH STREET

Thomas Quigley, Jr.
Teamster, Contractor and Stone Mason

PAVING, FLOORING, ROOFING
In Artificial Stone, Asphalt and All Concrete Products
Sidewalks, Driveways, Curbing, Steps, Etc.
Floors for Cellars, Stables, Factories and Warehouses
Estimates Furnished
18 LAKE STREET

NOTARY PUBLIC
JUSTICE OF THE PEACE

T. PRICE WILSON

Star Office

Established 1876 Phone Everett 127
We Lay Out and Plant Old Fashioned Perennial Gardens
DAVID ROBINSON'S SONS
GARDENERS
Grading, and Laying Out Grounds, Construction of Shrubbery Borders, Flower Beds, Drives, Lawns, Etc.
All kinds of Nursery Stock for sale. Pruning of Trees and Vines. Work taken in all the suburbs of Boston. Estimates given on the artistic arrangement of Evergreens, Shrubbery and Perennial Plants
Revere Beach Parkway Everett, Mass.

PACKING MOVING
DUNN
STORING SHIPPING
ESTIMATES CHEERFULLY FURNISHED on Home, Office and Long Distance Moving
To New York, Philadelphia, Baltimore, Washington or ANYWHERE
We pack china, bric-a-brac, cut glass, silverware, books, pianos, household and office furniture for shipment to all parts of the world.
Specialize on House to House Moving
46 BROMFIELD STREET
Boston, Mass. Tel. Hancock 8000
ja30-1yr

CHICHESTER S PILLS
THE DIAMOND BRAND.
Ladies! Ask your Druggist for Chi-ches-ter's Diamond Brand Pills in Red and Gold metallic boxes, sealed with Blue Ribbon. Take no other. Buy of your Druggist. Ask for CHI-CHES-TER'S DIAMOND BRAND PILLS, for 85 years known as Best, Safest, Always Reliable
SOLD BY DRUGGISTS EVERYWHERE
je3-1yr.

Good's Riding School
Harry Good, Prop.
Well Broken Horses and Ponies
Personal Supervision
MAIN STREET MEDFORD
(Near Oak Grove Cemetery)
Tel. Mystic 3802
s22 tf

ICE
HORN POND ICE COMPANY
Telephones
Winchester 0305-W
Woburn 0310

FRANK REEGO
GARDENER
Now is the time to prepare for your garden and lawns, trees and strawberry vines. Grading and trucking, cement work, driveways, cellar foundation. Jobbing of all kinds.
392 Washington St. Tel. Win. 0665-J
mh11-tf

AUTOMOBILE BODY DENTS
Body Dents and Bent Fenders Made Like New
Radiator Work of All Kinds
Winchester drivers are our satisfied customers
WALTERS AUTO BODY RADIATOR & FENDER CO
10 Yorktown Street
(Rear 2449 Mass. Ave.)
North Cambridge at R. R. Crossing
TEL. PORTER 0875 ap1-tf

A. YANCO, Pres. A. J. FOTCH, Treas.
Telephone Liberty 6779 Established 1888
A. B. FOTCH, Inc.
FINE FURS
8 WINTER ST., BOSTON, MASS.
Repairing Custom Work
Remodeling A Specialty
s2-3mo

NOW IS THE BEST TIME TO PLANT
Evergreens, Peonies, Iris, and other hardy Flowers; also Strawberry Plants. Buy from the grower, Fresh Dug.
RANDALL'S NURSERIES
185 West St., Reading, Mass. Tel. 1109-J
s2-4t*

MONEY to LOAN
6%
ON 1 AND 2 FAMILY HOUSES: owner and occupant preferred. Applications now being taken for loans not over $8000 to one borrower. Money advanced to build. Call personally with deed and tax bill.
Liberal payments on construction Loans
MERCHANTS Co-operative Bank
24 School St., Boston, Mass.
LARGEST CO-OPERATIVE BANK IN NEW ENGLAND
Assets Over $28,000,000
s2-8t

TOWN TEAM SWAMPED STONEHAM

Closed Home Season With a Win On Flaherty Day

Winchester Town Team closed its home baseball season on Manchester Field last Saturday afternoon when it completely outclassed the Stoneham Town Team in a long drawn out game, the score being 11—3.

The occasion was designated as Flaherty Day in honor of John J. Flaherty, Jr., of Oak street, former high school athletic star and for the past two seasons a member of the St. Mary's and Town Baseball teams.

A committee including George T. Davidson, Chairman of the Park Board; Manager James E. Farrell of the Town Team, Selectman Thomas F. Fallon, Fred H. Scholl, George W. Tilley, John Hanlon and Richard McAdams had been at work on the arrangements and when "Flats" came to bat in the first inning Mr. Davidson on behalf of the committee, presented the popular left fielder with a purse of gold while his mother, Mrs. Mary A. Flaherty, was given a handsome bouquet of cut flowers. Members of both the Winchester and Stoneham teams stood with bared heads while the presentation was made and Flaherty was given a real hand from the crowd on the sidelines.

Following the ceremony "Flats" took his cut at the apple, coming up with the cushions loaded and one away. By all the laws of baseball he should have fanned, but after twice attempting to sacrifice he belted one on the nose to Thornton who pegged out Hevey at the plate.

The Game

For four innings the "Townies" and Stoneham battled on very even terms, the contest looking like anyone's ball game. "Lefty" Wheeler, chunky southpaw, was on the mound for the visitors while the venerable "Steve" Colucci, late manager of the North Woburn Club and former Tufts right hander, hurled for Winchester.

Both pitchers were hit hard but Colucci was the steadier and the harder to hit when hits meant tallies. Wheeler weakened perceptibly in the 5th and thereafter was constantly in trouble. Stoneham played errorless ball afield while Winchester chucked four miscues into the matinee. Few of the locals' errors, however, counted in the scoring and in the main Colucci was given good support.

There were several fielding gems during the battle, chief among them being a peach of a throw to the platter from deep center field by "Harpy" Fitzgerald in the 8th. "Nigger" White was on second when Wheeler laced the ball into center for a clean single. White, who is no truck horse, naturally figured to score on the blow but he had hardly turned third when "Fitzy" literally shot the ball on one long hop to "Mex" Kelley at the plate almost in time to catch "Nigger" off third. No better heave has ever been made on Manchester Field, both direction and speed being perfect. In addition to this bit of sharpshooting all Fitzgerald did was hang out two triples and a single in three trips to the pan, not bad for one afternoon's playing.

Both Flaherty and Walden, rival left fielders, turned in circus catches, the former making a great running catch at the running track in the 2nd inning off Walden which saved a run. In the sixth the last named robbed Fitzgerald of a sure homer by making a splendid one handed catch off the big boy's long drive to far left center. "Mex" Kelley, "Jomma" Dolan and Ralph Hatch played great defensive ball for the locals while "Nigger" White and Cogan were in the game every minute for the visitors.

Stoneham drew first blood in the 2nd. With one away Doucette doubled to center and made third when Flaherty and Fitzgerald got mixed up over the throw-in. Muzzy laid it down and when Colucci threw wide of the plate Doucette scored and the batter made second. White singled to right and Muzzy was caught at the plate, Cummings to Dolan to Kelley. Coates threw out Wheeler.

Winchester came right back in the 3rd. With one away Hevey singled to center. Kelley fanned but Fitzgerald tripled to far right center, sending "Jackie" home. Flaherty belted a clean hit over second to score "Fitz" before Hatch popped to Doucette.

White opened the 5th for Stoneham with a single to right and was safe at second when Coates mussed up Wheeler's attempted sacrifice. Both runners advanced when Quinlan beat out a bit to Colucci and the sacks were jammed. Cogan rapped to Colucci and White was forced at the plate but Fitzpatrick's fly to Flaherty scored Wheeler. Thornton singled past Hevey counting Quinlan before Walden rolled out to Hatch.

The way Wheeler was going made Stoneham's lead look big, but the locals had a real punch left in their war clubs. In Winchester's half of the 5th with one out Kelley doubled to center and made third when Fitzgerald bounced a single off Thornton's shoulder. "Fitz" moved up while Cogan was throwing out Flaherty, Kelley holding third. Hatch singled to left, counting Kelley and Fitzgerald and making 2nd on the throw-in. "Jomma" Dolan's mighty triple to far center scored Hatch and "Punk" Cumming's bingle, which got away from Fitzpatrick for a triple, counted Dolan. Muzzey took Colucci's hoist in right field.

This sewed up the game but Winchester made it unanimous in the 8th. Colucci doubled to right with one out. Wheeler then hit Coates and Hevey to fill the bases before passing Kelley to force in a run. Fitzgerald then smote one into the long grass across the running track at the old swing standards for a triple, clearing the bases. Flaherty's long sacrifice fly scored "Harpy." Hatch hoisted to Cogan.

Colucci set Stoneham down in order in the 9th and the game was over, perhaps too one sided to be very interesting yet showing a lot of good baseball during the matinee.

The score:

WINCHESTER

	ab	bh	po	a	e
[illegible]	4	1	[illegible]	[illegible]	2
[illegible]	[illegible]	[illegible]	[illegible]	[illegible]	[illegible]
[illegible]	[illegible]	2	6	[illegible]	[illegible]
[illegible]	4	[illegible]	[illegible]	[illegible]	[illegible]
[illegible]	4	[illegible]	[illegible]	[illegible]	1
[illegible]	[illegible]	1	12	1	0
J. Dolan	[illegible]	[illegible]	1	4	0
[illegible]	4	[illegible]	1	1	0
[illegible]	4	2	[illegible]	1	1
Totals	[illegible]	13	27	14	4

STONEHAM

	ab	bh	po	a	e
Quinlan, 2b	[illegible]	1	[illegible]	6	0
[illegible]	[illegible]	[illegible]	2	3	0
Fitzpatrick, c	4	[illegible]	1	0	0
Thornton, 3b	[illegible]	[illegible]	1	2	0
Walden, lf	[illegible]	1	2	0	0
Doucette, 1b	4	2	6	0	0
Muzzey, rf	4	2	1	0	0
White, c	4	2	11	0	0
Wheeler, p	3	1	0	3	0
Totals	[illegible]	11	24	8	0

Innings	1	2	3	4	5	6	7	8	9	
Winchester	0	0	2	0	3	0	0	5	1	11
Stoneham	0	1	0	0	2	0	0	0	0	3

Runs made, by Fitzgerald 3, Hevey 2, Kelley 2, Coates, Hatch, Dolan, Quinlan, Doucette, Wheeler. Two-base hits, Kelley, Colucci, Doucette. Three-base hits, Fitzgerald 2, Dolan, Cummings. Sacrifice hits, Flaherty, J. Dolan, Fitzpatrick, Wheeler. Struck out, by Colucci 2, by Wheeler 8. First base on balls, by Wheeler 3. Hit by pitched ball, by Wheeler, Hatch, Coates, Hevey. Umpire, Conlon. Time, 2 hours, 15 minutes.

WINCHESTER GIRLS START HOCKEY WORK

Candidates for Winchester High School girls' field hockey team reported on Tuesday to Coach Priscilla Wheeler for the first work-out in preparation for the fall campaign.

Eight letter players are available for this year's eleven together with several others with more or less experience, making the outlook on the whole encouraging. An entire forward line of veterans built around the star all interscholastic wing, "Dot" McKenzie should give this year's outfit a more potent punch than its predecessors, but the loss of "Dot" Bond and Cecile de Coriolis, star fullbacks, will make heroic measures necessary if the team is not to suffer defensively. Captain Marie Merrill and Louise Packer are experienced half-backs while Anna Dolan won her letter at goal last season. In addition to "Dot" McKenzie, who is starting her third season as a regular, the other letter forwards are Theresa Colucci, "Sunny" Davis, Virginia Merrill and Frances Pettengell. The eleven is being managed by Ruth Woodbury with "Peggy" Bradlee as assistant.

The complete list of candidates follows:

Joy Adriance	Dorothy Johnson
Elizabeth Adriance	Dot Johnson
Helen Bidwell	Priscilla Jones
Priscilla Bodman	Barbara Kibbe
Phyllis Bourne	Barbara Locke
Nancy Bradlee	Theresa Lynch
Grace Boyle	Dorothy MacDonald
Mary Brown	Esther Mills
Betty Chadwick	Elsie Morrow
Mary Carter	Virginia Merrill*
Theresa Colucci*	Charlotte Morey
Muriel Carr	Helen McGrath
Jeannette Commins	"Dot" MacKenzie*
Marion Connolly	Mary McKenzie
Anna Dolan*	Marie Merrill
Melissa Dempsey	Gonfield Nelson
Edna Dempsey	May O'Neil
Edith Dinneen	Louise Packer*
Sunny Davis*	Miriam Prue
Alice Fleming	Grace Preston
Alice Friend	Frances Pettengell*
Ethel Feinburg	Anna Pinkham
Dorothy Friend	Mary Reed
Virginia Flanders	Frances Rhodes
Barbara Goodwin	Marjorie Symmes
Helen Graves	Dorothy Wigglesworth
Marjore Grant	Janice Whittaker
Deborah Gilbert	Helen Wells
Barbara Guild	Jean Winchester
Ruth Humphrey	Helen Wild
Eleanor Hunley	

*Indicates letter players

Following is the schedule:

Sept
30 Wellesley at Wellesley.
Oct
6 Lexington at Lexington.
11 Arlington at Arlington.
21 Open.
27 Winthrop at Winchester*
Nov.
1 Swampscott at Winchester*
8 Stoneham at Winchester.
11 Melrose at Winchester*

*League Games.

FOUR-BALL MATCH PLAY AT COUNTRY CLUB

M. F. Brown and C. P. Whorf tied with F. F. Nazro and G. L. Barton in the Class A division of the four-ball match play, one-half handicap, golf tourney staged last Saturday afternoon at the Winchester Country Club, turning in 68s. S. and F. H. Walker tied with E. N. Giles and H. B. Turner for second place, their cards showing 72s.

E. A. Tutein and T. R. Bateman won the Class B division play with a 71, R. F. Whitney and W. R. Walker finishing second.

The summary:

Class A

M. F. Brown & C. P. Whorf	68
F. F. Nazro & G. L. Barton	68
S. Walker & F. H. Walker	72
E. N. Giles & H. B. Turner	72
T. I. Freeburn & R. T. Damon	75
J. L. S. Barton & H. V. Hovey	75
P. A. Hendrick & J. P. Marston	78

Class B

E. A. Tutein & T. R. Bateman	71
R. F. Whitney & W. R. Walker	72
W. C. Carr & W. W. Smart	73
H. F. Nazro	76
W. D. Eaton & C. N. Eaton	76
E. R. Murphy & N. K. Morton	77
A. V. Adams & A. D. Dickson	78
F. A. Merrill & R. L. Palmer	78

TRIPLE CRASH ON MAIN STREET BRIDGE

Three automobiles were in collision at 1:45 last Friday afternoon at the bridge on Main street over the Aberjona River near the Mystic Valley Parkway. The accident occurred when John Grantonio of 19 Heath street, Everett, in attempting to swing his Maxwell touring car which he had left parked on the right hand side of the bridge out into the thoroughfare, collided with a Dodge sedan owned by James McLaughlin of 17 Center street, Burlington and driven by his son, Robert, of the same address. The force of the collision threw the Maxwell against a Nash voture, the property of R. M. Kimball of the Nash Sales Company of Main street. All three machines were more or less damaged but no one was injured.

Sleepy Flower

Investigators have discovered that the magnolia cannot be kept awake by means of artificial light. The investigators were surprised when the flower, set in a room flooded with electric light, closed its petals when natural darkness arrived to open again only with the arrival of daylight.

BIG SQUAD OUT FOR HIGH SCHOOL FOOTBALL

One of the biggest football squads in the history of the Winchester High School has been hard at work for three weeks under the direction of Faculty Coach Wendell D. Mansfield preparing for the opening game of the 1927 season which is to be played tomorrow afternoon with Stoneham High at Stoneham.

Prospects at the local school are unusually bright this fall, 11 letter men being available for the team together with several others having more or less experience. Of last year's crack eleven, considered by most close followers of football as the outstanding team in the Mystic Valley League, only three regulars are missing. "Spike" O'Donnell, end; Herbert Nelson, tackle; and Charles Doherty, guard; were graduated last June along with Lemert Clark, Richard Murphy, Edward Fleming, Walter Drohan and Marvin Brown, first string substitutes. All will be missed, especially O'Donnell and Nelson who were very steady dependable performers.

The veterans available as a nucleus for the coming season include Captain "Hennie" Knowlton, Ray Halwartz, "Ronnie" Simonds, "Arbie" Taylor and "Jerry" Ghirardini, backs; and "Archa" and "Nuttsy" Amico, "Bo" Franklin, "Livin" McNeil, "Barnie" Murphy and "Bill" Lynch, linemen. Seldom has the school had a better looking squad of seasoned material.

In the matter of good replacements Coach Mansfield is not so well fixed as a year ago, but some of the new comers to the squad are showing much promise and there are several players who got into a number of the games a year ago. Among those who are pushing the regulars for their jobs are Blank, Callahan, Coss, Derby, Dowd, Gibson, Horn, L. Knowlton, Kendrick, Kerrigan, Lee, Newman, Ross, Swain and Rondina.

Assisting Coach Mansfield with the development of the team are Raymond V. Hayward of the School Faculty a former Wesleyan athlete, and Frank Black, ex-high school and Dean Academy lineman. The new stands have been set in position on either side of the gridiron and by the end of the week the goal posts will be in place.

Winchester assuredly must be figured as having a good chance to annex the Mystic Valley League flag this season with a team of veterans built around real stars like "Hennie" Knowlton and "Acha" Amico. The boys will have to hustle all the time to realize their ambition and it has been rather discouraging to see some of the letter men showing a distinct tendency to loaf during practice. Such tactics will ruin even the best of clubs and will not long be condoned by Coach Mansfield who is strong for the hustling player, even though inexperienced. He has announced that the team is wide open, which is as it should be. The letter men should be first choice for their old jobs only if they are fighting. Loafing never won a championship yet.

This year's football team has a fine chance to wipe out several black marks against local school athletics and the boys should give everything they have all the time in an effort to make good. Anything less than their best will receive scant support from local sports followers who are fed up on the swelled-headed type of athletic pretender.

The complete list of candidates for the 1927 team is as follows:

W. Abbott	H. Knowlton*
H. Ambrose	L. Knowlton
"Arca" Amico*	P. Kendrick
Gnazio Amico*	N. Kerrigan
Donald Bates	R. Lee
Gordon Bennett	John McNeil*
John Blank	Wm. Miller
Walter Bradshaw	J. Morton
William Callahan	B. Murphy*
Francis Cassidy	J. Murphy
Peter Coss	H. Newman
James Cullen	F. O'Neil
Roger Derby*	L. Pisterino
R. Dean	J. Robinson
F. Dolan	H. Ross
Wm. Dowd	R. Shaw
W. Elliott	R. Simonds*
D. Emery	D. Smith
M. Ficorellio	C. Swain
R. Franklin*	R. Symmes
F. Gaffney	E. Taylor*
A. Ghirardini*	R. Whiting
J. Ghirardini	G. Wildberger
K. Gibson	A. Wilson
R. Godfrey	L. Rondina
J. Haley	W. Lynch*
B. Hill	R. Halwartz*
R. Horn	

*Letter Men

WOBURN WEDDING OF INTEREST HERE

Many in Winchester were interested to learn of the wedding which took place at Woburn Tuesday evening when Miss Pearl Florence Sudsbury, daughter of Mr. and Mrs. Harry Slater of 639 Main street, that city, became the bride of Stuart Halbert Somerville, son of Mr. and Mrs. David Somerville of 14 Wyman street, Woburn. The ceremony was performed at the home of the bride's parents by Rev. James Ainsley of the Woburn Methodist Episcopal Church.

The young couple were attended by Miss Lydia McLean of Moncton, N. B., and Warner Danforth of Woburn. Everett Sudsbury of Nashua, N. H., and Gordon Sudsbury of Antrim, N. H., brothers of the bride, were ushers. Following a reception which was held immediately after the ceremony Mr. and Mrs. Somerville left upon a wedding trip. Upon their return they are to make their home at 21 Hart place, Woburn. The bride has many friends in Winchester where she has been for some time employed as bookkeeper at the Central Garage. Last Saturday morning when she arrived at her office her fellow workers at the garage presented her with a handsome piano lamp as a wedding gift.

Orange and Tangerine

An orange is the large globose fruit of the rutaceous tree, Citrus aurantium. The tangerine is an orange much like the mandarin, but of deeper color and higher flavor. It is said to have been produced in America from the mandarin.

DR. JOHNSON TO PREACH AT THE BAPTIST CHURCH

Rev. Herbert S. Johnson, D.D. of Boston will be the preacher next Sunday morning and evening at the Baptist Church. His morning topic will be, "The Burden Which Carries You," and his evening topic will be, "Your Grandfather's Grandfather." Miss Flora MacDonald, Gospel Soloist will sing at both services.

Fish Killed by Cold

We call fish cold-blooded but they dislike extreme cold as much as a boy dislikes an icy bath. They actually die of cold; millions of tile fish across the Atlantic were killed by chilly currents and fish brought up by Scott's men in the Antarctic from water with a temperature of 30 degrees, froze to death as they reached the air, where the temperature was 70 degrees colder.

EVENING COURSES OF COLLEGE GRADE
BUSINESS
Administration and Accounting
LIBERAL ARTS
ENGINEERING
Civil, Electrical, Mechanical and Architecture
Catalog on request
Students now enrolling
LINCOLN INSTITUTE
Conducted by Northeastern University
312 Huntington Ave., Boston
Telephone Back Bay 4400
s9-3t

Hair dressing at your home. Virginia Haley Tel. Win. 0642. *

OLD FLOORS MADE NEW

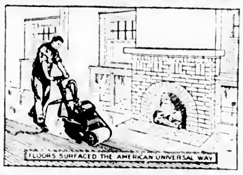

Electrical sanding, stripping, finishing and polishing by hour or contract. Perfect floors at lowest prices.
TEL. CRYSTAL 0360
OXIDITE MFG. CO.
Service Dept.
68-74 WATER STREET
WAKEFIELD MASS.

Kelley & Hawes Co.
Funeral Directors
LADY ASSISTANTS
SERVICES RENDERED IN ANY PART OF STATE
TELEPHONES: WINCHESTER 0035—0174—0106
Service, with us, means anticipating the needs and desires of our patrons so that they need not concern themselves about the slightest detail beyond telling us their wishes.
my5-tf

Service at Your Garage
QUALITY
TIRES BATTERIES
SERVICE
RADIO SUPPLIES
OSCAR HEDTLER
26 Church Street
Telephone 1208

BUY A
GAS ROOM HEATER
BEFORE THE COOL EVENINGS AND MORNINGS ARRIVE
You can put off starting your furnace for two or three months by paying a small deposit. Remainder on easy monthly payments.

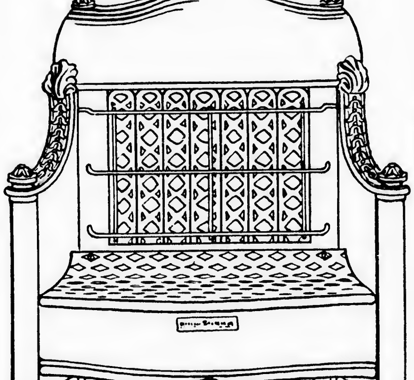

We have several types to choose from — Come to our display room and look them over.
ARLINGTON GAS LIGHT CO.
527 MAIN STREET, WINCHESTER

The Winchester Star

THEODORE P. WILSON, Editor and Publisher: WINCHESTER, MASS.

SINGLE COPIES, SEVEN CENTS
Left at Your Residence for One Year
The Winchester Star, $2.50, in advance

News Items, Lodge Meetings, Society Events, Personals, etc., sent to this office will be welcomed by the Editor

Entered at the postoffice at Winchester, Massachusetts, as second-class matter.

TELEPHONE NUMBER 0029

DAILY PHILOSOPHY

Your mental attitude is a great determining influence in your daily life.

He is not yet born who can please everybody—but please somebody beside yourself.

A really superior man is never called upon to demonstrate the fact.

An unkind word can easily fall from the tongue and frequently no influence can take it back.

Any man who has a passion must master its control, otherwise it will control him.

WINCHESTER GOLFERS WON FROM TEDESCO

The Winchester Country Club won its return golf match with Tedesco on the local links Wednesday by 31—17. The best score of the match was the 67 net made by J. P. Carr and P. A. Goodale of Winchester against Clarence Halloway and Harry Wood.

The summary:

WINCHESTER

E. R. Murphy and H. E. Pilkington	2½
A. M. Bond and R. W. Wilson	[illegible]
S. F. Newman and M. F. Brown	0
J. P. Bastell and A. W. Spencer	0
P. Fraser and L. G. Waters	3
T. G. Abbott and N. H. Seelye	3
S. A. Vaughn and G. H. Akers	0
E. M. Fisher and R. L. Smith	3
C. E. Cooke and F. A. Benham	3
J. L. Barton and G. S. Noley	½
H. W. Morrison and C. N. Eaton	0
P. A. Goodale and J. P. Carr	3
H. N. Bernard and H. V. Henry	1
F. H. Merrill and T. R. Bateman	2½
T. R. Aldrich and C. R. Dowon	1
C. H. Bowler and J. C. Capello	2½
Total	31

TEDESCO

B. E. Grover and H. L. Wood	[illegible]
A. E. Lord and J. P. Phelan	0
R. W. Ross and C. P. Spragin	0
I. F. Sampson and F. H. Heath	3
I. C. Milliken and G. I. Herries	0
J. L. Graham and H. A. Cahoon	0
A. D. Be[illegible] and L. S. Sandborn	3
A. J. S[illegible] and A. McCarron	0
G. C. L[illegible] and H. T. Morrison	[illegible]
I. M. W[illegible] and A. [illegible] Morrison	[illegible]
C. E. Conway and S. W. Fams	[illegible]
C. H. H[illegible] and H. P. Hood	[illegible]
E. A. Morr[illegible] and W. B. Meader	[illegible]
P. M. F[illegible] and F. H. [illegible]	[illegible]
H. M. K[illegible] and [illegible]	[illegible]
W. V. H[illegible] and [illegible] Reade	[illegible]
Total	[illegible]

MASTER BARBERS ANNOUNCE NEW PRICES

We, the undersigned Master Barbers of Winchester, announce the following prices to become effective in our shops Oct. 1, 1927: Hair cut, 50c; Shave (including neck shave) 25c; Hair cut for children under 14, 35c; Plain shampoo, 40c; Shampoo (with mange or other tonic) 75c; Singeing, 25c; Massage (plain) 50c; Massage (with extras) 75c; Hair tonic (straight) 15c; Razor honing, 35c; Shingle (first cut) 75c; Reshingle, 50c.

Hours, daily, 8 a. m. to 7 p. m. Saturdays, open till 9 p. m. Wednesdays, close 12 noon.

Signed:
R. T. Mathews
Antonio Capone
Rosario Marchesi
Gerald Scammatore
Frank P. Zaffina
A. O. Lafonte
Michael Ralo
Robert H. Sullivan

M. C. W. G. NOTES

Next Thursday evening which is our regular social evening for this month is to take the form of a home social, which seems to be the popular form of entertainment "these times" and should prove especially so with none other than our able Organist, Mary H. McGrath as hostess for the evening at her home on Main street. Many fine favors are to be given in the course of the evening and the many friends of Mrs. McGrath will be assured of a very pleasant evening.

Watch the next issue of the Star for announcement of the exercises to be held on Oct. 2 at the dedication of the new wing at the Holy Ghost Hospital.

NEWSY PARAGRAPHS

Winchester names are beginning to appear in the football writeups here and there throughout the realms of the great intercollegiate sport. "Jim" Fitzgerald and "Bud" Melly are working out with the Tufts varsity while "Ty" Sherman, "Joe" Tansey and "Lead" O'Donnell have donned moleskins at Norwich. "Art" French has not yet reported for the Harvard team due to a leg injury but Dana Kelley is at present running first choice for varsity quarterback at Cambridge. "Clint" Mason is not eligible at Williams though he has returned to the Berkshires' college to get his degree.

A Cadillac coupe, driven by Elmer A. Anderson of 195 Forest street and a Buick coach, driven by John R. Green of 43 Park street, Malden, were in collision Wednesday afternoon at the junction of Washington street and Montvale avenue, East Woburn. Both cars were badly damaged the Buick crashing into the building occupied by the Darkee Shoe Company after colliding with the Cadillac. Two women who were riding with Mr. Green in the Buick were badly cut by flying glass and the latter was also severely shaken up. They were taken to the Choate Memorial Hospital where they were found to be painfully but not seriously injured. Mr. Anderson was not reported as hurt.

DR. S. B. SNOW IS NEW UNITARIAN WORKER

Former King's Chapel Minister Becomes Field Secretary

The Rev. Dr. Sydney Bruce Snow, associate minister at King's Chapel from 1912 to 1920 entered on new duties this week as a field secretary of the American Unitarian Association. Dr. Snow will assist in the work of the association's New York office and take over considerable field work in addition to helping with some of the detail work of Unitarian headquarters at 25 Beacon street, Boston.

Dr. and Mrs. Snow, who was Miss Marguerite Kennedy, and their two daughters, have spent the last year in European travel. Dr. Snow is a native of Winchester, and was graduated from Harvard in 1901 and from Harvard Divinity School in 1906. Between the two dates he served an apprenticeship in newspaper work, in the office of the Boston Transcript. His pastorates have been in Palo Alto, Cal.; Concord, N. H.; King's Chapel and Montreal.

Dr. Snow resigned from King's Chapel to sail on a commission for the relief of Transylvania sent out by the American Unitarian churches. Last spring he was a delegate from the American Unitarian Association to the annual Whit-Week meetings of the British and Foreign Unitarian Association in London and preached the annual sermon there.

ST. JAMES THEATRE

"What's Your Husband Doing?" a farce comedy by George Hobart with a laugh in every other line of it, will be presented next week at the St. James Theatre.

It is a frivolous piece, but so full of mix-ups and odd situations that the dialogue is sparkling. Two husbands, lawyers, and their feminine clients, convince their wives that the lawyer husbands are not paying attention to business only. As a matter of fact, the husbands are perfectly innocent of any wrong-doing.

The wives, on the other hand, are found in a road-house under such circumstances that the husbands have grounds for believing that all is not as it should be.

To further complicate the already complex situation there is a raid by some blundering constables, who add much to the general mix-up. As a climax, one of the husbands, in his official capacity as a justice of the peace, has the opportunity to pass sentence on his wife. The scenes are laid in the office of the lawyers, in a Boston Post Road roadhouse and in the Westchester jail.

The leading roles will be taken by J. Glenn McFarlane, Ruth King, Mary Hill, Edith Speare, Flora Maud Gade, Charles Schofield, Frank Charlton, Ray Manson and John Winthrop. There will be matinees Tuesday, Thursday and Saturday.

The capabilities of the company need no explaining to any of this audience, but we can tell you that the dialogue between Schofield and McFarlane is something you will laugh about as long as you remember the play.

NEWSY PARAGRAPHS

According to a recent [illegible] of the members of Wa[illegible] [illegible] receive a raise of $200 each on their yearly salary despite the fact that when the vote on the increase was taken it was thought to have been lost. Eight members of the City Council favored the measure and believing that 10 votes were necessary the acting president of the council ruled that the measure had failed to pass. An examination of the charter however revealed the fact that only a majority of the Council is necessary for passage and it was found that the eight votes constitute a majority.

Many Winchester people were interested to learn of the splendid record which the Red Cross Volunteer Motor Corps is making in its efforts to be of service in the campaign which is being waged against the dread infantile paralysis which is again cropping up here and there about Boston and elsewhere. Since the founding of the corps 10 years ago its members have been active in transporting victims of the disease to and from the Children's Hospital where the Harvard Infantile Paralysis Commission conducts one of its largest after-treatment clinics. Mrs. Bowen Tufts of this town is captain of the Motor Corps of the Boston Metropolitan Chapter and last year her drivers transported 1,221 patients to and from hospitals and dispensaries in Boston, making 7058 calls. One hundred and fifty women can be called on for service in the corps.

Having received repeated requests for information as to how the town stood in the matter of infantile paralysis which is making rather alarming appearances in many parts of Massachusetts, we visited the office of the Board of Health last night. There we were informed that Winchester had not had a case of infantile paralysis reported since the first of August just past. There is apparently little cause for alarm at present.

Mr. and Mrs. John F. O'Brien of Water street are the parents of a son, born last Saturday at the Winchester Hospital.

Miss Gertrude Mawn, daughter of Mr. and Mrs. John P. Mawn of 23 Shepard court, is reported as recovering from a serious operation which she underwent this week in the Winchester Hospital.

Town Clerk Mabel W. Stinson is enjoying a two weeks' vacation at Sugar Hill, N. H.

Mr. and Mrs. Patrick T. Walsh of Oxford street are enjoying a motor trip to Niagara Falls.

Fred DeLong, aged 24, of Woburn, whose mangled body was found on the Boston & Maine tracks just north of the Harrison avenue bridge in that city early Sunday morning, was well known in this town, he having often worked with his father, James A. DeLong, as a gardener in the Symmes corner section. It is thought that the young man was killed when he attempted to jump from a train after being carried by his station.

STEAMBOATS INVADE CHINA'S MOST REMOTE PROVINCE

Kuldzha, outpost of Chinese Turkestan recently connected by Ili River steamers with Asiatic Russia, is a growing center of trade on the roof of the world, says a bulletin from the Washington, D. C. headquarters of the National Geographic Society. The new river port lies on the Central Asian plateau north of the Tien Shan mountains and south of the Altai Range. Across this upland ran the ancient caravan route from Eastern Europe to China, followed by Marco Polo on his famous journey to the Orient in the 13th century. Along the highway lies the bed of the partly completed Turkestan-Siberian railway.

On Shortest Route Across Asia

Kuldzha is the last frontier settlement of importance in China's most western province, Sinkiang, better known as Chinese Turkestan. It lies on the Ili River about 50 miles above the point where this great stream enters Asiatic Russia, eventually to lose itself in Lake Balkash. The new Ili River steamboat line thus forms a water route between Chinese and Russian Turkestan.

Overland trade routes lie several hundred miles to the south, through Andizhan and Tashkent on the Russian side to Kashgar and Yarkand over the Chinese border. This was the route followed by Marco Polo, whose descriptions of the country in his famous "Travels" are being corroborated by modern discoveries. The great Venetian himself merely followed a trail long beaten smooth by the silk caravans from China on their way to trade with European merchants at Constantinople.

Between this land route and the Ili River to the north are many low mountain passes through some of which engineers state will lie the future shortest transcontinental railway from Calais to Peking. A Russian railroad already has penetrated to within 150 miles of the Ili. Headwaters of this river and its tributaries tap the rich Chinese region of Sungaria.

Women Go Unveiled

Kuldzha was built by the Chinese on the sight of the ancient Sungarian capital, and, like all frontier towns, has had a chequered career. It was held for a time by Russians, and still has many Russian inhabitants. Chinese make up the merchant and official classes. The bulk of the population, estimated at over 12,000, is composed of a mixture of races of Central Asia, of Turkish and Mongolian strains. They are Mohammedan in religion and two large Mohammedan mosques in the Chinese style of architecture are outstanding buildings of the city.

Due to Chinese influence, or to the fact that the country was at one time Buddhist, women of Kuldzha are to a large extent unveiled and enjoy great freedom. Their gaily colored costumes give a cheerful note to the drab monotony of a city of mud walled, mud roofed houses, intersected by streets that are veritable quagmires of mud and filth. Chinese officialdom lives in an old walled Chinese town. Sanitary conditions as known in the west are non-existent.

The chief foreign element is Russian. Trade in foreign goods is carried on by Russian merchants who obtain brick tea, paper, skins and grain in return. Another chief article of commerce are the horns of the wapiti, a deer whose antlers when ground to a powder are highly prized by the Chinese as "medicine." Big game hunters from America and Europe have experienced difficulty in persuading the natives that [illegible] [illegible] [illegible] this purpose when carried back to New York or London.

Mecca of Big Game Hunters

The valley of the Tekes River, a tributary of the Ili, is a noted big game country and has been visited recently by expeditions of American hunters and naturalists in search of the Ovis Poli, or Marco Polo sheep, a giant mountain variety first described to an incredulous public by the doughty Venetian. The route by caravan from Kashmir in Northern India sometimes followed by expeditions to Chinese Turkestan is more hazardous and difficult than the present Russian approach via Ili River and Kuldzha.

Before steamers were introduced on the Ili boats were ferried across by swimming horses, which often died of exhaustion and freezing in the icy waters. [illegible] many [illegible], because of transport difficulties, Sungaria was [illegible] and it was [illegible] from this region in Central Asia that the fabled [illegible] medieval [illegible] of the Kingdom of Prester John originated. It is to such a once isolated land of fable that the traveler now rides on the deck of a modern river steamboat.

OSAKA: JAPAN'S PITTSBURGH AND FALL RIVER

Osaka, Japanese seaport whose city fathers are planning a 20-mile subway, is a flourishing industrial center of over 2,000,000 population, says a bulletin from the Washington, D. C. headquarters of the National Geographic Society. This Pittsburgh of Japan lies at the head of Osaka Bay on the great south coastal plain which also includes Kobe and Kyoto. It is one of the teeming manufacturing districts of the world, comparing in concentration of industry to Belgium or the English midlands.

Canals Give Dutch Aspect

Osaka's chief temple is sacred to the turtle, indicative perhaps of the low lying situation of the city. Several small streams and numerous wide canals intersecting each other at right angles give the appearance of a Dutch landscape. Some of the inhabitants designate their water-logged metropolis the Venice of Japan, but moist climate and low grey tiled houses smack more strongly of Holland than of Italy. Above all countless chimneys belch volumes of black smoke into the atmosphere and streams are fouled with filth from thousands of factories. Only in the darkness of a summer evening from the deck of one of the myriad of lantern lighted "coolness boats" do Osaka's industrial waters hint of the Grand Canal.

Iron works, shipyards, cotton mills, and sugar refineries give employment to thousands of men and women. Much of the crockery ware, lacquer, cloth and articles of silk, ivory, bone, and bamboo, with which Japanese merchants compete in the world's markets originates in Osaka. Osaka's Board of Trade has a powerful influence, and the rice exchange is said to rival Chicago's famous wheat pits in general wildness of atmosphere.

Center for Big League Wrestling

In Osaka are the head offices of one of Japan's largest shipping firms whose lines run to the coasts of China and Chosen (Korea) and whose ships are to be seen in every Oriental harbor from Vladivostok to Singapore as well as at San Francisco and Seattle. Though the Osakans are building mammoth harbor works of their own, much of their trade still goes through the neighboring seaport of Kobe, on the same bay. Kobe is a smaller city but had the advantage of an earlier and larger foreign settlement and a roadstead less obstructed by sand bars. The region is an important [illegible] [illegible] there being numerous [illegible] [illegible] in the neighborhood. It lies at one end of the far-famed scenic fairyland known as the Inland Sea.

While the world at large knows Osaka as a manufacturing and shipping city of first magnitude, in Japanese eyes it has another significance of scarcely less importance. Together with Tokyo it is the seat of Japanese big-league wrestling, where the champions of the eastern and western parts of the empire meet for a fight to the finish before crowds which would do credit to Madison Square.

Medieval Castle Wreathed in Smoke

Japanese wrestlers are giants, over six feet in height and weighing from 200 to 300 pounds. They fight naked save for their tight wrestler's belt, and go for a quick throw, rather than play for time. They wear their hair in a topknot, and squatting opposite each other at the beginning of a match give the appearance of a couple of giant bullfrogs. Many pairs of contestants will meet in one afternoon's entertainment. National interest in the great matches runs high, only to be compared in America with enthusiasm for big league baseball or prize fighting. The sport has been fostered by the highest patronage in the land for generations and a well-known wrestler receives a wide ovation. Especially is he a hero with the geisha, in whose social class he is placed.

Osaka castle is a romantic link with older days before the call of industrialism drew thither almost overnight countless thousands of busy toilers. The castle dates from feudal times, and its walls are impressive in their gigantic masonry, still retaining the artistic lines of old Japan. Interior buildings were destroyed by a revolutionary fire. The great shell of the ancient stronghold dominates from its heights the flat monotony of the present industrial city, smoke from whose countless chimneys rises like a kind of incense around this feudal reminder of Japan's earlier days.

Making Life Interesting

A woman whose quarrels in the house were complained of by her landlady in a police court, exclaimed: "If I didn't quarrel with my husband he would think I had gone soft."

Riches Have Wings

Riches oftentimes, if nobody takes them away, take to themselves wings and fly away; and, truly, many a time the undue sparing of them is but letting their wings grow, which makes them ready to fly away.—Leighton.

Join Our Vacation Club

The Joy of a Summer Vacation Next Year Can Be Yours if You Plan Now

PUT AWAY A SMALL AMOUNT EACH WEEK AND WHEN NEXT SUMMER COMES YOU WILL HAVE THE MEANS FOR A HAPPY VACATION.

THE FIRST DEPOSIT MAKES YOU A MEMBER OF OUR VACATION CLUB.

NO DUES. NO BOTHER.

NEXT JUNE WE WILL HAND YOU A CHECK FOR THE FULL AMOUNT OF YOUR PAYMENTS, PLUS INTEREST.

Join Now---Today

Winchester National Bank

WINCHESTER NATIONAL BANK BUILDING
7-17 CHURCH STREET

A NEW RADIO

AFTER CAREFUL CONSIDERATION OF THE NEW RADIO OUTFITS ON THE MARKET FOR THE FALL AND WINTER, WE HAVE TAKEN FOR SALE THE

BOSCH CRUISER

AND HAVE ON DEMONSTRATION THE NEW "73" MODEL. THIS SET, WE FEEL, IS THE MOST SATISFACTORY ALL-ROUND OUTFIT, GIVING EXCEPTIONAL TONE QUALITY, DISTANCE AND SELECTIVITY.

IF YOU CONTEMPLATE INSTALLING A SET FOR THE ATTRACTIVE FALL PROGRAMS, YOU SHOULD SEE AND HEAR THIS OUTFIT BEFORE BUYING.

Radio Tubes and "B" Batteries

Wilson The Stationer

Winship, Boit & Co.

Manufacturers of *Merode* Knit Underwear

ANNOUNCE THE

OPENING

of a Retail Store at Their Mill

Lake St., Wakefield, Mass.

THIS STORE WILL CARRY FOR SALE A COMPLETE LINE OF

Merode and *Mero-Win* **UNDERWEAR**

FOR MEN, WOMEN, BOYS, GIRLS AND INFANTS
BOTH FIRST QUALITY AND SECONDS

He said this:
"Economy makes happy homes, and sound nations. Instill it deep."

Washington--
FATHER OF AN IDEA THAT STILL ENDURES.

History records that George Washington dearly loved his home at Mount Vernon. In this he set an example that is worthy.

Statesmen to this day, all appreciate the basic value of home ownership and home influences.

The United States government has passed many laws favorable to "building and loan" associations because ours is the country's leading service in making home ownership possible for average families.

Call and ask for details about our home ownership plan.

Winchester Co-operative Bank
ERNEST R. EUSTIS, *Treasurer*
11 CHURCH STREET, WINCHESTER TELEPHONE 1078

LOST AND FOUND

LOST A tiger kitten, half grown, in vicinity of Everett avenue two weeks ago. Will finder please notify Win. 0920

HELP WANTED

HELP WANTED Mutual Insurance Company writing Compulsory Automobile Liability Insurance has openings for agents, Male and Female, full and part time which can lead to Managerial position. Write for interview, Commonwealth Mutual Liability Insurance Company, 23 Beale Street, Wollaston, Mass. [illegible]

INSURANCE MANAGER Mutual Insurance Company writing Compulsory Automobile Liability Insurance. Preferably an experienced insurance man, qualified as an organizer. Write for interview, Commonwealth Mutual Liability Insurance Company, 23 Beale Street, Wollaston, Mass. [illegible]

WANTED [illegible] Ayer's Agency [illegible] Packard sedan for hire [illegible]

WANTED [illegible] Saturday [illegible]

WANTED [illegible]

WANTED [illegible]

WANTED [illegible]

TO LET

FOR RENT, FURNISHED

TO ACCEPTABLE FAMILY [illegible] WALTER CHANNING [illegible] Street, Boston. Tel. Hubbard [illegible]

TO RENT [illegible]

TO LET [illegible] Winchester street [illegible]

FOR RENT [illegible] apartment [illegible] Call Win. [illegible]

TO LET [illegible] Mrs. [illegible] Tel. Win. 1411.

TO LET Well heated furnished room [illegible] Win. [illegible]

TO LET Garage; electric lights, water, cement floor, 11 Fairmount Street. Tel. Win. 0199-J

TO LET [illegible] key at [illegible] rent $50 [illegible] Tel. Somerset [illegible]

TO LET Garage space, light, heat and water. Main street near [illegible] Tel. Win. [illegible]

TO LET [illegible] Call Win. [illegible]

FOR RENT Modern [illegible] apartment at [illegible] Washington street, rent reasonable. Apply [illegible] tel. Win. [illegible]

FOR SALE

FOR SALE

BEAUTIFUL NEW HOUSE, seven rooms and sunroom, tile bath and shower, open fireplace, basement has laundry [illegible] heated garage. About 9000 [illegible] CHIHILL AND ANNAN [illegible]

FOR SALE [illegible] $18 [illegible] The [illegible] market [illegible] future [illegible] avenue [illegible] Tel. Win. [illegible]

FOR SALE [illegible] bed, complete [illegible] size bed [illegible] Fairmount [illegible] Tel. Win. [illegible]

FOR SALE [illegible] flower baskets [illegible] choice Dahlia tubers and Peonies. Hattie E. Snow, [illegible] Forest street, tel. Win. [illegible]

FOR SALE Whitney baby carriage in good condition, price $[illegible] Tel. Win. 0145-R

FOR SALE OR TO LET Cottage house, 7 rooms and bath, hardwood floors, all improvements. Also for sale, Dutch Colonial, 6 rooms and bath, sun porch, hardwood floors, all improvements, high land, near new school. Call Win. [illegible] s23-2t*

FOR SALE Apples, MacIntosh reds. W. H. Dotten, 12 Alben street. Tel. Win. 0526 s9-tf

FOR SALE Apples 25 and 50c per peck. Tel. Win. 0526, 12 Alben street s23-3t

FOR SALE Conoco Oil Burner, tank and piping complete, ready to use, very cheap, owner moving. Tel. Win. 0465-J.

FOR SALE Boy's suit and overcoat, size 14-16 years, price for both $8. Phone Win. 1429-M

UPHOLSTERING
Expert Work Absolutely Guaranteed
Our Prices Are the Lowest
H. OSCAR & CO.
124 Harvard Street Brookline
Tel. Aspinwall 8261
"We do cabinet making and refinishing"

If your Feet trouble you and want relief, call
STONEHAM 0702-R
C. R. Perry, The Foot Specialist will examine them free at your home.
f25-tf

MOTION PICTURES ANYTIME ANYWHERE
Ideal for Children's Parties
N. H. GROVER, 161 Summer St., Boston, Lib. 7540

JOHN F. CASSIDY
REAL ESTATE and INSURANCE
22 Water St., Winchester, Mass.
Telephone 0277

Auto Painting Duco Spraying
ROBERT W. DOVER
DENTS REMOVED AND LIGHT REPAIRS
716 Main St. Winchester, Mass.
TEL. 0658

HALLBERG BROTHERS
Painters
SHERING AVENUE
TEL. WINCHESTER 1406-R
mn2-tf

FOR SALE

FOR SALE OR TO LET [illegible]

FOR SALE [illegible]

FOR SALE [illegible]

FOR SALE [illegible]

FOR SALE [illegible]

MISCELLANEOUS

WANTED [illegible]

POSITION WANTED [illegible] by a Canadian [illegible] Tel. Win. [illegible]

WANTED A [illegible]

POSITION WANTED [illegible] Tel. Win. [illegible]

PIAZZA CHAIRS [illegible] new [illegible]

WANTED [illegible] Roberts [illegible] Main street, tel. Win. [illegible]

WANTED Is there wanted in Win[illegible] [illegible] Oct. [illegible] Write Box K, Star office.

POSITION WANTED Bookkeeper and stenographer would like extra work evenings, statements, bills, general bookkeeping. Phone Win. [illegible]

A Home for Children

NICELY LOCATED in Winchester convenient to Middlesex Fells with its lakes and woodland. Of stucco and stone construction, containing eleven rooms, tiled bath, conservatory, it was built by a builder for his own occupancy and has exceptional fixtures, materials and conveniences. The stable has been converted into a garage with a compartment at present used as a boy's club room. Privet hedge, granolithic walks, a dozen fruit trees, vegetable and flower gardens, attractive lawn, shrubbery and trees.

GEO. W. FRANKLIN
11 Fairmount Street
Telephone Win. 0199-J

SUNDAY SERVICES

FIRST BAPTIST CHURCH

[illegible]

FIRST CHURCH OF CHRIST, SCIENTIST

[illegible] Wednesday evening meeting at 7.45. [illegible] Open [illegible] except Sundays [illegible]

METHODIST EPISCOPAL CHURCH

[illegible] Rev. H. W[illegible] Hook, Minister. Residence, [illegible] Dix [illegible]

Sunday Morning Worship at 10.30. Sermon by Rev. H. W. Hook. Theme: "Unexpected Harvest."

Sunday School at 12 M. Mr. V. P. Clarke, Superintendent. The Men's Bible Class will meet in the upper vestry and will be taught by Mr. A. D. Nicholas.

Epworth League service will be held at 6 p. m. in the social hall. The leader will be Mr. Harry Williams.

Evening service at 7 p. m. in the Social Hall. Good inspiring singing. A message on "The Unseen Factor" will be given by the pastor. The public is most cordially invited.

Wednesday, 7.45 P. M. The mid-week service of praise and inspiration will be conducted by the pastor. Last week the increase in attendance over the week before was very encouraging. May the attendance next week be still larger. Come.

FIRST CONGREGATIONAL CHURCH

Rev. Howard J. Chidley, D.D., Minister. Residence, Fernway. Tel. 0071.

Rev. Morris J. Butler, B.D., Assistant Minister.

Dr. Chidley will preach a Communion Address [illegible] "Supreme Appeal."

There will be no evening service this Sunday.

Sunday School Hours: Kindergarten and Primary Departments 10.30 to 12; Junior and Intermediate Departments [illegible] Senior Department [illegible]

[illegible] Boy Scouts in the small vestry Monday evening 7.15 to 8.30.

Young People's Society will meet at 6 o'clock Sunday. Refreshments at 5.30. [illegible] program followed by business discussion. Sunday School teachers meeting will take place at [illegible] Sunday evening in the small [illegible]

All [illegible] interested [illegible] will please notify Mr. Butler.

Choir rehearsal Friday evening at 7.30. Any who would like to assist in the choir will please be present and report to Mr. Leonard, the choirmaster.

UNITARIAN CHURCH

[illegible] Bakefield road [illegible]
ALL SEATS ARE FREE.

[illegible]

CHURCH OF THE EPIPHANY

[illegible] The church is open for prayer daily from [illegible] A. M. to [illegible] P. M. [illegible] cordially welcome.

[illegible] Sunday after Trinity [illegible] 8 A. M. Holy Communion. [illegible] A. M. Morning Prayer and Sermon by Rev. Truman Heminway.

SECOND CONGREGATIONAL CHURCH

[illegible]

WINCHESTER TRUST COMPANY
WINCHESTER MASS.

MEMBER OF THE FEDERAL RESERVE SYSTEM

CAPITAL	$100,000.00
SURPLUS	100,000.00
UNDIVIDED PROFITS over	72,000.00

On November 15, 1927 the Second (1942) Liberty Bonds are called for payment. On that date the interest stops. The United States Government offers in exchange a 3½% Five Year Treasury Bond callable in three years. The price in exchange is to be $100.00 and 12½ cents. This offer will remain open but a short time. If it is your wish we will assist in making the exchange of Bonds.

Directors
CHARLES E. BARRETT, CUTLER B. DOWNER, JERE A. DOWNS, GEORGE A. FERNALD, FREELAND E. HOVEY, RALPH E. JOSLIN, JAMES NOWELL, WILLIAM L. PARSONS, FRED L. PATTEE, FREDERIC S. SNYDER, CHARLES H. SYMMES

There are some fine views of Winchester in the new post cards now on display at the Star Office.

NOTICE IS HEREBY GIVEN [illegible]

BOSCO METAL CEILINGS
[illegible]
Phone Haymarket 4730
or see samples at
BOSTON METAL CEILING CO.
21 Haymarket Sq., Boston

KARL SWITZER
PIANIST and TEACHER
Organist and Director, Winchester Unitarian Church is accepting limited number of pupils in Winchester.
TEL. CENTRE NEWTON 0711-R

CONVALESCENTS
AND INVALIDS may come to Oak Crest for care and to rest. Special attention to diet.
MISS PURDY
TEL. WIN. 1187

First Class Upholstering
SLIP COVERS MADE TO ORDER
MATTRESSES
Repair Work a Specialty
H. J. ROSCOE
38 MAPLE ST., STONEHAM, MASS.
Telephone 0045-R
Reference ap8-tf Reasonable

FREE PARKING SPACE
Matinees 2:15
Evenings 8:00
CORIATY'S REGENT THEATRE
JAMES N. GOOKIN AT THE ORGAN
TEL. ARLINGTON 1420

Friday and Saturday, Sept. 23, 24
A drama of New York life that will thrill you
"ROSE OF THE BOWERY"
With JOHNNIE WALKER and MILDRED HARRIS
[illegible]
Added Feature—"GOD'S GREAT WILDERNESS"
Featuring LILLIAN RICH and RUSSELL SIMPSON
[illegible]
Comedy—Latest News—Continued Chapter "King of the Jungle."
Charleston Contest Every Matinee

Monday and Tuesday, Sept. 26, 27
"RICH BUT HONEST"
With NANCY NASH and J. FARRELL McDONALD
[illegible] See it.
Companion Picture—"BURNING GOLD"
Featuring HERBERT RAWLINSON and MILDRED HARRIS
"Burning Gold" is the type of picture one can recommend to the exacting motion picture devotee as well as to the one who only attends when he thinks the attraction worth while. "Burning Gold" ranks in first place as entertainment.
Educational Subject Latest Comedy and News Events

Wednesday and Thursday, Sept. 28, 29
VERA REYNOLDS in "THE LITTLE ADVENTURESS"
A delightful story of two sweethearts [illegible] who believed marriage was not the road to happiness, but who discovered his error when he met a real woman. The season's finest comedy. Also
"SHAMROCK AND THE ROSE" with MAURICE COSTELLO
Shamrock and the Rose [illegible] "Ice Cream" Cohen and "Hot Dog" [illegible] are a team of mirth provokers, who share the stage with their romantic [illegible]
Also Wisecracker Series and Other Short Subjects

Established 1900
Say It With Flowers
FALL is coming and we have a new stock of Ferns, Ferneries and other Plants for your inspection.
Come to us for your every want in the Flower World. Decorations of all kinds for all occasions.
We do not grow our own Flowers. We have experts grow them for us.
You will always find the very best at the lowest market prices.
We have Ribbons for all occasions, Pottery, Jardinieres, Baskets and all other accessories.
GEO. F. ARNOLD
Florist
Common Street Winchester
Tel. 0205 House 1854

A JOHN McINTOSH BUILT HOUSE
[illegible] JOHN McINTOSH [illegible] Boston. Tel. Hubbard [illegible]

Driveways Built
NEW ONES BUILT OLD ONES MADE NEW
By an Engineering-Contracting organization specializing in all classes of road construction and maintenance, in and around Residences, Private Estates, Institutions, Industrial Plants, etc.
Recommendations, Plans, Specifications, Estimates, Prices.
Drop us a line and response will be prompt, intelligent and satisfactory.
DONLE DRIVEWAYS, Inc. TEL. MELROSE 2077 P. O. BOX 1975, BOSTON

FORMAL OPENING FELLS MARKET

We cordially invite you to the FOOD FAIR and a visit to New Home of Fells Market on Friday and Saturday, September 23 and 24

This Trade-Mark Is a Guarantee of Quality

FOR 42 YEARS

HAMPDEN CREAM

HAS BEEN THE STANDARD TABLE CREAM OF NEW ENGLAND

Hampden Creamery Co.

TEL. EVERETT 0150 EVERETT, MASS.

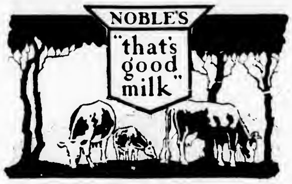

We Recommend

Noble's Double "A"—Here is a wonderful unusually creamy golden milk derived from accredited Guernsey Herds. There is plenty of yellow cream in Noble's Double "A"; hence we recommend it highly for growing children.

Noble's—Electropurified—"that's good milk" treated by the Electropure Process which safeguards fresh milk and holds intact the original flavor, cream line, other natural properties of fresh milk.

At your request our Main Office at 13 Somerville Ave., Somerville will gladly send our General Folder describing our complete line. 'Phone SOMerset 1100.

NEW ENGLAND CREAMERY PRODUCTS COMPANY

SPERRY & BARNES

HAMS & BACON

WE ARE PLEASED TO ANNOUNCE TO OUR PATRONS THAT WE HAVE RECENTLY TAKEN ON THE EXCLUSIVE SALE IN WINCHESTER OF THESE HAMS AND BACON, WHICH HAVE BEEN FAMOUS FOR THEIR MILD AND DELICATE FLAVOR FOR MORE THAN HALF A CENTURY.

CAIN'S Mayonnaise

Serve A Salad Tonight

A healthful and pleasant variation from a steady meat diet—and always appetizingly delicious when made with CAIN'S Mayonnaise.

We extend a cordial invitation to the ladies of Winchester to sample CAIN'S MAYONNAISE at

CARTER & YOUNG'S

542 MAIN STREET WINCHESTER

FRESH KILLED BROILERS, lb.	$ .35
FRESH KILLED DUCKS, lb.	.35
LEGS SPRING LAMB, lb.	.38
SPERRY & BARNES' HAMS, lb.	.35
FINE SUGAR, 25-lb. bag	1.57
MONARCH COCOA, lb.	.31
ROSEDALE BUTTER, 2-lb. rolls	1.10
DR. JOHNSON'S (What is it?), 1-lb. jar	.25
GOLD MEDAL FLOUR, ⅛-bag	1.19
FRESH HADDOCK, lb.	.09
BLUE FISH, lb.	.39
FILET SOLE, lb.	.25
ICEBERG LETTUCE, 2 for	.25
SWEET POTATOES, 8 lbs.	.25
TOKAY GRAPES, 7-lb. basket	.69

ONE LB. BETTER COFFEE and JAR HEAVY HAMPDEN CREAM 64c

CARTER & YOUNG

FREE

DEMONSTRATION

"HARVARD"

BONELESS—FRESH

COOKED FLAKED HADDOCK

AT

CARTER & YOUNG'S

543 MAIN STREET WINCHESTER, MASS.

FOOD SHOW

SEPTEMBER 23th and 24th

COME AND THEN JUDGE FOR YOURSELF

MONARCH BRAND CANNED GOODS

MONARCH COCOA, lb.	$ .31
MONARCH MACARONI, 3 pkgs.	.25
MONARCH PEACHES, 2½ size, 4 cans	1.00
MONARCH RASPBERRIES, 3 cans	1.00
MONARCH KETCHUP, bot.	.23

We Sell

HATHAWAY'S

Cream Bread Gilt Edge Bread

Vitamine Guest Cakes

J. P. SQUIRES

FRESH ARLINGTON PORK LOINS

ARLINGTON HAMS

ARLINGTON SAUSAGES

ARLINGTON BACON

Beechnut Specials

PEANUT BUTTER, lb. jar	29c
COOKIES, lb.	25c
BACON, lb. pkg.	69c
DRIED BEEF, large jar	55c

AUTOCRAT TABLE EGGS

ROSEDALE BUTTER

2-POUND ROLLS

MONARCH QUALITY FOR 70 YEARS

Special Prices for This Sale

MONARCH SWEET PEAS, 1927 pack, 5 for	$1.00
MONARCH MACARONI AND SPAGHETTI, 3 pkgs. for	.25
MONARCH COCOA, 1-lb. tin	.33
MONARCH CATSUP, lge. bot.	.23
MONARCH RED RASPBERRIES, new pack, No. 2 tin 40c, 3 for	1.00
PEACHES, large tin, halves, 4 for	1.00

HERE YOU'LL FIND

ASSORTMENT OF

DRAKE'S CAKE

POUND CAKE SPONGE CAKE HANDY SPONGE LAYER
PACKAGE CAKES COCOANUT MACAROONS
WHOLEWHEAT OATMEAL COOKIES

"When You Think of CAKE Place Your Order for DRAKE"

Proctor and Gambell Co.

CRISCO, 3-lb. can (Pie Plate Free With Each Can)	$ .69
P. & G. SOAP, 10 cakes	.49
LARGE IVORY SOAP, doz.	1.49

"ALWAYS GOOD AND GOOD FOR YOU"

Kraft Cheese

A FULL LINE CARRIED HERE

ORDER IT BY NAME

Special $1 Sale for 1 Month Only

MEN'S SUITS and OVERCOATS Steam Cleaned and Pressed $1.00
LADIES' CLOTH DRESSES and TOPCOATS Steam Cleaned and Pressed 1.00
LADIES' COAT Dyed and Finished 3.00
SUITS Pressed by Hand .... .50

SIDMAN THE TAILOR
599 MAIN STREET WINCHESTER

CHEVROLET
for Economical Transportation

Only Chevrolet offers Bodies by Fisher at *such low prices*

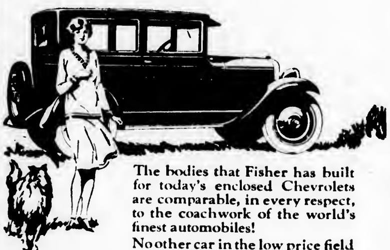

The bodies that Fisher has built for today's enclosed Chevrolets are comparable, in every respect, to the coachwork of the world's finest automobiles!

No other car in the low price field offers bodies by Fisher, with all the comfort, charm and elegance that the Fisher name assures.

Come in—and make your own inspection of Chevrolet coachwork. Note the smartness of its Duco colors . . . the grace of its full-crown, one-piece fenders . . . deep, restful seats and the fashionable durable upholstery.

The COACH $595
The Touring or Roadster . $525
The Coupe . . . $625
The 4-Door Sedan . . . $695
The Sport Cabriolet . . $715
The Imperial Landau . . $745
½-Ton Truck (Chassis Only) $395
1-Ton Truck (Chassis Only) $495
All prices f. o. b. Flint, Michigan.

Lynch Motor Sales Co., Inc.
Woburn, Mass. Tel. Woburn 0725

QUALITY AT LOW COST

FOOD ON THE FARM

"Yes, he is very thin, but he sure gets good food 'cause we live on a farm" might have been the response of any of the 500 mothers recently attending the Well Child Pre-School Conferences in the rural districts of the State.

The general trend of the conversation dealing with the nutritional history is about as follows—"Milk—oh, yes, we have cows and we keep a quart out every day for cooking and for the three children to drink. Further discussion usually adds more astonishing facts. For instance, the nutritionist hears that the child on the farm must have fried potatoes, doughnuts and coffee for his breakfast, that he needs meat at least twice a day, and that home-made bread is always made with white flour.

With these facts before her the nutritionist attempts tactfully to enlighten the mother, who, in the majority of cases, is intensely interested and most eager to learn. Soon she is quite willing to see the relation of poor quality food to undernourishment, the significance of eating for teeth and the importance of regular habits and systematic routine in running the body machine.

"Farm food" is hardly synonymous with "good food," but continual education along nutritional lines will, in time, make it so.

SCHOOL of COMMERCE and FINANCE

For employed men and women. Courses at convenient evening hours.

ACCOUNTING
FINANCE and
BUSINESS ADMINISTRATION
B.B.A. and M.B.A. Degrees
Classes Open Sept. 26

Send for Catalog
NORTHEASTERN UNIVERSITY
316 Huntington Ave. Boston
Phone Back Bay 4400

INTERNATIONAL PAPER COMPANY
New York, N. Y. August 31, 1927

The Board of Directors have declared a regular quarterly dividend of one and three-quarters per cent (1¾%) on the Cumulative 7% Preferred Stock of this Company, and a regular quarterly dividend of one and one-half per cent (1½%) on the Cumulative 6% Preferred Stock of this Company, for the current quarter, payable October 15th, 1927, to holders of record at the close of business October 1st, 1927. Checks will be mailed. Transfer books will not close.

OWEN SHEPHERD, *Vice Pres & Treas*

NATION WIDE INTEREST IN $50,000 PRIZE CONTEST FOR LAUNDRY LETTERS

This week the paper carries an announcement by the New England Laundries, Inc. of their part in the big nation wide letter writing contest that is being sponsored by the Laundryowners' National Association.

The chance to win a share in $50,000 with an additional chance at 12,000 other valuable awards sounds like real money in the family purse. The subject is "Why the Laundry Should Do My Washing."

The first prize is $10,000; 2nd, $5,000; 3rd, $2,000; 4th, $1,250; 5th, $1,000; 6th, $700; 7th, $500; 8th, $400; 9th, $250; 10th, $100. In addition to these national prizes, the 10 best essays in each of the 48 States and in Canada will win prizes as follows: 1st, $225; 2nd, $125; 3rd, $100; 4th, $50; 5th, $35; 6th, $25; 7th, $20; 8th, $10; 9th, $5; 10th, $5.

The contest begins Ost. 1 and closes at midnight Dec. 1. Letters should be addressed to Competition Judges, Century Building, Indianapolis, Ind. Letters should be limited to 300 words.

The New England Laundries, Inc., hope to have the distinction of numbering some of their customers among the prize winners, and will be glad to help any of our readers, whether customers or not, giving them full information about the details of the contest.

MISS YETTER SURPRISED

Miss Jane Yetter of 42 Sheridan circle, daughter of Mrs. Catherine Yetter, was tendered a surprise party last Friday evening at her home by a group of girl friends, the arrangements being in charge of Miss Mary Dolan of Border street and Miss Elizabeth Powers of Main street.

Miss Yetter, who is to enter the training school at the Winchester Hospital, was presented with a purse of gold on behalf of the gathering by Miss Dolan. About 75 guests were present.

During the evening vocal selections were rendered by Miss Mae O'Connell, Miss Catherine Yetter and Miss Hilda Shea with Miss Margaret Kerrigan of Woburn as accompanist. Dainty refreshments were served.

GRANADA THEATER

Adolph Menjou in his new screen hit "Service for Ladies" is the attraction now playing at the Granada Theater in Malden. In "Service for Ladies" Menjou is once more in Paris which serves so perfect a background for his portrayals, but his heroine is an American girl, who, meeting him outside the hotel where he is employed, considers his dress the mark of a gentleman of her own class. He does not disillusion her and the succeeding complications supply Menjou with a high speed light comedy plot that gives him another excellent opportunity for one of his deft characterization which have made him so popular in the film world. Winter sports in the Swiss Alps, including a toboggan ride down the swiftest slide in the world and a spectacular ice carnival provide the backgrounds for a part of this picture which Menjou declares is the best he has ever mide. Kathryn Carver, the future Mrs. Menjou, plays opposite the star. The usual five-act program of vaudeville will also be offered at the Granada today and Saturday.

Thomas Meighan, the star who never fails to pack the house, comes to the Granada for three days starting next Monday in his new picture, "We're All Gamblers." It's a great story. It shows the star as a youngster at the start—a waif on a New York dock who is picked up by a policeman and taken in by a kindly woman as her son. By the time he reaches manhood he is a contender for the heavyweight championship, a celebrity who stirs the interest of an aristocratic woman. The early scenes of the fight, an auto accident and scenes of East Side life are tense and exciting. The night club's New Year celebration brings about a thrilling climax to one of the most thoroughly entertaining films in which Thomas Meighan has appeared. Marietta Miller and Cullen Landis appear in support of the star. The regular five act bill of big time vaudeville will also be shown the first half of next week.

Howard Smith of Ridge street, a member of the baseball and basketball teams at the Winchester High School for the past two seasons, left on Monday for Hanover, N. H., where he is enrolled in the freshman class at Dartmouth.

Say it with Flowers

WHATEVER THE OCCASION
You are always assured the
Choicest Freshest Flowers
If you place your order with

Winchester Conservatories Inc.
164 CAMBRIDGE ST. TELEPHONE WIN. 1702
s23-tf

INSPECTION
of the dairies making Hood's Grade A is the first step in the production of this fine milk. Methods and sanitary conditions are constantly checked up.

Call Mystic 0710 for delivery tomorrow.

HOOD'S GRADE A MILK
FINE MILK, PROPERLY PASTEURIZED

ESTABLISHED 1865
BRYANT & STRATTON COMMERCIAL SCHOOL
THE FINEST EQUIPPED TRAINING SCHOOL FOR BUSINESS
Experienced Instructors
Graduates Always in Demand
Students Admitted Daily
Individual Instruction
COURSES FOR EVERY BUSINESS NEED
Send for New Bulletin giving complete information about courses or, if possible, visit the school
TELEPHONE KENmore 6789 PRINCIPAL J.W. BLAISDELL
334 Boylston St., Cor. Arlington St., Boston
NO CANVASSERS OR SOLICITORS EMPLOYED
s2-16-23-30-o7-14

HEBREWS OBSERVED MEMORIAL SUNDAY

It is estimated by the police that about 15,000 automobiles and more than 30,000 people passed through Winchester last Sunday when Jewish residents of the entire district attended Memorial services in the 27 cemeteries of the Montvale section of Woburn. These services are held yearly in connection with the Feast of Yom Kippur and attract Hebrews to cemeteries containing the remains of their loved ones all over the world.

Chief of Police William R. McIntosh made special provisions to handle the unusual motor traffic which the visitation always entails and the men of his department kept things moving smoothly throughout the day. Chief McIntosh reported that not so many are reaching the cemeteries through Winchester as formerly and that there was a noticeable falling off of those who make the trip in trucks. Many motorists who heretofore went to Montvale through town now go via the Fellsways, others reaching the cemeteries through Woburn center and Montvale avenue.

The local police details comprised Sergt. William H. Rogers and Patrolman James Farrell at the cemeteries and the following traffic squad: Officer John Regan, Washington and Forest streets; Officer John Hogan, Swanton and Washington streets; Officer Henry Dempsey at the Catholic Church; Officer John Dempsey at the intersection of Washington and Mt. Vernon streets and Officer John Noonan in the sentry box in the square. Sergt. Thomas Cassidy was also in the center and Motorcycle Officer Edward O'Connell patrolled Washington street during the rush hours.

Only two accidents were reported to the police. David Robinovitz of Elm street, Chelsea, was struck and knocked down on Washington street near the Montvale Cemetery by a Hudson coach operated by Harry B. Koritz of 1258 Blue Hill avenue, Dorchester. Robinovitz was rendered unconscious and was taken in a passing automobile by Officer Farrell to the Winchester Hospital where his injuries were treated. He was at first thought to have been badly hurt, but later reports were more reassuring and he was not thought to be in any danger the first of the week.

The second accident took place on Highland avenue at Mt. Vernon street when a Nash sedan driven by H. S. Kimball of Elizabeth, N. J., collided with a "Boston" taxi driven by S. Shane of Boston. Both machines were damaged but no one was hurt.

WINCHESTER BOYS ON MAINE PREP SCHOOL GRID SQUAD

Three Winchester boys, former well known high school athletes, are among the squad of candidates for the football team reporting this fall at East Maine Conference Seminary, Bucksport, Me. Francis Tansey, Charles Cassidy and Flavio Rolli are the local players who will strive for fame on the Bucksport gridiron, and all are expected to be retained upon the varsity squad.

"Charlie" Cassidy played a first string tackle at Conference a year ago and is a favorite for his old position despite stern competition. The big boy was one of the smoothest working linemen in the Mystic Valley League ranks when representing Winchester two years ago and was good last fall.

Tansey, who is best known as a crack southpaw pitcher is a candidate for football at Conference for the first time this fall, though he was the mainstay of the school's pitching staff last spring. He was a sweet running back while a member of Winchester's last championship eleven in 1922. He is trying out for an end position where his basketball experience should stand him in excellent stead.

"Wop" Rolli, the last of the trio, is a candidate for quarterback and will probably be retained as a regular signal barker. He is very fast and is a dangerous open field runner. He got plenty of backfield experience while in high school and at Higgins a year ago.

The Bucksport eleven is being coached this year by Krum ex Springfield College star, and its schedule lists games with Kents Hill School, Coburn Academy and the freshman teams of Bowdoin, Maine and Colby.

BAD NEWS TRAVELS FAST

The truth may be stranger than fiction but it is much slower getting to its destination. We offer the following in support of our contention.

Tuesday about noon time several people entered the Star Office to learn the identity of the little boy who had been run over in or near the center. The exact spot varied with the individual as did the extent of the child's injuries, the latter fluctuating from serious to fatal, according to the number of tongues which had spread the bad news.

Finding no policeman in the traffic box we felt that there might be something in the story and hastened to Headquarters where we were informed that Robert, the small son of Mr. and Mrs. Michael J. Foley of 30 Middlesex street, had run from the sidewalk in front of the Town Hall against the fender of a passing automobile and had been knocked down.

The little boy had been picked up and as a precautionary measure taken to the hospital where he was examined by Dr. R. W. Sheehy. No injuries being found he had been taken to his home. With a sigh of relief we returned to our speculation as to the outcome of the race in the National League. You just can't beat "old kid" Rumor.

Miss Katherine Carlisle of this town, one of the finest girl athletes developed at the local high school in recent years, returned to Wheaton College, Tuesday. During her high school days "Kay" won letters in field hockey, basketball and tennis, and last year continued her athletic success at college.

Fastest Four in America Proves Its Claim to Title . . .

Dodge Averages 67.35 miles per hour in Beating All Other Fours in Atlantic City A. A. A. Race

The Atlantic City (N.J.) Speedway Association, without Dodge Brothers instigation or knowledge, bought a Dodge Brothers Four and entered it in a Labor Day race for Four cylinder stock cars. Four cars of other makes also competed. All were strictly stock cars as required by the rules of the association.

The race was for 25 miles—to determine which was "The Fastest Four in America."

The Dodge won.

Its average speed for the entire race, from a standing start, was 67.35 miles per hour (officially timed by A. A. A.).

Generous confirmation, to say the least, of the modest claim of "Mile-a-minute Performance!"

Even more remarkable than the speed, however, is the fact that the car had been driven only 10 days and yet was able to withstand this difficult test without once stopping.

Thus the race not only offers conclusive proof of the Dodge's superiority in speed, but stands also as a glowing tribute to the rugged materials and excellent workmanship that go to make it—America's Fastest and Finest Four!

4-DOOR SEDAN
$875
F.O.B. DETROIT FULL FACTORY EQUIPMENT

FRANK MURPHY, Inc.
736 Main Street, Winchester

DODGE BROTHERS, INC.

ELECTRICITY—Ready to Serve You!

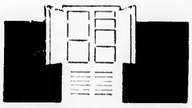

Refrigeration—Electricity in your home puts the enjoyment of electrical refrigeration at your service. This pure, dry cold keeps food fresh for days at a time, freezes dainty desserts, and supplies cubes of ice for beverages.

Ironing—You can have an electric iron ready to serve you at an instant's notice, when your home is wired for electricity. Iron what you want, when you wish to, and do it in the economical way—electrically.

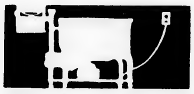

Washing—Electric washing and ironing machines have made "Blue Monday" a thing of the past in the American home. Their convenience, ease of operation and economy are a blessing to the housewife whose home is wired for electricity.

Cleaning—The electric vacuum cleaner is making housework more rapidly and easily accomplished in thousands of homes which are wired for electricity. With all its attachments the cleaner is, in reality, a servant that costs very little.

Ventilation—Everybody realizes how enjoyable an electric fan is during hot weather. You can have fans, too, to keep you cool and comfortable, and give you plenty of fresh, pure, health-giving air—at a very small cost.

Electricity means more today than merely illumination. It furnishes comfort and convenience that make the home more enjoyable and household duties more quickly and easily accomplished.

Think of being able to "plug in" to a handy "convenience outlet"—and have the pleasures of electrical refrigeration, cooking and labor-saving devices ready to serve you at an instant's notice. Electricity is yours to use—at a small cost.

That's why you should investigate home wiring—and learn about the new economical rate for electrical refrigeration and cooking.

Electricity is waiting to serve you—to increase your enjoyment of life—to make your property more valuable.

Have a Contractor Wire Your Home

GET in touch with your local Electrical Contractor. Tell him what you want and he will show you just how reasonably your house can be wired—how he will install new wiring—or increase your present installations to accommodate any new services you desire. He will tell you how it is possible, in many cases, to purchase your wiring and fixtures on easy monthly payments. He knows his job and he will help you in every way he can to get your share of electricity's benefits. Why not make it a point to see him today—before it slips your mind?

Cooking—The advantages of cooking by electricity are many. Smoke, soot, flame, and ashes are avoided, and dishes are prepared more quickly, with less effort. Electric Ranges are efficient, simple to operate, and economical in power consumption.

Illumination—More artistic and better illumination is yours when your house is wired. Hundreds of attractive lamps are awaiting your choice. Their cost is small—the beauty and comfort they bring to your home is great, indeed.

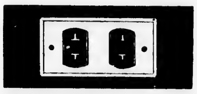

Convenience Outlets enable you to attach your electric appliances where most convenient. When your house is properly equipped with these handy little plates, your appliances will work for you wherever you desire to "plug them in."

At Breakfast—Electric percolators, toasters, waffle irons, and other appliances which function right at the table, make breakfast a delight in the home which has electricity. All of these devices are convenient, serviceable, and economical.

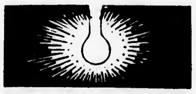

Light—In every corner, just where you want it. Down cellar, or in dark closets, an electric light will rob the dark of its danger. When your home is wired, you can have every nook and corner flooded with light to use when you need it.

THE EDISON ELECTRIC ILLUMINATING COMPANY OF BOSTON

DISABLED VETERANS WELFARE GROUP

The Disabled Veterans Welfare Group of Winchester met yesterday afternoon at the home of Mrs. William Breen on the Parkway.

Reports of the summer activities were read by the secretary, Mrs. Ivan C. Cove. These showed that regular weekly visits had been made to the West Roxbury Hospital throughout the summer at which time fruit, candy and cigarettes were always carried to the boys. A picnic had been given at the residence of Mrs. Burton L. Gale at Nahant in August; an outing had been provided at Franklin Park and under the direction of Mrs. George Datting nine of the boys who are pathetically invalided were taken to Lowes State Theatre. As these boys had not attended a theatre in four and six years their pleasure in this entertainment may well be imagained.

During the summer months frequent motor trips were made possible for small groups of men through the courtesy of several members of the group.

Mrs. Miller reported that her mother was busy making afghans and that she had five completed ones on hand.

Mrs. Charles Forey reported that she had solicited materials from G. A. R. chapters throughout the State and that she had received donations of yarns from 40 chapters. She brought several attractive afghans to to the meeting that the ladies might see the possibilities to be found in bits of discarded worsteds, old sweaters, scarfs and the like.

Plans were perfected for a luncheon bridge to be held at the home of Mrs. Ernest Dudley Chase, 3 Lakeview Terrace on Wednesday, Oct. 19, at 1 o'clock, the proceeds to be used to carry on the work through the winter.

Mrs. Datting, the treasurer, reported that $25 had been donated to the West Roxbury Hospital for their athletic fund.

Following the business meeting tea was served by the hostess assisted by Mesdames E Hawes Kelly, Hollis Riddle, R. K. Miller, George Datting, Margaret Carlisle Florence Kerrison, Mae R. Hoey, F. B Cole.

Mrs. Walter W. Chamberlin and Mrs. Mae R. Hoey poured.

UNIVERSITY THEATRE

Next week at the University is a banner week with Thomas Meighan in his new picture, "We're All Gamblers" and Douldas McLean in "Soft Cushions." These two pictures are on the same program for four days beginning Sunday. "We're All Gamblers" is Meighan's greatest since his famous "The Miracle Man." Douglas McLean needs no introduction to a University audience.

For the last three days of the week the program is equally strong with Betty Compson and Kenneth Harlan in the screen version of the famous Broadway stage hit, "Cheating Cheaters" and Tom Mix in, "The Circus Ace." "Cheating Cheaters" is a clever mixture of tense drama and highly hilarious fun. It is a story of two bands of "high hat" crooks bent on cheating each other. "The Circus Ace" is Tom Mix as his best with his famous side partner "Tony," the wonder horse. The show is continuous, 2-10:30 daily and 3 to 10:30 on Sunday.

NEWSY PARAGRAPHS

Mr. and Mrs. Frank E. Rowe who have been summering at Saco, Me., returned to town this week.

Mr and Mrs. F. M. Ives and family have opened their house on Highland avenue after spending the summer at Annisquam.

Mr. and Mrs. Elmer Lewis of Maxwell road returned Monday from a two weeks' motor trip to Maine.

Superintendent Harry Dotten of the Water Department reports an interesting sight which he saw last Sunday afternoon while at the gate house at the Town's water system in the Fells. Shortly before the storm broke about 25 wild geese alighted in the reservoir, apparently having been driven inland by the threatening weather. The big birds evinced the keenest pleasure in the fresh water, ducking and splashing about for some time before making off up the pond. Mr. Dotten was obliged to make considerable noise while at the gate house but the geese were unusually fearless, remaining in his immediate neighborhood, though fully conscious of his presence, until they had finished their swim.

Mr. and Mrs. William K. Denison of Fletcher street have returned from Peterboro, N. H.

Mrs. E. B. Page arrived home this week from Castine, Me.

Mrs F. L. Ripley has returned to her home on Wedgemere avenue after spending the summer at Marblehead.

DAYLIGHT SAVING ENDS SUNDAY

Daylight saving ends on Sunday morning for another year, and a return to Eastern standard time will become effective. Clocks should be moved back one hour Saturday night, although according to clock makers, clocks should be stopped for one hour rather than moved back. A new train schedule will go into effect on the change of time. A list of places where new timetables may be secured is printed elsewhere.

Miss Nellie Lahan will have a Fall and Winter opening of Millinery and dresses at the Boston Millinery Shop, 372 Main street, Stoneham, Thursday, Friday and Saturday of next week, Sept. 29, 30 and Oct. 1. Ladies are cordially invited to attend.

Winchester, Mass., Sept. 19, 1927

TO THE BOARD OF SELECTMEN OF THE TOWN OF WINCHESTER. The undersigned respectfully petitions for a license to keep and store

GASOLINE

10 gallons in motor vehicles while in private garage which garage and tank is to be located on the land in said Winchester situated on Irving Street and numbered 49 thereon, as shown upon the plan filed herewith and certifies that the names and addresses of all owners of record of land abutting the premises are as follows:

Abutters, Marthe L. Schmitt, 47 Irving Street, Rosa Fenu, 55 Irving Street, Town of Winchester, Highway Department

RALPH GUARINO

Town of Winchester, in Board of Selectmen, Sept. 19, 1927. On the foregoing petition it is hereby ORDERED that a public hearing thereon be held on Tuesday the 4th day of October 1927 at 7:45 p. m. in the Selectmen's Room in the Town Hall Building, that notice thereof be given by us (at the expense of the applicant), by publishing a copy of said petition, together with this order, in the "Winchester Star" at least seven days before said date and that notice of the time and place of said hearing be given by the applicant by registered mail, not less than seven days prior to such hearing, to all owners of real estate abutting on the land on which such license, if granted, is to be exercised.

A true copy.

Attest

GEORGE S. F. BARTLETT,
Clerk of Selectmen

NOTICE OF LOST PASS BOOK

In compliance with the requirements of Chapter 167, Section 20, of the General Laws and Acts in amendment thereof or supplementary thereto, notice is hereby given of the loss of Pass Book No. 20,081, issued by the Winchester Savings Bank, and that written application has been made to said bank for the payment of the amount of the deposit represented by said book or for the issuance of duplicate book therefor.

WINCHESTER SAVINGS BANK,
By William E. Priest, Treasurer
s9-3t*

NOTICE IS HEREBY GIVEN that the subscriber has been duly appointed executrix of the will of Harry A. Norton, late of Winchester, in the County of Middlesex, deceased, testate, and has taken upon herself that trust by giving bond, as the law directs. All persons having demands upon the estate of said deceased are hereby required to exhibit the same; and all persons indebted to said estate are called upon to make payment to

KATHARINE C. NORTON, Executrix
6 Copley Street, Winchester, Mass.

September 17, 1927 s23-3t

COMMONWEALTH OF MASSACHUSETTS

MIDDLESEX, SS. PROBATE COURT

To the heirs-at-law, next of kin and all other persons interested in the estate of Sarah Melia Dempsey sometimes known as Sarah A. Dempsey late of Winchester in said County, deceased.

WHEREAS, a certain instrument purporting to be the last will and testament of said deceased has been presented to said Court, for Probate, by Catherine V. Dempsey who prays that letters testamentary may be issued to her, the executrix therein named, without giving a surety on her official bond.

You are hereby cited to appear at a Probate Court to be held at Cambridge in said County of Middlesex, on the tenth day of October A. D. 1927, at ten o'clock in the forenoon, to show cause, if any you have, why the same should not be granted.

And said petitioner is hereby directed to give public notice thereof, by publishing this citation once in each week, for three successive weeks, in The Winchester Star a newspaper published in Winchester the last publication to be one day, at least, before said Court, and by mailing post-paid, or delivering a copy of this citation to all known persons interested in the estate, seven days at least before said Court.

Witness, JOHN C. LEGGAT, Esquire, First Judge of said Court, this fifteenth day of September in the year one thousand nine hundred and twenty-seven.

LORING P. JORDAN, Register
s23-3t

Winchester, Mass., Sept. 19, 1927

TO THE BOARD OF SELECTMEN OF THE TOWN OF WINCHESTER. The undersigned respectfully petitions for a license to keep and store

GASOLINE

20 gallons in motor vehicles while in private garage which garage is to be located on the land in said Winchester situated on Mystic Valley Parkway and numbered 184 thereon, as shown upon the plan filed herewith and certifies that the names and addresses of all owners of record of land abutting the premises are as follows:

Abutters: Clara H Parker, 180 M. V. Parkway, Florence E. Woodman, 9 Myrtle street, Abbie M Dunham, 110 Church Street, Martine M Billings, 188 M. V. Parkway.

MARGARET C. DERBY

Town of Winchester, in Board of Selectmen, Sept 19, 1927. On the foregoing petition it is hereby ORDERED that a public hearing thereon be held on Tuesday the 4th day of October 1927 at 7:40 p. m. in the Selectmen's Room in the Town Hall Building that notice thereof be given by us (at the expense of the applicant), by publishing a copy of said petition, together with this order, in the "Winchester Star" at least seven days before said date and that notice of the time and place of said hearing be given by the applicant by registered mail, not less than seven days prior to such hearing, to all owners of real estate, if granted, is to be exercised.

A true copy.

Attest

GEORGE S. F. BARTLETT
Clerk of Selectmen

Mrs. Charles A. Dodge, who has been visiting her parents, Mr. and Mrs. William F. Stearns, has returned to her home in Pasadena, Cal.

MORTGAGEE'S SALE OF REAL ESTATE

By virtue of the power of sale contained in a certain mortgage deed given by Clinton K. Seymour and Alice C. Seymour, his wife, in her right, to New England Bond and Mortgage Company, dated September 18, 1926 and recorded with Middlesex South District Deeds, Book 5019, Page 428, for breach of the condition of said mortgage and for the purpose of foreclosing the same will be sold at public auction on the premises hereinafter described on Monday, October 3, 1927, at four-thirty o'clock in the afternoon, all and singular the premises described in said mortgage deed, to wit:

"the land with the dwelling house thereon situated in said Winchester on Rangeley Road and Ravine Road, being Lot 31 and the Easterly part of Lot 21 as shown on a plan entitled 'Rangeley Estate of Edwin Ginn Winchester, Mass." by Parker Holbrook, Engineer, dated August 1920 recorded with Middlesex South District Deeds, Plan Book 289, Plan 40, bounded:

Northeasterly by Ravine Road, four hundred and ninety-three and fifty one-hundredths (493.50) feet; Easterly by a curved line at the corner of Ravine Road and Rangeley Road, forty-two and seventy one-hundredths (42.70) feet; Southeasterly by Rangeley Road, two hundred and seven and thirty-nine one-hundredths (207.39) feet; Southwesterly by Lot 29, as shown on said plan, one hundred seventy-three and ten one-hundredths (173.10) feet; Northwesterly by land now or late of Bangs, sixteen and eight one-hundredths (16.08) feet; Southwesterly by land of said Bangs, three hundred and one and sixty-nine one-hundredths (301.69) feet; Northwesterly by the remainder of said Lot 21 now owned by one Abbott, one hundred and ten (110) feet, containing about 78,000 square feet.

Subject to a right of way and restrictions mentioned in deed from Arthur N. Holcombe et al. Trustees, to Clinton K. Seymour dated October 1, 1920 and recorded with said Deeds, Book 4415, Page 393.

Subject to a prior mortgage to the Brookline Savings Bank written in the sum of $18,000."

Sale will be made subject to the aforesaid mortgage to the Brookline Savings Bank, to unpaid taxes, tax titles and municipal liens, if any there are.

A deposit of Six Hundred Dollars ($600.00) will be required to be paid at the time and place of sale, balance in ten (10) days thereafter.

LAWRENCE W. BURKE,
Assignee and Present Holder of said Mortgage
Ammidon, Bicknell and Ryan, Solicitors,
6 Beacon Street, Boston, Mass. s9-3t

COMMONWEALTH OF MASSACHUSETTS

MIDDLESEX, SS PROBATE COURT

To the heirs-at-law, next of kin and all other persons interested in the estate of George W. Graves late of Winchester in said County, deceased.

WHEREAS, a certain instrument purporting to be the last will and testament of said deceased has been presented to said Court, for Probate by Adelaide V. Graves who prays that letters testamentary may be issued to her, the executrix therein named, without giving a surety on her official bond.

You are hereby cited to appear at a Probate Court, to be held at Cambridge in said County of Middlesex, on the fourth day of October A. D. 1927, at ten o'clock in the forenoon, to show cause, if any you have, why the same should not be granted.

And said petitioner is hereby directed to give public notice thereof, by publishing this citation once in each week, for three successive weeks, in The Winchester Star a newspaper published in Winchester the last publication to be one day, at least, before said Court, and by mailing post-paid, or delivering a copy of this citation to all known persons interested in the estate, seven days at least before said Court.

Witness, JOHN C. LEGGAT, Esquire, First Judge of said Court, this twelfth day of September in the year one thousand nine hundred and twenty-seven.

LORING P. JORDAN, Register
s16-3t

COMMONWEALTH OF MASSACHUSETTS

MIDDLESEX, SS. PROBATE COURT

To the heirs-at-law, next of kin and all other persons interested in the estate of George S. Eddy late of Winchester in said County, deceased.

WHEREAS a certain instrument purporting to be the last will and testament of said deceased has been presented to said Court, for Probate, by Joseph [illegible] Eddy and Eleanor E. Reed who pray that letters testamentary may be issued to them, the executors therein named, without giving a surety on their official bond.

You are hereby cited to appear at a Probate Court, to be held at Cambridge in said County of Middlesex, on the third day of October A. D. 1927, at ten o'clock in the forenoon, to show cause, if any you have, why the same should not be granted.

And said petitioners are hereby directed to give public notice thereof, by publishing this citation once in each week, for three successive weeks in The Winchester Star a newspaper published in Winchester the last publication to be one day, at least, before said Court, and by mailing post-paid, or delivering a copy of this citation to all known persons interested in the estate, seven days at least before said Court.

Witness, JOHN C. LEGGAT, Esquire, First Judge of said Court, this tenth day of September in the year one thousand nine hundred and twenty-seven.

LORING P. JORDAN, Register
s16-3t

Insects Resist Fumigation

A great variation has been found in the resistance of different species of insects to carbon disulphide fumigation. In a saturated atmosphere of disulphide at about 90 degrees Fahrenheit, a bumblebee will die in a few seconds, while the saw-toothed grain beetle will live two hours.

Standard Pound

The block of metal which is the world's standard pound avoirdupois is kept in London, according to an answered question in Liberty.

School Lessons by Radio

Instruction by wireless is broadcast by the Netherlands department of public instruction for the benefit of the children of bargemen. These children cannot attend school regularly as they are [illegible] the year.

Simplicity Itself

[illegible]

INTERNATIONAL SCHOOL OF INTERIOR DECORATING

THIS is the only school of this character with instruction applied directly to orders giving an opportunity to earn as you learn. Call any Monday at 3 or 8 p. m. Part or full time, Saturdays and Sundays. Day and evening classes. Address J. MURRAY QUINBY, 462 Boylston Street, Boston

SIX NITES-EVERY WEEK
New England's Only Deluxe Steamer
MAYFLOWER
60 Attendants to Assure Your Comfort and Pleasure
SNAPPY "JOLLY TARS" ORCHESTRA
Buffet Lunch, Observation Balcony
SAIL IN THE HARVEST MOON TO-NITE
It Is Especially Pleasant at This Time of the Year
STEAMERS FROM ROWES WHARF
SAIL and DANCE FARE $1—Boat Sails 8:30, Returns 11:15 P. M.
s16-3t

UNIVERSITY THEATRE
CONTINUOUS 2 to 10:30

Sun., Mon., Tues., Wed.,
Sept. 25, 26, 27, 28
THOMAS MEIGHAN in
We're All Gamblers
DOUGLAS McLEAN in
Soft Cushions

Thurs., Fri., Sat., Sept. 29, 30, Oct. 1
BETTY COMPSON and
KENNETH HARLAN in
Cheating Cheaters
TOM MIX in
The Circus Ace

Telephone Porter 1580

STRAND THEATRE
WOBURN
The Theatre of Distinction
MATINEES DAILY AT 2:30 — EVENINGS AT 7:30

Today and Saturday, Sept. 23, 24
BUCK JONES in
GOOD AS GOLD
Serial — Comedy

Monday and Tuesday, Sept. 26, 27
WILLIAM BOYD in
THE YANKEE CLIPPER
—co-feature—
DOWN THE STRETCH
With ROBERT AGNEW
Pathe News — Comedy

Wednesday and Thursday, Sept. 28, 29
ESTHER RALSTON in
TEN MODERN COMMANDMENTS
—co-feature—
THE HEART THIEF
With LYA DePUTTI
FOUR ACTS OF HIGH CLASS VAUDEVILLE

Friday and Saturday, Sept. 30, Oct. 1
COL. "TIM" McCOY in
CALIFORNIA
Serial — Comedy
Coming "BEAU GESTE"

LOCATELLI'S
CAPITOL
YOUR HOME THEATRE
MASSACHUSETTS AVE. AT LAKE ST. ARLINGTON

Daily 2:15 and 8 P. M. — Holidays Continuous 2:15 to 10:30 P. M.
Seats Reserved For All Regular Evening Performances
Telephone for Reservations to Arlington 4340—4341

WEEK OF SEPTEMBER 26, 1927
A Program of Unusual Merit
Monday, Tuesday, Wednesday
RAYMOND GRIFFITH in
Time To Love
COLLEEN MOORE in
NAUGHTY BUT NICE
Comedy — Paramount News

Thursday, Friday, Saturday
LARS HANSON and PAULINE STARKE in
Captain Salvation
An epic of the sea also
AN ALL-STAR CAST in
SINEWS OF STEEL
Free Parking—Entrance on Lake Street

Bowdoin Sq. Theatre
Boston's Leading Resort for Ladies and Children Situated on Bowdoin Sq. Boulevard. Continuous from 10:30 A. M.
FREE PARKING SERVICE IN BUNTLEY'S GARAGE
Hawkins Street, Boston, Rear of Theatre
For Particulars Inquire at Box Office

ENTIRE WEEK BEGINNING MONDAY, SEPT. 26
Triple Feature Bill—First Run in Boston
JOSEPH P. KENNEDY Presents
FRED THOMSON
and his Wonder Horse, "SILVER KING" in
ARIZONA NIGHTS
America's greatest Western star, with 1000 Indians, in a stupendous drama of pioneer days. An epic of Young America.
WILLIAM FOX Presents
UP STREAM
With NANCY NASH, RAYMOND HITCHCOCK, FRANCIS FORD.
A romance of the roaring river of life called Broadway.
PATHE Presents
ALASKAN ADVENTURES
A thrilling film made by two daring explorers along the rim of the Arctic. Also Lloyd Hamilton in "Peaceful Oscar" and Pathe News.
5 VAUDEVILLE ACTS
OPPORTUNITY NIGHT WEDNESDAY—EXTRA ACTS
BARGAIN NIGHT FRIDAY—EXTRA ACTS
CONCERT SUNDAY, SEPT. 25 AT 3—First National's, "See You in Jail," with Jack Mulhall and Alice Day. Warner Brother's "Fingerprints" with Louise Fazenda. Pathe's "Spuds" with Larry Semon. 5 Vaudeville Acts.

VIANO'S
TEELE SQ. THEATRE — SOMERVILLE THEATRE

Monday, Tuesday, Wednesday, Sept. 26, 27, 28
ROOKIES
With KARL DANE and GEORGE K. ARTHUR
THE HEART THIEF
With JOSEPH SCHILD-KRAUT and LYA DePUTTI

Thursday, Friday, Saturday, Sept. 29, 30, Oct. 1
LOST AT THE FRONT
With CHARLIE MURRAY and GEORGE SIDNEY
THE CLINGING VINE
With LEATRICE JOY

Box Office Opens Daily at 9:30 A. M. for Subscriptions and Regular Sale of Tickets
Mat. Tuesday, Wednesday, Thursday, Saturday at 2:15; Eve. at 8:15.
Tel. Somerset 1106—1107.
THIS WEEK
ALIAS THE DEACON
An exciting, irresistably amusing melodrama
NEXT WEEK
THE GHOST TRAIN
The greatest mystery play of all time
Coming—"NO, NO, NANETTE"

THE NEW GRANADA
MALDEN
Now Playing Thursday, Friday, Saturday
ADOLPH MENJOU in
"SERVICE FOR LADIES"
HIGH CLASS
5-VAUDEVILLE-5
ACTS — Changed Monday and Thursday — ACTS
Shown Daily at 3:00 and 8:45 P. M.

2500 Plush Air Cushion Seats	ORGAN SPECIALTIES BY ROY FRAZEE	SYMPHONY ORCHESTRA Chester Mason Conductor

Coming Monday, Sept. 26
THOMAS MEIGHAN in
We're All Gamblers
Coming Thursday, Sept. 29
LOUISE BROOKS in
Rolled Stockings
Free Parking Room for 500 cars. Two entrances. Enter Dartmouth Street or North Main Street at Barrett.

2-Family Bargain

Reduced in price from $12,000 to $9,500. Only $1500 cash. Lower apartment, 6 rooms. Upper apartment, 8 rooms. Corner lot, well situated, handy to everything. This is a real trade. May be seen at any time. *Call Win. 1400.*

Edward T. Harrington Company

REALTORS *INSURANCE*

LORING P. GLEASON, Mgr.; Res. Tel. Win. 0936-M

39 CHURCH STREET WINCHESTER 1400

Richardson's Market

10-14 MT. VERNON STREET

TELEPHONE 0410

Huntley and Palmer's Crackers

ARISTOCRATS OF THE BISCUIT WORLD
A subtle compliment to the guest for whom nothing but the best is good enough.

AFTERNOON TEA BISCUIT
An assortment of choicest dainties for your afternoon tea.

CREAM CHEESE ASSORTED
Unsweetened, creamy biscuits specially chosen for use with cheese, butter or preserves.

DIGESTIVE
Rich, sweet, whole meal flavor. Full of real nutritive value.

BREAKFAST
World famous specialty, crisp, unsweetened rusk of supreme quality.

PETIT BEURRE
The biscuit for tea. Has the peculiar faculty of leaving the delicate flavor of fine tea undisturbed.

Many other varieties for all occasions

PURE FOOD SPECIAL—NEW EDAM CHEESE $1.60 each PHONE FOR IT!

AUTOMOBILES COST MONEY

You can save in Paint and Depreciation by housing them.

Build that Garage Before Winter

GEO. W. BLANCHARD & CO.

695 MAIN STREET WINCHESTER, MASS.

TEL. WINCHESTER 1300

We are as near as your telephone

F. H. HIGGINS WINCHESTER 0606

Commercial and Home Photographer

If you have pictures to be framed a telephone call will bring demonstrator.

Leave your films at Hevey's Pharmacy or Star Office for our usual service.

A LITTLE BROOK

Is always fascinating with its crystal clear waters rushing and whirling along, hurrying to tell its message to the sea. While to you, great sea of good people, we are telling of the crystal clearness, and merits of Bailey's Perfected Process.

BAILEY'S CLEANSERS AND DYERS, Inc.

Office and Plant—30 Washburn Street, Watertown, Mass.
Tel. Newton North 1561, 1562, 1563

Winchester Store—17 Church Street, Winchester; Tel. Win. 0528

PROPRIETORS OF HALLANDAY'S WE CALL FOR AND DELIVER

VERNON W. JONES

SUBURBAN REAL ESTATE

NATIONAL BANK BUILDING 13 CHURCH STREET

If You Wish to Buy, Sell, or Rent

CALL WIN. 0898

RESIDENCE, 36 GLEN ROAD—TEL. WIN. 1862

s9-tf

Park Battery Station

600 MAIN STREET

Exide BATTERIES

Battery and Tire Service

CALL WIN. 1305

Stewart-Warner Matched Unit Radios

Atwater Kent Radios

RADIO SERVICE ON ALL MAKES

RADIO BATTERY CHARGING $1.25

NEWSY PARAGRAPHS

It's good judgment to fill your coal bins now don't delay. Parker & Lane Co. Win. 0162.

We have a dandy new gas ball at 50c. Also sponge rubber and return-balls. Wilson the Stationer.

The traffic beacons and direction signs about the center have been given a fresh coat of paint this week.

David A. Carlue, painter and decorator, hardwood finishing a specialty. 141 Cambridge street, tel. 1701.

The center has now returned to normal. "Jim" Grimes of the Street Department got back onto the job Monday after a two weeks' vacation.

The regulation high school notebook covers and paper to fit at the Star office. School supplies of all kinds.

Phoebe Ann, 32 Church street. Luncheon, afternoon tea and supper. Sunday dinner 1-1 p. m. Tel. Win. 1532-W. *

Miss Oriana Wingate, teacher of piano, will resume lessons Sept. 20. Tel. Win. 0077-W. s9-tf

Pauline R. Hamilton will resume her teaching in piano, Oct. 1 at her studio, 3 Lagrange street. Tel. Win. 0115-R. *

Sullivan's Barber Shop, Robert H. Sullivan, Prop. First class hair cutting. Plain and shingle bobbing. Children's work a specialty. Velvet shave. ap8-tf

Mrs. Edward M. Messenger of Washington street has been spending several weeks at York Beach, Me.

Dexter P. Blaikie, Contractor and Builder. Repairing done and estimates given. 45 Everett avenue, tel. 0627-R. s2-tf

Ina Doe Harrington has returned from Bethlehem, N. H. and will re-open her Beauty Shop in the National Bank Building on Monday, Sept. 26.

Mrs. A. S. Lewis will resume pianoforte instruction on and after Monday, Sept. 12. Call Saturdays or telephone 0701-J, 131 Washington street. s2-4t

Mrs. Edward I. Johnson, of this town, is registered at the Hotel Chatham, Vanderbilt avenue at 18th street, New York.

NEWSY PARAGRAPHS

If you have a heating problem, put it up to us. Parker & Lane Co. Win. 0162.

Mr. and Mrs. William F. Stearns and Miss Eleanor Stearns, formerly of 2 Salisbury road are moving to Buffalo, N. Y. on Oct. 1, where they will make their residence at The Park Lane, Gates circle.

Three styles of notebook covers, including the popular flexible cover at 75c. Wilson the Stationer.

Mr. James H. Penaligan has returned to his duties at the Star Office, after a two weeks' vacation spent at Southboro.

Ready for the return to school. A splendid new lot of school supplies of all kinds at the Star office.

The graduation exercises of the Senior Class at the Winchester Hospital Training School for Nurses will be held this year on Monday evening, Oct. 17, at the Second Congregational Church. The exercises will be followed by a reception at the Nurses' Home.

Anyway you look at it, there's nothing to beat good anthracite. Dollar for dollar, it will give you more heating satisfaction. Parker & Lane Co. Win. 0162.

Harry Price of this town, son of Mr. and Mrs. Merryman S. Price of Washington street, arrives in Boston today on the S.S. Volendam from London where he has been for the past two months studying in the Theological Seminary at Cambridge University.

The Idonian Beauty Shop Expert Finger and Water Waving. Tel. 1108. s16-tf

Officer Daniel Kelley, veteran member of the Police Department began his annual vacation Monday.

Miss Mary T. O'Melia of 18 Loring avenue, who recently underwent a serious operation at the Winchester Hospital is recovering nicely.

Mr. and Mrs. W. B. Denison of Brooks street have returned from Gloucester.

Mme. Sargent Goodelle, teacher of singing. Studio 506 Pierce Bldg., Copley Square, Boston. Resumes lessons Saturday, Oct. 1. Tel. Winchester 0592-M. s16-4t

NEWSY PARAGRAPHS

We are here to supply good anthracite coal—and give service. Parker & Lane Company. Win. 0162.

Miss Mabel Wingate, who has been visiting her sister in Oakland, Cal. and giving violin recitals in Oregon and California, returns to Winchester this week, arriving home today after a trip by way of the Grand Canyon.

Please put your orders for Express in early as time means everything today. Kelley & Hawes, Winchester and Boston Express. my27-tf

Tax Collector Nathaniel M. Nichols, secretary, presided at the quarterly meeting of the Massachusetts Collectors' Association which was held on Tuesday in the Elks' Hotel, Boston. The usual luncheon preceded the business session.

Miss Mabel Wingate, teacher of Violin, Mandolin, Banjo, Guitar, Ukulele, resumes lessons Oct. 1. Studio, Waterfield Bldg. Tel. Win. 0077-W.

Collector of Taxes Nathaniel M. Nichols informed the Star yesterday that the only 1926 real estate tax remaining uncollected was that of a case which had gone for settlement to the bankruptcy court.

Spencer Corsets—Home appointment. Phone Win. 0106-R. s16-8t

It is reported that government inspectors have been in Winchester recently investigating the claim that the local postoffice is handicapped in its rendering of mail service by too few carriers and the resulting long routes.

Transparent rulers at Wilson the Stationer's.

Work is progressing rapidly upon the new funeral home which Kelley & Hawes is erecting on Elmwood avenue at Vine street.

Try our shampoo and scalp treatment done by the Lamping-Nolan method. Call Win. 1645-W, "Ye Patricia Beauty Shoppee" over Knights Drug Store evenings by appointment. s16-2t

The En Ka Sorority of Malden held a very attractive and highly successful dance at the Winchester Boat Club last Friday night. The hall was tastefully decorated with college colors and pennants and along with the cups, trophies and flags of the club made an especially cozy setting.

The right way to have your hair mattresses made over is at your home, this way you do not have to be without them over-night and you see it all done. A. A. F. E. Irwin, 79 Auburn street, Cambridge, tel. Univ. 3683-W. s23-4t

Walter F. Gurney of Hemingway street returned to Winchester Saturday from Camp Perry, Ohio, where he has been representing Massachusetts in the national rifle matches as a member of the State's Civilian team. The Massachusetts team finished 7th in a field of 100 starters.

The Idonian Beauty Shop, National Bank Building, will reopen for business Monday, Sept. 26. s16-2t

NEWSY PARAGRAPHS

Be warm, be safe, be economical—heat your home with anthracite. Parker & Lane Co. Win. 0162.

Capt. "Ed" Sandberg of the Winchester Boat Club was the winner of first prize in the combination hand-paddle at the Dedham Canoe Club meet last Saturday. He is sporting a unique medal as a result of his prowess.

John J. Murphy, Dealer in Junk of All Kinds. Highest prices paid. If you have anything in this line, telephone either Winchester 0924, 1378 or drop a postal to 8 Winchester place. jy16-tf

Miss Elizabeth Linscott, daughter of Mr. and Mrs. D. C. Linscott of Central street has entered the University of Wisconsin at Madison, Wis., as a Sophomore. Miss Linscott graduated from the Winchester High School in 1926.

Corns, Callouses, ingrowing and club nails removed and scientific treatment for all foot troubles. Graduate Podiatrist, Emma J. Prince, tel. Win. 0155. s23-tf

For those who appreciate something different and better, Kelley and Hawes Co., has purchased an entirely new lot of the wanted "gold" chairs which may be hired for bridge parties, receptions, etc. Tel. Win. 0035 or 0174.

Among the Winchester people arriving home this week from Duxbury are Mr. and Mrs. Chas. P. Fenno, Mr. and Mrs. W. Goddu and Miss Susan L. Richardson.

Harper Method—shampoo, facial treatment manicure, marcel. Tel. 0330. mh4-tf

Miss Ruth Johnston and Miss Janet Nichols of Winchester will take important parts in "Miss Florence Baker's Dancing Act" in the Style Show to be held in the Coolidge Corner Arcade, Sept. 26.

Get the kiddies one of the new Play Balls at the Star Office.

FAIRMOUNT PARK

Situated on the West Side of Winchester off of Cambridge Street nearly opposite Calumet Road. A tract of 20 lots of land varying in size from 7000 to 12,000 square feet in area. Every lot affords a beautiful panoramic view of the most attractive part of the town. In addition to the four houses already erected thereon, the Fairmount Associates have purchased five uncompleted houses adjoining their property at a mortgagees sale. This in order not only to conserve the high type of construction originally planned for this tract, but more particularly to control the disposition of these houses, in order to maintain the high class neighborhood to which we set out to create. These aforesaid five houses are nearing completion and will be offered to satisfactory parties at reasonable prices and possibly one or two of these houses may be obtained for rent.

FAIRMOUNT ASSOCIATES

A. MILES HOLBROOK, Agent

TEL. WINCHESTER 1250

Agent for Locke Coal Company

CANN'S

"Known All Over the World"

ANDOVER TURNPIKE
(One mile from Reading Sq.)
READING, MASS.

DINNER $1.50

SCALLOPS, OYSTERS
CLAMS, LOBSTERS
CHICKEN, STEAKS

TELEPHONE READING 1038

Open Until Midnight

s23-tf

Choice Holiday Books

READY FOR YOU ON OUR

Childrens' Book Counter

FLANNEL PAJAMAS

Men's Hats-Fall Styles

FANCY SOX—FIFTY CENTS

Boys Corduroy Pants

CHILDREN'S WASH DRESSES

Franklin E. Barnes Co.

HEADQUARTERS

FOR

Compulsory Auto Insurance

Winchester National Bank Building
13 CHURCH STREET, WINCHESTER
TEL. WINCHESTER 0033

KENNETH C. FLANDERS CO.

FREE NUMBER PLATE SERVICE

MAKE YOUR HOME CHEERFUL WITH

Puritan Cretonnes

Make it radiate happiness. Make it gay and bright with lovely colorings. This is not a hard task if you use *Puritan Cretonnes* for your decorations.

Visit our Drapery Department. Make your selection from our large assortment of these delightful materials. Our trained staff will help you choose the designs best suited to your home.

G. Raymond Bancroft

TEL. 0671-W 7 MT. VERNON ST.

THE WINCHESTER STAR

VOL. XLVII NO. 10 — WINCHESTER, MASS., FRIDAY, SEPTEMBER 30, 1927 — PRICE SEVEN CENTS

JAMES WRIGHT CAMERON

James Wright Cameron, numbered among Winchester's residents of longest standing, died last Friday evening at the Winchester Hospital after a two weeks' illness.

Mr. Cameron was born in Dalhousie, N. B., 79 years ago, the son of William and Sarah Little (Wright) Cameron. As a child his parents came to Winchester and the deceased had since made his home here, winning during an active lifetime the respect and liking of a host of friends. Mr. Cameron was deeply interested in the work of the First Congregational Society and for some 20 years served as a member of the Board of Deacons of that church. He was also a member of Aberjona Council, Royal Arcanum.

About eight years ago he retired from active business and had lately made his home with his daughter, Mrs. Henry W. Laman, at 7 Kenwin road. Aside from Mrs. Laman his only survivor is a son, Arthur H. Cameron of this town.

Funeral services were held Monday afternoon from the late residence and were conducted by Rev. Howard J. Chidley, pastor of the First Congregational Church. Rev. John H. Whitley, pastor of the Second Congregational Church, also spoke briefly of Mr. Cameron's life and work in the community. The hymns, "Abide With Me" and "Safe in the Arms of Jesus," were sung by Mrs. Helen Edlefson Barr. Arthur W. Hale, Franklin E. Barnes, Frank E. Rowe and Edward A. Bigelow, all of Winchester, were bearers. Interment was in the family lot at Wildwood Cemetery.

MARGARET THERESA BREEN

Margaret Theresa Breen, wife of John J. Breen of 35 Irving street, died shortly after midnight Monday morning at her home, following an illness of eight weeks.

Mrs. Breen was a native of Ireland, but came to this country as a young girl. For the past 30 years she had made her home in Winchester, enjoying a wide circle of acquaintances and friends.

In 1896 she was married in Arlington to John J. Breen who survives her with two daughters, Margaret Theresa Breen and Mary Agnes Breen, and two sons, James Joseph Breen and Patrick M. Breen, all of Winchester. A sister, Mrs. Katherine Guthrie of Jamaica Plain, and a brother, Daniel Barry of Brookline, also survive.

Funeral services were held from the late residence on Thursday morning with a solemn requiem high mass in St. Mary's Church at 9 o'clock. Interment was in Calvary Cemetery.

WEDDING ANNOUNCED

Miss Ruth Frances Hamilton Clarkson of 60 Fenway, Boston, daughter of Mr. and Mrs. Walter Clarkson, and Ernest Arthur Tutein, Jr. of this town, son of Mr. and Mrs. Ernest Arthur Tutein of Wildwood street, were united in marriage Saturday, Sept. 24, in the Unitarian Church by the pastor, Rev. George Hale Reed, according to returns filed at the Town Hall.

Mr. Michael J. Connolly of Clark street spent the week-end at the Weirs.

Miss Mary DeLorica of Sheridan circle was the guest of her sister at the Weirs over the week-end.

C. D. OF A. NOTES

The "show" which was to have been held on the second meeting night in October has been postponed until the second meeting in November. This has been arranged because our director is unable to take charge of the show because of illness in her family.

Instead of the show in October we will have the annual roll call and harvest supper. This meeting will be for members only.

In the very near future Sister Mollie Maguire will entertain at bridge, the proceeds to be added to the Christmas fund of the charity committee. She will be assisted by Sister Anne Poland.

At the regular meeting on next Thursday evening the Court will decide on the details of the course which it is to sponsor under the direction of the State Department of University Extension. Two very attractive courses are offered for our consideration, one in interior decorating and one in applied art, which covers the making and decorating of handkerchiefs, scarfs, pillows, fire screens, lamp shades, wall decorations, etc. Miss Betsy McCausland, who gives this course, is favorably known to many of us who have taken courses under her supervision and we look forward to a most profitable six weeks of work. It is anticipated, too, that this course will be open to non-members of the Court as so many were disappointed last year at being unable to take the course under Miss Bustin. Those who enter this course will have their projects completed in time for Christmas. The charge will be $2 or $3 and application blanks may be had of Grand Regent Minnie O'Connor or P. G. R. Elizabeth C. McDonald.

We will be delighted to welcome at our fall meetings two or our sisters who have been enjoying vacations, Sister Katharine O'Connor at Stoughton and Sister Mollie Maguire at Derry, N. H.

Congratulations are being extended this week to Sister Josephine O'Brien of Water street who is at the Winchester Hospital where she and the new arrival, John Jr., are doing well.

FALL RALLY OF UNIVERSITY WOMEN

An open meeting of all University Women will be held on Saturday, Oct. 8 at 3 p. m. at Bertram Hall, Radcliffe College. The speakers will be Miss Ada Comstock, President of Radcliffe and Miss Mary E. Motley, President of Mt. Holyoke College. A large attendance is desired. Tea will be served and an opportunity given to inspect the new dormitories.

All college women are welcome whether members of the Boston Branch or not. For further information call Winchester 0201.

MARRIAGE INTENTIONS

Marriage intentions have been filed with the Town Clerk this week as follows:

Daniel Joseph Sullivan of 33 Sanford street, Melrose, and Catherine Veronica Dirrane of 58 Yale street.

Paul Joseph Powers of 2 Watson place and Emerence Mabel Morin of 18 Marlboro street, Malden.

Daniel Doherty of 19 Winter street, Arlington, and Rose Ann McDevitt of 246 Highland avenue.

FIRST BAPTIST CHURCH

Go to Church Sunday

October 2, 1927

Preaching by Rev. Herbert S. Johnson, D.D.

One of the Foremost Preachers in America

TOPICS

10:30 A. M. "THE TYRANNY OF THE TEN COMMANDMENTS"

7 P. M. "THE GRAVEYARD IN PLYMOUTH, VERMONT"

Special Music at Both Services

NEXT SUNDAY

ALL PROTESTANT CHURCHES IN GREATER BOSTON ARE OBSERVING

Go To Church Sunday

WINCHESTER CHURCHES ARE CO-OPERATING

YOUR MINISTER WILL LOOK FOR YOU AND YOUR FAMILY AT MORNING WORSHIP

WINCHESTER ELKS TO HOLD OUTING AND FIELD DAY

Plans are practically completed for the big outing and field day which Winchester Lodge of Elks is to hold at Martin's Grove, Billerica, on Sunday, Oct. 9. This being the first of such affairs which the local body has sponsored, no effort has been spared by the committee in arranging to make it a real red letter day in the lives of the Winchester "Bills."

A big program of sports will be run off, commencing at 11 o'clock in the morning. Included are candle, bag, pipe, 3-legged, fat men's, sack, shoe, potato and nipple races and quoit contests as well as a 50-yard dash, relay race for married and single men, tug-o-war and ball game. Worth while prizes for first and second place winners are available and from the way the entries are pouring in large fields are assured.

Chief Steward Everett Hambly and his famous board of "stews" are making what they refuse to regard as rash promises. They are promising steamed clams for all with a bang-up clam chowder at 2 p. m. and a continuous buffet lunch, table d'hote service.

Judging by the advance interest in the affair nearly the entire membership of the lodge will attend the outing, which will be held on the following Sunday should the weather prove unfavorable on Oct. 9. Buses are to leave the center at 10 a. m. for those who desire transportation, returning at 5 p. m. The party is to be exclusively for Elks with P.E.R. Fred Clement and Dr. J. H. O'Connor, secretary, heading the committee in charge of the arrangements.

WINCHESTER NURSES TO BE GUESTS OF BOSTON ELKS

Members of the nursing staff at the Winchester Hospital, through the courtesy of P. E. R. Fred Clement, have been extended an invitation to participate in "Appreciation Night" which the Boston Lodge of Elks is sponsoring in its new three million dollar home on the evening of Thursday, Oct. 6, from 8 until 12 o'clock, for nurses attached to hospitals in Boston and greater Boston.

"Appreciation Night" was conceived by Boston Lodge, as a testimonial, and to make some slight return for the services rendered its members by nurses in the many hospitals throughout the district. The festivities are to take place in the big ball room of the Elks' Home where a splendid entertainment will precede dancing to the strain of a 10-piece orchestra. Each nurse receiving a ticket will be privileged to bring an escort and will be presented with a handsome souvenir of the occasion.

P. E. R. Clement, while visiting Boston Lodge recently, learned of "Appreciation Night" and bespoke an invitation for the local nurses. The Visiting Sick Committee of the in-town body was more than glad to have the Winchester girls as their guests. The whole affair promises to be very much worth while and is just another indication of the Elks' desire to spread a ray of sunshine wherever possible.

UNITARIAN NOTES

At the Sunday morning service the pastor, Mr. Reed, will preach. His subject will be, "Something to Draw With."

The Sunday School will begin its fall term on next Sunday. It will be Rally Sunday and everyone who has been or is now connected with the School is urged to be present. This will also be the first opportunity for the young people to greet Miss Jones who is acting this year as Director of young people's activities.

The special meeting of the Church Society which will be held next Wednesday evening is, in some respects, the most important meeting which the church has held in recent years. At that time it will be decided whether the society will make the necessary plans for a Parish House. Needless to say a very large attendance is desired. The meeting will be at 8 o'clock, but at 6:30 the Men's Club will serve a supper. Tickets for this supper, which should be purchased before next Monday, may be obtained from Mr. Wm. B. Wood or from Mr. George B. Cumings.

WINCHESTER GIRLS PLAY AT WELLESLEY

Winchester High School girls' field hockey team will open its schedule this afternoon when it will play Wellesley High School at Wellesley. In response to a request from the Wellesley management Coach Priscilla Wheeler will take two full teams to the college town, each to play a half of the game.

The local stating lineup will include Grace Boyle, cf; Esther Mills, ri; Deborah Gilbert, rw; Ruth Humphrey, li; Nancy Bradley, lw; Edith Dinneen, chb; Helen Wells, rhb; Grunhild Nelson, lhb; Barbara Guild, rfb; Helen Wilde, lfb; Barbara Kibbee, g; Mary Cutter, Dot Johnson and Frances Rhodes, subs.

Starting the second half will be a team containing the veteran letter players of a year ago as follows: Jean Davis, cf; Frances Pettingell, ri; Dot McKenzie, rw; Virginia Merrill, li; Theresa Colucii, lw; Captain Marie Merrill, chb; Mary Reed, rhb; Louise Packer, lhb; Caroline Nichols, rfb; Joy Adriance, lfb; Anna Dolan, g; Helen Graves, Mary Whittaker and Priscilla Jones, subs.

Jurors from the Superior Court visited the center Wednesday noon to view conditions at the railroad crossing in connection with a suit brought against the Boston & Maine by a former Winchester woman. The latter is said to claim damages for injuries received as a result of striking one of the crossing gates due to alleged improper lighting.

FRANK A. CUTTING

Frank Alexis Cutting, aged 72, prominent among the older residents of the town, and at the height of his career one of the leading New England dealers in tan bark, died Saturday night, Sept. 24, at his home, 91 Mystic Valley Parkway, after a brief illness. He had been for some years in failing health but had continued his attention to business and had been at his Boston office two weeks before his death.

Mr. Cutting was born at Washington, N. H., Aug. 16, 1855, the son of Alexis C. and Esther R. (Hill) Cutting. He attended school at Lebanon, N. H., and continued his education in the local schools, coming to Winchester with his parents when 16 years of age. The Cutting homstead was the house on Washington street now occupied by Winchester Post, American Legion.

With his father Mr. Cutting grew up in the business of buying and selling tan bark to leather tanneries throughout the Mystic Valley and in other sections of the State. Their plant in those days was on the site of what is now the town playground, Manchester Field. When 20 years old he went to Canada where he remained for nine years as a shipper of hemlock bark. Later he became a lumber operator in St. Lawrence County, Northern New York, and continued to do a thriving bark business until the general adoption of chemicals in the tanning of leather. During much of his life in Winchester he made his home on Oak Knoll near Symmes corner.

Although his opportunity was scant, due to business pressure, Mr. Cutting nevertheless served the town as a member of several committees, but was perhaps most widely known through his long association with the Winchester Trust Company. He was an incorporator and vice president of the old Middlesex County National Bank, under which name the local institution commenced business June 1, 1897. When Hon. Lewis Parkhurst resigned as president in June, 1900, Mr. Cutting succeeded him, continuing until the national bank closed its doors June 30, 1913, to become the Winchester Trust Company on the next day. He continued to serve the trust company as president and director until 1922 when he resigned. He was a life member and past president of the Calumet Club, a member of the Boston Chamber of Commerce, Boston City Club and of the New York State Forestry Association. His fraternal affliations included membership in William Parkman Lodge of Masons of this town.

June 8, 1881, at Waterloo, Quebec, Mr. Cutting married Anna Mary Shaw, who died in 1915. He is survived by three daughters, Mrs. Clifford O. Mason, Mrs. Clinton K. Seymour and Mrs. Rufus C. Clark, all of Winchester; by two sons, Spencer A. Cutting of North Lawrence, N. Y., and Robert H. Cutting of Rome, N. Y., and by 13 grandchildren. A sister, Mrs. George B. Cole of Winchester, also survives him.

Simple funeral services were conducted at the late residence Tuesday afternoon by the Rev. George Hale Reed, pastor of the Unitarian Church. Spencer A. Cutting and Robert H. Cutting, sons of the deceased; George W. Blanchard of Portland, Me., a brother-in-law; Sidney C. Blanchard, a nephew, and two son-in-laws, Rufus C. Clark and Clifford O. Mason served as bearers. Burial was in Wildwood Cemetery.

MANY GRADUATES OF LOCAL HIGH SCHOOL TO ATTEND COLLEGES

Twenty-one members of last year's senior class at the Winchester High School have matriculated at 14 colleges and universities scattered throughout New England and New York State, according to an announcement made public by Principal Wade L. Grindle this week. While this number is not so great as that of the graduating class a year ago, which was exceptional, it is considered very good for a high school of Winchester's size. It is significant that once again no pupil recommended by the school as capable of doing college work failed of admittance through scholastic deficiency.

Three of last June's graduates made notable records in their entrance examinations at Harvard. Richard Hildreth, who was admitted under the old plan, was awarded highest honors in mathematics and honors in physics. Charles Smith and Daniel Dennett, who entered under the new plan, were also honor men. Smith won highest honors in Latin and Physics and honors in United States history, while Dennett had honors in English, Latin, European History and Physics.

The complete list of pupils entering college with their institutions follows: Edward Berry, Norwich University; Frederic Cobb, Northeastern University; Daniel Dennett, Harvard College; Richard Dow, Colby College; Frederick Hamerstrom, Dartmouth College; Richard Hildreth, Harvard College; Ruth Hollins, Boston University; Virginia Hurd, Simmons College; Nelson Latremore, Boston University; Elizabeth Livingstone, University of Maine; William Martin, Colby College; Doris McElwain, Boston University; Anna Pistorino, College of New Rochelle; Charles Smith, Harvard College; Howard Smith, Dartmouth College; Thad Smith, Dartmouth College; Avard Walker, Aurora College; William Walker, Cornell University—College of Engineering; Florence Watters, Skidmore College; Robert Williams, Amherst; Elizabeth Woodbury, Brown University.

Mr. F. Percyval Lewis has started his taking of the annual school census.

ANGIE V. MEEK

Angie V Meek, wife of Charles E Meek and a former widely known Winchester girl, passed away Wednesday morning at her home, 49 Alpine street, Arlington, following an illness of more than a year.

Mrs. Meek was born in Winchester 33 years ago, the daughter of Police Lieutenant and Mrs. John A. Harrold. She was educated in the public schools and for a time following her graduation was employed in Thompson's Spa, Boston, where she became a universal favorite with its many patrons. Later she entered, and was graduated from the training school for nurses at the Winchester Hospital, having been a member of its alumnae association.

Besides her husband and parents, Mrs. Meek is survived by a son, Warren; a step-daughter, Eleanor; by four sisters, Mrs. John Sullivan and Mrs. Charles Farrar of Winchester, Mrs. William Nostrum of Arlington and Mrs. Charles Ekert of New York City, and by three brothers, John F., Charles J. and Norman Harrold, all of Winchester.

Funeral services were held this Friday morning from the late residence, followed by a solemn high mass of requiem in St. Mary's Church, Winchester. Interment was in Calvary Cemetery.

WINCHESTER TO MEET READING TOMORROW

Winchester High will play its first home football game of the 1927 season tomorrow afternoon at 3 o'clock when it will meet Reading High School on Manchester Field.

Coach Mansfield has been working his charges hard all week, following their easy victory over Stoneham last Saturday, expecting a much more severe test from the husky Reading eleven. Reading had an off day last Saturday and its players were all on the Stoneham sidelines with a view of getting a line on the local plays. They saw little which could benefit them since Coach Mansfield's boys were pretty much under wraps at Pomeworth street, winning in large measure by taking full advantage of their opponent's mistakes

Tomorrow's game should prove interesting as it will mark the first football engagement with Reading in many years, at least. The writer never recalls a meeting of the two schools upon the gridiron. The visitors were beaten by Medford in their only game of the season but in defeat looked rugged enough to give Winchester plenty of trouble.

Coach Mansfield has announced his tentative lineup for tomorrow as follows: ends, B. Murphy and McNeil or Ross; tackles, A. Amico and Swain; guards, Lynch and Coss; center, G. Amico; quarterback, Taylor; halfbacks, Ghirardini and Captain Knowlton; fullback, Simonds.

WINCHESTER SCRUBS TO PLAY NEWTON

Groups C and D of the high school football squad will play the Newton High School intermediates next Friday afternoon, Oct. 7, on Manchester Field at 3 o'clock. Coach Mansfield has one of the largest squads in the history of the school playing football this fall and means to give everyone a chance to get the experience which comes from actual competition with real opposition. Many of the new men at high school are showing unusual promise and with a chance to get the "feel" of the game should be able to fill the many gaps which graduation will cause on his season's varsity.

A CHANCE TO VISIT OUR RESERVOIRS

The Winchester Water and Sewer Board, through the courtesy of the Metropolitan District Commission, are pleased to extend a most cordial invitation to the inhabitants of Winchester to make a tour of inspection, by automobile, of the domestic water supply of our town.

This last spring practically completed the setting of 300,000 evergreen trees during the past nine years.

It is well worth the trip to note the great advantage in sanitation, conservation and preservation of this remarkable water supply.

This invitation is for Saturday, Oct. 15, between 1 and 5 p. m. entering via Mt. Vernon street and the Parkway and following direction as noted by signs, etc. Men of the Water Department will act as guides.

ORGAN RECITAL AT FIRST CONGREGATIONAL CHURCH

Sunday at 5 O'clock

Mr. Clair Leonard, the organist of the First Congregational Church will give an organ recital Sunday afternoon at 5 o'clock.

Mr. Leonard is a teacher of music at Harvard University and has the reputation of being one of the first organists in Greater Boston. He returned home this fall from a year's study abroad. Music lovers will enjoy his program which is as follows:

Canzona in D Minor	Bach
Chorale in A Minor	Franck
Choralim Provisationen	Karg-Elert
"Jesu, Hilf Siegen"	
"Nach Einer Prüfung"	
Finale From Concerto X	Handel

ENGAGEMENT ANNOUNCED

Mr. and Mrs. George Thomas Burnham of this town have announced the engagement of their daughter, Miss Bertha Palmer Burnham to Guy S. Chamberlaine of New York City, son of the late Mr. and Mrs. Arthur Metcalf Chamberlaine of Newark, N. J. Miss Burnham and her fiance attended the New England Conservatory of Music. The wedding will take place in the spring.

COMING EVENTS

Oct 1, Saturday. Opening dinner and annual surprise at Calumet Club.

Oct 4, Tuesday. Regular meeting Winchester Lodge of Elks, Lyceum Hall at 7.45 p. m.

Oct 5, Wednesday, 2:30 p. m. Regular first Wednesday of the month meeting of Womens' Republican Club, Fortnightly Hall.

Oct. 6, Thursday, 10 a. m. Open meeting of the Women's League of the First Baptist Church.

Oct 6, Thursday. Harvest Supper, Methodist Episcopal Church, Social Hall.

Oct 11, Tuesday. Regular meeting William Parkman Lodge of Masons. Masonic Apartments 7:30 p. m. Chicken pie supper at 6.30 sharp.

Oct. 13, Thursday. Regular meeting, Mystic Valley Lodge of Masons, Masonic Apartments, 7.45 p. m. sharp.

Oct 17, Monday evening. Graduating exercises of Senior Class, Winchester Hospital Training School. Second Congregational Church at 8 o'clock.

Oct 19, Wednesday, 1 p. m. Luncheon-Bridge, auspices Disabled Veterans Welfare Group, residence of Mrs. Ernest Dudley Chase 3 Lakeview terrace.

Oct 28, Friday. Woman's League, First Baptist Church. Buffet lunch, fair and supper.

Nov 1, Tuesday. Opening Banquet Congregational Parish House. Dr. Cadman, Speaker.

NOTICE

Return your STAR to your HOME ADDRESS after your vacation. Unless you order it home, it continues to go to your summer address. Notify THIS OFFICE OF YOUR RETURN HOME.

WOMEN'S REPUBLICAN CLUB

The first of the regular monthly meetings planned for the coming season will be held Wednesday, Oct. 5 at 2:30 p. m. in Fortnightly Hall.

The program follows:

Vocal Duets
Mrs. Frank Barnes, Mrs. Walter W. Winship
(a) "Opera of Martha"
"Of the Knights so Brave"
(b) "Barcarolle" From Tales of Hoffman
Accompanist, Mrs. Frederick Alexander
"Some Political Observations from Abroad"
Mrs. Alonzo Woodside
"The Work of the Republican State Committee of Massachusetts. Mrs. Frank Ross Batchelder, Vice Chairman Republican State Committee
Question Period

Tea, under the direction of Mrs. J. Harper Blaisdell.

Members are cordially invited to bring guests.

POLITICAL OBSERVATIONS FROM ABROAD

Mrs. Alonzo Woodside, who recently returned from a year's study at the Royal Frederick University of Oslo, Norway, has been asked to speak at the opening meeting of the Women's Republican Club of Winchester next Wednesday afternoon.

From first-hand information she will briefly tell why the Prohibition Amendment was defeated in Norway, which action occurred during her stay there; and also touch on the "Reds" situation in Europe from a short-range view.

Among the many advantages Mrs. Woodside enjoyed while abroad as a Fellow of the American-Scandinavian Foundation University Exchange was the use of a press ticket to all sessions of Parliament. She also acted as a special press correspondent at the International Chamber of Commerce Convention.

"GO-TO-CHURCH SUNDAY"

Next Sunday is to be observed as "Go-to-Church" Sunday at the First Baptist Church in accordance with the suggestion of the Greater Boston Federation of Churches. In fact, it is to be quite generally observed as such througout the United States.

Rev. Herbert S. Johnson, D.D. of Boston, considered one of the foremost preachers in America, and who is supplying the church, will be the preacher at both services. His morning topic will be, "The Tyranny of the Ten Commandments" which will be a very appropriate theme for these times. His evening topic will be, "The Graveyard in Plymouth, Vermont" which is an address resulting from a visit to the Coolidge family burial lot in Plymouth, Vermont. There will be special music at both the morning and evening services.

It is hoped that every member of the church and congregation and many others who have no church home in Winchester will take advantage of this special Sunday with its special services.

BAPTIST SUNDAY SCHOOL ADDRESSED BY CLARENCE DeMAR

The Sunday School of the First Baptist Church held its Rally Day last Sunday, and was addressed by Clarence DeMar, noted Marathon runner of Melrose.

He chose for his topic, "The Christian Race," and showed quite clearly the striking similarity between a Marathon race and the Christian race. He gave many incidents to illustrate his points and so made his address very interesting to the children and others. He said that many shoe-manufacturers have wanted to make him presents of running shoes, but when he would see them, he would find that they were altogether too heavy, and would have to decline them, for in running, a runner sets aside everything that encumbers him. He also said that a runner gives his whole mind to the business of running and not to those on the side lines. Thus a Christian lays aside all encumbering sins and with mind and heart set on one purpose goes forth in the race of life. There was a large attendance.

Jere A. Downs of Arlington street has been re-elected to the presidency of the Boston Stock Exchange. Mr. Downs is senior member of the Boston firm of Hayden, Stone & Co.

WINCHESTER SAVINGS BANK
26 Mt. Vernon Street
A Mutual Savings Bank for 55 Years

WE WISH TO ANNOUNCE THE OPENING OF A

TAX CLUB

FOR THE CONVENIENCE OF THE RESIDENTS OF WINCHESTER

An easy way to provide for the payment of

LOCAL AND STATE TAXES

Weekly payments may be made from

$1.00 to $10.00

covering a period of 50 weeks

If desired payments may be made monthly.

The first payment will be due the week of October 24, 1927 and checks will be mailed to Club Members on October 10, 1928.

Business Hours—8 A. M. to 3 P. M. Saturdays—8 A. M. to 12 M., 7 to 8:30 P. M.

NEW LEGION HEAD KNOWN HERE

Edward Elwell Spafford, elected national commander of the American Legion at its Paris convention last Friday and the first naval man to head the veterans' organization, is the brother of Mrs. F. C. Locke of Winthrop street, making his election double interesting to residents of this town.

Commander Spafford, a Vermonter, is a graduate of Annapolis and had risen to the rank of Lieutenant Commander in the Navy before resigning his commission in 1911. At the outbreak of the war he re-inlisted and commanded a destroyer overseas, his war record winning for him the distinguished service medal. He was in command of a destroyer which torpedoed and sunk a German U-boat in the strait of Otranto in the Mediterranean. During his previous service in the navy he was cited for having saved a member of the crew of the old cruiser Washington, now the Seattle, after the man had fallen overboard during a bad gale off Cape Hatteras.

The new commander was elected to head the New York state department of the Legion in 1922 and subsequently served as chairman of the national naval affairs committee. He was endorsed as a candidate for national commander by the New York department last year.

Mrs. Edgar Sherman, who has been visiting with her two children in Winchester, returned yesterday to her home in Charlotte, N. C. Mr. Sherman, who had also been in town, returned to Charlotte two weeks ago.

THE FORTNIGHTLY NEWS

The Rhythmic dancing class under the direction of Mrs. H. T. West begins the first Wednesday in November. Will anyone wishing to join please give her name to some member of the Art Committee as soon as possible.

If any of the Fortnightly members are going through Cambridge, it will be well worth while for them to go to the New Fogg Museum and see especially the Morgan Collection.

The Art Committee is sponsoring a class in Art for boys, under the direction of Mr. Kristjan Magnusson. There will be sketching in the Fells and also work in Mr. Magnusson's studio on Highland avenue. Anyone interested may telephone Mrs. H. T. West Win. 1172 and receive full particulars.

THE WESTERN MISSIONARAY SOCIETY MEETING

The opening meeting of the Western Missionary Society of the First Congregational Church will be held in the small vestry on Thursday, Oct. 6 from 10 to 1. As alterations to the kitchen make it impossible to prepare a luncheon, the ladies are requested to bring a box lunch. Hot coffee will be served. Members are urged to attend as this is the only sewing meeting before the Bazaar on Nov. 10 and 11. Please return any work taken home in June.

Mrs. Dwight W. Cooke (Katherine Fiske) and daughters of Merchantville, N. J., has been visiting her mother, Mrs. Fred A. Bradford of Cambridge street.

WOMAN'S CHRISTIAN TEMPERANCE UNION NOTES

The following paragrapa has been sent to the World League Against Alcoholism by Rev. J. G. Waggoner of the Walnut Street Church of Christ, Canton, Ill.:

"I have just returned home from a three weeks' visit to New York City. I traveled freely from 126th street to Staten Island, including Brooklyn and Coney Island, and did not see but one drunken man. He was in a resident section and about 50 people gathered round him before the police gathered him in. A drunken man must be quite a curiosity in our metrapolis. Yet some people try to make themselves and others believe there is as much drunkenness now as before the days of prohibition."

Mrs. Ella A. Boole, national president of the W. C. T. U., at the recent national convention, stated that the national organization would insist on prohibition planks in every political platform.

It is gratifying to note that U. S. Senator Simeon D. Fess, of Ohio, said in a recent interview "That the Republican Party, in his opinion, will go on record at its national convention next year for absolute enforcement of the Volstead Act, and that it will be one of the principal planks in its platform." He feels that the vast majority of the American people want prohibition enforced. All of these demands for modification of the Volstead Act will simply lead to stricter enforcement.

President Coolidge is for absolute enforcement of the prohibition laws. He always has been, but he is for enforcement of all laws and for that reason has not felt that he should take any decided stand for one law over another.

THOMAS J. SMYTHERMAN

Thomas J. Smytherman, aged 78, a former well known resident of this town, passed away Monday morning in Providence, R. I., following an illness of some duration. During his residence in Winchester he was widely known as the proprietor of a grocery store on Swanton street. He left town about 10 years ago and had since made his home in Providence. His wife, Mrs. Margaret Smytherman of Providence, a brother, Lawrence J. Smytherman; and a granddaughter, Mrs. Alexander Hendrickson, both of Winchester, survive him.

Following Mr. Smytherman's death the body was brought to Winchester where funeral services were held Thursday morning from Mrs. Hendrickson's home on Water street. There was a solemn requiem high mass in St. Mary's Church at 10 o'clock. Interment was in Old Calvary, Boston.

St. Mary's School Alumnae are to hold a formal reception and dance on the evening of Thursday, Oct. 13, in Waterfield Hall.

OPENING DINNER AT CALUMET

President Walter Brown and his assistants are in readiness to start things at the Calumet Club Saturday night of this week, with a dinner at 6:30 by caterer Fitzgerald of Malden.

Each member is expected to bring a guest and judging by what happened last season, these guests are just as apt as not to either join the club outright or at least become boosters for the organization.

A year ago those present swallowed hook, line and sinker the eminent Scotch newspaper representative, over here in the interest of education and enlightenment on American ways and customs. It was a much discussed dinner and the entertainment committee pulled a nifty, if any one ever did.

While the Scotchman will absolutely not appear this year, there's to be a blank, exponent and explanation artist by the name of Guess Who, famous in the annals of why hair grows on some faces and not on others. This gentleman has the happy faculty of throwing everyone off their guard and does not sell razors or shaving soap of any kind whatsoever.

Speaking of button hooks, Walter Brown told a Star reporter that the speaker of the evening was well known to Charlie Lane and the chances are would unfold an interesting story of why Charlie can catch fish and Doctor Chidley miss them.

All this and more follows the dinner which won't be below Calumet standards for excellence and plenteousness. Then when the laughter subsides, guests and members will enjoy free of charge bowling, billiards, pool, card playing and the other indoor sports.

MILLER—LOVE

Miss Margaret Love, daughter of Mr. and Mrs. Robert Love of Woburn, and Francis Miller of this town, son of Mr. and Mrs. William Miller of Arthur street, were quietly united in marriage last Saturday evening at the home of Mr. and Mrs. William Scott, 55 Lowell street, Woburn, by the Rev. Luther L. Weller, rector of Trinity Episcopal Church, that city.

The bride wore a gown of navy crepe back satin with picture hat to match and carried a bouquet of bride's roses. She was attended by her sister, Miss May Love of Woburn, who was gowned in navy georgette with picture hat to match and carried Columbia roses. Mr. Miller had for his best man Thomas Cassidy of Woburn.

Following the ceremony the wedding party motored to Boston where a wedding supper was served at a hotel. Upon their return from a wedding trip Mr. and Mrs. Miller are to make their home at 55 Lowell street, Woburn.

WINCHESTER YOUNG WOMAN ACCEPTS POSITION WITH ENGLISH FIRM

Miss Dorothy M. Pendleton of this town, daughter of Mr. and Mrs. Joseph B. Pendleton of Cambridge street, has accepted a position in the educational department of Harrods in England and is to sail on the S.S. Laconia for London, Sunday, Oct. 2. Miss Pendleton formerly held a responsible position with the Boston firm of William Filene's Sons and for the past two years has been at "The Hub" in Baltimore, Md.

Chief of Police William R. McIntosh is enjoying a vacation trip to Baltimore and Washington.

VISITED WINCHESTER IN CROSS COUNTRY JAUNT

Mr. and Mrs. Frank Winn of Euclid avenue had as their guests last Friday and Saturday George Shattuck of Beverly Hills, Cal., and William Guthrie of Hollywood, Cal., recent graduates of a college in California, who following their commencement left on a motor tour of the United States and Canada, the trip being a graduation present to young Shattuck from his father, Forest Shattuck, a former Winchester boy who will be remembered by many of the older residents of the town.

Young Shattuck and his chum, Guthrie, left Los Angeles June 20 for the Canadian Northwest and Lake Louise, returning to Chicago and thence to Montreal, Toronto and Quebec. Motoring down through Maine, the boys arrived in Winchester, Friday, stopping with Mr. Frank Winn, a close personal friend of Forest Shattuck.

Mr. Winn conducted his young guests about town, showing them many points of interest, including the splendid water system, seen while enjoying a tour of inspection of the Fells.

The young travellers left town Saturday for New York from where they will head for Washington, D. C., and Miami, Fla., returning to California by way of Texas and the Grand Canyon.

Forest Shattuck, father of George Shattuck, following his graduation from the Winchester High School and Massachusetts Institute of Technology became an engineer with the Solvay Process. For a time he was stationed at Detroit, Mich. Later he retired and removed to California where he is said to have prospered in the real estate business. His friends in town will be glad to learn of him again, even though a bit indirectly.

WINCHESTER CO-OPERATIVE BANK

The annual meeting of the shareholders for the nomination of officers and for action on the proposed amendment to the By-laws will be held in its banking rooms Monday, Oct. 3, 1927 at 7 p. m.

Curtis W. Nash, Clerk

CATHERINE T. SULLIVAN

Catherine T. Sullivan, widow of Joseph Sullivan and formerly for more than 40 years a resident of this town, died early Monday morning at her home, 28 Medford street, Arlington, following several months of failing health.

Mrs. Sullivan was a native of New Brunswick, the daughter of John and Sarah Buckley. Forty-five years ago she came to Winchester and continued to make her home here until four years ago when she removed to Arlington. Surviving are a daughter, Miss Elsie D. Sullivan, and a son, J. Sullivan.

Funeral services were held from the late residence Wednesday morning with a solemn high mass of requiem in St. Agnes Church, Arlington. Interment was in Calvary Cemetery.

ODD FELLOWS ELECT

Waterfield Lodge of Odd Fellows at a meeting held last Monday evening elected the following officers to serve for the year 1927-28:

Noble Grand, John Estes
Vice Grand, Carl Morse
Recording Secretary, Milton F. Powers
Financial Secretary, J. Albert Hersey
Treasurer, Robert E. Fay
Trustees, Charles A. Forsaith, George H. Hamilton, Walter B. Stewart

The installation of these officers will take place in the lodge rooms on the evening of Monday, Oct. 3.

Miss Janet M. Stewart, supervisor of the operating room at the Winchester Hospital, has returned to duty after a two months' vacation trip to Scotland.

Tel. Mystic 3281-M

Ever-Ready Window Cleaning Co.

SPECIALISTS in HOUSE WINDOWS

263 Park St. Medford, Mass.

You Can't Beat the HOWES WAY of Cleaning BLANKETS

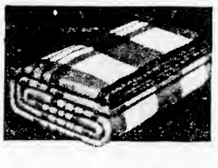

They come back to you with straight edges, square corners, and exactly the same size as before — absolutely spotless, and with brand new brightness and fluffiness. Now's the time to send them HOWES' way before Jack Frost calls.

"Just Use Your Phone"

C. G. **HOWES** CO.
Dry Cleaners
82 Braintree St., Allston; Phone Stadium 1400
WE ARE ON YOUR STREET TWICE DAILY

$5

Will put in an electric floor plug in any room on the first floor of your house.

E. C. SANDERSON
THE ELECTRICIAN
Tel. 0300

EUGENE PERMANENT WAVE
SPECIAL RATE FOR ENTIRE HEAD **$15**
Shampoos and Finger Wave Included
Personal Service by the Former Authorized Eugene Instructor for Metropolitan Boston
Norma A. Simpkins
125 TREMONT STREET
Room 309 Phone Capitol 6765

$50,000 IN CASH PRIZES
and
12,000 Valuable Awards
FOR THE BEST LETTERS ON

"Why The Laundry Should Do My Washing"

About the Contest

Conducted by the Laundry Owners' National Association. Opens Oct. 1st; ends Dec. 1st. We want the honor of having some of our customers win the prizes. Everyday is Visitors' Day. Come to see us, and ask us questions. We will help you.

Ask the Salesman
or phone
for full information

Winchester Laundry Division
of the
New England Laundries, Inc.
CONVERSE PLACE, WINCHESTER
TEL. WINCHESTER 0390

Clara Catherine Pastries
THEY'RE HOME MADE

Clara Catherine Candy and Food Shop
A. A. Morrison
557 MAIN STREET WINCHESTER, MASS.

NOW FOR FOOTBALL!

BEFORE THE GAME

Keep in Touch with Football News By Reading THE

FAMOUS FRIDAY FOOTBALL FORECAST

Appearing Weekly in the

Boston Evening TRANSCRIPT

Survey of the College and School Gridiron Activities, with Intimate Stories of the Development of the Leading Elevens of the East

AFTER THE GAME

Read

The Transcript FOOTBALL EXTRA

Saturday, October 1, the Saturday Transcript will print the first of its Football Extras. These extras, issued immediately after the finish of the big games, print stories of the principal contests which are as complete, as accurate, as interesting as any printed in the Sunday papers.

ON SALE AT THE BOSTON HOTELS, SUBWAYS AND STATIONS, AND THE MORE IMPORTANT NEWS STANDS IN BOSTON AND THE NEARBY TOWNS.

THAT PRESCRIPTION
Should Be Compounded With Drugs of Standard Purity, and Dispensed by Pharmaceutical Experts
TAKE IT TO KNIGHT
WINCHESTER SQUARE WEST, AT CHURCH STREET

Thomas Quigley, Jr.
Teamster, Contractor and Stone Mason
PAVING, FLOORING, ROOFING
In Artificial Stone, Asphalt and All Concrete Products
Sidewalks, Driveways, Curbing, Steps, Etc.
Floors for Cellars, Stables, Factories and Warehouses
Estimates Furnished
18 LAKE STREET

NOTARY PUBLIC
JUSTICE OF THE PEACE
T. PRICE WILSON
Star Office

Established 1856 Phone Everett 127
We Lay Out and Plant Old Fashioned Perennial Gardens
DAVID ROBINSON'S SONS
GARDENERS
Grading, and Laying Out Grounds, Construction of Shrubbery Borders, Flower Beds, Drives, Lawns, Etc.
All kinds of Nursery Stock for sale. Pruning of Trees and Vines. Work taken in all the suburbs of Boston. Estimates given on the artistic arrangement of Evergreens, Shrubbery and Perennial Plants.
Revere Beach Parkway Everett, Mass.

PACKING MOVING
DUNN CO
STORING SHIPPING
ESTIMATES CHEERFULLY FURNISHED on Home, Office and Long Distance Moving
To New York, Philadelphia, Baltimore, Washington or ANYWHERE
We pack china, bric-a-brac, cut glass, silverware, books, pianos, household and office furniture for shipment to all parts of the world.
Specialize on House to House Moving
46 BROMFIELD STREET
Boston, Mass. Tel. Hancock 8000
ja30-1yr

CHICHESTER S PILLS
THE DIAMOND BRAND.
Ladies! Ask your Druggist for Chi-ches-ter s Diamond Brand Pills in Red and Gold metallic boxes, sealed with Blue Ribbon. Take no other. Buy of your Druggist. Ask for CHI-CHES-TERS DIAMOND BRAND PILLS, for 85 years known as Best, Safest, Always Reliable
SOLD BY DRUGGISTS EVERYWHERE
je3-1yr.

Good's Riding School
Harry Good, Prop.
Well Broken Horses and Ponies
Personal Supervision
MAIN STREET MEDFORD
(Near Oak Grove Cemetery)
Tel. Mystic 3802
s22-tl

ICE
HORN POND ICE COMPANY
Telephones
Winchester 0305-W
Woburn 0310

FRANK REEGO
GARDENER
Now is the time to prepare for your garden and lawns, trees and strawberry vines. Grading and trucking, cement work, driveways, cellar foundation. Jobbing of all kinds.
392 Washington St. Tel. Win. 0665-J
mh11-tf

AUTOMOBILE BODY DENTS
Body Dents and Bent Fenders Made Like New
Radiator Work of All Kinds
Winchester drivers are our satisfied customers
WALTERS AUTO BODY RADIATOR & FENDER CO
10 Yorktown Street
(Rear 2449 Mass. Ave.)
North Cambridge at R. R. Crossing
TEL. PORTER 0875 ap1-tf

A. YANCO, Pres. A. J. FOTCH, Treas.
Telephone Liberty 6779 Established 1888
A. B. FOTCH, Inc.
FINE FURS
8 WINTER ST., BOSTON, MASS.
Repairing Remodeling Custom Work A Specialty
s2-3mo

MONEY to LOAN
6%
ON 1 AND 2 FAMILY HOUSES: owner and occupant preferred. Applications now being taken for loans not over $8000 to one borrower. Money advanced to build. Call personally with deed and tax bill.
Liberal payments on construction Loans
MERCHANTS
Co-operative Bank
24 School St., Boston, Mass.
LARGEST CO-OPERATIVE BANK IN NEW ENGLAND
Assets Over $28,000,000
s2-St

The kiddies will do better work in school with fresh, new equipment. The newest pencil boxes, note books, transparent rulers, compasses, projectors, etc. are at the Star office.

WINCHESTER OUTCLASSED STONEHAM IN FOOTBALL OPENER

Winchester High School opened its 1927 football season auspiciously last Saturday afternoon at Stoneham, when it defeated Stoneham High School on the Pomworth Street grounds, 31—0. The game was by no means as one sided as the figures would seem to indicate and the locals were able to run up their big score by everlastingly playing for the breaks and taking advantage of their opponents mistakes.

Stoneham had a big, rugged team which seemed just a bit stale. Possibly its players were showing the effects of their first game drubbing at the hands of Malden. At all events they were never able to sustain an offensive drive for any length of time and appeared woefully weak against the few passes which Winchester tried during the four periods.

Perhaps this is not to be wondered at since Coach Mansfield's boys showed a couple of overhead thrusts that were corkers, perfectly executed from faked end runs which had the opposition completely fooled. "Arbie" Taylor and "Hennie" Knowlton did the throwing with the veteran end, "Barnie" Murphy on the receiving end. In neither case was Murphy threatened by either the Stoneham wing or safety back, and the resulting touchdowns came so easily as to seem mere routine plays.

In the matter of yardage gained through the line the teams were very evenly matched. If anything, Stoneham outrushed the locals, though they were never able to threaten the Winchester goal line. The two Amico boys, "Archa" and "Nuttsey" were in every play, the former blocking two Stoneham punts and the latter one. Not the least encouraging of the game's many features was the work of several of the new players who have yet to earn their letters. Especially good was the game shown at fullback by "Olio" Lee, a freshman, who was very fast into the line and did some good kicking. "Lookie" Knowlton at quarter showed much promise. Francis McHugh and "Herb" Ross were newcomers on the rushline who seemed to know what it was all about.

The day was much too warm for fast football and the game was rather a long drawn out affair. On the whole, however, Winchester's showing was good enough, yet not so good as to give the boys any particular license to let down. The locals' running game was not even fair and defensively the line let Therons and Hamlin through on several occasions for consistent gains. A big crowd viewed the battle and came away with the idea that Coach Mansfield is going to have a club which will take a lot of beating in the race for the Mystic Valley League gonfalon.

The Game

Stoneham kicked off to Winchester, the ball going short to L. Knowlton who ran to Winchester's 35 yard line. In three line bucks Ghirardini and Lee made first down, but here Stoneham braced and three tries at tackle were piled up without gain. Lee kicked but Stoneham was offside on the play and the ball brought back and given to Winchester at midfield, first down. Again the local backs were unable to penetrate the Stoneham frontier and Lee punted, this time high and outside at the Stoneham 45 yard line. At once the heavy Stoneham backs got going and in two rushes Theron and Hamlin ripped off a first down on the Winchester 45 yard marker. On the next play Stoneham fumbled and Ghirardini recovered the ball, running to the Stoneham 25 yard line before being downed. The big back, who has been able to practice only a few days because of illness, was very leg weary and Halwartz was sent in for him, following his dash. Apparently something was sour in the line on the play in question for the ball was brought back and put in play by Stoneham. Ross broke through to nail Theron for a 2 yard loss. A lateral pass made 3 yards and Stoneham recovered its own fumble. After Knowlton had knocked down an attempted forward pass, Theron knifed through the line for a first down on the Winchester 35 yard line as the period ended.

Following a linebuck Stoneham completed a forward pass for a gain of 5 yards, but another forward failed and a lateral pass netted only a yard. Electing to rush on 4th down Stoneham lost the ball at the Winchester 27 yard line. An eleven containing many of the squad's letter men had gone in for Winchester with the new quarter and the veterans were not long in working the ball into a scoring position. After Halwartz and Simonds had failed to make much yardage through the line H. Knowlton punted to midfield. Two rushes netted Stoneham 5 yards before Knowlton knocked down an attempted pass. Stoneham was then penalized 5 yards for stalling and kicked short to Knowlton on the Winchester 35 yard line. "Henny" reversed his field and ran to the Stoneham 5 yard line before he was finally tacked from behind. Here the Stoneham line braced nicely and Winchester needed its full quota of downs before Knowlton plowed over behind "Acha" Amico for the touchdown. The try for goal failed, and Stoneham kicked off to the Winchester 45 yard line as the half ended.

Amico kicked off to start the third period and booted the ball across the goal line. The leather struck a Stoneham man in transit and "Livin" McNeil and Ray Halwartz, who were down the field fast, fell on the ball for a touchdown. The try at goal failed. Amico kicked off and Stoneham returned the ball to its own 40 yard line. Here the home team waked up a bit more and tore off a couple of first downs in quick succession taking the ball to the Winchester 40 yard line. Its advantage was short lived for on the next play it lost 15 yards for holding and was forced to punt, Knowlton running the ball back to the Stoneham side of midfield. At this point Tayler ran far out to the right and shot a pretty forward pass to Murphy who received the ball on the Stoneham 15 yard stripe and ran for a touchdown. Amico kicked the goal. McHugh went in for Swain and received the Stoneham kickoff, running the ball to midfield. Knowlton and Simonds made 6 yards through the line but Winchester was penalized 5 yards for stalling and Knowlton kicked short to Stoneham's 40 yard line. L. Knowlton went in for Taylor who was hurt and Stoneham made first down at midfield as the quarter ended.

After two short gains through the line G. Amico broke through to block a Stoneham punt and recovered the ball on the Stoneham 37 yard line. After some ineffective rushing A. Amico blocked a Stoneham punt and Murphy recovered for Winchester on the Stoneham 20 yard marker. Again Winchester took to the air and with H. Knowlton passing repeated its previous forward, Murphy running about 5 yards for the score. The try at goal failed and a flock of substitutes went in for Winchester. Amico kicked across the Stoneham goal line and play was resumed at the 20 yard marker. Stoneham elected to punt and once again A. Amico crashed through to block the kick and this time to fall on the ball for a touchdown. The try for goal failed. Winchester kicked off to the Stoneham 26 yard line and after an ineffective linebuck Stoneham punted across midfield. Bates got 3 yards at tackle, but Stoneham intercepted a pass and Winchester was penalized 15 yards for holding, the ball being at midfield. Again Coach Mansfield rushed substitutes into the fray and Stoneham kicked short to Dowd at Winchester's 40 yard line. Ghirardini got two yards off tackle and Lee, 3 at center. Dowd lost a yard at end and Lee got off a nice spiral to the Stoneham 25 yard line. An incompleted pass and Stoneham kicked to its own 32 yard line as the game ended.

The summary:

WINCHESTER	STONEHAM
Horn, le	re, Landregan
Murphy, le	re, Anderson
McHugh, lt	rt, Kelly
Swain, lt	rt, Cochrane
	rt, Downes
	rt, Blackburn
Callahan, rg	lg, Learned
Coss, lg	rg, Rotundi
Kerrigan, c	c, Rafferty
G. Amico, c	c, Tilton
Wilson, c	
Gibson, rg	lg, McKinnon
Lynch, rg	lg, Frederickson
	lg, Halpin
	lg, Doherty
Newman, rt	lt, Decker
A. Amico, rt	
Ross, re	le, Downes
McNeil, re	le, Dushane
Taylor, qb	qb, Therons
Kendrick, qb	qb, Marston
L. Knowlton, qb	
Dowd, lhb	rhb, Fulton
Knowlton, lhb	rhb, Gray
Ghirardini, lhb	lhb, Hamlin
Ronders, rhb	lhb, Cochrane
Halwartz, rhb	
Lee, fb	fb, Richardson
Simonds, fb	fb, Fulton
Bates, fb	fb, Fletcher

Score by periods	1	2	3	4	Total
Winchester	0	6	13	12	31

Touchdowns, made by Knowlton, A. Amico, Murphy 2, McNeil. Points by rush or pass after touchdown, made by A. Amico. Referee, Ward. Umpire, Featherstone. Linesman, [illegible]. Time, two 8 and two 10m. periods.

WINCHESTER BOY IN CHARGE OF HARVARD FRESHMEN

"Art" French, Junior, Wins Distinction—Usually Senior Post

Until the members of the Harvard class of 1931 are sufficiently acquainted with the college and with each other to pick their own leaders and to manage their own affairs, the executive control of the class will rest in the hands of A. E. French, '29. This is the first time that a junior has ever been in charge of Harvard freshman affairs, the position having always been held by seniors in the past.

The incoming freshman class has for a number of years been under the official guidance of the Student Council until the election of freshman officers, and the Student Council has been accustomed to entrust this guidance to some prominent and properly qualified upperclassman. The latter's chief duties are connected with the holding of dormitory and class elections, the affairs of the class demanding executive attention being few in the first half of the year. The dormitory committees, elected two or three weeks before the end of the football season, will help French in taking care of freshman affairs until the election of the regular class officers and the appointment of the executive committee in February.

French was president of his freshman class two years ago and last spring was one of the three sophomores elected to the Student Council. He was one of the first string performers in last year's University backfield. Although counted on as a regular halfback this year, he has been unable to join the squad as yet because of an infected knee which may keep him out of active play for several weeks. He is also a track man of note, having held first rank among the 1929 sprinters two years ago and last year being rated as one of the university's best broad jumpers. He was kept out of the intercollegiates and the Oxford-Cambridge meet last summer, however, by a leg injury.

A TIP FOR LOCAL PASTORS

At least one regular church attendant has been made as a result of Gene Tunney's victory over Jack Dempsey.

Rev. Samuel Sutcliffe, rector of St. Mark's Episcopal Church, New Britain, Conn., expected the Marine to win and was willing to back his expectations with money. Harry Blews, proprietor of a New Britain refreshment parlor, expected Dempsey to win, and had the time to back his opinions. So an agreement was reached.

If Dempsey won, the minister was to spend at least five cents each day for 365 days in the refreshment parlor, while if Tunney won, Blews was to attend Mr. Sutcliffe's church each Sunday for 52 weeks.

Blews started paying his debt last Sunday morning.—[Exchange.

The new transparent rulers are the thing. Once you try one you will never use anything else. For sale at Wilson the Stationer's.

APPOINTMENT OF WINCHESTER WOMAN ANNOUNCED

Mrs. Herbert W. Kelley of Willow street, has just been named an associate member of the Board of Directors of the Church Home Society, the agency of the Episcopal Church in Massachusetts for the care of children and young people, with executive offices at 41 Mt. Vernon street, Boston.

The appointee will act as representative of the Society here, notify it of cases of need in families which are connected with the Episcopal Church, and make suggestions in regard to foster homes, the basies on which all the society's children are cared for when it is not possible to care for them in their own homes.

The society is an organization for rescuing children who are either homeless or worse than homeless, often taking them from disreputable or undesirable homes and placing them in its own foster homes. It looks after their welfare and education and oversees their growth until they can become wage-earners and not a liability to the community. It also takes an interest in the boy or girl in need of friendship and guidance coming to their first employment in the big city, and in the friendless, unmarried mother and her baby.

Last year the society helped 417 children: 229 through advice and assistance and 188 by placement and supervision in foster homes. The average number cared for per month was 130.

For many years Bishop Lawrence was president of this society which was a pioneer in Boston in introducing routine psychiatric examinations to determine the mental capacity of the children and thereby decide how best to spend its funds on their education and care. Through its advanced standards the society, founded in 1855, today has a national reputation among child caring agencies. Bishop Charles Lewis Slattery is honorary president and Miss Katharine P. Hewins, who recently completed a national study of children's agencies for the Federal Children's Bureau of the U. S. Department of Labor, is general secretary.

FOR WORTHY BOYS

Hillside School, which has been located at Greenwich Village, Mass. for 27 years, will move in October to a beautiful 309-acre farm at Marlboro, where an enlarged school house, new dormitories, etc., will enable the school to care for, at very moderate cost, about 15 more boys who are orphans or who, for other reasons, cannot be properly trained or educated at home.

Up to the present time the school has been able to care for about 50 boys each year, and the object of the school is to train the boys—eight to 15 years of age—to be useful citizens, capable of earning their own living, on graduation. They are taken through the grammar school grades, and are taught practical farming of all sorts, including not only the raising of various crops, but also dairying, poultry raising and kindred farm branches.

Mr. Franklin P. Shumway, president of the trustees, 453 Washington street, Boston, will be glad to receive applications for admission to the school or send full information to anyone interested in assisting homeless or other worthy boys to become self-respecting and self-supporting men.

MEDAL PLAY IN TWO CLASSES AT COUNTRY CLUB

The fine weather of last Saturday attracted a good sized field of golfers to the Winchester Country Club where golf tournaments, 18 holes, medal play, full handicap, were played in two classes.

S. E. Newman won the Class A play with a card of 80—68, three strokes under F. F. Nazro who finished second. The class B title went to W. F. Smart with 89—71. W. R. Walker, E. B. Goldsmith and F. A. Tibbetts tied for second with net 72s.

The summaries:

Class A		
S. E. Newman	80	68
F. F. Nazro	79	71
A. M. Bond	83	74
A. P. Chase	80	76
T. L. Freeborn	90	77
J. P. Carr	92	78
Class B		
W. F. Smart	89	71
W. R. Walker	91	72
E. B. Goldsmith	100	72
F. A. Tibbitts	98	72
H. L. Pilkington	91	73
E. R. Murphy	91	75
C. A. Bonham	101	76
P. H. Johnson	101	76
C. A. Bean	94	76
G. M. Brooks	93	78
R. F. Whitney	105	80

GIRLS FIELD HOCKEY SCHEDULE IS DRAWN

Miss Barbara Goss of Melrose presided at a meeting last week of the coaches and captains of the teams represented at the Interscholastic Girls' Field Hockey League. A schedule of the games for both the northern and southern divisions was mapped out. An invitation was extended to Concord to join the group in place of the Woburn team, which has dropped out of the league this year. No definite word has come from Concord, but it is believed an acceptance will be received shortly.

The league schedule follows:

Northern Division

Oct.
18—Swampscott at Winthrop.
27—Winthrop at Winchester.
28—Melrose at Swampscott.
Nov.
4—Melrose at Winthrop.
Swampscott at Winchester.
11—Winchester at Melrose.

Southern Division

Oct.
11—Wellesley at Lexington.
21—Stoneham at Dedham.
Lexington at Arlington.
26—Dedham at Wellesley.
28—Arlington at Stoneham.
Nov.
2—Dedham at Arlington.
4—Stoneham at Lexington.
Arlington at Wellesley.
10—Lexington at Dedham.
11—Wellesley at Stoneham.

Roger Bacon's Error

Columbus was misled into discovering America by the false reasoning of Roger Bacon, who thought that there was only a small ocean between Europe and eastern Asia.

WINCHESTER BOAT CLUB

The tennis tournament to determine the club's singles champion, was ended last Sunday, with Lars J. Sandberg winning the first honors. Hall B. Gamage was defeated by Sandberg in the finals after passing successfully through the preliminary matches. Thirteen players entered the tournament and throughout the three week-ends of playing some very good tennis was displayed.

In the early rounds, Charles A. Gleason, Jr., entering a club tournament for the first time, defeated Dr. Emerson C. Priest, 7—5, 2—6, 8—6. His showing was very creditable indeed as he was pitted against a strong and more experienced player. In another year it seems quite likely that he will make an even stronger bid for the honors. Gleason was defeated in his second set by Lars Sandberg, who is undoubtedly the best player the club has had in a number of years.

The match between Harry Gardner and Ferdinand Hawley also deserves special mention. In this, Hawley was the victor by the scores of 4—6, 6—4, 8—6. The two players are evenly matched and their three sets were very closely contested.

The finals, played between Sandberg and Gamage, proved to be an interesting contest. In the first set, Gamage was the winner by the score of 9—7. Both players showed real skill but Gamage was the steadier. In the second set, the tables were turned. Sandberg settling down to a nearly perfect game, winning a love set. He also took the two following sets, both having the score of 6—3.

A resume of the tournament is as follows:

First Round

Winthrop A. Palmer vs Lars J. Sandberg, won by Sandberg, 6—1, 6—1.

Charles A. Gleanson, Jr., vs Dr. Emerson C. Priest, won by Gleason, 7—5, 2—6, 8—6.

Harry Gardner vs Ferdinand Hawley, won by Hawley, 4—6, 6—4, 8—6.

Hall B. Gamage vs Warren, won by Gamage, 8—6, 6—2.

Jerome Fostec vs Harold Meyer, won by Foster, 3—6, 9—7, 6—3.

Second Round

Charles A. Gleason, Jr., vs Lars J. Sandberg, won by Sandberg, 6—1, 6—2.

Dr. F. Milne Blanchard vs H. Wray Rohrman, won by Blanchard, 6—2, 6—3.

Hall B. Gamage vs Ferdinand Hawley, won by Gamage, 7—5, 6—4.

Jerome Foster vs Francis C. Randlett, won by Randlett, 2—6, 7—5, 6—2.

Third Round

Lars J. Sandberg vs Dr. Blanchard, won by Sandberg, 6—1, 6—0.

Hall B. Gamage vs Francis C. Randlett, won by Gamage, 6—4, 3—6, 6—3.

Finals

Lars J. Sandberg vs Hall B. Gamage, won by Sandberg, 7—9, 6—0, 6—3, 6—3.

A dance was held at the club house last Saturday evening, which was well attended and a costume party is to be given Saturday evening, Oct. 1.

THREE MOTOR ACCIDENTS OVER WEEK-END

Three motor accidents, no one of which was serious, were reported to the police over the past week-end.

At 5:45 last Saturday afternoon as Eleanor W. Pinkham of 105 Church street was driving an H. C. S. touring car west through the center across the railroad tracks the machine was in collision with a bicycle ridden by Tony Guzzo of 23 Olive street. Guzzo who was crossing Main street to enter Common street at the time of the accident was uninjured.

Sunday morning while services were in progress at St. Mary's Church a Ford sedan being driven westerly on Washington street by Joseph W. Stern of 255 Normalcy street, Roxbury, collided with a Chevrolet coach, in charge of Henry J. Moynihan of Winchester place, which was parked on the right side of the roadway. The accident was caused when Stern was unable to stop his machine soon enough to avoid hitting a car preceding him which had been halted by officer James Donaghey of the police force who was on traffic duty at the church. In swinging his car to the right he struck Moynihan's machine which had its left rear mudguard bent. No one was injured.

At 5 o'clock Sunday afternoon Thomas F. O'Connor of 113 Cleveland avenue, Melrose reported at police headquarters that his Ford touring car had been in collision at the junction of Church and Bacon streets with a machine driven by Frederick Lohs of 103 Bow street, Arlington. No damage was reported and no one was hurt.

TELEPHONE BILLS TO BE DATED THE 15th, HEREAFTER

Winchester telephone bills will henceforth be dated the 15th of the month, and will be received by subscribers a few days later.

The plan is carefully explained in the leaflet "Between Ourselves," which comes with the bills and with which all telephone subscribers are familiar. Manager Andrews is particularly anxious that Winchester subscribers shall read this leaflet, now in the mails; and suggests that any subscriber, who remains at all in doubt as to how the new billing plan applies to himself, get in touch with the business office of the company for a fuller explanation.

Besides assuring greater promptness and accuracy, Manager Andrews expects the new plan will make the bills more easily understood.

Formerly, all bills were dated the last day of the month. Not a few subscribers have taken it for granted that all items were brought up to that date. This was not so. Exchange service items, being known in advance, could be entered up to the date of the bill; but toll calls and measured service charges were brought up only to the 20th of the month. It was physically impossible to enter them to a later date and still render bills promptly. In future there will be no such chance for misunderstanding, because each telephone bill will bring every item squarely up to the date it bears.

This will be done by "staggering" the bills into six periods, one-sixth being sent out as of the 5th, and other sixths as of the 10th, 15th, 20th, 25th and 31st.

There is nothing particularly novel about the idea. As Manager Andrews points out, most gas and electric light companies send out their bills at intervals depending, not on the calendar, but on the dates when meters are read.

Wax Finish for Floors

Although the wax will act as a filler if applied directly to the oak floor, it is best to use a paste filler slightly colored as a basis for the wax finish. Slightly colored paste filler tends to equalize the variation in color between various pieces of flooring and results in a more beautiful floor.

Appropriate Nickname

The nickname given West Virginians, "Sang-diggers," came from one of the most common occupations of pioneer days—that of digging ginseng for trade.

OLD FLOORS MADE NEW

Electrical sanding, stripping, finishing and polishing by hour or contract. Perfect floors at lowest prices.
TEL. CRYSTAL 0860
OXIDITE MFG. CO.
Service Dept.
63-74 WATER STREET
WAKEFIELD MASS.
PAINTING PAPERHANGING CEILING WORK

Kelley & Hawes Co.
Funeral Directors
LADY ASSISTANTS
SERVICES RENDERED IN ANY PART OF STATE
TELEPHONES: WINCHESTER 0035—0174—0106
Service, with us, means anticipating the needs and desires of our patrons so that they need not concern themselves about the slightest detail beyond telling us their wishes.
au5-tf

Service at Your Garage
QUALITY SERVICE
TIRES BATTERIES
RADIO SUPPLIES
OSCAR HEDTLER
26 Church Street
Telephone 1208

The Winchester Star

THEODORE P. WILSON, Editor and Publisher: WINCHESTER, MASS.

SINGLE COPIES, SEVEN CENTS
Left at Your Residence for One Year
The Winchester Star, $2.50, in advance

News Items, Lodge Meetings, Society Events, Personals, etc., sent to this office will be welcomed by the Editor

Entered at the postoffice at Winchester, Massachusetts, as second-class matter.

TELEPHONE NUMBER 0029

DAILY PHILOSOPHY

You can't change the past, but you can ruin a perfectly good present by worrying over the future.

A woman may be as old as she looks, but is seldom as young as she acts.

The more a man is heard the less others will hear of him.

It is not position, but disposition that makes a life of worth.

Difficulties do not come to us to hinder our course, but to bring out our strength and develop our energy.

Think only of yourself if you desire others to forget you.

Clarence DeMar, champion Marathoner and one of the finest long distance runners in the history of track athletics, spoke before a good sized audience, containing many young people, at the rally day service held by the First Baptist Sunday School last Sunday. It was no new experience for the Olympic athlete, himself a Sunday School teacher and deeply interested in the Christian development of young people. He brought his young hearers a message and his words were listened to with a respect which many a better equipped speaker might well have striven for in vain. It is a fact that the successful athlete has a tremendous appeal not only for the youth of the land but for nearly everyone. He is master in a field which all can appreciate and understand. There are few limits to what he may accomplish, if he cares to capitalize his athletic skill. Too often, perhaps, the star athlete does not choose to better either himself or others, but when he does offer helpful advice he generally does not lack for a heedful audience. It is interesting to learn that Gene Tunney, heavyweight champion pugilist, is contemplating a lecture tour which is to embrace Y. M. C. A. halls and K. of C. Councils. His message is for boys and it is safe to say that a clean life will be the meat of his remarks. The good which men like Tunney and DeMar can accomplish is incalculable, especially in work with boys. Their advice on clean living and playing the game is no different than that offered by doctors, ministers and educators generally and perhaps not nearly so well given. Yet in the case of the athlete it is convincing. The growing boy is apt to look upon one giving good advice as more or less of a sissy. None would care challenge Tunney as such, nor can the courage and stamina of DeMar be questioned. They are leaders and the things which helped to make them such will be adopted without question by both boys and girls who are essentially hero worshipers. DeMar and Tunney are credits to the games which have made them great. It is splendid that they should want to help others to be better sportsmen and citizens.

A TRIBUTE

It is with a feeling of deep regret that the Winchester Hospital Alumnae notes the passing of Mrs. Charles Meek (nee Angie V. Harrold) on Sept. 28 at Arlington Heights.

Mrs. Meek, daughter of Mr. and Mrs. John Harrold, made her home in this town the greater part of her life, graduating from the Winchester Hospital Training School in 1923.

She was one of the finest nurses that ever graduated from this school representing as she did, the highest ideals of nursing, embodying those of service, cheerfulness, self-sacrifice and responsibility.

Mrs. Meek was truly a born nurse; always an indefagitable worker, ready and willing to participate in anything she was called upon to do at all times earned for her a splendid reputation as a competent and efficient worker.

Her cheerfulness and pleasing personality helped bring happiness to everyone she came in contact with—patients and fellow workers equally. During her long illness which, she undoubtedly knew would prove a losing battle, her remarkable strength of character manifested itself. Her courage was undaunted and she faced the situation bravely.

The members of the Winchester Hospital Alumnae have indeed lost an esteemed and loyal member.

J. W. Johnson,
Pres. W. H. A. A.

Sept. 28, 1927.

FORESTERS ANNOUNCE OFFICERS

Winchester Court, M. C. O. F., announced this week the election of the following officers for the coming season:

C. R. Thomas F. Fallon.
V. C. R. Catherine Rossley.
Financial Secretary James Callahan.
Recording Secretary Mary Hanoon.
Senior Conductor Mary Mawn.
Junior Conductor Mrs. B. A. Murray.
Outside Sentinel Mary J. Mooney.
Inside Sentinel Katherine J. Fallon.
Delegates David J. Meskell, John McCarron, Isabelle McKenzie, Catherine Rossley.

Motorcycle officer Edward O'Connell and traffic officer John Noonan started their annual vacation this week. During the absence of the former officer John F. Dempsey is riding the department's machine. It must seem like old times for "Jawn" who covered plenty of miles astride a motor while serving in the State Constabulary.

NEWSY PARAGRAPHS

Mrs. Mary McHugh of Fenwick road with her son, Henry P. McHugh, is sailing Sunday afternoon from East Boston on the S.S. Laconia for a two months' European trip.

Mr. and Mrs. Roland Carter are moving this week from their former home on Hillcrest road in Woburn to 11 Park road, Winchester. Mr. Carter is known to many as teller at the Winchester Trust Company.

The members of the Police Department received yesterday morning a greeting card from their old friend, Henry J. "Bucky" Lyons, who is in France with the American Legion. "Bucky" writes that he is looking forward to his annual visit to Winchester in the near future.

Robert Larrabee of this town, son of Mr. and Mrs. H. L. Larrabee of Crescent road, has been elected treasurer of the senior class at the Northeastern College of Engineering.

Miss Martha Greene, Water Registrar, is enjoying a two weeks' vacation at Digby, N. S. Her place at the Town Hall is being filled by Miss Betsy.

Mr. and Mrs. J. William Ralph of Oak street, resident of Winchester for many years, left town yesterday for Oxford, Me., where they will make their future home.

Try Jeanette's Mayonnaise, also Jeanette's Non-Fattening Mayonnaise Russian and French Salad Dressing. Sold at W. K. Hutchinson's Company.

Why not a trip to Brockton Fair next week. Comfortable, new Page sedan. W. O. Blaisdell, tel. Win. 0194-M or Wob. 0927. *

Miss Josephine Chefalo of this town, daughter of Vincenzo and Theodore Chefalo, and Joseph Petrucci of Wakefield were married Sept. 18 at St. Mary's rectory by the Rev. George H. Quigley, according to records received at the Town Hall.

Messrs. Charles Barrett, Freeland Hovey and Frank W. Reynolds returned Wednesday from a 10-day fishing trip at Kezar Lake, Me.

Mr. and Mrs. Charles Henry Flaherty of 3 Chester street are the parents of a son, born Sept. 22 at the Winchester Hospital.

Tax Collector Nathaniel M. Nichols and a sub-committee of the Town's Finance Board met to discuss the latter's request for an additional appropriation to carry on the work of his department. Mr. Nichols asked for this money last spring and was refused. He now faces the problem of running his department without funds.

Winchester Rotarians listened at their luncheon yesterday noontime at the Calumet Club to Rev. H. W. Hooke, pastor of the Methodist Episcopal Church, who spoke on "The Debt We Owe the Church." Singing was held by "Doc" J. Churchill Hindes.

Mr. Richard Stone, proprietor of the People's Fish Market, is reported as seriously ill at his home in Medford. His establishment has been closed this week.

The fire department was called out at 8:45 last evening to put out a fire which apparently had been set in a billboard near the Cambridge street extremity of Pond street.

Miss Margaret Danehy of 16 Fairmount street and Thomas J. Fallon, Jr., of 11 Forest circle were united in marriage last Sunday evening at St. Mary's Rectory by the Rev. Fr. George H. Quigley. Mr. Fallon is widely known in Winchester through his long association with the Water Department. He is the son of Mr. and Mrs. Thomas J. Fallon.

Mr. and Mrs. Charles Woolley of Fells road are on an auto trip to Maine.

Mrs. Bruce Barton of New York City was the guest of honor at a luncheon bridge given on Wednesday, by Mrs. Thomas Drier at her home, Snug Gables, on Curtis circle. The other guests were Mrs. J. Willard Hayden, Jr., Mrs. Frank Palmer Speare, Mrs. Wilman E. Adams, Mrs. F. Chouteau Brown, Mrs. Howard Cooley, and Mrs. Ralph Sparks.

Dr. and Mrs. Wilfred MacKenzie are leaving on Monday for a trip to Toronto, Canada

Mr. and Mrs. Arthur P. Irving of Everett avenue are spending the week-end at camp in Maine.

Mr. Dean Symmes of Madison avenue returned this week from a very successful fishing trip at Rangeley, Me.

Dr. and Mrs. Allan Cunningham were the recent guests of Mr. and Mrs. George Fernald and Miss Barbara Fernald at Prospect Farm, Lancaster, N. H.

Miss Doris Redding of Lakeview road was the week-end guest of Mr. Barnum Redding at Dartmouth for the Dartmouth-Norwich University game.

Mrs. Alice Cook of Rangeley is the guest of Mr. and Mrs. Royal at Calais, Me.

John D. Coakley of Russell road has been selected to fill the vacancy on the Finance Committee caused by the resignation of William H. Hevey.

Members of the Winchester Fire Department went through a snappy ladder drill in the rear of the Central Station Monday evening to keep the men accustomed to the night work which may come at any time. Tuesday the hose lines were pressure tested to guard against leaky couplings and weak spots in the fabric.

Officer John Noonan took into custody last Friday noon a Charlestown man whom he found lecturing to an interested group of high school pupils near the corner of the Parkway and Main street. The authorities while having no desire to curtail free speech felt that the bottle of "hair tonic" which was discovered upon the person of the alleged lecturer was just a bit too high in alcohol content to permit his being left longer at large.

Cards are out for the wedding of Miss Gervan D. Skilling, daughter of Mr. and Mrs. John Skilling of Lloyd street, and Curtis Caldwell, son of Mr. and Mrs. John A. Caldwell, which is to take place on this Saturday evening at the home of Miss Skilling's parents.

During the absence from duty of Chief of Police William R. McIntosh, Lieut. John A. Harrold is acting chief of the department.

We are now carrying the well known "Spad" golf balls at 65c, 3 for $1.75. Wilson the Stationer.

FLORENCE CRITTENTON LEAGUE

A board meeting of the Florence Crittenton League was held Wednesday morning, Sept. 28 at the home of the President, Mrs. F. C. Alexander, Lakeview road, where the coming events of the year were discussed and arranged for. At 1 o'clock a luncheon was served by Mrs. Alexander and after a social time the meeting was resumed.

A calendar giving the dates of meetings and the speakers will soon be sent to each member and it is earnestly hoped that all meetings be well attended. Special stress is put on the sewing meetings which are held alternate months and as there is much to be done large attendance is desired. Meetings begin at 10 o'clock, members bringing box luncheon. Coffee will be served.

The December meeting which is to be held in Unitarian Hall is of special interest. Emma Fall Schofield, Assistant Att'y. General, a speaker of great ability is to talk on "Broken Homes." Each member is urged to attend and invite a guest so that there may be a large gathering to greet Mrs. Schofield.

Members are asked to save their rummage for a sale to be held later on in the year.

Information regarding date and when to send things will be given later. Please keep this in mind to save for this sale.

Anyone having books that they have read and would like to pass on to others may send to Mrs. W. Holbrook Lowell, 4 Lakeview road. These are to be sold for a small sum before each regular meeting and the proceeds used for funds for Winchester Room at the Crittenton Home.

A large membership for this very worthy Society is much desired and each member is asked to speak to at least one person who will become a member.

The officers for this year are as follows:

President Mrs. F. C. Alexander.
Vice President Mrs. W. Holbrook Lowell.
Corresponding Secretary Mrs. S. H. Taylor.
Recording Secretary Mrs. B. R. Gage.
Treasurer Mrs. W. H. Balcke.
Director for 3 Years—Mrs. D. W. Estabrook.
Director for 2 Years Mrs. C. W. Jones.
Director for 1 Year Mrs. R. C. Miller.

SCHOOL DEPARTMENT NOTES

The evening schools will open at the Lincoln School on Monday, Oct. 17. The evening school will be continued for 20 weeks and will offer two classes Americanization for those who desire to learn to read and write the English language and for those desiring preparation looking forward to obtaining citizenship papers. There will also be a class in the common academic subjects for those pupils who for some reason or other left school early.

The School Department is interested in helping people obtain further education either by courses offered in the evening school or by assisting in the placement of pupils elsewhere. There has never been a sufficient number of pupils to warrant the opening of the High School in the evening for several courses. The Department, however, can be of assistance in placing individual pupils in Boston or in nearby communities where there is sufficient demand for several types of courses. The Superintendent of Schools will be glad to confer with anyone desiring increased educational opportunities in the evening.

A very interesting booklet has been received by the George Washington School from the Imegasaki Junior Red Cross, Niigataken, Japan. The letter accompanying the interesting booklet is as follows:

To Our American Friends Across the Ocean:

Dear Friends:

To initiate our acquaintance with our unknown friends in America, we are sending just a few drawings and compositions of our students. May you receive them, although humble, with the same affection as that with which we send them.

Like all foreign students, we have studied about your country in Geography, but we would like to hear from you telling us more about it. We hope that you will write to us very soon, and tell us something about your country.

With our good wishes.

Sincerely yours,
The Imegasaki Junior Red Cross
Niigata Prefecture, Japan

This booklet was sent in reply to a very interesting booklet sent by the George Washington School describing the school and the Town of Winchester. The School Department consider of great importance this interchange of material between our own pupils and pupils of foreign countries. The projects themselves not only motivate the regular school work, but a spirit of understanding and sympathy with other peoples is being developed.

A TRIBUTE

To the Editor of the Star:

I would pay my slight tribute to a kindly considerate soul that has just passed on.

A year ago I came to reside next door to Louis Verlin and without standing on ceremony or waiting for an introduction, I shall never forget his cheery "good evening neighbor," or "good morning," which began immediately.

His was a generous nature—the fruit and vegetables of his garden he wished others to have a taste of.

While some of us feel inclined at times to shoo the children of the neighborhood, with their noisy games away from our premises, not so Louis Verlin and they seemed to make a rendezvous and be welcome on his land.

Even the birds were remembered by him.

From my bedroom window, it was interesting to see birds of all sizes enjoying the feast of bread crumbs and other foods that Mr. Verlin had set before them on the roof of his garage.

Those who knew Louis Verlin, even though slightly miss him and realize that his life was an example of those virtues of service and friendliness that we who linger yet a little may well endeavor to emulate.

Edward L. Burwell

Winchester, Sept. 30, 1927.

M. C. W. G. NOTES

Last evening a very pleasant party was enjoyed by the members and their friends at the home of Organist Mary McGrath. Her charming personality lent much to her role as hostess and her vocal selections rendered as a grand finale left nothing more to be given by way of entertainment.

Most impressive and significant exercises will be held at the Holy Ghost Hospital in Cambridge on Sunday afternoon at 2 o'clock when the new Cancer Wing, so-called, is to be dedicated. The Guilds of the Massachusetts Catholic Women take an especial pride and interest in this institution and while many other sources have lent their aid we feel we have helped in our small way toward the good work and we belive our members and their friends will want to be among those present on Sunday afternoon. This new Cancer Wing will in a measure fill the growing needs, or rather the past need, for such an institution and should be reguarded as a praiseworthy addition in our community. We all are aware of the good work which the Hospital has carried on for many years, rendering its aid modestly to those in need, and we know they will continue to help humanity in an even greater measure through the medium of this new Cancer Wing.

Incidentally there are 20 beds in this new wing, each bearing the name of a branch or the M. C. W. G.

The sympathy of the Guild is extended to sisters Agnes Harrold and May Sullivan in the loss of their daughter and sister.

NEWSY PARAGRAPHS

Lamping-Nolan Method shampoo, marcel, facial and scalp treatments. Patricia Beauty Shoppe, tel. 1645-W, over Knight's Drug Store.

Mrs. A. D. Radley is visiting at Chatham.

Mrs. Lewis Wadsworth, who has been spending the summer at Hyannisport, is to remain in Winchester for the winter, having taken the home of her brother, Mr. Kenneth Young, on Central street.

The Sennet Barber Shop is now open at 286 Washington street. Ladies hair a specialty. *

John F. Duncan, photographer, formerly of Winchester. Sittings made at your own home by appointment. Drop a card to 40 Porter street, Woburn and I will call. *

Miss Margery Aseltine, daughter of Mr. and Mrs. Frederick W. Aseltine of Cabot street enrolled in the freshman class at Boston University this fall.

Dr. and Mrs. H. J. Olmstead, after several years absence from town, are returning from the Hotel Wadsworth in Boston to make their home at 5 Lewis road.

Yesterday morning an automobile operated by Robert C. Smith of 32 Pond street, Stoneham, struck and killed a dog on Washington street at Webster street.

Miss Elizabeth DeCourcy, daughter of Fire Chief and Mrs. David H. DeCourcy of Westley street, has entered Boston University.

Fire Chief David H. DeCourcy and John P. Leonard of this town were among the bearers at the funeral of Mrs. Katherine T. Buckley of Arlington which was held Wednesday morning with a solemn high mass of requiem in St. Agnes Church, Arlington.

Captain E. S. Flaherty of the Fire Department was painfully injured while attending a fire on Pond street last evening. In some way as the Combination was manouvering into a vantage position at the fire Flaherty was struck and knocked down by the heavy machine. He was taken to the Winchester Hospital where he was attended by Dr. R. W. Sheehy who found his injuries not serious. He is expected to be able to return to duty in about a week.

"Dot" Bond, star girl athlete at the local high school for the past three seasons, has entered Dean Academy at Franklin this fall. She is the daughter of Mr and Mrs. A. M. Bond of Salisbury road.

Join Our Vacation Club

The Joy of a Summer Vacation Next Year Can Be Yours if You Plan Now

PUT AWAY A SMALL AMOUNT EACH WEEK AND WHEN NEXT SUMMER COMES YOU WILL HAVE THE MEANS FOR A HAPPY VACATION.

THE FIRST DEPOSIT MAKES YOU A MEMBER OF OUR VACATION CLUB.

NO DUES. NO BOTHER.

NEXT JUNE WE WILL HAND YOU A CHECK FOR THE FULL AMOUNT OF YOUR PAYMENTS, PLUS INTEREST.

Join Now---Today

Winchester National Bank

WINCHESTER NATIONAL BANK BUILDING
7-17 CHURCH STREET

AS FALL GROWS COLDER

Merode

KNIT UNDERWEAR

WILL KEEP YOU SNUG AND WARM

Its soft, fine yarns offer an impenetrable barrier to chilly blasts

EACH GARMENT IS HAND TAILORED
Fitting With Sleek Smoothness

A WEIGHT FOR EVERY WEATHER

A STYLE FOR EVERY WHIM

VISIT OUR RETAIL STORE

Winship, Boit & Co.

MANUFACTURERS OF

Merode and *Mero-Win* UNDERWEAR

Lake Street Wakefield, Mass.

ESTABLISHED 1865

BRYANT & STRATTON COMMERCIAL SCHOOL

THE FINEST EQUIPPED TRAINING SCHOOL FOR BUSINESS

Experienced Instructors

Graduates Always in Demand

Students Admitted Daily

Individual Instruction

COURSES FOR EVERY BUSINESS NEED

Send for New Bulletin giving complete information about courses or, if possible, visit the school

TELEPHONE KENmore 6789 PRINCIPAL J.W. BLAISDELL

334 Boylston St., Cor. Arlington St., Boston

NO CANVASSERS OR SOLICITORS EMPLOYED

What is Back of Your Savings Account?

An institution that pays you interest or dividends on your savings account, must use your money in order to produce the earnings.

How the money is used is important TO YOU.

Co-operative Banks produce earning by lending funds for home building and home buying, under first mortgage security. These loans must be reduced by the regular monthly payments of borrowers, so that the safety of each loan is constantly increasing.

The exceptional safety of this plan is proved by the excellent record of every co-operative bank in the State of Massachusetts.

WE ARE PAYING 5½% ON SAVINGS

Winchester Co-operative Bank

ERNEST R. EUSTIS, *Treasurer*

11 CHURCH STREET, WINCHESTER TELEPHONE 1078

WINCHESTER TRUST COMPANY

WINCHESTER MASS.

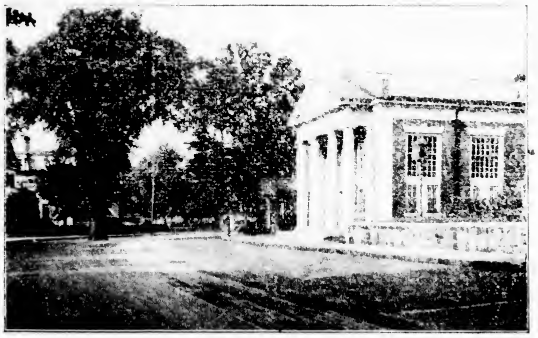

MEMBER OF THE FEDERAL RESERVE SYSTEM

CAPITAL	$100,000.00
SURPLUS	100,000.00
UNDIVIDED PROFITS over	72,000.00

On November 15, 1927 the Second (1942) Liberty Bonds are called for payment. On that date the interest stops. The United States Government offers in exchange a 3½% Five Year Treasury Bond callable in three years. The price in exchange is to be $100.00 and 12½ cents. This offer will remain open but a short time. If it is your wish we will assist in making the exchange of Bonds.

Directors

CHARLES E. BARRETT	RALPH E. JOSLIN	JAMES NOWELL
CUTLER B. DOWNER		WILLIAM L. PARSONS
JERE A. DOWNS		FRED L. PATTEE
GEORGE A. FERNALD		FREDERIC S. SNYDER
FREELAND E. HOVEY		CHARLES H. SYMMES

FOR SALE

A frame house on corner lot on West Side with approximately 8000 sq. ft. of land and about 10 minutes' walk from center. House contains 11 rooms and 2 baths, with hardwood floors throughout. Conveniently located to schools and churches. For information as to further details apply to

MRS. F. M. WHITE
Tel. Win. 0061 or 1376

UPHOLSTERING

Expert Work Absolutely Guaranteed
Our Prices Are the Lowest
H. OSCAR & CO.
121 Harvard Street Brookline
Tel. Aspinwall 8261
"We do cabinet making and refinishing"

If your Feet trouble you and want relief, call
STONEHAM 0702-R
C. R. Perry, The Foot Specialist will examine them free at your home.
f25-tf

FOR SALE

ONE PURE BRED SEALYHAM PUPPY, four months old, female. Price reasonable. Can be seen at 3 GLENGARRY, WINCHESTER. TEL. 1916.

JOHN F. CASSIDY
REAL ESTATE and INSURANCE
22 Water St., Winchester, Mass.
Telephone 0277
mh18-tf

MOTION PICTURES ANYTIME ANYWHERE
Ideal for Children's Parties
N. H. GROVER, 161 Summer St., Boston, Lib. 7540

LOST AND FOUND

LOST A [illegible] in Winchester. Finder please return to Star Office.

LOST Small Ivory Elephant vicinity [illegible] avenue, reward. Tel. Win. 1819.

HELP WANTED

WANTED Maid (white) for general housework, no washing. Tel. Win. 0852-M

WANTED An experienced laundress, white preferred, for two days a week. Tel. Win. [illegible]

TO LET

FOR RENT

IN WINCHESTER we have several nice rentals to offer, furnished and unfurnished, ranging in prices from $75 upward. Walter Channing, 50 Congress street, Boston. Tel. Hubbard 8230

TO LET Garage, electric lights, water, cement floor, 11 Fairmount street. Tel. Win. 0199-J mh6-tf

TO LET Two apartments, 7 Nelson street, key at Suite 1, rent $16-$20. Tel. Somerset 7669. jy15-tf

TO LET Garage space, light, heat and water, Main street near Lawson road. Tel. Win. 0024 s9-tf

FOR RENT Modern upper apartment at 569 Washington street, rent reasonable. Apply at 128 Forest street, tel. Win. 0639-W s23-2t*

TO RENT Six rooms with bath, rent reasonable. 209 Washington street, Winchester.

TO LET Large rooms furnished or unfurnished, desirable location. Tel. Win. 1915.

FOR RENT Four room apartment, pleasant location. Tel. Win. 1053-W

FOR RENT Attractive sunny modern, upper six room apartment, best location, now available, rent low, garage if desired. Tel. Win. 0451-R

TO RENT Room on bathroom floor, moderate price to quiet business man or woman, near Common. Tel. evenings Win. 0291-M

TO LET 2 rooms and kitchenette, very attractive location. Call Win. 0508 or 1862

TO LET Furnished room 181 Washington street. Tel. Win. [illegible]-W

FOR RENT Semi-detached house, Wedgemere section, between Wyman School and station, eight rooms, newly decorated, all modern improvements, open fireplace, garage. 3 Cottage avenue, Tel. Win. 0818-W *

TO LET Garage [illegible] street. Tel. Win. [illegible] $8 per month.

TO LET Furnished room, [illegible] minutes from center. Tel. Win. 1993-M

TO LET In North Woburn upper apartment of six rooms, [illegible] and modern improvements. Tel. Woburn 0413-J

FOR RENT Half of double garage, 10 Symmes road. Tel. Win. 1465

TO LET Furnished room with or without board. 18 Russell road.

TO LET 3 or 4 unfurnished rooms with heat, for light housekeeping, on bathroom floor. 11 Eaton street, inquire at 23 Eaton street or tel. Win. 0639-R

TO LET Two car garage, electric lights, water, cement floor, 11 Fairmount street. Tel. Win. 0199-J

TO LET A half of double house, best location in Winchester, five minutes to stores and depot, rent reasonable. Tel. Win. 1519-R

TO SUB-LET Apartment in Winchester Chambers, Suite 6, 75 Church street. Apply to Warner R. Butler, 59 Milk street, Boston, or to your own broker. Immediate occupancy.

TO LET Suite of living room and bedroom in private family for two business people or teachers, warm, sunny and recently redecorated, quiet neighborhood, handy to everything, board optional. Call Win. 0587-W

FOR SALE

FOR SALE Coon coat, size 38; has brocaded copper lining, large shawl collar, beautiful skins, in perfect condition; cost $325 last year, will sell for $150. Tel. Win. 1016-M.

FOR SALE

FOR SALE

BEAUTIFUL NEW HOUSE, seven large rooms and sunroom, all tile bath and shower, open fireplace, basement has lavatory, laundry and one car heated garage. About 9000 sq. ft. of land. A rare opportunity for someone. Cash payment $1500. Balance on easy terms. Please call at 163 HIGHLAND AVENUE or your broker if you wish.

FOR SALE Wood for fireplace and Stove $18 per cord. Cut to any length $2 extra. This is the very best hard wood on the market. We are taking orders for present and future deliveries. Roger S. Beattie, Harold avenue, North Woburn, tel. Woburn 0459.

FOR SALE Complete Oliver oil burner and [illegible] gallon tank, $100. Tel. Win. 1164-J

FOR SALE House and office furniture of all kinds at 12 Everett avenue. C. J. Warren.

FOR SALE Winchester Home. Best corner in Winchester, 10,000 ft. land, 10 room modern house, 9 Winthrop street, opposite High School. Small payment down and easy terms if desired. Tel. for appointment Win. 0590-J

FOR SALE Grapes for jelly. Phone Win. 0408-R or call after 4 o'clock at 11 Summer street, Winchester.

FOR SALE Herald G coal range in first class condition, can be connected with hot water boiler. Phone Win. 0551

FOR SALE Ripe quinces, $1 a peck. Tel. Win. [illegible]-M

USED FURNITURE FOR SALE Full size bed [illegible], 3 large [illegible], 2 Army cots, desk chair, kitchen chairs, 2 small rockers, couch, double runner, round wicker table. REAL POKER TABLE with green broadcloth center and individual compartments for chips, ash trays, etc. from Morris Park, N. Y. race track, andirons and fire place set, etc. 11 Fairmount street, tel. Win. 0199-J

FOR SALE OR TO LET Cottage house, 7 rooms and bath, hardwood floors, all improvements. Also for sale, Dutch Colonial, 6 rooms and bath, sun porch, hardwood floors, all improvements, high land, near new school. Call Win. [illegible] s23-2t*

FOR SALE Apples, McIntosh reds. W. H. Dotten, 12 Alben street. Tel. Win. 0726 s9-tf

FOR SALE Apples [illegible] and [illegible] per peck. Tel. Win. [illegible], [illegible] Alben street.

MISCELLANEOUS

PIAZZA CHAIRS Get our prices on reseating your old piazza chairs before buying new ones. Perry-Mystic 0371-J my13-tf

WANTED Is there wanted in Winchester or vicinity a faithful, conscientious New England[er] above middle age as companion or housekeeper for elderly person or couple? Free Oct. 20. Write Box K, Star office. s23-2t*

WANTED General second and green girls. Ayer's Agency and Taxi Service. Packard sedan for hire. Wm. A. Ayer, 41 Sylvester avenue. Tel. Con. s30-2t*

WANTED An elderly person or semi-invalid to enjoy my comfortable home, good food, beautiful surroundings and outlook. Remuneration according to care required. Mrs. Schofield, tel. Mystic 4806-W s30-2t

WANTED First class help; positions for general and second maids and mothers' helpers. Apply at Roberts' Employment Bureau, 525 Main street, tel. Win. 0429.

WANTED 2 or 3 rooms with kitchenette on [illegible] floor for 3 months. Tel. 1638-M

WANTED Several high priced positions now open for cooks, general and second maids. Help of all kinds furnished. Elmwood Employment Bureau, 25 Salem street. Tel. Win. 0522-R.

WANTED A family washing to take home. Please call after [illegible] p. m. Tel. Win. 1352-M.

SUNDAY SERVICES

UNITARIAN CHURCH

[illegible]

ALL SEATS ARE FREE

[illegible] Worship [illegible] Mrs. Weaver [illegible]

[illegible]

Wednesday, Oct. [illegible]

FIRST BAPTIST CHURCH

[illegible] Acting Pastor

[illegible] A. M. Morning Worship [illegible] by Rev. Herbert S. Johnson, D.D. [illegible] Topic, "The Tyranny of the Ten Commandments." Music by quartette and [illegible], Gospel Soloist.

12 M. Sunday School. Lesson Topic, [illegible]

[illegible] P. M. Y. P. S. C. E. Opening meeting [illegible] Miss Alice Bailey will be the leader. [illegible] Refreshments.

[illegible] P. M. Evening Worship with preaching by Dr. Johnson. Topic, "The Graveyard in Plymouth, Vermont," being an address based on a visit to the Coolidge family burial place in Vermont. Solos by Miss MacDonald.

Wednesday, 7.45 P. M. Midweek prayer service. Leader, Deacon Alex MacDonald.

It is hoped that a large number will recognize this "Go-to-Church" Sunday which is becoming more and more popular each year throughout the United States.

Thursday, 10-4. Meeting of Woman's League. Mrs. Charles A. Burnham, Chairman of Luncheon Committee.

FIRST CHURCH OF CHRIST, SCIENTIST

All Seats Free

Sunday, Sept. 25. "Reality."

Sunday School at 12 o'clock.

Service in the Church Building opposite the Town Hall, 10.45 a. m.

Wednesday evening meeting at 7.45.

Reading room in Church building. Open daily from 12 m. to 5 p. m. except Sundays and holidays.

METHODIST EPISCOPAL CHURCH

Corner Church and Dix street. Rev. H. William Hook, Minister. Residence, 30 Dix street, telephone 1590-M.

Sunday, 10.30 A. M. Morning Worship. The pastor will be assisted in this service by Rev. Webster H. Powell, Ph.D.

Sunday, 12 M. Sunday School. Mr. V. P. Clarke, Superintendent. The Men's Class will meet as usual in the upper vestry. Mr. A. O. Nichols will teach the class. Rally Day will be observed in the Social Hall and a special program will be provided.

Sunday, 6 P. M. Epworth League service. All the young people are invited to attend and take part in this service of young people.

Sunday, 7 P. M. The regular evening service. A good praise service will be assured by the cooperation of our new Chorus Choir. The pastor will preach. Everyone is welcome.

Wednesday, 7.45 P. M. Mid-Week service of praise and inspiration. The pastor will be in charge.

Tuesday, 6.30 P. M. Harvest Supper will be given in Social Hall, Winchester Methodist Episcopal Church under the auspices of the Ladies' Aid Society. A special entertainment will be given in connection with the supper.

Friday, 2 P. M. The Missionary Societies will meet at the home of Mrs. Walter Lancaster, [illegible] Elm street. Chapter 1 of "The Adventure of the Church" will be reviewed by Mrs. H. W. Hook.

Friday, 7.30 P. M. The Chorus Choir will meet in the Church under the direction of the new director.

CHURCH OF THE EPIPHANY

Rev. Truman Heminway, Rector, 3 Glengarry. Tel. Win. 1916.

Deaconess Lane, 34 Washington street. Tel. Win. [illegible]

Sexton, Wallace Murphy. Residence, 38 Washington street.

The Church is open for prayer daily from [illegible] A. M. to [illegible] P. M.

All seats free. Strangers cordially welcome.

[illegible]th Sunday after Trinity, Oct. 2.

Holy Communion 8 A. M.

Church School 9.30 A. M.

Kindergarten at 11 A. M.

Holy Communion and Sermon at 11 A. M.

FIRST CONGREGATIONAL CHURCH

Rev. Howard J. Chidley, D.D., Minister. Residence Fernway. Tel. 0071.

Rev. Morris J. Butler, B.D., Assistant Minister.

Sermon by the pastor, "What the Church Means to Winchester." Annual Family Day at Church.

Sunday School Hours: 10.30 a. m., Kindergarten and Primary Departments; 9.30 a. m. to 10.30 a. m., Junior Department; 12 m., Intermediate and Senior Departments.

Organ recital by our organist, Mr. Leonard, Sunday afternoon at 5 o'clock. Mr. Leonard has the reputation of being one of the finest organists in the vicinity of Boston. All music lovers will enjoy the service.

A discussion group is being formed for all those of High School age and over. Will those who wish to join please notify Mr. Butler.

Midweek worship Wednesday evening at 7.45. Mr. Chidley will be in charge and will speak on, "Summer Memories and Reflections."

The date of the opening banquet of the Parish House has been changed from Nov. 3 to Nov. 1 in order to accommodate Dr. Cadman.

The Directors of the Men's Club will meet immediately after morning service Sunday.

Regular meeting of the Mission Union in the vestry on Oct. 11 from 10 a. m. to 4 p. m. Board meeting at 11. Box luncheon in charge of the Social Committee at 12.30. Regular November meeting will be omitted.

[illegible] is requested to remember that [illegible] Summer Box luncheon occurs [illegible] on Wednesday, Oct. 5, at Mrs. Harrison Parker's, [illegible] Main street.

Opening meeting of the Western Missionary Society will be held in the small vestry on Thursday, Oct. 6 from 10 to 4. Please bring a box lunch and hot coffee will be served. This is the only sewing meeting before the Bazaar on Nov. 16 and 17. Please return any work taken home in June.

Young People's meeting at 6 o'clock. Refreshments at 5.30. Luncheon Box by Dr. Chidley.

SECOND CONGREGATIONAL CHURCH

[illegible] Washington street. Tel. [illegible]

[illegible]

CARD OF THANKS

We wish to extend our sincere thanks to our friends and neighbors for the beautiful flowers and the sympathy shown us during our recent bereavement.

JOHN J. BREEN and FAMILY

A WILD GOOSE CHASE

There is a similarity between the two words but Priv. Edwin S. Steinwedle, U. S. A., felt that there was sufficient difference to have prevented his making a needless trip to Winchester when his real destination was Winchendon.

Steinwedle's trouble started when his Ford touring car was stolen last week from his barracks at Fort Andrews, as he states, by another soldier, Priv. Henry Marion, attached to Fort Revere.

The former was notified Tuesday by the police of Station 6 in Boston that his machine had figured in an accident in Winchester on the previous day, so to Winchester Steinwedle came on Wednesday, seeking information and the whereabouts of his automobile.

After some little delay it was found that Steinwedle had been given the wrong steer. His car or what was left of it was at Winchendon, not Winchester, and the disgruntled soldier departed thither, doubtless feeling fortunate that he had not been directed to Winchester, Va. by the law at Station 6.

Established 1900

WATERFIELD BLOCK
COMMON STREET WINCHESTER

ARNOLD
The Florist

FLOWERS FOR ALL OCCASIONS

Member F. T. D.

Orders Telegraphed Anywhere

TEL. STORE 1765 HOUSE 1854

LOUISA F. PARKHURST
(and associate teachers)
PIANIST - TEACHER
(Exponent of Matthay System of Technic)
602 Pierce Building, Boston
138 Forest Street, Winchester
Telephone Win. 1370

VICTROLA, BRUNSWICK, CHENEY and EDISON REPAIRS
also
SEWING MACHINES and REPAIRS
J. W. CREAMER
TELEPHONE 1119-M
210 FOREST ST. WINCHESTER

First Class Upholstering
SLIP COVERS MADE TO ORDER
MATTRESSES
Repair Work a Specialty
H. J. ROSCOE
38 MAPLE ST., STONEHAM, MASS.
Telephone 0045-R
Reference ap8-tf Reasonable

BUY A
GAS ROOM HEATER
BEFORE THE COOL EVENINGS AND MORNINGS ARRIVE

You can put off starting your furnace for two or three months by paying a small deposit. Remainder on easy monthly payments.

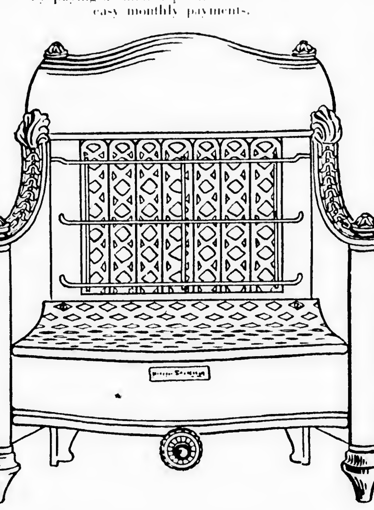

We have several types to choose from. Come to our display room and look them over.

ARLINGTON GAS LIGHT CO.
527 MAIN STREET, WINCHESTER

BOSCO METAL CEILINGS
are artistic and inexpensive and when installed over your old cracked plaster will end your ceiling troubles for ever.
Phone Haymarket 1730
or see samples at
BOSTON METAL CEILING CO.
27 Haymarket Sq., Boston

PUPILS WANTED
For Private French Lessons or Tutoring
MISS DOROTHY CONVERSE
Phone Andover 0231

HALLBERG BROTHERS
Painters
81 LORING AVENUE
TEL. WINCHESTER 1106-R
mh25-tf

CONVALESCENTS
AND INVALIDS may come to Oak Crest for care and to rest. Special attention to diet.
MISS PURDY
TEL. WIN. 1187
s16-tf

Auto Painting Duco Spraying
ROBERT W. DOVER
DENTS REMOVED AND LIGHT REPAIRS
746 Main St. Winchester, Mass.
TEL. 0658

KARL SWITZER
PIANIST and TEACHER
Organist and Director, Winchester Unitarian Church is accepting limited number of pupils in Winchester.
TEL. CENTRE NEWTON 0711-R
s16-tf

SOMERVILLE THEATRE

"Ghost Train" Proving Popular

We are turning them away at every performance of "The Ghost Train," a mystery melodrama in three acts by Arnold Ridley.

The cast of characters is as follows:

Richard Winthrop	Frank Coletti
Elsie Winthrop	Miss Dorothy Dudgeon
Saul Hodgkin	Howard Brown
Charles Murdock	Jack Talbot
Peggy Murdock	Miss Franqui Colburn
Miss Bourne	Miss Rita Davis
Teddie Deakin	Frank Roberts
Julia Price	Miss Tabatha Goodwin
Herbert Price	Robert Studin
John Sterling	Henry Crossen
Jackson	J. H. Doyle

There are several outstanding characters in "The Ghost Train," two of which are those of "Teddie Deacon, a seeming willy-willy-Englishman who furnishes much of the comedy and mystery of the piece, and "Miss Bonme," an excitable spinster who imbibes a bit too freely of the contents of "Teddie's" flask. Those who witnessed the work of Frank Roberts and Miss Rita Davis in these two parts were given an agreeable surprise. Many in the audience who saw the E. E. Clive production in Boston last year, expressed the opinion that as "Teddy," Roberts gave a more finished delineation of the character than did Clive himself. He was certainly immense.

Miss Davis's portrayal of the English spinster kept the audience in a continual roar. The scene in which she partakes of the "forbidden fluid" was screamingly funny and was admirably acted.

Howard Brown made his first appearance with the company in the role of Saul Hodgkin, station master at Clear Vale Junction. He handled the action of his part very acceptably, and will be a welcome addition to the organization.

Miss Tabatha Goodwin had a difficult role in the part of "Julia Price." Her work in the thrilling climax of the last act was all that could be desired.

Frank Coletti, as "Richard Winthrop" and Dorothy Dudgeon as his wife, "Elsie," handle their parts excellently, as do Jack Talbot and Miss Franqui Colburn in the characters of newlyweds.

Robert Studin and Henry Crossen help out in the mystery of the play and Director Doyle has a minor part as the sheriff. All three are always good.

"No, No, Nanette," Next Week

The first musical comedy of the season will be presented next week and Director Doyle has chosen the tuneful and mirthful "No, No, Nanette," a world-famous work which has had phenomenal success in 18 countries. The cast will be augmented by the Somerville Players' own chorus of dancing beauties. Gertrude De Mont, the charming wife of Manager Doyle and an old favorite here, will be seen in the comedy role of "Pauline." Lucy Petter, nationally known radio prima donna, will be another luminary in the already brilliant galaxy of stars and Charlotte McAvoy, who was in the original New York cast will be seen in her old role of "Winnie from Washington."

UNIVERSITY THEATRE

"Beau Geste" which has been described as the world's greatest melodrama will be the outstanding feature picture at the University Theatre for four days beginning Sunday. Based on the famous story of the French Foreign Legion by Percival C. Wren, with Ronald Colman in the title role supported by such artists as Alice Joy, Neil Hamilton, Noah Beery, Mary Brian and others, this magnificent production takes first rank among the screen successes of the season. In French, "Beau Geste" means "the beautiful gesture" Applied to the picture, it refers to Michael Geste's great sacrifice to save his aunt after she has sold the priceless "Blue Water" saphire and feels that upon her husband's return he will, sooner or later, discover the fake which has replaced it. Michael steals the imitation and lights out for the Legion—and oblivion. His two younger brothers, Digby and John, not willing to let "Beau" have all the fun and pleasure of doing a little favor for their aunt, bolt, too. And thereby hangs the tale! Playing Sunday, Monday, Tuesday, Wednesday at the University Theatre, Harvard Square.

For the last three days of the week the pictures are "The Country Doctor" and Rin-Tin Tin in "Tracked by the Police." "The Country Doctor" is one of the best rural picture dramas produced since "Way Down East." The star is Rudolph Schildkraut who plays the faithful old family physician. He is supported by Junior Coghlan, Virginia Bradford and other noted players.

HE BET ON DEMPSEY!

At 1 a. m. last Friday morning Officer Henry Dempsey of the police came upon a man trundling a wheelbarrow laden with vegetables along Cambridge street. Thinking that the man might not be entirely above suspicion the patrolman questioned him. The man refused to answer but finally by the use of high signs of various kinds convinced the policeman that he would write an explanation of his nocturnal toil. By the light of Officer Dempsey's bullseye the perspiring individual inscribed the following: "I bet on Dempsey. I lost and must wheel this barrow of vegetables from Billerica Center to Central Square, Cambridge, without speaking to anyone." The man had started immediately after the fight and doubtless thought his journey longer than the count Tunney took in the much talked of 7th.

Self-Improvement

There are few pleasures to be compared with that sense of growing self-mastery—of increased purposefulness and effectiveness in our daily lives which is the reward of frequently thwarting and contradicting our lower selves.—Dean Inge.

GRANADA THEATRE

"Rolled Stockings," Paramount's "youth" picture has everything—a thrilling college crew race, some exciting automobile scenes, snappy comedy, a good love story and pep. It is healthy youth at their best and will be the attraction the beautiful Granada Theater in Malden will offer for the rest of this week. It is happy entertainment by a snappy crowd of youngsters. James Hall and Richard Arlen, hardly along in their twenties, typical college undergraduates, have the principal male roles; Louise Brooks, brunette beauty, who has scored a hit in several pictures this season, is the heroine; and the vamp is played by blonde Nancy Phillips. Relieving the dramatic moments of the story is a policeman (El Brendel) who blusters and threatens the young violators of the town ordinances, but whose heart remains in the right place. It is one of the best comedy characterizations he has done since entering pictures. James Hall and Richard Arlen play the parts of brothers who fall for the same girl, who, in this case, is Louise Brooks. The regular five act vaudeville bill will also be presented today and Saturday.

"The Climbers," an adaption of the stage success by Clyde Fitch, with a remarkable cast that includes Irene Rich, Forrest Stanley, Myrna Loy, Nigel Barie, Flobelle Fairbanks and Anders Randolph, is coming to the Granada for three days starting next Monday. "The Climbers" is a historic melodrama of the Court of King Ferdinand VII of Spain. Later the scenes change to America. The story is vital and thrilling and suffused with a glow of life and a glamor which goes with all pictures in which Miss Rich appears. No one who likes red-blooded, out-in-the-open, shooting, hard-riding drama will care to miss seeing "The Climbers." The five-act bill of vaudeville, together with the Granada Symphony Orchestra and Roy Frazee, organist, will also be presented the first three days of next week.

BOWDOIN SQ. THEATRE

Plenty of bright and sparkling comedy will be found at the Bowdoin Monday where the management will offer a bill of picture and vaudeville excellence. The Warner Brothers present Syd Chaplin, the famous screen comedian in "The Missing Link," one of the biggest screams in filmland in which the famous funmaker will have a role which will keep the audience in a merry mood. Mr. Chaplin is now considered a comedian of rare ability and a real rival of the famous Charlie. Another picture offering of worth will be the Metro-Goldwyn-Mayer feature entitled "California," which is founded on Peter B. Kyne's story of adventure. It unfolds the story of a handsome Spanish beauty who held a man in her power. It is truly a romance of outdoor life with the big roles taken by Tim McCoy and Dorothy Sebastian. Hal Roach will offer "Sugar Daddies" with Stan Laurel and the Pathe News together with five vaudeville specialties will round out a most attractive program. World series returns will be given beginning Wednesday. Wednesday is opportunity night with bargain vaudeville every Friday night. Concert Sunday at 3 comprising pictures and vaudeville. Free parking service to all Bowdoin patrons.

ST. JAMES THEATER

"The Mystery Ship" Will be the Attraction Next Week

A shot in the dark—a hair-raising scream—and two solid hours of mystery, leavened by flashes of humor—such is the background of "The Mystery Ship" which will be given next week by the Keith-Albee stock company at the St. James Theatre. The leading roles will be taken by J. Glynn McFarlane and Ruth King, leading man and woman of the company.

The play was written by Edgar M. Schoenberg and Milton Silver and was first produced in the Garrick Theater in New York. It was the sensation of the season, for it is full of gruesome chills, yet has a full quota of humor to relieve the suspense.

The murder occurs before the curtain goes up and for the next three acts the whole play revolves around the hunt for the murderer, and the motive. No one could escape, for the whole action takes place on the steamship Monogolia, two days out of New York for Southampton.

There are unexpected twists in the drama, hair-raising screams and many laughs before the mystery is solved. The solution is quite unexpected and comes as a shock to the audience. In turn every member of the passenger list is suspected and with reason, but the final twists which lead to the solution come with breathtaking suddenness. The play moves with speed throughout and holds the audience spellbound.

WINCHESTER "CASEYS" ELECT

At last Monday's meeting of Winchester Council, Knights of Columbus, the following officers were elected to serve for the ensuing year:

Grand Knight Arthur King.
Deputy Grand Knight Arthur Day.
Recording Secretary Harry Ferrulo.
Treasurer Eugene P. Sullivan.
Advocate Michael C. Ambrose
Trustees Henry Murphy, Michael Meskell
Delegate to State Convention Daniel F. Doucen
Alternate Delegates Luke P. Glendon and Frank Rogers
Inside Guard Addilloe J. LaForte.

The installation of officers will be held on Monday evening at 8.

Not Longfellow's Creation

It is said that Evangeline and Gabriel, made immortal by Longfellow, were real characters and that they married and lived many years in Philadelphia, where they are supposed to be buried.

War and Peace

Peace is the happy, natural state of man; war his corruption, his disgrace.—Thomson

PIRAEUS: GATEWAY OF ATHENS

In an effort to develop the commerce of Greece, the government has decided to declare a free zone in the port of Piraeus, says a bulletin from the Washington, D. C., headquarters of the National Geographic Society.

Piraeus occupies a peninsula that extends two miles out into the Gulf of Aegina. It is the chief port and chief distributing center of Greece, but it is perhaps better known as the seaport of Athens. Piraeus' proximity to the capital causes the seaport to lose its individual prestige, although it is a separate and important municipality, rivaling Athens in size, if not in history.

Hums With Industry and Trade

While Athens has been the stronghold of the aristocratic and conservative element in Greece, the citizens of Piraeus have been devoted to industry and trade. Many of the nearly 100,000 inhabitants are employed in the numerous flour, cotton and weaving mills, engineering and ship-repairing works, and tanning and needle factories. But the principal business of the city is shipping.

Piraeus really has three natural harbors, the largest one on the northwest side of the peninsula being the important anchorage of vessels of deep draft while the other two on the southeast are less valuable basins for small craft.

The larger harbor is the finest in Greece. It is protected from the sea by long breakwaters built so close together that hardly more than one vessel can enter the harbor at a time. Once inside, one sees a broad expanse of water as smooth as a lake, surrounded by a wide quay that is almost invisible from approaching steamers, due to the presence of hundreds of small craft that are docked there.

Piraeus ranks close to Marseille, Naples and Genoa in commercial importance in the Mediterranean. The large ocean-going vessels plying between eastern and western Europe make it a port of call while Piraeus is an important stop for smaller coastwise craft that are able to use the narrow Corinth Canal connecting the Gulf of Corinth with the Gulf of Aegina. The 4-mile waterway that was opened the latter part of the last century completely severs Greece, making a through waterway from the Aegean to the Ionian Sea and Mediterranean. The eastern mouth of the canal is less than 50 miles from Piraeus.

First Planned by Hippodamus

Athens, the destination of nearly all passengers who land at Piraeus who are not trade-bent, is about five miles northeast of the peninsula. Tourists usually stop to enjoy the bustle of the commercial activity of the city and are impressed with the wide streets and numerous parks in such an ancient city. But, unfortunately, they find little evidence of the plan of Hippodamus of Miletus who originally planned Piraeus and who later laid out Rhodes. Several times in its early history Piraeus fell before invaders, some of whom left it in ruins.

It takes only 20 minutes to make the run to the Acropolis by electric tram but tourists often prefer to make the journey in an hour's delightful drive, the carriage road following one of the old walls built by Pericles that connected the ancient naval base with the famed center of Attic culture.

Once Disappeared from Map

Piraeus owes its beginning to Themistocles, "big navy advocate" of the Athenians, nearly 500 years before the Christian era. He urged the Athenians to remove the naval base from the unprotected shores of the Bay of Phaleron where it was open to the attack of the Persians and hostile inhabitants of the Aegina Island, to the peninsula. He was unsuccessful until 10 years later a rich vein of silver was unearthed at Laurium (now Ergasteria) that placed a large sum of money at the disposal of the state. Themistocles induced the state to spend the new riches to increase the navy and, with 200 boats, he routed the Persians at Salamis. His victory justified his policies and Piraeus was made the new base of Athenian sea power. Later Themistocles went so far as to attempt to persuade the state to desert Athens for the seaport.

Piraeus was completely destroyed by Sulla, the Roman general in 86 B. C., and began to decay. For centuries its name even disappeared from the map and in its place appeared "Porto Leoni" a fishers' village, which derived its name from a figure of a lion that stood there until the Venetians took it away in the 17th century. It was not until Greece threw off the yoke of the Turks and Athens was again made the capital of New Greece in 1834 that Piraeus again lifted its head and challenged European seaport cities.

Twice in recent years Piraeus has been in the spotlight. In 1916 the Allies towed the battleships of Greece's modern navy out of the port of Piraeus to prepare them for action, and five years ago, the port city was the haven of thousands of Christians and Moslems from Asia Minor, who made up history's greatest trek.

CAPE VERDE ISLANDS

Once Land of Volcanoes, Now Busy Trading Posts

The Cape Verde Islands, famous as one of the stopping places of Vasco da Gama during his epoch making voyage to India, and more recently in the spotlight as a landing place for transatlantic flyers, has developed its trade to a point where the State Department has announced the establishment of a new consulate on the Island of Sao Vincent (St. Vincent), says a bulletin from the Washington, D. C. headquarters of the National Geographic Society.

St. Vincent is one of the 14 islands of the Cape Verde group which form a crescent about 300 miles west of Dakar, the easternmost city on the African continent. Porto Grande, capital of St. Vincent and one of the few large port towns in the islands, is the probable location of the new office. Porto Grande is built in a well protected location with high mountains at its back and in front the massive heights of the Island of St. Anthony almost shutting in a wide, deep harbor from the sea.

Largest Island Smaller Than Los Angeles

The 14 islands could be placed on the State of Rhode Island and only a few rugged edges would extend over the borders, continues the bulletin. Sao Thiago (St. Jago), the largest of the Cape Verdes, is slightly smaller in area than the city of Los Angeles, while the smallest island is measured by square yards.

The Governor General, appointed by the Portuguese government resides at Porto Praia on St. Jago, a city of about 3500 inhabitants, most of whom are negroes. Porto Praia rivals Porto Grande in commercial importance. Unlike the St. Vincent capital, which is built from tidewater up the mountainside, Porto Praia occupies a tableland about 100 feet above the water's edge, with three roads approaching it from red painted docks. It was at St. Jago that Vasco da Gamma stopped before sailing around the Cape of Good Hope.

Fresh Water a Luxury

All the larger islands are inhabited, the majority of the population being quartered in compactly built villages and towns built in small recesses in the steep mountainsides, overlooking the sea. But it is in the interior of the larger islands that one finds the real native life of the Cape Verdes. It is said that the ancestors of these people of the interior once lived along the seashore. But for a hundred years after Spain took control of the islands, the Cape Verdes were plundered by pirates. During this period the inhabitants fled to the valleys from which they seldom emerged except to trade. Most of these valley people are black but one often notes Portuguese features. They speak a poor quality Portuguese which is difficult for the European to understand.

Like Greenland, the name Cape Verde, Africa, and in good English means "Green Cape" but there is little on the islands to suggest that the Cape Verdes deserve to be called "Cape Green Islands." Here and there along the shore and in a few interior valleys are patches of fertile land, but rocks and sand claim the greater portion of the area. Fresh water has always been a luxury, lack of which has caused serious famines in the past.

That the natives make the best of their barren islands is indicated by the fact that they produce indigo, coffee, castor beans, fruits, tobacco, poultry, potatoes and yams. Salt is also an important product. Many of the inhabitants who are not employed in agriculture or shipping, are good fishermen and adept in making rum, curing fish and manufacturing straw hats and seats.

Once Slave Station

When the islands were discovered more than 500 years ago by two Portuguese sea captains, they were devoid of human life. The only excitement was the occasional overflowing of a volcanic crater. The latest eruption occurred in 1680.

For more than 200 years, the Cape Verdes bilt up a flourishing trade and became Portugal's principal outpost of trade with Africa. Until the middle of the last century the natives reaped a harvest from the African slave trade. This probably accounts for the majority of negroes in the present population of about 140,000. Those inhabitants who are not black are Portuguese or of mixed blood.

In the early days when New England was famous as a whaling center, many of the crews of the whalers were recruited in the Cape Verdes. Those who did not return to the islands settled in southeastern Massachusetts in the vicinity of New Bedford. "Bravoes," the name by which they are sometimes known, comes from the name of the island from which most of the recruits migrated—Brava, the southwesternmost island of the Cape Verde group.

Nothing approaches them—the Darwin cobalt high speed steel razor blade. Wilson the Stationer.

Now He Knows Better

Man (explaining how his face became badly bruised)—I told another man he had not the heart of a white mouse.

INTERNATIONAL SCHOOL OF INTERIOR DECORATING

THIS is the only school of this character with instruction applied directly to orders giving an opportunity to earn as you learn. Call any Monday at 2 or 8 p. m. Part or full time, Saturdays and Sundays. Day and evening classes. Address J. MURRAY QUINBY, 462 Boylston Street, Boston.

s23-4t

A New Plan For

Telephone Bills

A new plan for billing telephone service will be put in practice NEXT MONTH in this territory. Briefly, it is this:

Instead of sending out all bills at the end of each month, the work will be split up into periods. Six batches of bills will be sent out: dated respectively the 5th, 10th, 15th, 20th, 25th and the last day of the month.

WINCHESTER SUBSCRIBERS

will be billed as of the

15th

How the new plan will work in your case is explained carefully in "Between Ourselves," our monthly talk with subscribers. You will find it enclosed with the September 30 bills—last under the old plan—now in the mails. In the interest of good mutual understanding, we ask you to read this folder, and to note especially the way the various items of your telephone service are to be brought up—all even—to the new billing date.

New England Telephone and Telegraph Company

E. H. ANDREWS, Manager

LESS · ASHES — MORE · HEAT

The Ideal Household Fuel

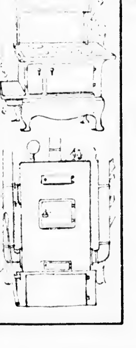

that answers every household heating problem better—and more economically!

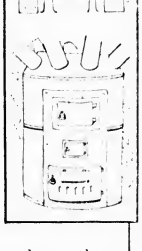

The small quantity of ashes, the absolute freedom from clinkers, the exceptional heating qualities and the reasonable cost, together with the fact that WHITE OAK COAL can be burned with excellent results in the furnace, hot water or steam heater, cook stove or open grate, makes WHITE OAK the ideal household fuel for New England.

Order this "more heat—less ash—less cost" coal today from

J. F. WINN CO.

957 Main Street Tel. Win. 0108

WHITE OAK COAL

More Heat at Less Cost

MORE · HEAT — LESS · ASHES

Hood's Second Step For Fine Milk

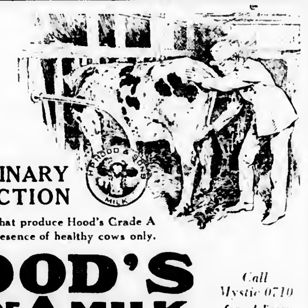

VETERINARY INSPECTION

of the herds that produce Hood's Grade A insures the presence of healthy cows only.

HOOD'S GRADE A MILK

FINE MILK, PROPERLY PASTEURIZED

Call Mystic 0710 for delivery tomorrow.

NOTICE IS HEREBY GIVEN that the subscriber has been duly appointed executrix of the will of Harry A. Norton, late of Winchester, in the County of Middlesex, deceased, testate, and has taken upon herself that trust by giving bond, as the law directs. All persons having demands upon the estate of said deceased are hereby required to exhibit the same; and all persons indebted to said estate are called upon to make payment to

KATHARINE C. NORTON, Executrix
6 Tepey Street, Winchester, Mass.
September 15, 1927 23-3t

NOTICE IS HEREBY GIVEN that the subscriber has been duly appointed executor of the will of Anna P. Clark late of Winchester, in the County of Middlesex, deceased, testate, and has taken upon himself that trust by giving bond as the law directs.

All persons having demands upon the estate of said deceased are hereby required to exhibit the same and all persons indebted to said estate are called upon to make payment to

CHARLES H. TYLER, Executor
(Address)
11th Floor, Ames Building,
Boston, Massachusetts.
September 21, 1927 s23-3t

(D. P. U. ...)
THE COMMONWEALTH OF MASSACHUSETTS
In Department of Public Utilities
Boston, September 22, 1927

On the petition of Arlington Gas Light Company for approval of an issue of additional capital stock of the par value of $160,000 to pay its floating indebtedness incurred in retiring its bonds and in making additions to plant and equipment and to pay for further additions to plant and equipment, the Commission of the Department of Public Utilities will give a public hearing to all parties interested at its hearing-room, 166 State House, Boston, on Tuesday, the fourth day of October next, at ten-thirty o'clock in the forenoon.

And the petitioner is required to give notice of said hearing by serving a copy hereof upon the respective chairmen of the Selectmen of Arlington, Belmont and Winchester seven days at least prior to the date of said hearing, by publishing a copy hereof in the Arlington Advocate, the Belmont Citizen and the Winchester Star, in each of said papers once at least prior to the date of said hearing, and to make return of service and publication at the time of hearing.

By order of the Commission,
(Signed)
ANDREW A. HIGHLANDS,
Secretary

COMMONWEALTH OF MASSACHUSETTS
MIDDLESEX, SS. PROBATE COURT

To all persons interested in the estate of Jane Ripley Herrick late of Winchester in said County, deceased.

WHEREAS Rufus F. Herrick and Charles H. Herrick the administrators with the will annexed of the estate not already administered of said deceased, have presented for allowance, the second account of their administration upon the estate of said deceased.

You are hereby cited to appear at a Probate Court, to be held at Cambridge in said County, on the seventeenth day of October A. D. 1927, at ten o'clock in the forenoon, to show cause, if any you have, why the same should not be allowed.

And said administrators are ordered to serve this citation by delivering a copy thereof to all persons interested in the estate fourteen days at least before said Court, or by publishing the same once in each week, for three successive weeks, in The Winchester Star a newspaper published in Winchester the last publication to be one day at least before said Court, and by mailing, post-paid, a copy of this citation to all known persons interested in the estate seven days at least before said Court.

Witness, JOHN C. LEGGAT, Esquire, First Judge of said Court, this twenty-sixth day of September in the year one thousand nine hundred and twenty-seven.

LORING P. JORDAN, Register
s30-3t

Winchester, Mass., Sept. 12, 1927

TO THE BOARD OF SELECTMEN OF THE TOWN OF WINCHESTER. The undersigned respectfully petitions for a license to keep, store and sell

GASOLINE

2,500 gallons in an underground tank which garage and tank is to be located on the land in said Winchester situated on Cross Street and numbered 18 thereon, as shown upon the plan filed herewith and certifies that the names and addresses of all owners of record of land abutting the premises are as follows:

Abutters: Bertie Emerson, 14 Cross Street, Metropolitan Water Works, 16 Cross Street.

FRANK A. GOODHUE,
18 Cross Street

Town of Winchester, in Board of Selectmen, Sept. 26, 1927. On the foregoing petition it is hereby ORDERED that a public hearing thereon be held on Monday the 10th day of October 1927 at 7.48 p. m. in the Selectmen's Room in the Town Hall Building, that notice thereof be given by us at the expense of the applicant, by publishing a copy of said petition, together with this order in the "Winchester Star" at least seven days before said date and that notice of the time and place of said hearing be given by the applicant by registered mail, not less than seven days prior to such hearing, to all owners of real estate abutting on the land on which such license, if granted, is to be exercised.

A true copy
Attest
GEORGE S. F. BARTLETT,
Clerk of Selectmen

Winchester, Mass., Sept. 26, 1927

TO THE BOARD OF SELECTMEN OF THE TOWN OF WINCHESTER. The undersigned respectfully petitions for a license to keep

GASOLINE

15 gallons in motor vehicles while in private garage which garage is to be located on the land in said Winchester situated on Madison Avenue West and numbered Lt. 16 thereon, as shown upon the plan filed herewith and certifies that the names and addresses of all owners of record of land abutting the premises are as follows:

Abutters: A. T. Sweetser, 298 Main Street, J. A. Laraway, 310 Main Street, H. Arthur Hall, 7 Madison Avenue West.

J. ARTHUR CRAWFORD,
28 Eastman Road,
Somerville

Town of Winchester, in Board of Selectmen, Sept. 26, 1927. On the foregoing petition it is hereby ORDERED that a public hearing thereon be held on Monday the 10th day of October 1927, at 7.40 p. m. in the Selectmen's Room in the Town Hall Building, that notice thereof be given by us at the expense of the applicant, by publishing a copy of said petition together with this order, in the "Winchester Star" at least seven days before said date and that notice of the time and place of said hearing be given by the applicant by registered mail, not less than seven days prior to such hearing, to all owners of real estate abutting on the land on which such license, if granted, is to be exercised.

A true copy
Attest:
GEORGE S. F. BARTLETT,
Clerk of Selectmen

Winchester, Mass., Sept. 23, 1927

TO THE BOARD OF SELECTMEN OF THE TOWN OF WINCHESTER. The undersigned respectfully petitions for a license to keep

GASOLINE

10 gallons in motor vehicles while in private garage which garage is to be located on the land in said Winchester situated on Lot 9 Woodside Road and numbered thereon, as shown upon the plan filed herewith and certifies that the names and addresses of all owners of record of land abutting the premises are as follows:

Abutters: Mrs. I. Waters, 49 Wildwood Street.

B. H. THOMPSON,
24 Francis Street, Waverley

Town of Winchester, in Board of Selectmen, Sept. 26, 1927. On the foregoing petition it is hereby ORDERED that a public hearing thereon be held on Monday the 10th day of October 1927 at 7.45 p. m. in the Selectmen's Room in the Town Hall Building, that notice thereof be given by us at the expense of the applicants, by publishing a copy of said petition, together with this order, in the "Winchester Star" at least seven days before said date and that notice of the time and place of said hearing be given by the applicant by registered mail, not less than seven days prior to such hearing, to all owners of real estate abutting on the land on which such license, if granted, is to be exercised.

A true copy
Attest
GEORGE S. F. BARTLETT,
Clerk of Selectmen

COMMONWEALTH OF MASSACHUSETTS
MIDDLESEX, SS. PROBATE COURT

To the heirs-at-law, next of kin and all other persons interested in the estate of George S. Eddy late of Winchester in said County, deceased.

WHEREAS, a certain instrument purporting to be the last will and testament of said deceased has been presented to said Court, for Probate, by Joseph T. Eddy and Eleanor F. Reed who pray that letters testamentary may be issued to them, the executors therein named, without giving a surety on their official bond.

You are hereby cited to appear at a Probate Court, to be held at Cambridge in said County of Middlesex, on the third day of October A. D. 1927, at ten o'clock in the forenoon, to show cause, if any you have, why the same should not be granted.

And said petitioners are hereby directed to give public notice thereof, by publishing this citation once in each week, for three successive weeks, in The Winchester Star a newspaper published in Winchester the last publication to be one day, at least, before said Court, and by mailing post-paid, or delivering a copy of this citation to all known persons interested in the estate, seven days at least before said Court.

Witness, JOHN C. LEGGAT, Esquire, First Judge of said Court, this tenth day of September in the year one thousand nine hundred and twenty-seven.

LORING P. JORDAN, Register
s16-3t

COMMONWEALTH OF MASSACHUSETTS
MIDDLESEX, SS. PROBATE COURT

To the heirs-at-law, next of kin and all other persons interested in the estate of George W. Graves late of Winchester in said County, deceased.

WHEREAS, a certain instrument purporting to be the last will and testament of said deceased has been presented to said Court, for Probate, by Adelaide V. Graves who prays that letters testamentary may be issued to her, the executrix therein named, without giving a surety on her official bond.

You are hereby cited to appear at a Probate Court, to be held at Cambridge in said County of Middlesex, on the fourth day of October A. D. 1927, at ten o'clock in the forenoon, to show cause, if any you have, why the same should not be granted.

And said petitioner is hereby directed to give public notice thereof, by publishing this citation once in each week, for three successive weeks, in The Winchester Star a newspaper published in Winchester the last publication to be one day, at least, before said Court, and by mailing post-paid, or delivering a copy of this citation to all known persons interested in the estate, seven days at least before said Court.

Witness, JOHN C. LEGGAT, Esquire, First Judge of said Court, this twelfth day of September in the year one thousand nine hundred and twenty-seven.

LORING P. JORDAN, Register
[illegible]

COMMONWEALTH OF MASSACHUSETTS
MIDDLESEX, SS. PROBATE COURT

To the heirs-at-law, next of kin and all other persons interested in the estate of Sarah McGee Dempsey sometimes known as Sarah A. Dempsey late of Winchester in said County, deceased.

WHEREAS, a certain instrument purporting to be the last will and testament of said deceased has been presented to said Court, for Probate, by Catherine V. Dempsey who prays that letters testamentary may be issued to her, the executrix therein named, without giving a surety on her official bond.

You are hereby cited to appear at a Probate Court, to be held at Cambridge in said County of Middlesex, on the tenth day of October A. D. 1927, at ten o'clock in the forenoon, to show cause, if any you have, why the same should not be granted.

And said petitioner is hereby directed to give public notice thereof, by publishing this citation once in each week, for three successive weeks, in The Winchester Star a newspaper published in Winchester the last publication to be one day, at least, before said Court, and by mailing post-paid, or delivering a copy of this citation to all known persons interested in the estate, seven days at least before said Court.

Witness, JOHN C. LEGGAT, Esquire, First Judge of said Court, this fifteenth day of September in the year one thousand nine hundred and twenty-seven.

LORING P. JORDAN, Register
s23-3t

MORTGAGEE'S SALE OF REAL ESTATE

By virtue of the power of sale contained in a certain mortgage given by Tony Anthony to Edward T. Harrington Co., a corporation duly organized and existing under the laws of the Commonwealth of Massachusetts and having its usual place of business at Boston, dated April 27th, 1927, recorded with Middlesex South District Deeds, Book 5091, Page 567, for breach of the conditions of said mortgage and for the purpose of foreclosing the same will be sold at public auction on the premises hereinafter described on Saturday, October 22, 1927, at 8 o'clock in the forenoon, all and singular the premises described in said mortgage as follows, viz:

The land in Winchester, Middlesex County, Massachusetts being the Lot No. 45, on plan entitled "Revised plan of a portion of Rangeley, Winchester, Mass., for the Boush-Adams Co., dated December 1, 1922 by Ernest W. Branch, C. E." and recorded with Middlesex South District Deeds, bounded and described as follows, viz:

NORTHWESTERLY by Rangeley Road one hundred fifteen and 84/100 (115.84) feet;

NORTHEASTERLY by Lot No. 5 on said plan one hundred twenty-four and [illegible] feet;

SOUTHEASTERLY by Lot No. 46 on said plan one hundred forty-[illegible] and [illegible] feet;

SOUTHWESTERLY by Meadowcroft Road one hundred (100) feet;

SOUTHWESTERLY again by the curved intersection of Meadowcroft Road and Rangeley Road thirty-two and 84/100 (32.84) feet and containing 15,235 square feet, or however otherwise said lot may be bounded, measured or described.

The above described premises are also shown as Lot 45 on Plan of Lot 45 Rangeley, Mass., dated April 21, 1927, Parker Holbrook, Engineer, to be recorded herewith and are conveyed subject to restrictions as appear of record and also to sewer easements and a prior mortgage for $11,500.

Said premises will be sold subject to said prior mortgage, all unpaid taxes, tax titles and municipal liens.

$500 will be required to be paid in cash by the purchaser at the time and place of sale, other terms to be announced at the time and place of sale.

EDWARD T. HARRINGTON CO.,
Mortgagee
One State Street, Boston, Mass.

Further information may be obtained of W. Allan Wilde, auctioneer, One State Street, Boston, Massachusetts. s30-3t

Winchester, Mass., Sept. 23, 1927

TO THE BOARD OF SELECTMEN OF THE TOWN OF WINCHESTER. The undersigned respectfully petitions for a license to keep

GASOLINE

10 gallons in motor vehicles while in private garage which garage is to be located on the land in said Winchester situated on Lot 7 Woodside Road and numbered thereon, as shown upon the plan filed herewith and certifies that the names and addresses of all owners of record of land abutting the premises are as follows:

Abutters: A. W. Friend, 47 Wildwood Street, Mrs. I. Waters, 49 Wildwood Street.

B. H. THOMPSON,
24 Francis Street, Waverley

Town of Winchester, in Board of Selectmen, Sept. 26, 1927. On the foregoing petition it is hereby ORDERED that a public hearing thereon be held on Monday the 10th day of October 1927 at 7.50 p. m. in the Selectmen's Room in the Town Hall Building, that notice thereof be given by us at the expense of the applicants, by publishing a copy of said petition, together with this order, in the "Winchester Star" at least seven days before said date and that notice of the time and place of said hearing be given by the applicant by registered mail, not less than seven days prior to such hearing, to all owners of real estate abutting on the land on which such license, if granted, is to be exercised.

A true copy
Attest
GEORGE S. F. BARTLETT,
Clerk of Selectmen

Winchester, Mass., Sept. 23, 1927

TO THE BOARD OF SELECTMEN OF THE TOWN OF WINCHESTER. The undersigned respectfully petitions for a license to keep

GASOLINE

10 gallons in motor vehicles while in private garage which garage is to be located on the land in said Winchester situated on Lot 10 Woodside Road and numbered thereon, as shown upon the plan filed herewith and certifies that the names and addresses of all owners of record of land abutting the premises are as follows:

Abutters: Mrs. I. Waters, 49 Wildwood Street, G. A. W[illegible], 10 Woodside Road, Edith M. Taten, 51 Wildwood Street.

B. H. THOMPSON,
24 Francis Street, Waverley

Town of Winchester, in Board of Selectmen, Sept. 26, 1927. On the foregoing petition it is hereby ORDERED that a public hearing thereon be held on the 10th day of October 1927 at 7.55 p. m. in the Selectmen's Room in the Town Hall Building, that notice thereof be given by us at the expense of the applicants, by publishing a copy of said petition, together with this order, in the "Winchester Star" at least seven days before said date and that notice of the time and place of said hearing be given by the applicant by registered mail, not less than seven days prior to such hearing, to all owners of real estate abutting on the land on which such license, if granted, is to be exercised.

A true copy
Attest
GEORGE S. F. BARTLETT,
Clerk of Selectmen

Monarch of Gems

Fred Wells, manager of Premier Mine No. 2, near Pretoria, South Africa, one day in [illegible] 1905, while on a stroll of inspection found what is known as the Cullinan diamond. It weighed 3032 [illegible] 13 [illegible] or [illegible].

2 P. M. to 10.30 P.M.
HARVARD SQUARE
UNIVERSITY THEATRE
CAMBRIDGE
SUN · MON · TUE · WED · OCT. 2 · 3 · 4 · 5
Ronald Colman in
"BEAU GESTE"
Jacqueline Logan in "FOR LADIES ONLY"
THU · FRI · SAT · OCT. 6 · 7 · 8
Rudolph Schildkraut in "THE COUNTRY DOCTOR"
A Big Story of an Unsung Hero
Rin-Tin-Tin in "TRACKED BY THE POLICE"
PHONE PORTER 4580 — FOR RESERVATIONS

FREE PARKING SPACE
Matinees 2:15
Evenings 8:00
CORIATY'S REGENT THEATRE
JAMES N. GOOKIN AT THE ORGAN
TEL. ARLINGTON 1420

Friday and Saturday, Sept. 30, Oct. 1
"TARZAN OF THE GOLDEN LION"
—also on the same bill—
"MATINEE LADIES" starring MAE McAVOY
Also Continued Chapter of "The King of the Jungle"
Latest News — Charleston Contest — Comedy

Monday and Tuesday, Oct. 3, 4
MADGE BELLAMY in "ANKLES PREFERRED"
—on the same bill—
"ROMANTIC AGE" with EUGENE O'BRIEN
Comedy — News

Wednesday and Thursday, Oct. 5, 6
"SLAVES OF BEAUTY" with OLIVE TELL
associate feature
"BLACK TEARS"
Latest Series of Wisecrackers—also Comedy and Other Educational Subject

STRAND THEATRE
WOBURN
The Theatre of Distinction
MATINEES DAILY AT 2.30 — EVENINGS AT 7.30

Friday and Saturday, Sept. 30, Oct. 1
COL. TIM McCOY in "CALIFORNIA"
Serial — Comedy

Monday and Tuesday, Oct. 3, 4
SALLY O'NEIL in "FRISCO SALLY LEVY"
co-feature
"BARBED WIRE" with POLA NEGRI
Pathe News — Comedy

Wednesday and Thursday, Oct. 5, 6
DOROTHY MacKAILL in "CONVOY"
co-feature
"THE SECRET STUDIO" with OLIVE BORDEN
4 ACTS OF HIGH CLASS VAUDEVILLE 4 - Showing at 9 o'clock

Friday and Saturday, Oct. 7, 8
LON CHANEY in "THE UNKNOWN"
co-feature
"SOFA CUSHION" with DOUGLAS McLEAN
Serial — Comedy

LOCATELLI'S
CAPITOL
YOUR HOME THEATRE
MASSACHUSETTS AVE. AT LAKE ST. ARLINGTON

Daily 2:15 and 8 P. M. — Holidays Continuous 2:15 to 10:30 P. M.
Seats Reserved For All Regular Evening Performances
Telephone for Reservations to Arlington 4340—4341

WEEK OF OCTOBER 3, 1927
Monday, Tuesday, Wednesday
LON CHANEY in
"THE UNKNOWN"
All LON CHANEY'S pictures are good but this is his BEST
Also—The Comedy Romance
"ON ZE BOULEVARD"
With LEW CODY and RENEE ADOREE
COMEDY — PATHE NEWS

Thursday, Friday, Saturday
CHARLIE MURRY, GEORGE SIDNEY in
"LOST AT THE FRONT"
A funny, peppy war comedy
—co-feature—
TIM McCOY and CLAIRE WINDSOR in
"THE FRONTIERS MAN"
COMEDY — PATHE NEWS

"BEAU GESTE" - OCT. 10, 11, 12
Use Our Free Parking Space Entrance on Lake Street

Bowdoin Sq. Theatre
Boston's Leading Resort for Ladies and Children Situated on Bowdoin Sq. Boulevard. Continuous from 10:30 A. M.
FREE PARKING SERVICE IN HUNTLEY'S GARAGE
Hawkins Street, Boston, Rear of Theatre
For Particulars Inquire at Box Office

ENTIRE WEEK BEGINNING MONDAY, OCT. 3
Warner Brothers Present
SYD CHAPLIN in
"THE MISSING LINK"
The screen's foremost comedian, creating 1000 real, hearty laughs
Metro-Goldwyn-Mayer Present
Peter B. Kyne's Story of Adventure and Romance
"CALIFORNIA"
With TIM McCOY and DOROTHY SEBASTIAN
She had him in her power—but her dark Spanish beauty had captured his heart long before. Crackling outdoor romance, by America's premier story writer.
Hal Roach Presents "SUGAR DADDIES" with Stan Laurel
Also Pathe News
5 VAUDEVILLE ACTS
World's Series Returns Beginning Wednesday
OPPORTUNITY NIGHT WEDNESDAY—Extra Acts
BARGAIN NIGHT FRIDAY—Extra Acts
SUNDAY, OCT. 2 AT 3—Constance Talmadge in First National's "Venus of Venice." Dolores Costello in Warner Brothers, "The Third Degree." Thomas Meighan in Paramount's "Blind Alleys." 5 Vaudeville Acts.
Coming Soon—RAJAH RABOID

VIANO'S
TEELE SQ. THEATRE — SOMERVILLE THEATRE

Monday, Tuesday, Wednesday, Oct. 3, 4, 5

Teele Sq.	Somerville
Fighting Love With JETTA GOUDAL	Cheaters With PAT O'MALLEY and HELEN FERGUSON

Thursday, Friday, Saturday, Oct. 6, 7, 8

Teele Sq.	Somerville
The Night Bride With MARIE PREVOST and HARRISON FORD	Peter B. Kyne's Jim the Conqueror With WILLIAM BOYD and ELINOR FAIR HARRY LANGDON COMEDY

FREE to the Ladies All Next Week—Dainty Purse Packets of Krasny Face Powder, the New Parisian Powder Luxor Creation.

Box Office Opens Daily at 9:30 A. M. for Subscriptions and Regular Sale of Tickets—Tel. Som. 1106, 1107
Mat. Tuesday, Wednesday, Thursday, Saturday at 2:15; Eve. at 8:15.
NEXT WEEK—STARTING MONDAY EVENING, OCT. 13
The World Famous Musical Comedy Success
NO-NO NANETTE
Entire cast augmented by our own chorus of dancing loveliness, with Lucy Potter, nationally known radio prima donna and Charlotte McAvoy of the original New York cast.

GRANADA
MALDEN
Now Playing: Thursday, Friday, Saturday
LOUISE BROOKS and JAMES HALL in
"ROLLED STOCKINGS"
HIGH CLASS
5-VAUDEVILLE-5
ACTS — Changed Monday and Thursday — ACTS
Shown Daily at 3:00 and 8:45 P. M.

2500 Plush Air Cushion Seats	ORGAN SPECIALTIES BY ROY FRAZEE	SYMPHONY ORCHESTRA Chester Mason Conductor

Mon., Tues., Wed., Oct. 3, 4, 5 — IRENE RICH in The Climbers
Thurs., Fri., Sat., Oct. 6, 7, 8 — MONTE BLUE in Black Diamond Express
Free Parking — Room for 500 cars. Two entrances. Enter Dartmouth Street or North Main Street at Barrett.

2-Family Bargain

Reduced in price from $12,000 to $9,500. Only $1500 cash. Lower apartment, 6 rooms. Upper apartment, 8 rooms. Corner lot, well situated, handy to everything. This is a real trade. May be seen at any time. *Call Win. 1400.*

Edward T. Harrington Company

REALTORS *INSURANCE*

LORING P. GLEASON, Mgr.; Res. Tel. Win. 0936-M

39 CHURCH STREET WINCHESTER 1400

RICHARDSON'S MARKET

10-14 MT. VERNON STREET

TELEPHONE 0410

LEGS AND LOIN SPRING LAMB, lb. . . . 37c

SQUIRE'S ARLINGTON FRANKFURTS (the better kind), lb. 35c

LARGE NATIVE OYSTERS, now in season, pt. . . . 45c

FANCY CAPONS, lb. . . . 55c

FRESH BEEF TONGUES, 4-lb. av., lb. . . . 29c

FOR PRESERVING

GREEN TOMATOES . . . pk. 50c, bu. $1.25

FANCY NATIVE ALBERTA PEACHES, 14-qt. basket 1.75

CRAB APPLES, pk. 85

JELLY TUMBLERS PRESERVE JARS JAR RUBBERS

PURE FOOD PHONE FOR IT!

COAL

GEO. W. BLANCHARD & CO.

695 MAIN STREET WINCHESTER, MASS.

TEL. WINCHESTER 1300

We are as near as your telephone

F. H. HIGGINS WINCHESTER 0606

Commercial and Home Photographer

If you have pictures to be framed a telephone call will bring demonstrator.

Leave your films at Hevey's Pharmacy or Star Office for our usual service.

A LITTLE BROOK

Is always fascinating with its crystal clear waters rushing and whirling along, hurrying to tell its message to the sea

While to you, great sea of good people, we are telling of the crystal clearness, and merits of Bailey's Perfected Process --

BAILEY'S CLEANSERS AND DYERS, Inc.

Office and Plant—30 Washburn Street, Watertown, Mass.
Tel. Newton North 1561, 4562, 4563

Winchester Store—17 Church Street, Winchester; Tel. Win. 0528

PROPRIETORS OF HALLANDAY'S WE CALL FOR AND DELIVER

VERNON W. JONES

SUBURBAN REAL ESTATE

NATIONAL BANK BUILDING 13 CHURCH STREET

New house of 7 rooms, sun room and bath, fireplace, hot-water heat, corner location, on West Side. Only $11,000. Call Win. 0898.

RESIDENCE, 36 GLEN ROAD—TEL. WIN. 1862

s9-tf

Park Battery Station

600 MAIN STREET

Exide

BATTERIES

Battery and Tire Service

CALL WIN. 1305

Stewart-Warner Matched Unit Radios

Atwater Kent Radios

RADIO SERVICE ON ALL MAKES

RADIO BATTERY CHARGING $1.25

NEWSY PARAGRAPHS

Dexter P. Blaikie, Contractor and Builder. Repairing done and estimates given. 45 Everett avenue, tel. 0627-R. s2-tf

Mr. and Mrs. Nichols Batchelder Huston and their son of Rangeley have recently returned from a vacation spent in the Berkshires.

Sullivan's Barber Shop, Robert H. Sullivan, Prop. First class hair cutting. Plain and shingle bobbing. Children's work a specialty. Velvet shave. ap8-tf

Mr. Coleman Connolly of the Star press department returned to duty Monday morning after enjoying a two weeks' vacation, motoring through the White Mountains and Canada.

Miss Oriana Wingate, teacher of piano, will resume lessons Sept. 20. Tel. Win. 0077 W s9-tf

Mr. and Mrs. Herbert Cox of 12 Hight street, Winchester, were guests of Lieut. Robert Fogg of the Concord, N. H. airport. Mrs. Cox flew with Lieutenant Fogg in his $10,000 plane which he used in his attempt for the cross-country race. The plane makes 135 miles per hour. Mrs. Cox is very enthusiastic over flying, having been up many times before with Lieutenant Fogg.

David A. Carlue, painter and decorator, hardwood finishing a specialty. 141 Cambridge street, tel. 1701.

Mr. George B. Cole of Mystic avenue recently rounded out 35 years of service with the Boston firm of Browning King Company Clothiers. He was warmly congratulated by his associates and members of the firm.

The Idonian Beauty Shop—Expert Finger and Water Waving. Tel. 1408. s16-tf

Dahlias and other cut flowers for sale; baskets filled, choice Dahlia tubers and Peonies. Hattie E. Snow, 39 Forest street, tel. Win. 0122-J or 1057 W.

Get the kiddies one of the new Play Balls at the Star Office.

Miss Virginia Carrier has returned to her home on Lloyd street after spending several months at Colorado Springs.

Mme. Sargent Goodelle, teacher of singing. Studio 506 Pierce Bldg., Copley Square, Boston. Resumes lessons Saturday, Oct. 1. Tel. Winchester 0592 M. s16-4t

NEWSY PARAGRAPHS

The cheerful glow of the open fire may be yours. Order hard wood now from Parker & Lane Co. Phone 0162.

John J. Murphy, Dealer in Junk of All Kinds. Highest prices paid. If you have anything in this line, telephone either Winchester 0924, 1378 or drop a postal to 8 Winchester place. jy16-tf

Doris McElwain of Lawrence street and Ruth Kingsbury have returned to Boston University School of Religious Education.

Please put your orders for Express in early as time means everything today. Kelley & Hawes, Winchester and Boston Express. my27-tf

Miss Mabel Wingate, teacher of Violin, Mandolin, Banjo, Guitar, Ukulele, resumes lessons Oct. 1. Studio, Waterfield Bldg. Tel. Win. 0077-W.

Miss Elizabeth Fitzgerald, clerk at the Winchester News Company, returned to Winchester Tuesday night after spending the week-end in New York and New Jersey.

Spencer Corsets—Home appointment. Phone Win. 0106-R. s16-8t

Miss Mary Crosby has returned to her desk at the Winchester National Bank after enjoying a two weeks vacation.

The right way to have your hair mattresses made over is at your home, this way you do not have to be without them over-night and you see it all done. A. A. F. E. Irwin, 79 Auburn street, Cambridge, tel. Univ. 3683-W. s23-4t*

Mr. and Mrs. Newell C. Page of Maxwell road returned to Winchester the last of last week from Wolfeboro, N. H. Mr. Page is reported as much improved in health.

Harper Method—shampoo, facial treatment manicure, marcel. Tel. 0330. mh4-tf

Mr. and Mrs. L. Earle Nicholls of Walcott terrace have been enjoying a motor trip to Winterport, Me., this week.

Have you considered Fortnightly Hall as the most ideal place to hold that dance, luncheon or bridge? For particulars phone Miss Florence Plummer, Win. 0833. s30-3t

Corns, callouses, ingrowing and club nails removed and scientific treatment for all foot troubles. Graduate Pediatrist. Emma J. Prince, tel. Win. 0155. s23-tf

"Say it with Flowers"

WHATEVER THE OCCASION

You are always assured the

Choicest Freshest Flowers

If you place your order with

Winchester Conservatories Inc.

164 CAMBRIDGE ST. TELEPHONE WIN. 1702

s23-tf

NEWSY PARAGRAPHS

Can you think of anything more restful than the cozy comfort of the open fire. Hard wood at Parker & Lane Co.

The Mission Union of the First Congregational Church will hold its regular meeting in the vestry on Oct. 11 from 10 a. m. to 4 p. m. There will be a box luncheon at 12:30. The speaker has been omitted because there is so much sewing to be done for the bazaar. All are urged to come and sew or to do work at home. s30-2t

Woburn Post, 543, Veterans of Foreign Wars, are to stage an amateur boxing tournament in Lyceum Hall, Woburn, on the evening of Tuesday, Oct. 1 Entries close with Martin J. Kelley, 29 Chester street, Woburn, Oct. 3. Classes are 112, 118, 126 and 147 pounds.

Herbert Nelson, tackle on last season's varsity football team, and Richard Murphy, three letter athlete at Winchester, are to enter Kents Hill School in Maine.

Golf balls, 65c or 3 for $1.75 at the Star office.

Mrs. Walter S. Wadsworth is the guest of Dr. and Mrs. Charles Dennett, Brook House, Douglass Hill, Me.

Automobilists complained to the police Tuesday of being signalled to stop by a young man dressed in civilian clothes who stepped into the roadway at Pond and Cambridge streets, armed with a police whistle. None of the motorists stopped but hastened to headquarters where they reported the occurrence. The authorities were unable to locate the young man.

NEWSY PARAGRAPHS

Enjoy your fireplace these cool mornings and evenings. Well seasoned hard wood at Parker & Lane Co. Win. 0162.

For those who appreciate something different and better, Kelley and Hawes Co., has purchased an entirely new lot of the wanted "gold" chairs which may be hired for bridge parties, receptions, etc. Tel. Win. 0035 or 0174.

The Fire Department was called by phone Tuesday evening shortly after 7 o'clock to put out a chimney fire at the residence of Mrs. M. B. White on Lagrange street.

CANN'S

"Known All Over the World"

ANDOVER TURNPIKE

(One mile from Reading Sq.)

READING, MASS.

DINNER $1.50

SCALLOPS, OYSTERS
CLAMS, LOBSTERS
CHICKEN, STEAKS

TELEPHONE READING 1038

Open Until Midnight

s23-tf

FAIRMOUNT PARK

Situated on the West Side of Winchester off of Cambridge Street nearly opposite Calumet Road. A tract of 20 lots of land varying in size from 7000 to 12,000 square feet in area. Every lot affords a beautiful panoramic view of the most attractive part of the town. In addition to the four houses already erected thereon, the Fairmount Associates have purchased five uncompleted houses adjoining their property at a mortgagees sale. This in order not only to conserve the high type of construction originally planned for this tract, but more particularly to control the disposition of these houses, in order to maintain the high class neighborhood to which we set out to create. These aforesaid five houses are nearing completion and will be offered to satisfactory parties at reasonable prices and possibly one or two of these houses may be obtained for rent.

FAIRMOUNT ASSOCIATES

A. MILES HOLBROOK, Agent

TEL. WINCHESTER 1250

Agent for Locke Coal Company

Wool Jersey Dresses
Ladies' Flannelette Robes
Ladies' New Fall Gloves
Ladies' Silk & Wool Hose
Girls' Jersey and Cotton Dresses
McCalls' New Fall Quarterlies

LEGAL STAMPS GIVEN

Franklin E. Barnes Co.

HEADQUARTERS

FOR

Compulsoyr Auto Insurance

Winchester National Bank Building
13 CHURCH STREET, WINCHESTER
TEL. WINCHESTER 0033

KENNETH C. FLANDERS CO.

FREE NUMBER PLATE SERVICE

MAKE YOUR HOME CHEERFUL WITH

Puritan Cretonnes

Make it radiate happiness. Make it gay and bright with lovely colorings. This is not a hard task if you use *Puritan Cretonnes* for your decorations.

Visit our Drapery Department. Make your selection from our large assortment of these delightful materials. Our trained staff will help you choose the designs best suited to your home.

G. Raymond Bancroft

TEL. 0671-W 7 MT. VERNON ST.